

LOCATION DRAWING

S.S. MINNOW 14N2-14HZ

HORIZONTAL MULTI-WELL PAD

NE1/4 NW1/4 SECTION 35, TOWNSHIP 3 NORTH, RANGE 67 WEST, 6TH P.M.

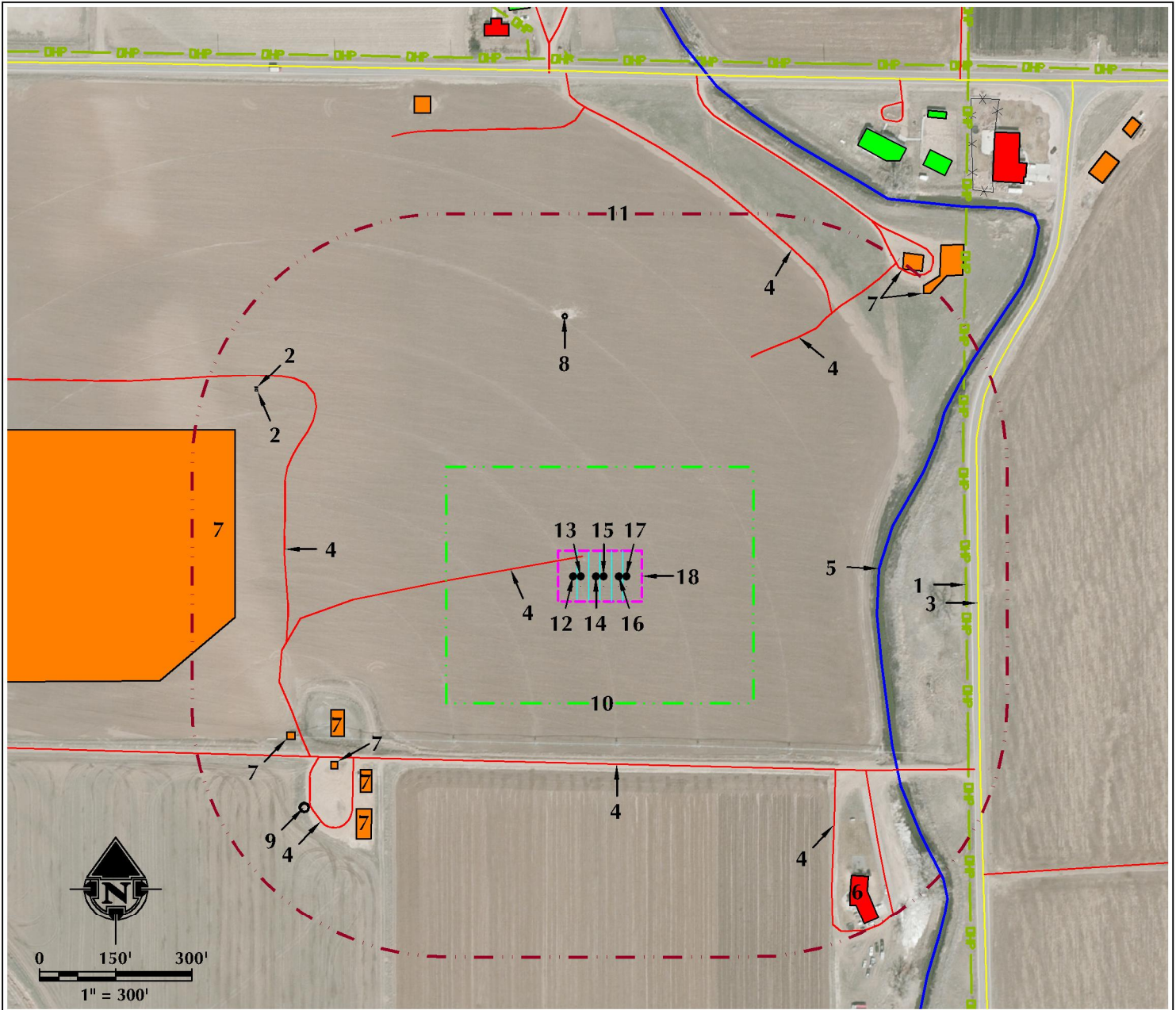

- | | | |
|---|--|--|
| <p>1. OVERHEAD POWER LINE IS $\pm 728'$ E.</p> <p>2. EXISTING ELECTRIC BOXES ARE $\pm 759'$ NW AND $\pm 762'$ NW.</p> <p>3. COUNTY ROAD 21 1/2 IS $\pm 739'$ E.</p> <p>4. EXISTING PRIVATE ROADS ARE $\pm 48'$ NW, $\pm 369'$ S, $\pm 531'$ NE, $\pm 596'$ SW, $\pm 606'$ SE, $\pm 609'$ W AND $\pm 697'$ NE.</p> <p>5. EXISTING DITCH IS $\pm 556'$ E.</p> | <p>6. EXISTING RESIDENCE/BUILDING UNIT IS $\pm 774'$ SE.</p> <p>7. EXISTING FACILITIES ARE $\pm 561'$ SW, $\pm 582'$ SW, $\pm 625'$ SW, $\pm 636'$ SW, $\pm 667'$ SW, $\pm 710'$ W, $\pm 853'$ NE AND $\pm 856'$ NE.</p> <p>8. EXISTING WELL: HSR-SARCHET M 3-35 IS $\pm 517'$ N.</p> <p>9. EXISTING WELL: MATSUSHIMA GEORGE UT 2 IS $\pm 733'$ SW.</p> | <p>10. OPERATIONAL DISTURBANCE AREA</p> <p>11. 500' BUFFER</p> <p>12. PROPOSED WELL: S.S. MINNOW 14C-14HZ</p> <p>13. PROPOSED WELL: S.S. MINNOW 14N-14HZ</p> <p>14. PROPOSED WELL: S.S. MINNOW 14N2-14HZ</p> <p>15. PROPOSED WELL: S.S. MINNOW 23C-14HZ</p> <p>16. PROPOSED WELL: S.S. MINNOW 23N-14HZ</p> <p>17. PROPOSED WELL: S.S. MINNOW 10N-14HZ</p> <p>18. PUMP JACK OPERATIONS AREA</p> |
|---|--|--|

LEGEND

- | | | |
|--|---|--|
| <p>● EXISTING WELL</p> <p>○ PROPOSED WELL</p> <p>⊗ WATER WELL</p> <p>⊗ EXISTING FENCE</p> <p>— PUBLIC ROAD</p> <p>— PRIVATE ROAD</p> | <p>--- 500' BUFFER</p> <p>--- DISTURBANCE AREA</p> <p>--- PUMP JACK AREA</p> <p>--- PROPOSED FACILITY</p> <p>--- DITCH/CANAL/DRAINAGE</p> | <p>— OVERHEAD POWER LINE</p> <p>— EXISTING FACILITY</p> <p>— EXISTING BUILDINGS</p> <p>— RESIDENCE/BUILDING UNIT</p> <p>— POND</p> |
|--|---|--|

* REFERENCE LOCATION *

ALL MEASUREMENTS ARE MADE FROM
REFERENCE WELL: S.S. MINNOW 14N2-14HZ
LAT: 40.186375° LONG: -104.860694° (NAD83)
EXISTING GROUND ELEVATION = 4825.5'
WELL FOOTAGES: 983' FNL & 1825' FWL

SURFACE USE: IRRIGATED CROPLAND

NEAREST BUILDING UNIT: $\pm 774'$ SE

PREPARED FOR:

Kerr-McGee Oil & Gas Onshore L.P.



609 CONSULTING, LLC

LOVELAND OFFICE
1615 Foxtrail Drive, Suite 204
Loveland, Colorado 80538
Phone 970-776-4331

SHERIDAN OFFICE
1095 Saberton Avenue
Sheridan, Wyoming 82801
Phone 307-674-0609

DATE SURVEYED: 9/22/16

DATE: 9/22/16

DRAFTER: CDJ

REVISED:

DATA SOURCES:

- AERIAL COURTESY OF ESRI, INC.
- WATER WELLS COURTESY OF
COLORADO DIVISION OF WATER
RESOURCES