

HALLIBURTON

iCem[®] Service

TERRA ENERGY PARTNERS

For: Lynn Cass and Mark Mewshaw

Date: Sunday, October 16, 2016

RU 311-7 Production

API# 05-045-23235-00

Sincerely,

Grand Junction Cement Engineering

1.0 Real-Time Job Summary

1.1 Job Event Log

Type	Seq. No.	Graph Label	Date	Time	Source	DH Density (ppg)	Comb Pump Rate (bbl/min)	PS Pump Press (psi)	Pump Stg Tot (bbl)	Comments
Event	1	Call Out	10/16/2016	08:00:00	USER					REQUESTED ON LOCATION AT 14:00 10/16/16
Event	2	Pre-Convoy Safety Meeting	10/16/2016	10:00:00	USER					ALL HES PRESENT
Event	3	Crew Leave Location	10/16/2016	10:15:00	USER					1 - 550 PU, 1 - ELITE PUMP, AND 1 - 660 BULK TRUCK
Event	4	Arrive at Location from Other Job or Site	10/16/2016	11:00:00	USER					ALL TRUCKS ARRIVED TOGETHER
Event	5	Assessment Of Location Safety Meeting	10/16/2016	11:05:00	USER					MET WITH CO REP TO GO OVER NUMBERS AND JOB PROCEDURE. DID A WALKAROUND OF LOCATION AND COLLECTED WATER SAMPLE. (PH-7, CHL-0, 58F) CASING CREW STILL RUNNING CASING. CUSTOMER OFFERED/RECEIVED SDS.
Event	6	Pre-Rig Up Safety Meeting	10/16/2016	12:00:00	USER					FILLED OUT JSA AND SPOTTED IN TRUCKS.
Event	7	Rig-Up Equipment	10/16/2016	12:10:00	USER					RIGGED UP WHAT WE COULD STAYING OUT OF THE RED ZONE. FINISHED RIG UP WHEN CASING CREW WAS FINISHED AT 14:45
Event	8	Pre-Job Safety Meeting	10/16/2016	15:20:00	USER					MET WITH RIG CREW TO GO OVER JOB. ALL HES PRESENT
Event	9	Start Job	10/16/2016	16:28:35	COM5					TD 9798', TP 9788', SJ 9759' (29'), CSG 4.5" 11.6# P-110, SURFACE 1143', OH 8.75", MW 10.2 PPG, TOT 8289', TOL 2896', TOS'S 2348', MUD TO SURFACE
Event	10	Prime Pumps	10/16/2016	16:29:01	COM5	8.33	2	350	2	2 BBLS FRESH WATER
Event	11	Test Lines	10/16/2016	16:30:36	COM5			4984		TESTED TO 4984 PSI. TESTED GOOD KO'S FUNCTIONING
Event	12	Pump H2O Spacer	10/16/2016	16:35:04	COM5	8.33	2	190	10	10 BBLS FRESH WATER

Event	13	Check weight	10/16/2016	16:38:41	COM5	12.5				12.5 PPG
Event	14	Pump Mud Flush Spacer	10/16/2016	16:40:27	COM5	8.4	4	485	20	20 BBLS MUD FLUSH III
Event	15	Pump Lead Cement	10/16/2016	16:45:41	COM5	12.5	8	700	295	855 SKS NeoCem (295 BBLS) 12.5 PPG, 1.94 FT3/SK, 9.59 GAL/SK
Event	16	Pump Tail Cement	10/16/2016	17:33:33	COM5	13.3	8	650	82	265 SKS ThermaCem (82 BBLS) 13.3 PPG, 1.73 FT3/SK, 7.81 GAL/SK
Event	17	Shutdown	10/16/2016	17:48:55	COM5					END OF CEMENT
Event	18	Clean Lines	10/16/2016	17:51:40	COM5	8.33	4	50	10	10 BBLS TO PIT
Event	19	Drop Top Plug	10/16/2016	17:54:07	COM5					PLUG WENT. WITNESSED BY JARVIS
Event	20	Pump Displacement	10/16/2016	17:55:18	COM5	8.33	10	2460	151.3	151.3 BBLS FRESH WATER WITH KCL. FIRST 30 BBLS WITH BE-6 AND FIRST 10 BBLS WITH MMCR
Event	21	Slow Rate	10/16/2016	18:10:34	COM5	8.33	4	1875	141	SLOW RATE TO LAND THE PLUG.
Event	22	Bump Plug	10/16/2016	18:12:58	COM5	8.33	4	1984	151.3	PLUG LANDED AT 1980 PSI. PRESSURED UP TO 2275 PSI.
Event	23	Check Floats	10/16/2016	18:15:57	COM5			2775		FLOATS HELD. 1.5 BBLS FLOWBACK TO TRUCK
Event	24	End Job	10/16/2016	18:17:11	COM5					GOOD RETURNS THROUGHOUT JOB. NO CALCULATED CEMENT TO SURFACE.
Event	25	Pre-Rig Down Safety Meeting	10/16/2016	18:20:00	USER					ALL HES PRESENT
Event	26	Rig Down Lines	10/16/2016	18:30:00	USER					
Event	27	Pre-Convoy Safety Meeting	10/16/2016	19:45:00	USER					ALL HES PRESENT
Event	28	Crew Leave Location	10/16/2016	20:00:00	USER					THANK YOU FOR USING HALLIBURTON CEMENT. CLIFF SPARKS AND CREW

TERRA YOUNBERG RU 311-7 4.5" PRODUCTION

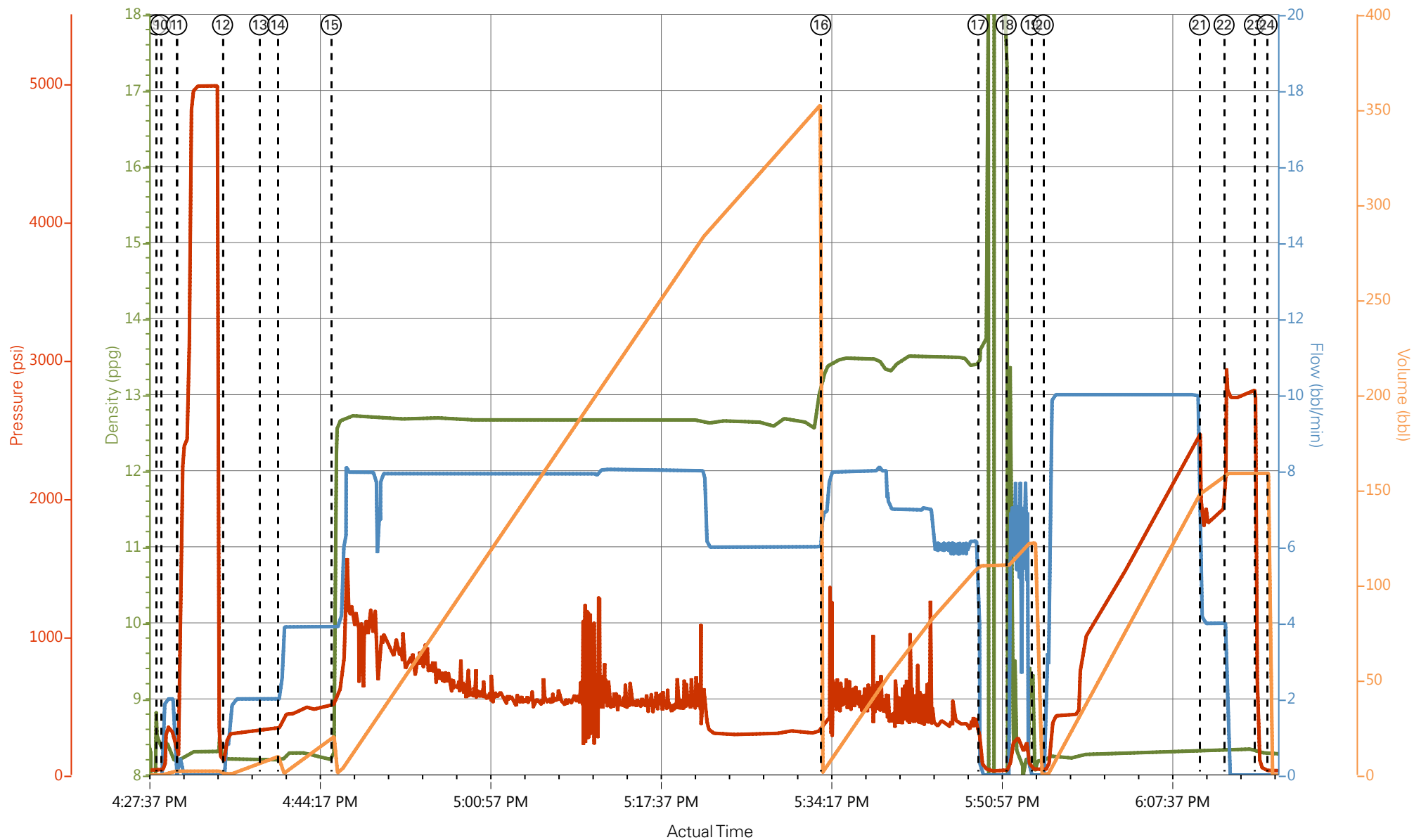

9 Start Job 10 Prime Pumps 11 Test Lines 12 Pump H2O Spacer 13 Check weight 14 Pump Mud Flush Spacer 15 Pump Lead Cement 16 Pump Tail Cement 17 Shutdown 18 Clean Lines 19 Dr

HALLIBURTON | iCem® Service

Created: 2016-10-16 08:49:22, Version: 4.2.393

Edit

Customer : TERRA ENERGY PARTNERS

Job Date : 10/16/2016 2:05:55 PM

Well : RU 311-7

Representative : JARVIS ABBEY

Sales Order # : 903604045

ELITE 4 : CLIFF SPARKS / DAVID CAMPBELL

TERRA YOUNBERG RU 311-7 4.5" PRODUCTION

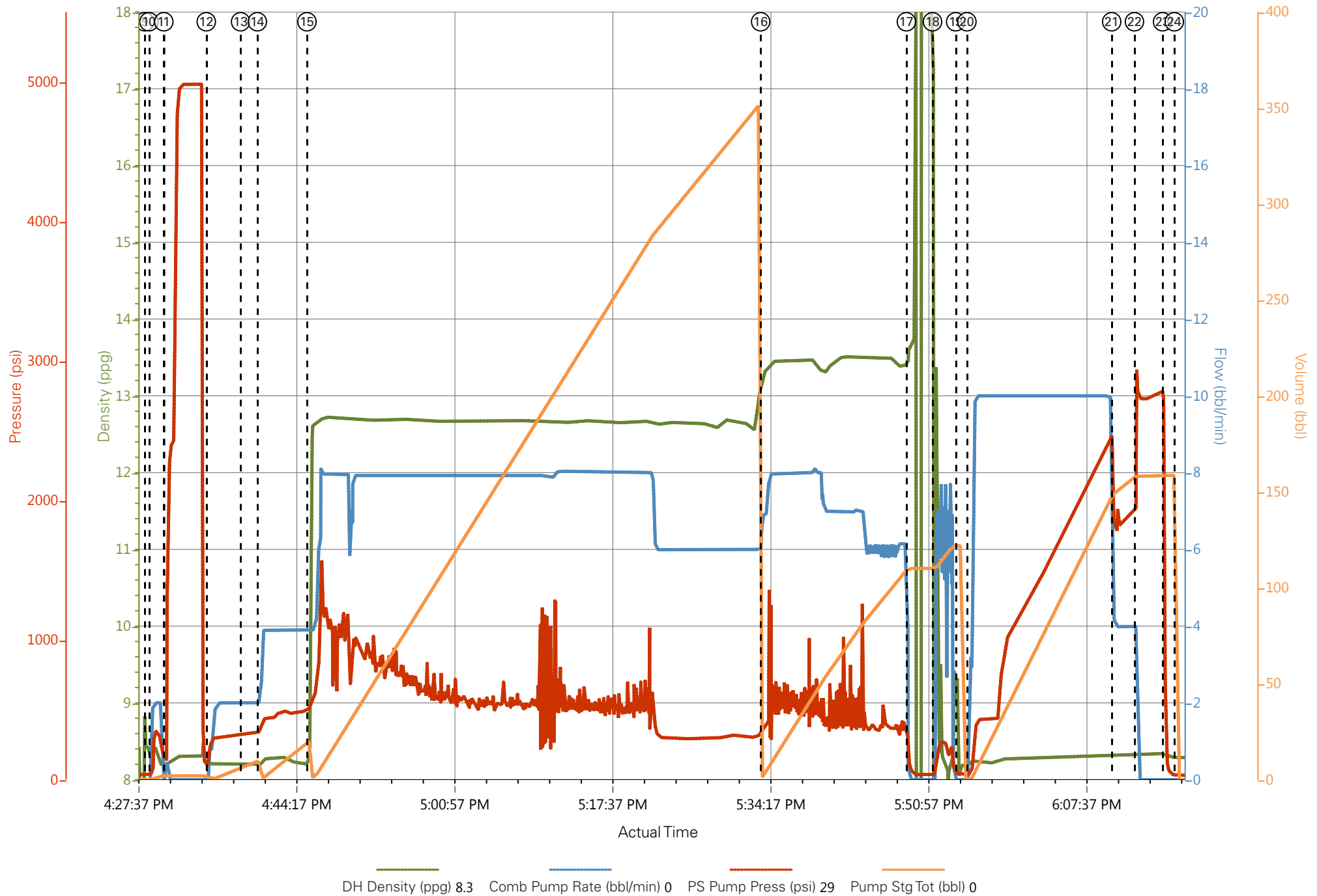

Job Information

Request/Slurry	2344792/2	Rig Name	H&P 318	Date	13/OCT/2016
Submitted By	Aaron Katz	Job Type	Production Casing	Bulk Plant	Grand Junction
Customer	Terra Energy Partners	Location	Garfield	Well	RU 311-7

Well Information

Casing/Liner Size	4.5 in	Depth MD	9758 ft	BHST	116°C / 241°F
Hole Size	8.75 in	Depth TVD	9444 ft	BHCT	77°C / 171°F
Pressure	5910 psi				

Drilling Fluid Information

Mud Supplier Name	Baroid	Mud Trade Name	BARADRIL-N	Density	9.9 lbm/gal
-------------------	--------	----------------	------------	---------	-------------

Cement Information - Lead Design



Conc	UOM	Cement/Additive	Sample Type	Sample Date	Lot No.	Cement Properties		
		NeoCem				Slurry Density	12.5	lbm/gal
						Slurry Yield	1.941	ft3/sack
						Water Requirement	9.623	gal/sack
						Total Mix Fluid	9.623	gal/sack
						Water Source	Fresh Water	
						Water Chloride		

This report is the property of Halliburton Energy Services and neither it nor any part thereof, nor a copy thereof, is to be published or disclosed without first securing the expressed written approval of Halliburton. It may however be used in the course of regular business operations by any person or concern receiving such report from Halliburton. This report is for information purposes only and the content is limited to the sample described. Halliburton makes no warranties, expressed or implied, as to the accuracy of the contents or results. Any user of this report agrees Halliburton shall not be liable for any loss or damage regardless of cause, including any act or omission of Halliburton, resulting from the use hereof.

Operation Test Results Request ID 2344792/2

Thickening Time

14/OCT/2016

Temp (°F)	Pressure (psi)	Reached in (min)	Start BC	30 Bc (hh:mm)	40 Bc (hh:mm)	50 Bc (hh:mm)	70 Bc (hh:mm)	100 Bc (hh:mm)
171	5910	47	9	6:10	6:11	6:24	6:44	6:47

Total Sacks= 855

CS0978 TR 8678 427.5 SKS

Grand Junction Colorado

Fields	Values
Project Name	GJ2344792-2 TERRA PRODUCTION BULK LE
Test ID	34050395
Request ID	GJ2344792-2 TERRA PRODUCTION BULK LE
Tested by	JASON
Customer	TERRA
Well No	RU 311-7
Rig	H&P 318
Casing/Liner Size	4.5

Fields	Values
Job Type	PRODUCTION
Cement Type	NEOCEM
Cement Weight	Light Weight
Test Date	10/13/16
Test Time	05:19 PM
Temp. Units	degF
Pressure Units	PSI
SW Version	2.1.0.507

Events	Results
30.00 Bc	06h:10m
40.00 Bc	06h:11m
50.00 Bc	06h:24m
70.00 Bc	06h:44m
100.00 Bc	06h:47m
00h:30m	10.15
01h:00m	10.05
01h:30m	10.04

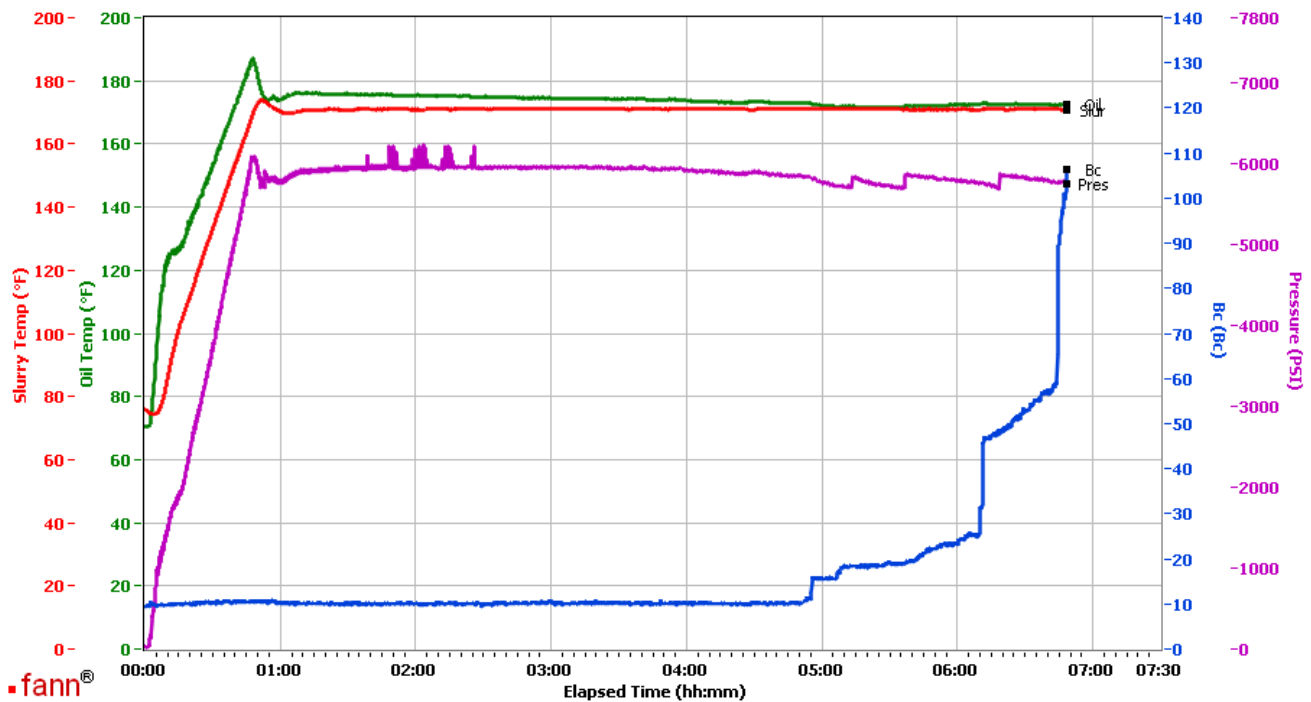

Data File C:\Documents and Settings\M290\Local Settings\Temporary Internet Files\Content.IE5\CDER4HUV\GJ2344792-2 TERRA PRODUCTION BULK LEAD[1].tdms

Comments CS0978 TR 8678 427.5 SKS

This report is the property of Halliburton Energy Services and neither it nor any part thereof, nor a copy thereof, is to be published or disclosed without first securing the expressed written approval of Halliburton. It may however be used in the course of regular business operations by any person or concern receiving such report from Halliburton. This report is for information purposes only and the content is limited to the sample described. Halliburton makes no warranties, expressed or implied, as to the accuracy of the contents or results. Any user of this report agrees Halliburton shall not be liable for any loss or damage regardless of cause, including any act or omission of Halliburton, resulting from the use hereof.

Operation Test Results Request ID 2344792/1

Thickening Time

14/OCT/2016

Temp (°F)	Pressure (psi)	Reached in (min)	Start BC	30 Bc (hh:mm)	40 Bc (hh:mm)	50 Bc (hh:mm)	70 Bc (hh:mm)	100 Bc (hh:mm)
171	5910	47	11	6:45	6:54	7:07	7:23	7:44

Total Sacks= 855

CS0977 TR 8677 427.5 SKS

Grand Junction, Colorado

Fields	Values
Project Name	GJ2344792-1 TERRA PRODUCTION BULK LE
Test ID	34049831
Request ID	GJ2344792-1 TERRA PRODUCTION BULK LE
Tested by	JASON
Customer	TERRA
Well No	RU 311-7
Rig	H8P 318
Casing/Liner Size	4.5

Fields	Values
Job Type	PRODUCTION
Cement Type	NEOCEM
Cement Weight	Light Weight
Test Date	10/13/16
Test Time	11:33 PM
Temp. Units	degF
Pressure Units	PSI
SW Version	2.1.0.507

Events	Results
30.00 Bc	06h:45m
40.00 Bc	06h:54m
50.00 Bc	07h:07m
70.00 Bc	07h:23m
100.00 Bc	07h:44m
00h:30m	12.06
01h:00m	12.06
01h:30m	12.50

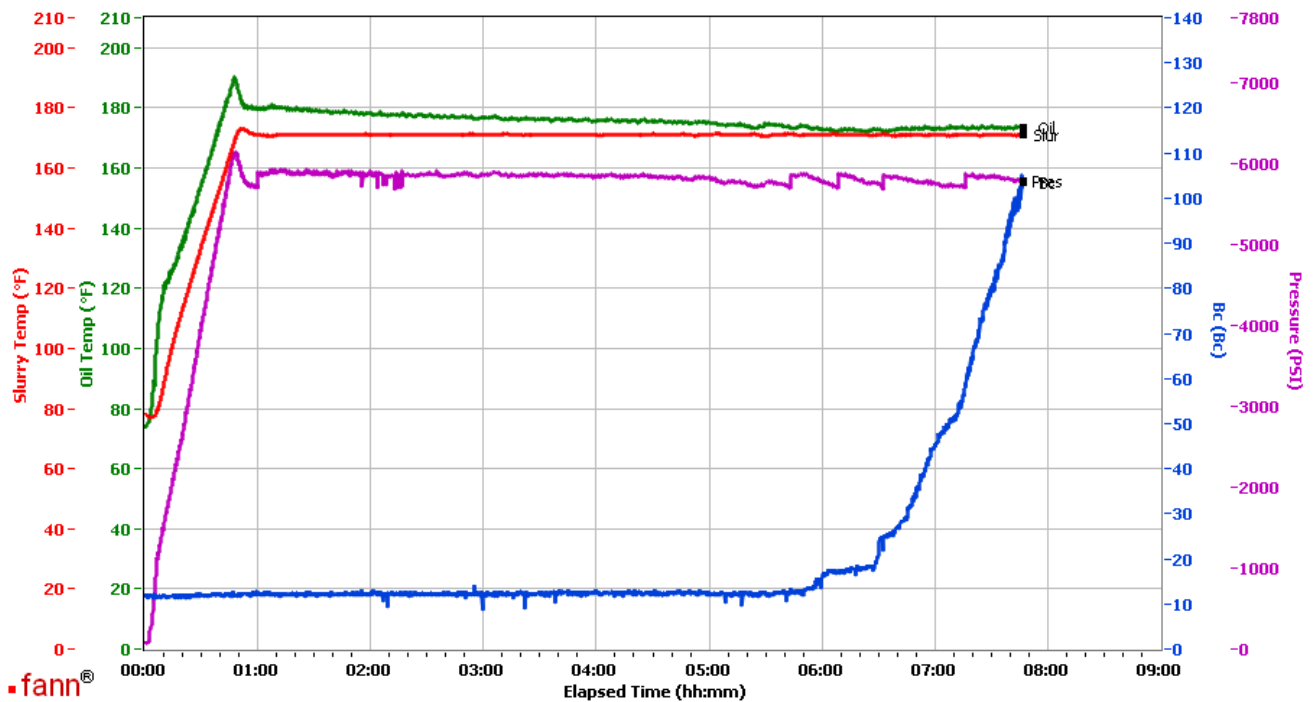

Data File C:\Documents and Settings\M290\Local Settings\Temporary Internet Files\Content.IE5\CDER4HLV\GJ2344792-1 TERRA PRODUCTION BULK LEAD[1].tdms

Comments CS0977 TR 8677 427.5 SKS

This report is the property of Halliburton Energy Services and neither it nor any part thereof, nor a copy thereof, is to be published or disclosed without first securing the expressed written approval of Halliburton. It may however be used in the course of regular business operations by any person or concern receiving such report from Halliburton. This report is for information purposes only and the content is limited to the sample described. Halliburton makes no warranties, expressed or implied, as to the accuracy of the contents or results. Any user of this report agrees Halliburton shall not be liable for any loss or damage regardless of cause, including any act or omission of Halliburton, resulting from the use hereof.

HALLIBURTON

Rockies, Grand Junction

Lab Results- Tail

Job Information

Request/Slurry	2344793/1	Rig Name	H&P 318	Date	13/OCT/2016
Submitted By	Aaron Katz	Job Type	Production Casing	Bulk Plant	Grand Junction
Customer	Terra Energy Partners	Location	Garfield	Well	RU 311-7

Well Information

Casing/Liner Size	4.5 in	Depth MD	9758 ft	BHST	116°C / 241°F
Hole Size	8.75 in	Depth TVD	9444 ft	BHCT	77°C / 171°F
Pressure	5910 psi				

Drilling Fluid Information

Mud Supplier Name	Baroid	Mud Trade Name	BARADRIL-N	Density	9.9 lbm/gal
-------------------	--------	----------------	------------	---------	-------------

Cement Information - Tail Design



Conc	UOM	Cement/Additive	Sample Type	Sample Date	Lot No.	Cement Properties		
		ThermaCem				Slurry Density	13.3	lbm/gal
						Slurry Yield	1.733	ft3/sack
						Water Requirement	7.799	gal/sack
						Total Mix Fluid	7.799	gal/sack
						Water Source	Fresh Water	
						Water Chloride		

This report is the property of Halliburton Energy Services and neither it nor any part thereof, nor a copy thereof, is to be published or disclosed without first securing the expressed written approval of Halliburton. It may however be used in the course of regular business operations by any person or concern receiving such report from Halliburton. This report is for information purposes only and the content is limited to the sample described. Halliburton makes no warranties, expressed or implied, as to the accuracy of the contents or results. Any user of this report agrees Halliburton shall not be liable for any loss or damage regardless of cause, including any act or omission of Halliburton, resulting from the use hereof.

Operation Test Results Request ID 2344793/1

Thickening Time

14/OCT/2016

Temp (°F)	Pressure (psi)	Reached in (min)	Start BC	30 Bc (hh:mm)	40 Bc (hh:mm)	50 Bc (hh:mm)	70 Bc (hh:mm)	100 Bc (hh:mm)
171	5910	47	9	2:52	2:53	2:57	3:00	3:03

Total Sacks= 265

CS0980 TR 7094 265 SKS

Grand Junction Colorado

Fields	Values
Project Name	GJ2344793-1 TERRA PRODUCTION BULK TA
Test ID	34049833
Request ID	GJ2344793-1 TERRA PRODUCTION BULK TA
Tested by	JASON
Customer	TERRA
Well No	RU 311-7
Rig	H&P 318
Casing/Liner Size	4.5

Fields	Values
Job Type	PRODUCTION
Cement Type	THERMACEM
Cement Weight	Light Weight
Test Date	10/14/16
Test Time	06:40 PM
Temp. Units	degF
Pressure Units	PSI
SW Version	2.1.0.507

Events	Results
30.00 Bc	02h:52m
40.00 Bc	02h:53m
50.00 Bc	02h:57m
70.00 Bc	03h:00m
100.00 Bc	03h:03m
00h:30m	8.78
01h:00m	8.68
01h:30m	8.82

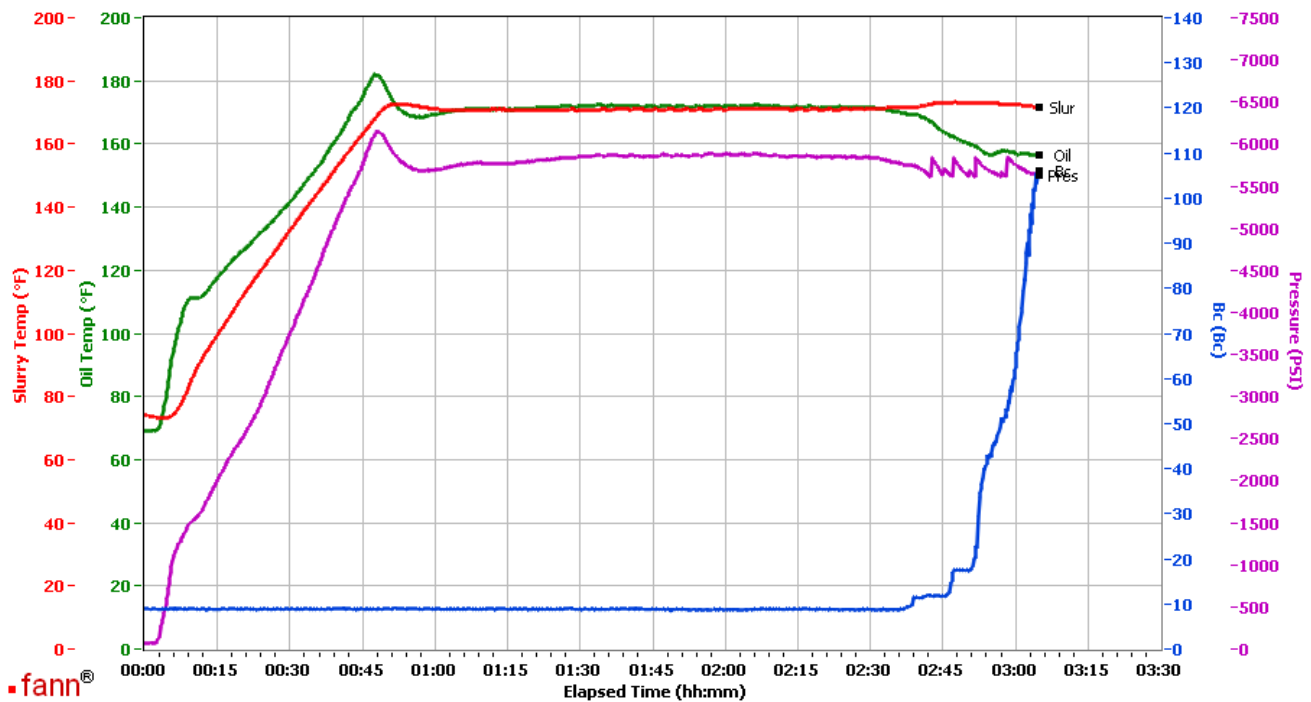

Data File C:\Documents and Settings\M290\Local Settings\Temporary Internet Files\Content.IE5\4TJ89YN\GJ2344793-1 TERRA PRODUCTION BULK TAIL [1].tdms

Comments CS0980 TR 7094 265 SKS

This report is the property of Halliburton Energy Services and neither it nor any part thereof, nor a copy thereof, is to be published or disclosed without first securing the expressed written approval of Halliburton. It may however be used in the course of regular business operations by any person or concern receiving such report from Halliburton. This report is for information purposes only and the content is limited to the sample described. Halliburton makes no warranties, expressed or implied, as to the accuracy of the contents or results. Any user of this report agrees Halliburton shall not be liable for any loss or damage regardless of cause, including any act or omission of Halliburton, resulting from the use hereof.