

K:\LANDARKO\2013\13\_90\_COLORADO\_T2N\_R67W\_SEC\_10\_EAST\PLATS\BUTTERBALL\_25C-34HZ.dwg, 10/20/2016 8:43:07 AM, lba

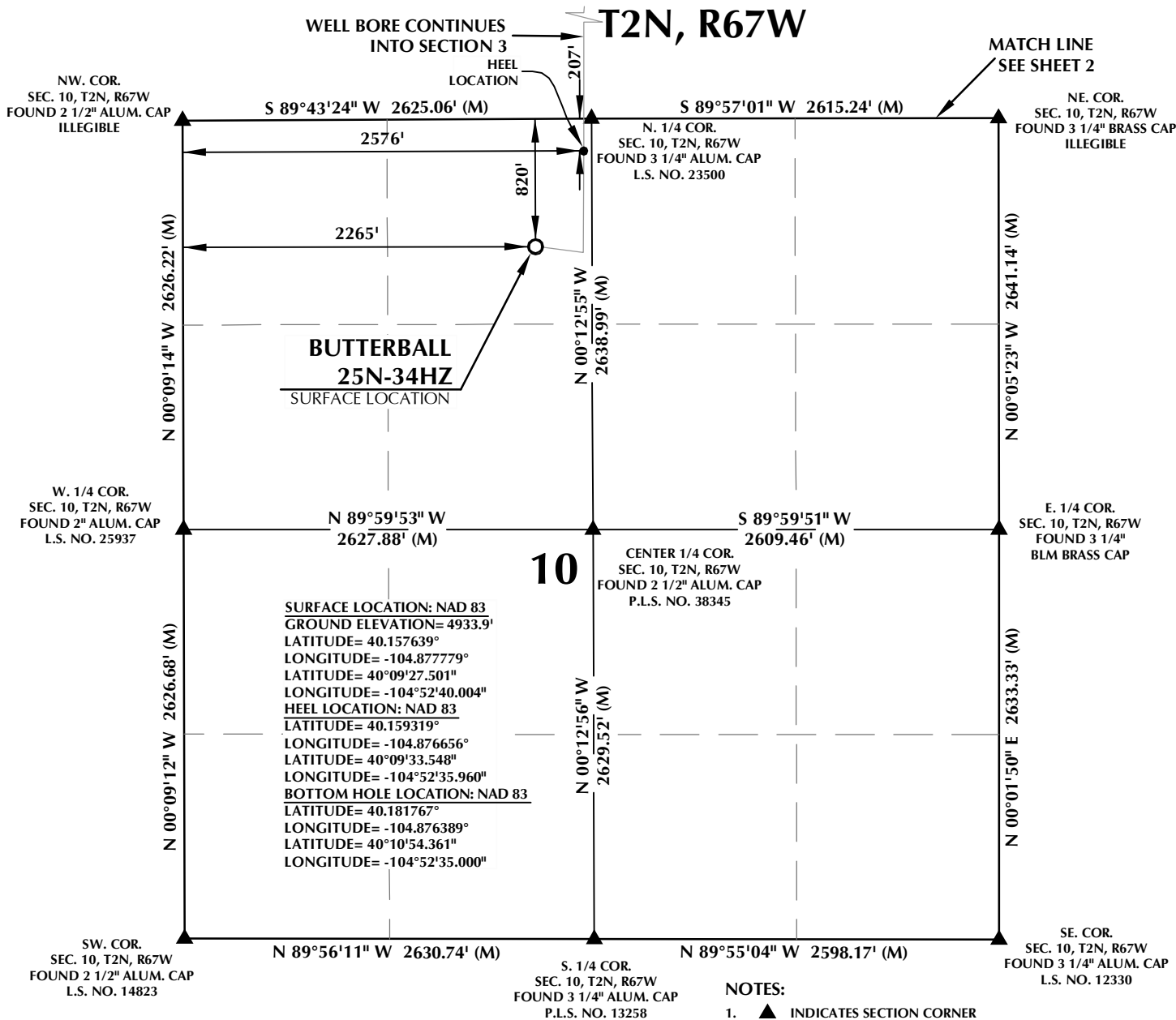

**CERTIFICATE OF SURVEYOR:**

THIS IS TO CERTIFY THAT THE ABOVE PLAT WAS PREPARED FROM FIELD NOTES OF ACTUAL SURVEY MADE BY ME OR UNDER MY SUPERVISION AND THAT THE SAME ARE TRUE AND CORRECT TO THE BEST OF MY KNOWLEDGE AND BELIEF. THIS CERTIFICATE DOES NOT REPRESENT A LAND SURVEY PLAT OR IMPROVEMENT SURVEY PLAT AS DEFINED BY C.R.S. 38-51-102 AND CANNOT BE RELIED UPON TO DETERMINE OWNERSHIP.

*Randall K. French*

RANDALL K. FRENCH  
PROFESSIONAL LAND SURVEYOR  
COLORADO REGISTRATION NUMBER 1851

10/19/16

NOTE:  
ACCORDING TO COLORADO STATE LAW YOU MUST COMMENCE ANY LEGAL ACTION BASED UPON ANY DEFECT IN THIS SURVEY WITHIN THREE YEARS AFTER YOU FIRST DISCOVER SUCH DEFECT. IN NO EVENT MAY ANY ACTION BASED UPON ANY DEFECT IN THIS SURVEY BE COMMENCED MORE THAN TEN YEARS FROM THE DATE ON THE CERTIFICATION SHOWN HEREON.

NOTE:  
MAGNETIC NORTH IS CURRENT AS OF 10/10/2016.  
MAGNETIC NORTH CHANGES WEST 0°06' PER YEAR.

**WELL PAD - BUTTERBALL 25C-34HZ**

BUTTERBALL 25N-34HZ  
WELL LOCATION CERTIFICATE  
820' FNL & 2265' FWL NENW (SURFACE)  
207' FNL & 2576' FWL NENW (HEEL)  
LOCATED IN SECTION 10  
T2N, R67W, 6TH P.M.  
2585' FSL & 2586' FEL NWSE (BOTTOM)  
LOCATED IN SECTION 34  
T3N, R67W, 6TH P.M.  
WELD COUNTY, COLORADO

**Kerr-McGee Oil &  
Gas Onshore L.P.**

1099 18th Street  
Denver, Colorado 80202



**CONSULTING, LLC**

SHERIDAN OFFICE  
1095 Saberton Avenue  
Sheridan, Wyoming 82801  
Phone 307-674-0609

LOVELAND OFFICE  
1635 Foxtrail Drive, Suite 204  
Loveland, Colorado 80538  
Phone 970-776-4331

DRAFTED BY:	LMO	CHECKED BY:	RKF	SHEET NO:
DATE DRAFTED:	10/19/16	DATE SURVEYED:	7/26/16	1
REVISED:		FILE NAME:	13-90	1 OF 3

K:\LANDARKO\2013\2013\_90\_COLORADO\_T2N\_R67W\_SEC\_10\_EAST\PLATS\BUTTERBALL\_25C-34HZ.dwg, 10/20/2016 8:43:12 AM, lba

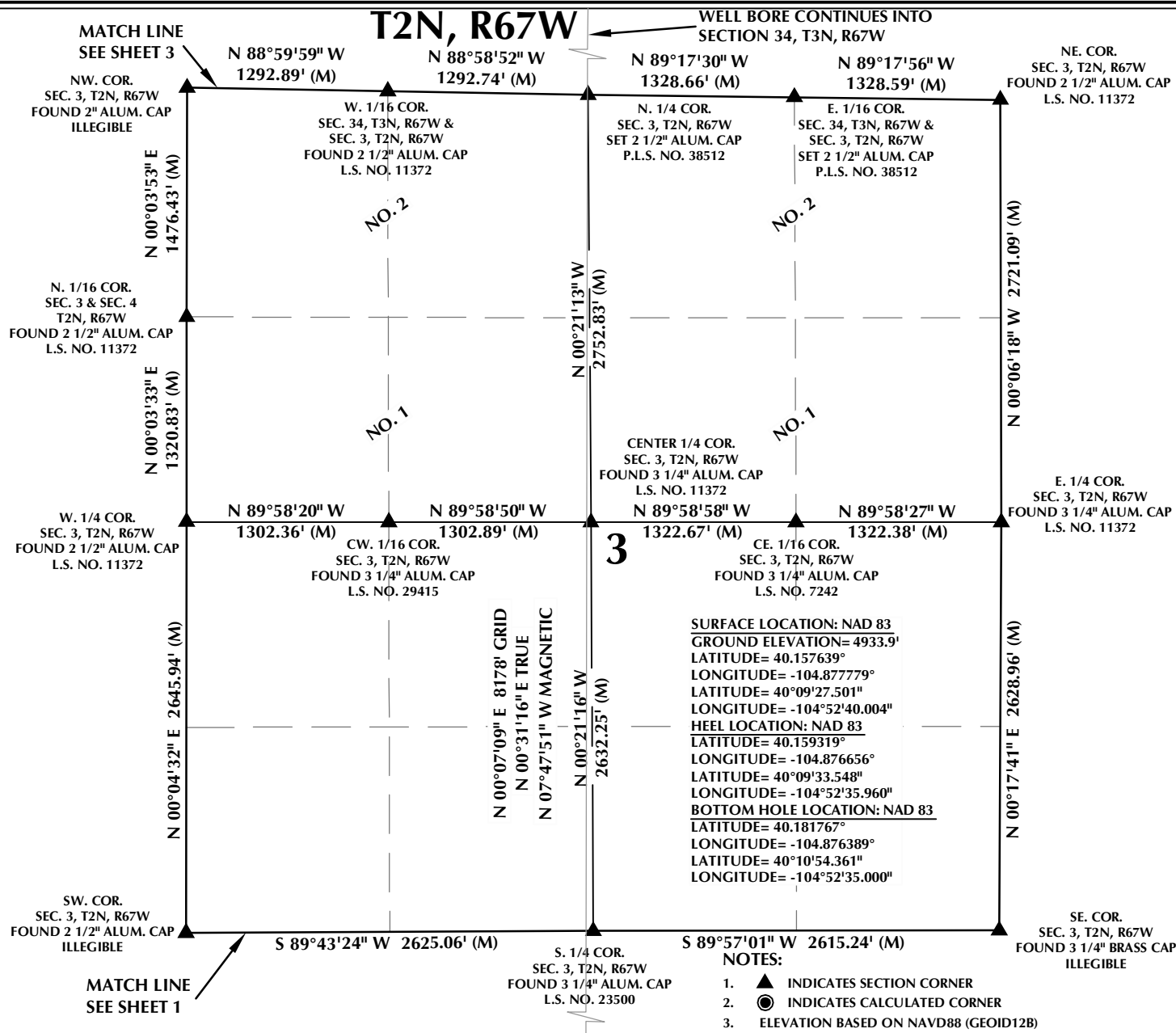

### CERTIFICATE OF SURVEYOR:

THIS IS TO CERTIFY THAT THE ABOVE PLAT WAS PREPARED FROM FIELD NOTES OF ACTUAL SURVEY MADE BY ME OR UNDER MY SUPERVISION AND THAT THE SAME ARE TRUE AND CORRECT TO THE BEST OF MY KNOWLEDGE AND BELIEF. THIS CERTIFICATE DOES NOT REPRESENT A LAND SURVEY OR IMPROVEMENT SURVEY PLAT AS DEFINED BY C.R.S. 38-51-102 AND CANNOT BE RELIED UPON TO DETERMINE OWNERSHIP.

**RANDALL K. FRENCH**  
PROFESSIONAL LAND SURVEYOR  
COLORADO REGISTRATION NUMBER 18512

**NOTE:**  
ACCORDING TO COLORADO STATE LAW YOU MUST COMMENCE ANY LEGAL ACTION BASED UPON ANY DEFECT IN THIS SURVEY WITHIN THREE YEARS AFTER YOU FIRST DISCOVER SUCH DEFECT. IN NO EVENT MAY ANY ACTION BASED UPON ANY DEFECT IN THIS SURVEY BE COMMENCED MORE THAN TEN YEARS FROM THE DATE ON THE CERTIFICATION SHOWN HEREON.

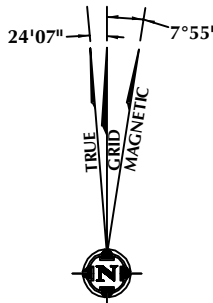

**NOTE:**  
MAGNETIC NORTH IS CURRENT AS OF 10/10/2016.  
MAGNETIC NORTH CHANGES WEST 0°06' PER YEAR.



### WELL PAD - BUTTERBALL 25C-34HZ

**BUTTERBALL 25N-34HZ**  
**WELL LOCATION CERTIFICATE**  
820' FNL & 2265' FWL NENW (SURFACE)  
207' FNL & 2576' FWL NENW (HEEL)  
LOCATED IN SECTION 10  
T2N, R67W, 6TH P.M.  
2585' FSL & 2586' FEL NWSE (BOTTOM)  
LOCATED IN SECTION 34  
T3N, R67W, 6TH P.M.  
WELD COUNTY, COLORADO

**Kerr-McGee Oil &  
Gas Onshore L.P.**  
**1099 18th Street  
Denver, Colorado 80202**



### CONSULTING, LLC

**SHERIDAN OFFICE**  
1095 Saberton Avenue  
Sheridan, Wyoming 82801  
Phone 307-674-0609

**LOVELAND OFFICE**  
1635 Foxtrail Drive, Suite 204  
Loveland, Colorado 80538  
Phone 970-776-4331

DRAFTED BY:	LMO	CHECKED BY:	RKF	SHEET NO:
DATE DRAFTED:	10/19/16	DATE SURVEYED:	7/26/16	2
REVISED:		FILE NAME:	13-90	2 OF 3

K:\LANDARKO\2013\13\_90\_COLORADO\_T2N\_R67W\_SEC\_10\_EAST\PLATS\BUTTERBALL\_25C-34HZ.dwg 10/20/2016 8:43:17 AM lba

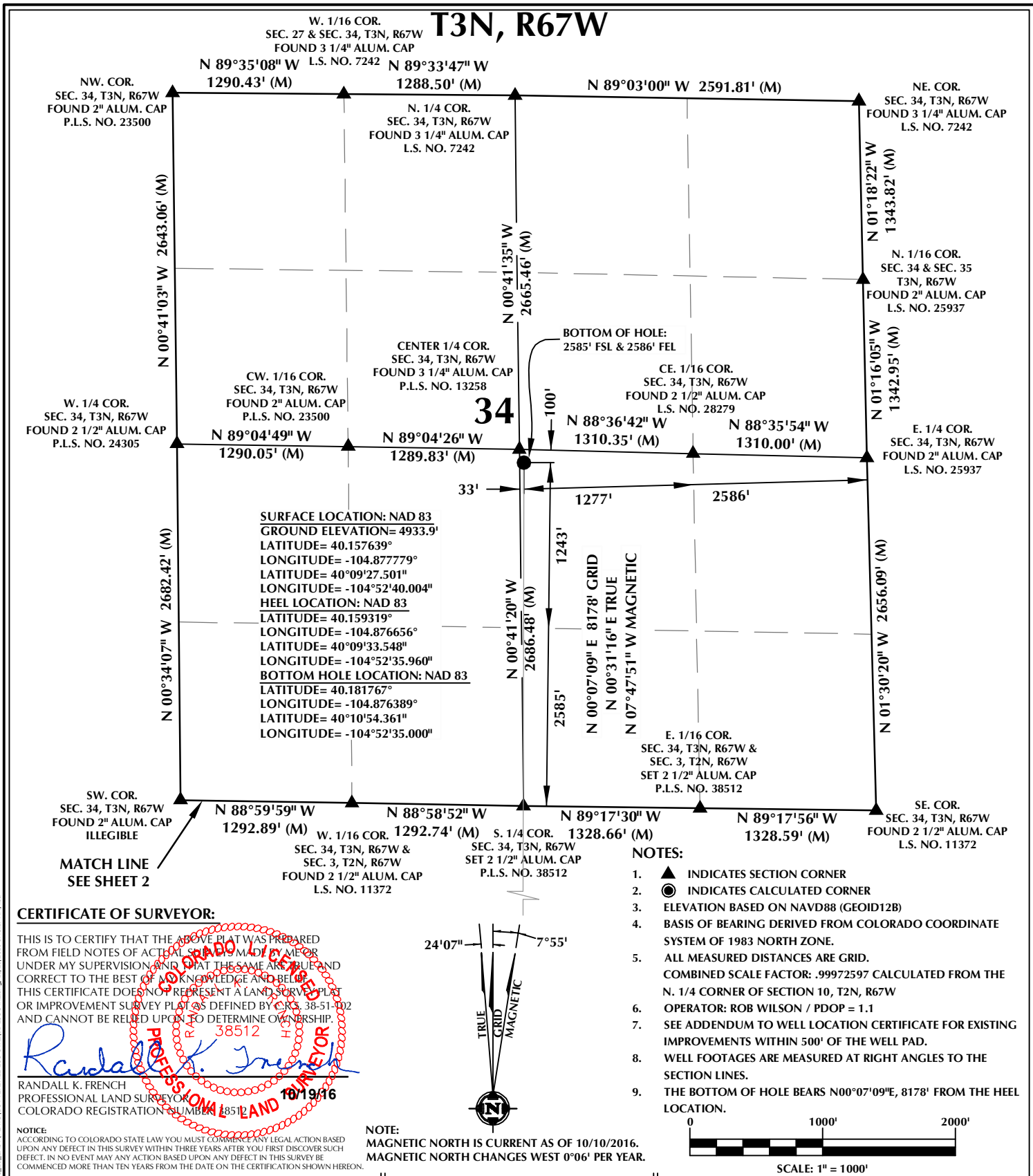

**CERTIFICATE OF SURVEYOR:**

THIS IS TO CERTIFY THAT THE ABOVE PLAT WAS PREPARED FROM FIELD NOTES OF ACTUAL SURVEY MADE BY ME OR UNDER MY SUPERVISION AND THAT THE SAME ARE TRUE AND CORRECT TO THE BEST OF MY KNOWLEDGE AND BELIEF. THIS CERTIFICATE DOES NOT REPRESENT A LAND SURVEY OR IMPROVEMENT SURVEY PLAT AS DEFINED BY C.R.S. 38-51-102 AND CANNOT BE RELIED UPON TO DETERMINE OWNERSHIP.

*Randall K. French*  
38512  
PROFESSIONAL LAND SURVEYOR  
10/19/16  
COLORADO REGISTRATION NUMBER 1851

NOTICE: ACCORDING TO COLORADO STATE LAW YOU MUST COMMENCE ANY LEGAL ACTION BASED UPON ANY DEFECT IN THIS SURVEY WITHIN THREE YEARS AFTER YOU FIRST DISCOVER SUCH DEFECT. IN NO EVENT MAY ANY ACTION BASED UPON ANY DEFECT IN THIS SURVEY BE COMMENCED MORE THAN TEN YEARS FROM THE DATE ON THE CERTIFICATION SHOWN HEREON.

**WELL PAD - BUTTERBALL 25C-34HZ**

BUTTERBALL 25N-34HZ  
WELL LOCATION CERTIFICATE  
820' FNL & 2265' FWL NENW (SURFACE)  
207' FNL & 2576' FWL NENW (HEEL)  
LOCATED IN SECTION 10  
T2N, R67W, 6TH P.M.  
2585' FSL & 2586' FEL NWSE (BOTTOM)  
LOCATED IN SECTION 34  
T3N, R67W, 6TH P.M.  
WELD COUNTY, COLORADO

**Kerr-McGee Oil & Gas Onshore L.P.**

1099 18th Street  
Denver, Colorado 80202

**609 CONSULTING, LLC**

SHERIDAN OFFICE  
1095 Saberton Avenue  
Sheridan, Wyoming 82801  
Phone 307-674-0609

LOVELAND OFFICE  
1635 Foxtrail Drive, Suite 204  
Loveland, Colorado 80538  
Phone 970-776-4331

DRAFTED BY: LMO	CHECKED BY: RKF	SHEET NO: <b>3</b> 3 OF 3
DATE DRAFTED: 10/19/16	DATE SURVEYED: 7/26/16	
REVISED:	FILE NAME: 13-90	