

HALLIBURTON

iCem[®] Service

TEP ROCKY MOUNTAIN LLC

For: Abe Alexander/Lynn Cass/Mark Mewshaw

Date: Wednesday, September 21, 2016

RU 411-7 Production

API# 05-045-23234-00

Job Date: Wednesday, September 21, 2016

Sincerely,

Grand Junction Cement Department

1.0 Real-Time Job Summary

1.1 Job Event Log

Type	Seq. No.	Graph Label	Date	Time	Source	DH Density <i>(ppg)</i>	Comb Pump Rate <i>(bbl/min)</i>	PS Pump Press <i>(psi)</i>	Pump Stg Tot <i>(bbl)</i>	Comments
Event	1	Call Out	9/21/2016	03:00:00	USER					Requested on Location @ 9:00
Event	2	Pre-Convoy Safety Meeting	9/21/2016	06:00:00	USER					
Event	3	Depart from Service Center or Other Site	9/21/2016	06:30:00	USER					1 Elite, 1 660, 1 pickup
Event	4	Arrive at Location	9/21/2016	07:30:00	USER					Rig still running casing
Event	5	Assessment Of Location Safety Meeting	9/21/2016	07:45:00	USER					JSA completed - Customer offered/received SDS - water test pH 7.0, Cl <200, temp 60 degrees
Event	6	Pre-Rig Up Safety Meeting	9/21/2016	07:50:00	USER					
Event	7	Rig-Up Equipment	9/21/2016	10:24:39	USER					2" iron to ground manifold, standpipe, hardline to pit. Water hoses to upright and day tank, bulk hoses to silo and 660.
Event	8	Pre-Job Safety Meeting	9/21/2016	10:35:00	USER					All HES personnel, rig crew, and company rep
Event	9	Start Job	9/21/2016	11:03:00	USER					TD 9782', TP 9775.2', SJ 27.8', FC 9748' OH 8.75'', Csg 4.5" 11.6 lb/ft P-110, Prev. Csg. 9.625 32.3# @ 1171' Mud 10.0 ppg.
Event	10	Fill Lines	9/21/2016	11:05:00	USER	8.4	2	285	2	Fresh water

Event	11	Test Lines	9/21/2016	11:09:17	COM6	8.4	.5	5198.00	.5	Held pressure 2 minutes
Event	12	Fresh Water Spacer	9/21/2016	11:13:01	COM6	8.4	2	350	10	Fresh Water
Event	13	Mud Flush III Spacer	9/21/2016	11:17:58	COM6	8.4	3	480	20	Mud Flush III
Event	14	Pump Lead Cement	9/21/2016	11:24:55	COM6	12.3	8	1180	293.7	850 Sks 12.5 ppg 1.94 yield 9.58 gal/sk, 90 lbs of Tuff Fiber added on the fly
Event	15	Check weight	9/21/2016	11:27:07	COM6					Density verified via mud cup
Event	16	Pump Tail Cement	9/21/2016	12:08:29	COM6	12.8	8	620	82.1	265 Sks 13.3 ppg 1.74 yield 7.79 gal/sk
Event	17	Shutdown	9/21/2016	12:24:00	USER					Wash lines to pit
Event	18	Drop Plug	9/21/2016	12:29:48	COM6					Verify Plug Launched
Event	19	Pump Displacement	9/21/2016	12:31:04	COM6	8.4	10	1635	151.1	3 lbs BE-6, 1 gal MMCR, 2% KCl
Event	20	Slow Rate	9/21/2016	12:48:11	USER	8.4	4	1755	141	Slow Rate 10 bbls to Calculated Displacement
Event	21	Bump Plug	9/21/2016	12:51:32	COM6	8.4	4	2234	151.1	Plug Bumped at 1755 psi, Brought up to 2234 psi
Event	22	Check Floats	9/21/2016	12:53:00	USER					Floats held – 1 bbl back to the truck
Event	23	End Job	9/21/2016	12:55:00	USER					Good Returns Throughout job, Pipe was reciprocated during cement
Event	24	Other	9/21/2016	23:50:00	USER					Rig Circulated 2 hrs prior to cement job at 13 bpm 1082 psi. Mud report PV 12 YP 16
Event	25	Pre-Rig Down Safety Meeting	9/21/2016	23:51:00	USER					No sugar, No add hours
Event	26	Rig-Down Equipment	9/21/2016	23:52:00	USER					
Event	27	Pre-Convoy Safety	9/21/2016	23:53:00	USER					

Meeting

Event	28	Crew Leave Location	9/21/2016	23:54:00	USER
-------	----	---------------------	-----------	----------	------

Thank you for using
Halliburton – Ryan
Muhlestein and crew.

TEP Rocky Mountain - RU 411-7 - Production

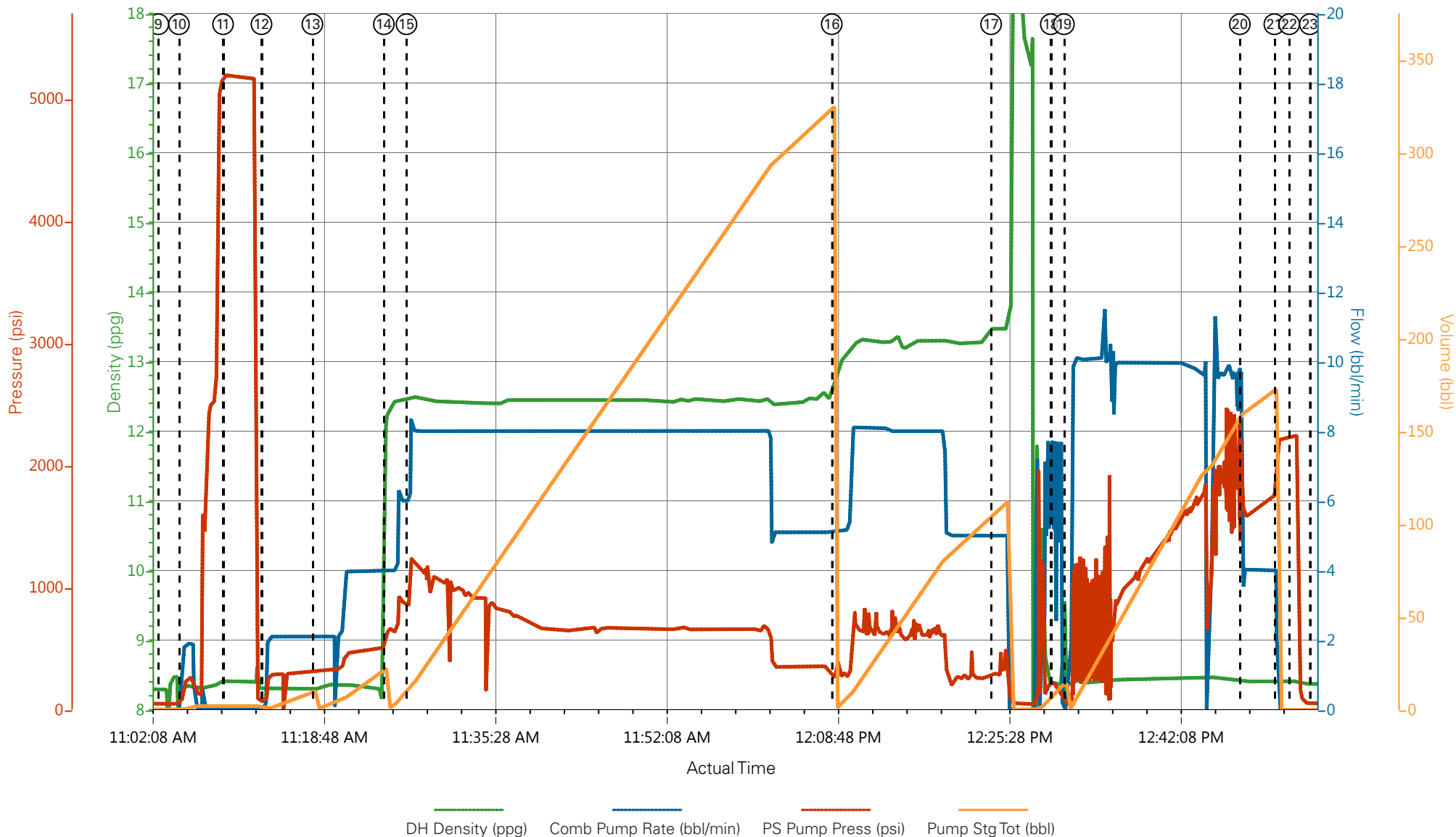

DH Density (ppg) Comb Pump Rate (bbl/min) PS Pump Press (psi) Pump Stg Tot (bbl)

- | | | | | |
|--|--------------------------|------------------------|---------------------|--------------------------------|
| ① Call Out | ⑦ Rig-Up Equipment | ⑬ Mud Flush III Spacer | ⑰ Pump Displacement | 25 Pre-Rig Down Safety Meeting |
| ② Pre-Convoy Safety Meeting | ⑧ Pre-Job Safety Meeting | ⑭ Pump Lead Cement | ⑱ Slow Rate | 26 Rig-Down Equipment |
| ③ Depart from Service Center or Other Site | ⑨ Start Job | ⑮ Check weight | ⑲ Bump Plug | 27 Pre-Convoy Safety Meeting |
| ④ Arrive at Location | ⑩ Fill Lines | ⑯ Pump Tail Cement | ⑳ Check Floats | 28 Crew Leave Location |
| ⑤ Assessment Of Location Safety Meeting | ⑪ Test Lines | ⑰ Shutdown | 23 End Job | |
| ⑥ Pre-Rig Up Safety Meeting | ⑫ Fresh Water Spacer | ⑱ Drop Plug | 24 Other | |

▼ HALLIBURTON | iCem® Service

Created: 2016-09-21 09:34:50, Version: 4.2.393

Edit

Customer : TEP ROCKY MOUNTAIN LLC
 Representative : Beaudé Oaks

Job Date : 9/21/2016 10:16:03 AM
 Sales Order # : 903547977

Well : RU 411-7
 Elite 8 : Muhlestein/Angelo

TEP Rocky Mountain - RU 411-7 - Production

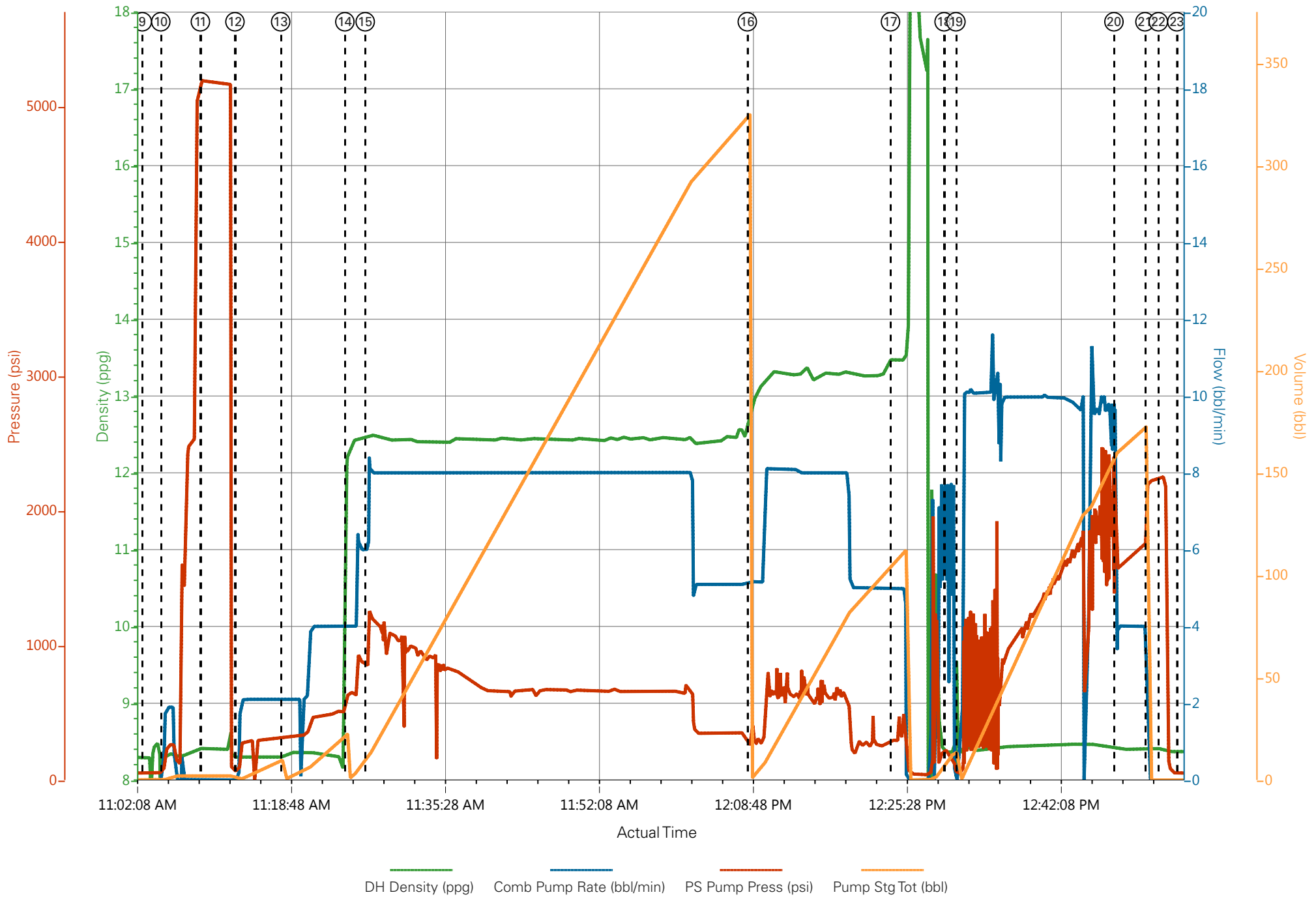

— DH Density (ppg)
 — Comb Pump Rate (bbl/min)
 — PS Pump Press (psi)
 — Pump Stg Tot (bbl)

Job Information

Request/Slurry	2340252/2	Rig Name	H&P 318	Date	16/SEP/2016
Submitted By	Ryan Keeran	Job Type	Production Casing	Bulk Plant	Grand Junction
Customer	Terra Energy Partners	Location	Garfield	Well	RU 411-7

Well Information

Casing/Liner Size	4.5 in	Depth MD	9763 ft	BHST	116°C / 240°F
Hole Size	8.75 in	Depth TVD	9423 ft	BHCT	77°C / 170°F
Pressure	5896 psi				

Drilling Fluid Information

Mud Supplier Name	Baroid	Mud Trade Name	BARADRIL-N	Density	10.4 lbm/gal
--------------------------	--------	-----------------------	------------	----------------	--------------

Cement Information - Lead Design

<u>Conc</u>	<u>UOM</u>	<u>Cement/Additive</u>	<u>Sample Type</u>	<u>Sample Date</u>	<u>Lot No.</u>	<u>Cement Properties</u>		
		NeoCem™ Cement				Slurry Density	12.5	lbm/gal
						Slurry Yield	1.941	ft ³ /sack
						Water Requirement	9.623	gal/sack
						Total Mix Fluid	9.623	gal/sack
						Water Source	Fresh Water	
						Water Chloride		

This report is the property of Halliburton Energy Services and neither it nor any part thereof, nor a copy thereof, is to be published or disclosed without first securing the expressed written approval of Halliburton. It may however be used in the course of regular business operations by any person or concern receiving such report from Halliburton. This report is for information purposes only and the content is limited to the sample described. Halliburton makes no warranties, expressed or implied, as to the accuracy of the contents or results. Any user of this report agrees Halliburton shall not be liable for any loss or damage regardless of cause, including any act or omission of Halliburton, resulting from the use hereof.

Thickening Time

18/SEP/2016

Temp (°F)	Pressure (psi)	Reached in (min)	Start BC	30 Bc (hh:mm)	40 Bc (hh:mm)	50 Bc (hh:mm)	70 Bc (hh:mm)	100 Bc (hh:mm)
170	5896	47	8	5:58	6:09	6:19	6:53	7:11

CS0883 TR#8658 425 SKS

Grand Junction Colorado

Fields	Values	Fields	Values	Events	Results
Project Name	GJ2340252-2	Job Type		30.00 Bc	05h:58m
Test ID	GJ2340252-2 TERRA BULK LEAD	Cement Type		40.00 Bc	06h:09m
Request ID		Cement Weight	Standard	50.00 Bc	06h:19m
Tested by	DEBA	Test Date	09/17/16	70.00 Bc	06h:53m
Customer	TERRA ENERGY	Test Time	02:47 PM	100.00 Bc	07h:11m
Well No	RU 411-7	Temp. Units	degF	00h:30m	9.84
Rig		Pressure Units	PSI	01h:00m	10.01
Casing/Liner Size		SW Version	2.1.0.507	01h:30m	8.79

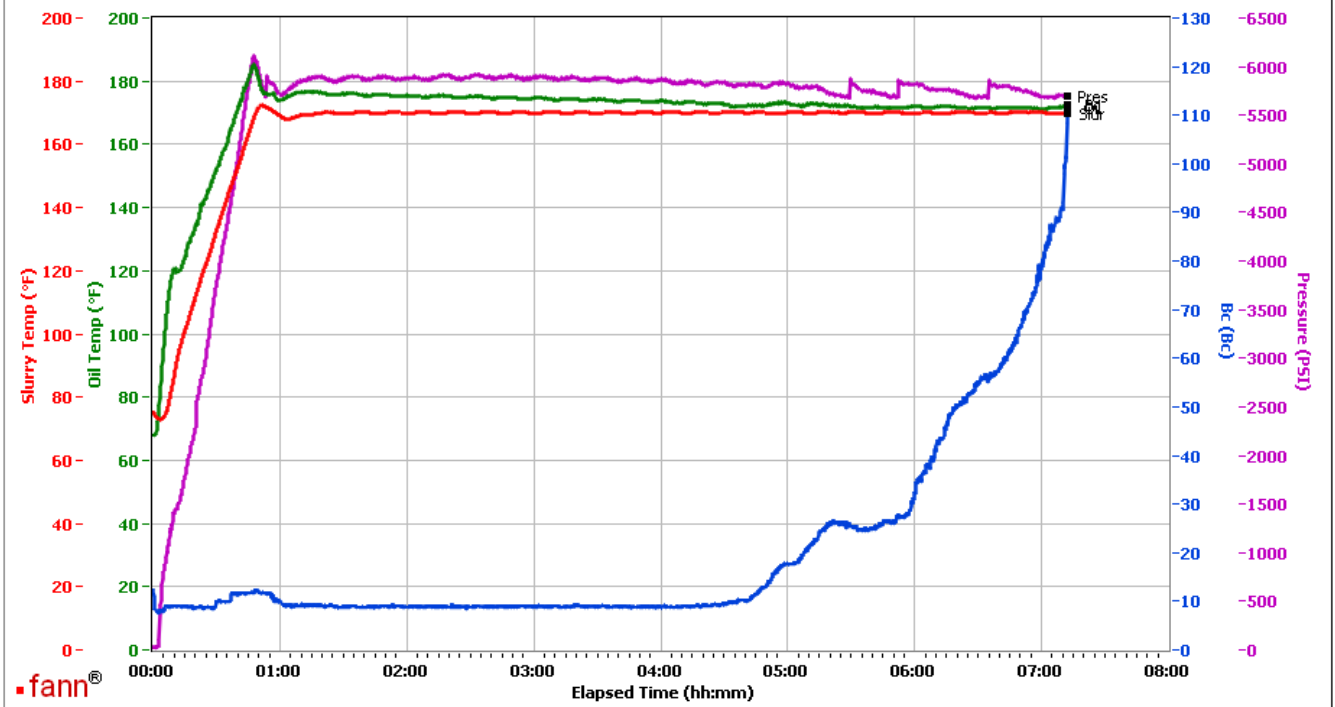

Data File C:\Documents and Settings\M290\Local Settings\Temporary Internet Files\Content.IE5\4TIJ89YN\GJ2340252-2 TERRA BULK LEAD[1].tdms
 Comments CS0883 TR#8678 425 SKS

This report is the property of Halliburton Energy Services and neither it nor any part thereof, nor a copy thereof, is to be published or disclosed without first securing the expressed written approval of Halliburton. It may however be used in the course of regular business operations by any person or concern receiving such report from Halliburton. This report is for information purposes only and the content is limited to the sample described. Halliburton makes no warranties, expressed or implied, as to the accuracy of the contents or results. Any user of this report agrees Halliburton shall not be liable for any loss or damage regardless of cause, including any act or omission of Halliburton, resulting from the use hereof.

Thickening Time

18/SEP/2016

Temp (°F)	Pressure (psi)	Reached in (min)	Start BC	30 Bc (hh:mm)	40 Bc (hh:mm)	50 Bc (hh:mm)	70 Bc (hh:mm)	100 Bc (hh:mm)
170	5896	47	10	6:31	6:44	6:55	7:12	7:34

CS0884 TR#8678 425 SKS

Grand Junction Colorado

Fields	Values	Fields	Values	Events	Results
Project Name	GJ2340252-1	Job Type		30.00 Bc	06h:31m
Test ID	GJ2340252-1 TERRA BULK LEAD	Cement Type		40.00 Bc	06h:44m
Request ID		Cement Weight	Standard	50.00 Bc	06h:55m
Tested by	DEBA	Test Date	09/17/16	70.00 Bc	07h:12m
Customer	TERRA ENERGY	Test Time	10:41 PM	100.00 Bc	07h:34m
Well No	RU 411-7	Temp. Units	degF	00h:30m	8.41
Rig		Pressure Units	PSI	01h:00m	8.57
Casing/Liner Size		SW Version	2.1.0.507	01h:30m	8.52

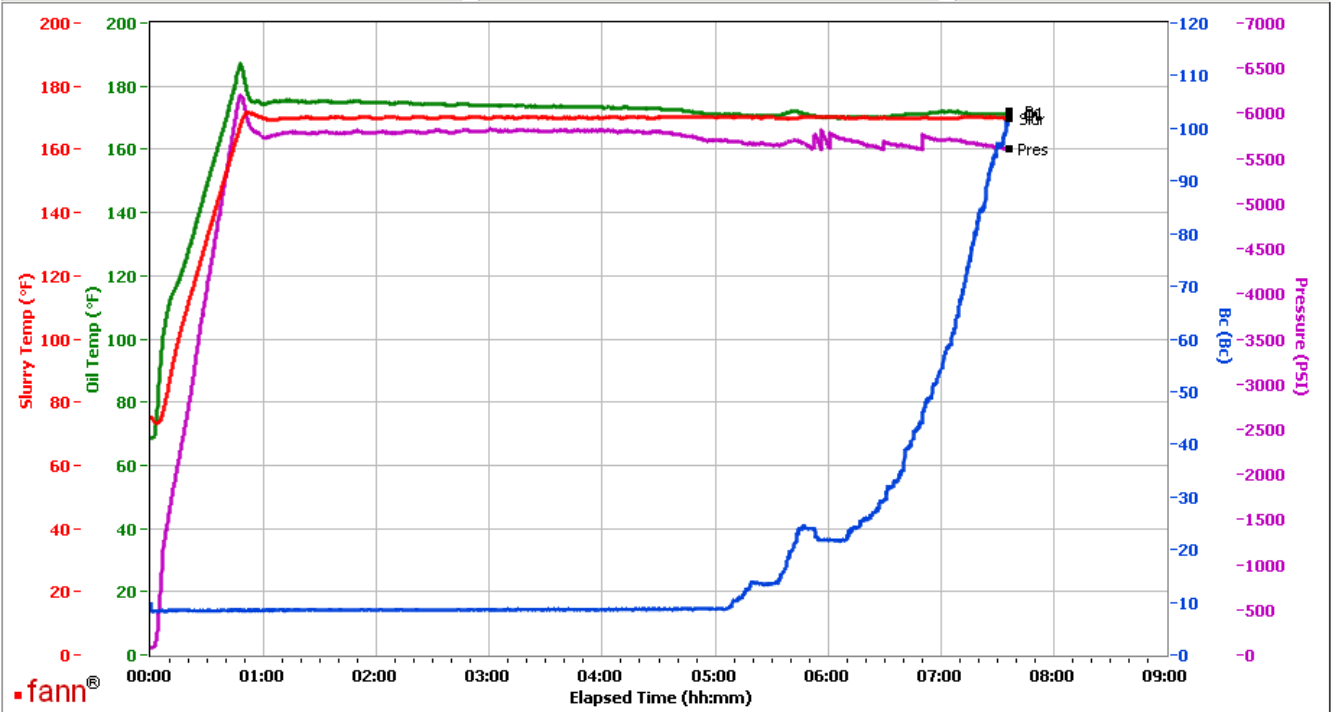

Data File C:\Documents and Settings\M290\Local Settings\Temporary Internet Files\Content.IE5\4TIJ89YN\GJ2340252-1 TERRA BULK LEAD[1].tdms
 Comments CS0883 TR#8678 425 SKS

This report is the property of Halliburton Energy Services and neither it nor any part thereof, nor a copy thereof, is to be published or disclosed without first securing the expressed written approval of Halliburton. It may however be used in the course of regular business operations by any person or concern receiving such report from Halliburton. This report is for information purposes only and the content is limited to the sample described. Halliburton makes no warranties, expressed or implied, as to the accuracy of the contents or results. Any user of this report agrees Halliburton shall not be liable for any loss or damage regardless of cause, including any act or omission of Halliburton, resulting from the use hereof.

Job Information

Request/Slurry	2340253/1	Rig Name	H&P 318	Date	16/SEP/2016
Submitted By	Ryan Keeran	Job Type	Production Casing	Bulk Plant	Grand Junction
Customer	Terra Energy Partners	Location	Garfield	Well	RU 411-7

Well Information

Casing/Liner Size	4.5 in	Depth MD	9763 ft	BHST	116°C / 240°F
Hole Size	8.75 in	Depth TVD	9423 ft	BHCT	77°C / 170°F
Pressure	5896 psi				

Drilling Fluid Information

Mud Supplier Name	Baroid	Mud Trade Name	BARADRIL-N	Density	10.4 lbm/gal
--------------------------	--------	-----------------------	------------	----------------	--------------

Cement Information - Tail Design

<u>Conc</u>	<u>UOM</u>	<u>Cement/Additive</u>	<u>Sample Type</u>	<u>Sample Date</u>	<u>Lot No.</u>	<u>Cement Properties</u>		
		ThermaCem				Slurry Density	13.3	lbm/gal
						Slurry Yield	1.733	ft ³ /sack
						Water Requirement	7.799	gal/sack
						Total Mix Fluid	7.799	gal/sack
						Water Source	Fresh Water	
						Water Chloride		

This report is the property of Halliburton Energy Services and neither it nor any part thereof, nor a copy thereof, is to be published or disclosed without first securing the expressed written approval of Halliburton. It may however be used in the course of regular business operations by any person or concern receiving such report from Halliburton. This report is for information purposes only and the content is limited to the sample described. Halliburton makes no warranties, expressed or implied, as to the accuracy of the contents or results. Any user of this report agrees Halliburton shall not be liable for any loss or damage regardless of cause, including any act or omission of Halliburton, resulting from the use hereof.

Thickening Time

18/SEP/2016

Temp (°F)	Pressure (psi)	Reached in (min)	Start BC	30 Bc (hh:mm)	40 Bc (hh:mm)	50 Bc (hh:mm)	70 Bc (hh:mm)	100 Bc (hh:mm)
170	5896	47	16	3:02	3:02	3:05	3:20	3:24

CS0888 TR#7094 265 SKS

Grand Junction Colorado

Fields	Values	Fields	Values	Events	Results
Project Name	GJ2340253-1	Job Type		30.00 Bc	03h:02m
Test ID	GJ2340253-1 TERRA BULK TAIL	Cement Type		40.00 Bc	03h:02m
Request ID		Cement Weight	Standard	50.00 Bc	03h:05m
Tested by	DEBA	Test Date	09/18/16	70.00 Bc	03h:20m
Customer	TERRA ENERGY	Test Time	12:29 PM	100.00 Bc	03h:24m
Well No	RU 411-7	Temp. Units	degF	00h:30m	17.25
Rig		Pressure Units	PSI	01h:00m	17.37
Casing/Liner Size		SW Version	2.1.0.507	01h:30m	17.02

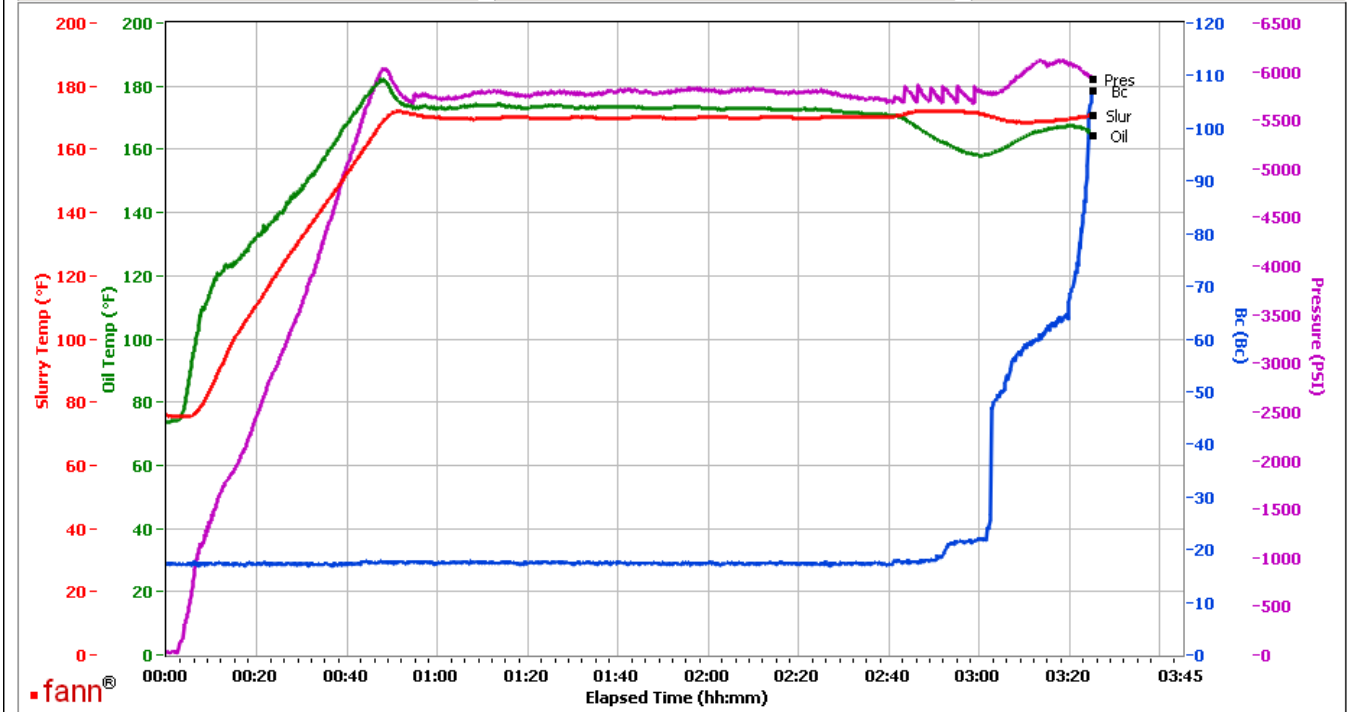

Data File C:\Documents and Settings\M290\Desktop\Test Data\GJ2340253-1 TERRA BULK TAIL.tdms
 Comments CS0888 TR# 7094 265 SKS

This report is the property of Halliburton Energy Services and neither it nor any part thereof, nor a copy thereof, is to be published or disclosed without first securing the expressed written approval of Halliburton. It may however be used in the course of regular business operations by any person or concern receiving such report from Halliburton. This report is for information purposes only and the content is limited to the sample described. Halliburton makes no warranties, expressed or implied, as to the accuracy of the contents or results. Any user of this report agrees Halliburton shall not be liable for any loss or damage regardless of cause, including any act or omission of Halliburton, resulting from the use hereof.