

# FACILITY DRAWING BUTTERBALL 32C-34HZ

## HORIZONTAL MULTI-WELL PAD

NW1/4 NW1/4 SECTION 10, TOWNSHIP 2 NORTH, RANGE 67 WEST, 6TH P.M.

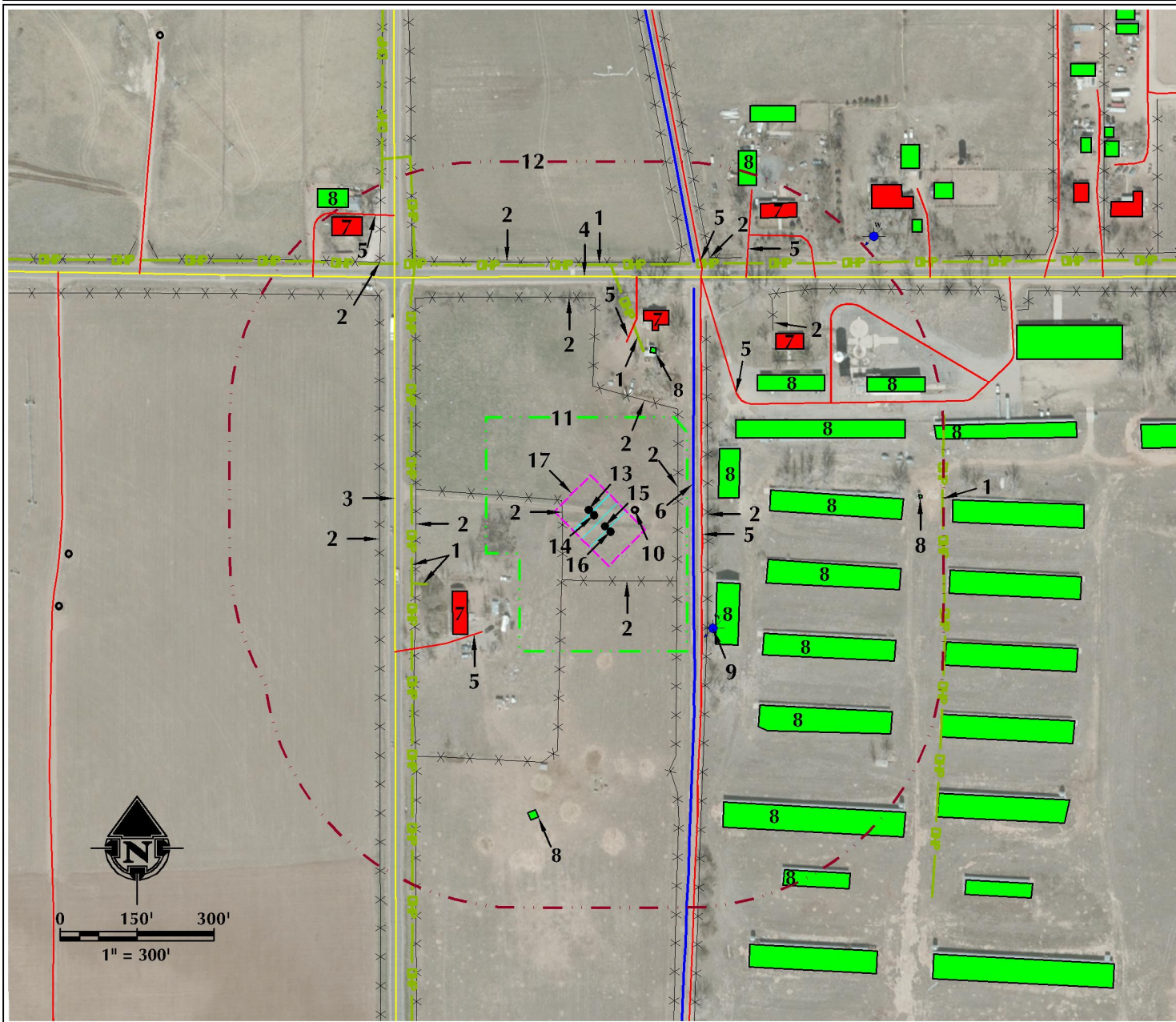

- |   |   |   |
|---|---|---|
| 1. OVERHEAD POWER LINES ARE $\pm 335'$ N, $\pm 353'$ W, $\pm 356'$ W, $\pm 490'$ N AND $\pm 680'$ E.  | 6. EXISTING DITCH IS $\pm 194'$ E.  | 10. EXISTING WELL: HSR-STREAR 4-10A IS $\pm 80'$ E. |
| 2. EXISTING FENCES ARE $\pm 62'$ W, $\pm 128'$ S, $\pm 163'$ E, $\pm 222'$ E, $\pm 242'$ N, $\pm 347'$ W, $\pm 419'$ W, $\pm 426'$ N, $\pm 495'$ N, $\pm 503'$ NE, $\pm 552'$ NE AND $\pm 648'$ NW. | 7. EXISTING RESIDENCES/BUILDING UNITS ARE $\pm 288'$ SW, $\pm 379'$ N, $\pm 481'$ NE, $\pm 665'$ NE AND $\pm 710'$ NW.  | 11. OPERATIONAL DISTURBANCE AREA                    |
| 3. COUNTY ROAD 19 IS $\pm 374'$ W.  | 8. EXISTING BUILDINGS ARE $\pm 245'$ E, $\pm 273'$ SE, $\pm 315'$ NE, $\pm 337'$ N, $\pm 342'$ E, $\pm 350'$ E, $\pm 401'$ NE, $\pm 403'$ E, $\pm 491'$ SE, $\pm 584'$ NE, $\pm 585'$ S, $\pm 613'$ SE, $\pm 635'$ E, $\pm 684'$ E, $\pm 703'$ NE, $\pm 770'$ NW AND $\pm 784'$ SE. | 12. 500' BUFFER                                     |
| 4. COUNTY ROAD 24 IS $\pm 453'$ N.  | 9. EXISTING WATER WELL (PERMIT #37715-MH) IS $\pm 320'$ SE.   | 13. PROPOSED WELL: BUTTERBALL 40N-33HZ              |
| 5. EXISTING PRIVATE ROADS ARE $\pm 210'$ E, $\pm 315'$ SW, $\pm 345'$ N, $\pm 364'$ NE, $\pm 526'$ NE, $\pm 552'$ NE AND $\pm 704'$ NW.   |   | 14. PROPOSED WELL: BUTTERBALL 32C-34HZ              |
|   |   | 15. PROPOSED WELL: BUTTERBALL 12N-34HZ              |
|   |   | 16. PROPOSED WELL: BUTTERBALL 22N-34HZ              |
|   |   | 17. PUMP JACK OPERATIONS AREA                       |

### LEGEND

- |                    |                          |                             |
|--------------------|--------------------------|-----------------------------|
| ● EXISTING WELL    | --- 500' BUFFER          | --- OVERHEAD POWER LINE     |
| ● PROPOSED WELL    | --- DISTURBANCE AREA     | --- EXISTING FACILITY       |
| ● WATER WELL       | --- PUMP JACK AREA       | --- EXISTING BUILDINGS      |
| --- EXISTING FENCE | --- PROPOSED FACILITY    | --- RESIDENCE/BUILDING UNIT |
| --- PUBLIC ROAD    | --- DITCH/CANAL/DRAINAGE | --- POND                    |
| --- PRIVATE ROAD   |                          |                             |

### \* REFERENCE LOCATION \*

ALL MEASUREMENTS ARE MADE FROM  
REFERENCE WELL: BUTTERBALL 32C-34HZ  
LAT: 40.158620° LONG: -104.884486° (NAD83)  
EXISTING GROUND ELEVATION = 4945.6'  
WELL FOOTAGES: 466' FNL & 389' FWL

SURFACE USE: RANGELAND

NEAREST BUILDING UNIT:  $\pm 288'$  SW

PREPARED FOR:

**Kerr-McGee Oil & Gas Onshore L.P.**



**609 CONSULTING, LLC**

LOVELAND OFFICE  
1615 Foxtrail Drive, Suite 204  
Loveland, Colorado 80538  
Phone 970-776-4331

SHERIDAN OFFICE  
1095 Saberton Avenue  
Sheridan, Wyoming 82801  
Phone 307-674-0609

DATE SURVEYED: 1/26/16

DATE: 10/17/16

DRAFTER: CDJ

REVISED:

DATA SOURCES:

- AERIAL COURTESY OF ESRI, INC.  
- WATER WELLS COURTESY OF  
COLORADO DIVISION OF WATER  
RESOURCES