

FREMONT ENVIRONMENTAL INC.

December 21, 2016

received 12/21/2016
REM 8307
Document 2527485

Mr. Phil Wright
Homestead Oil Inc.
16880 Wild Plum Circle
Morrison, CO 80465

Subject: **Ground Water Data Submittal**
 Stephens #1
 API # 05-123-11552
 SENW Sec 15, T4N, R66W
 Weld County, Colorado
 Fremont Project No. C014-027
 Facility #243760, Remediation # 8307

Dear Mr. Wright:

Enclosed please find a copy of the above referenced Ground Water Data Submittal for the Stephens #1 site in Weld County, Colorado. The enclosed report describes monitoring and sampling efforts to assess ground water quality at the site. A rebound in benzene concentrations occurred in MW-1 and MW-5 during this quarter's sampling event with concentrations of 40 and 7.4 ug/L, respectively.

Please contact me at (303) 956-8714 if you require any additional information.

Fremont appreciates the opportunity to provide this service.

Sincerely,
FREMONT ENVIRONMENTAL INC.



Paul V. Henahan, P.E.
Senior Consultant

Enclosure

TABLE 1
SUMMARY OF GROUND WATER ELEVATION DATA AND CHEMISTRY DATA
HOMESTEAD OIL INC.
STEPHENS #1, WELD COUNTY, COLORADO
FREMONT PROJECT NO. C014-027

SAMPLE LOCATION	DATE	BENZENE (µg/L)	TOLUENE (µg/L)	ETHYL BENZENE (µg/L)	TOTAL XYLENES (µg/L)	TOC ELEVATION (feet)	DEPTH TO GROUND WATER (ft)	GROUND WATER ELEVATION (ft)	FREE PRODUCT THICKNESS (ft)
MW-1	08/20/14	2616	3751	4182	96434	99.22	17.94	81.28	NP
	01/29/15	1728	114	455	8314		20.03	79.19	NP
	04/07/15	30	2.2	<1.0	8800		21.01	78.21	NP
	07/07/15	<1.0	<1.0	<1.0	<1.0		18.22	81.00	NP
	10/08/15	75	90	260	4700		NM	NM	NP
	12/07/15	<1.0	<1.0	<1.0	<1.0		NM	NM	NP
	01/20/16	42	6.9	120	1500		20.07	79.15	NP
	04/11/16	40	9.2	81	1200		NM	NM	NP
	08/01/16	<1.0	<1.0	<1.0	1.1		18.28	80.94	NP
	11/30/16	40	130	240	4100		17.76	81.46	NP
MW-2	08/20/14	<1.0	<1.0	<1.0	<1.0	99.43	18.11	81.32	NP
	01/29/15	<1.0	<1.0	<1.0	<1.0		20.27	79.16	NP
	04/07/15	<1.0	<1.0	<1.0	11		21.52	77.91	NP
	07/07/15	<1.0	<1.0	<1.0	<1.0		18.89	80.54	NP
	10/08/15	<1.0	<1.0	<1.0	<1.0		17.09	82.34	NP
	01/20/16	<1.0	<1.0	<1.0	<1.0		20.32	79.11	NP
	11/30/16	<1.0	<1.0	<1.0	<1.0		18.44	80.99	NP
MW-3	08/20/14	8.1	<1.0	<1.0	<1.0	99.81	18.39	81.42	NP
	01/29/15	<1.0	<1.0	<1.0	<1.0		20.56	79.25	NP
	04/07/15	<1.0	<1.0	<1.0	<1.0		21.82	77.99	NP
	07/07/15	<1.0	<1.0	<1.0	<1.0		19.16	80.65	NP
	10/08/15	<1.0	<1.0	<1.0	<1.0		17.34	82.47	NP
	01/20/16	<1.0	<1.0	<1.0	<1.0		20.60	79.21	NP
	11/30/16	<1.0	<1.0	<1.0	<1.0		18.71	81.10	NP

SAMPLE LOCATION	DATE	BENZENE (µg/L)	TOLUENE (µg/L)	ETHYL BENZENE (µg/L)	TOTAL XYLENES (µg/L)	TOC ELEVATION (feet)	DEPTH TO GROUND WATER (ft)	GROUND WATER ELEVATION (ft)	FREE PRODUCT THICKNESS (ft)
MW-4	08/20/14	<1.0	<1.0	<1.0	<1.0	99.89	18.63	81.26	NP
	01/29/15	<1.0	<1.0	<1.0	<1.0		20.72	79.17	NP
	04/07/15	<1.0	<1.0	<1.0	<1.0		21.95	77.94	NP
	07/07/15	<1.0	<1.0	<1.0	<1.0		18.99	80.90	NP
	10/08/15	<1.0	<1.0	<1.0	<1.0		17.53	82.36	NP
	01/20/16	<1.0	<1.0	<1.0	<1.0		20.75	79.14	NP
	11/30/16	<1.0	<1.0	<1.0	<1.0		18.54	81.35	NP
MW-5	08/20/14	1755	3134	454	10854	99.68	18.55	81.13	NP
	01/29/15	727	2206	298	2476		20.64	79.04	NP
	04/07/15	31	<1.0	6.3	560		21.92	77.76	NP
	07/07/15	<1.0	<1.0	<1.0	4.4		19.29	80.39	NP
	08/18/15	3.2	<1.0	57	170		NM	NM	NP
	10/08/15	4.8	<1.0	69	24		17.46	82.22	NP
	01/20/16	4.9	5.4	160	14		20.67	79.01	NP
	04/11/16	<1.0	<1.0	<1.0	<1.0		NM	NM	NP
	08/01/16	<1.0	<1.0	<1.0	<1.0		18.93	80.75	NP
	11/30/16	7.4	<1.0	240	180		18.84	80.84	NP
MW-6	08/20/14	<1.0	<1.0	<1.0	<1.0	99.51	18.3	81.21	NP
	01/29/15	<1.0	<1.0	<1.0	<1.0		20.43	79.08	NP
	04/07/15	<1.0	<1.0	<1.0	<1.0		21.69	77.82	NP
	07/07/15	<1.0	<1.0	<1.0	<1.0		19.07	80.44	NP
	10/08/15	<1.0	<1.0	<1.0	<1.0		17.26	82.25	NP
	01/20/16	<1.0	<1.0	<1.0	<1.0		20.48	79.03	NP
	11/30/16	<1.0	<1.0	<1.0	<1.0		18.63	80.88	NP
MW-7	08/20/14	<1.0	<1.0	<1.0	<1.0	100.00	19.00	81.00	NP
	01/29/15	1.1	<1.0	<1.0	3.1		21.07	78.93	NP
	04/07/15	<1.0	<1.0	<1.0	<1.0		21.37	78.63	NP
	07/07/15	<1.0	<1.0	<1.0	<1.0		19.73	80.27	NP
	10/08/15	<1.0	<1.0	<1.0	<1.0		17.91	82.09	NP

SAMPLE LOCATION	DATE	BENZENE (µg/L)	TOLUENE (µg/L)	ETHYL BENZENE (µg/L)	TOTAL XYLENES (µg/L)	TOC ELEVATION (feet)	DEPTH TO GROUND WATER (ft)	GROUND WATER ELEVATION (ft)	FREE PRODUCT THICKNESS (ft)
MW-7	01/20/16	<1.0	<1.0	<1.0	<1.0		21.12	78.88	NP
	11/30/16	<1.0	<1.0	<1.0	<1.0		19.27	80.73	NP
MW-8	08/20/14	<1.0	<1.0	<1.0	<1.0	99.29	18.33	80.96	NP
	01/29/15	1.0	<1.0	<1.0	<1.0		20.37	78.92	NP
	04/07/15	<1.0	<1.0	<1.0	<1.0		21.63	77.66	NP
	07/07/15	<1.0	<1.0	<1.0	<1.0		19.05	80.24	NP
	10/08/15	<1.0	<1.0	<1.0	<1.0		17.22	82.07	NP
	01/20/16	<1.0	<1.0	<1.0	<1.0		20.42	78.87	NP
	11/30/16	<1.0	<1.0	<1.0	<1.0		18.60	80.69	NP
Table 910-1 Limits		5	560	700	1,400				

Bold face values exceed the COGCC limits

NP - No Free Product

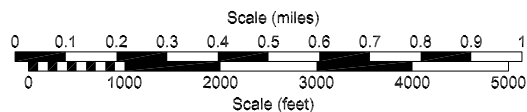
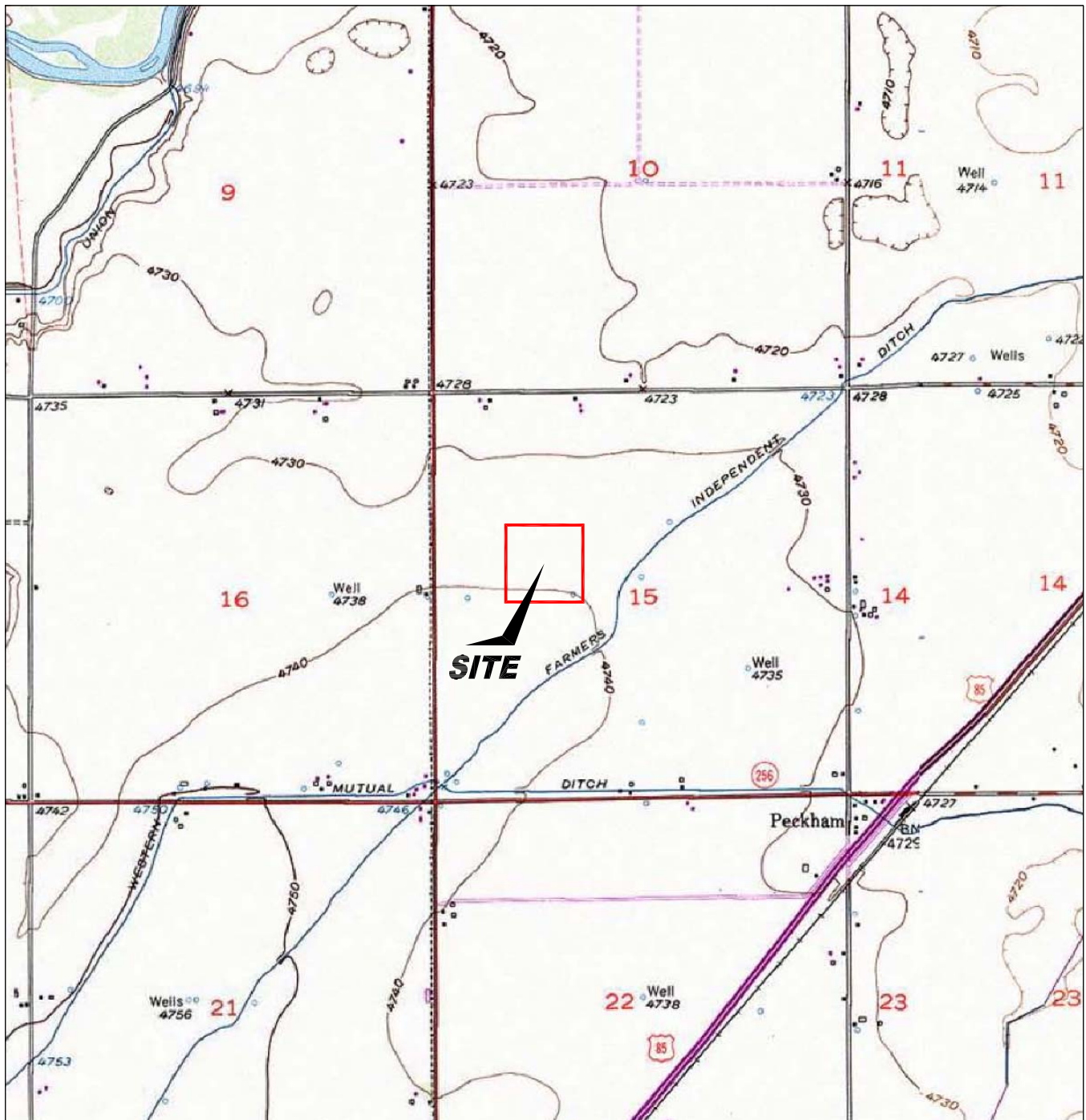

USGS 7.5 MINUTE SERIES (TOPOGRAPHIC)

Figure 1
SITE LOCATION MAP

Homestead Oil - Stephens 1
SW NW Section 15, T4N, R66W
Weld County, Colorado

Project No.
C014-027

Prepared by

Drawn by
JMA

Date
8/22/14

Reviewed by

Filename
14027T





LEGEND

	CONTAINMENT
	FORMER FACILITY

**Figure 2
SITE MAP**

Homestead Oil - Stephens 1
SW NW Section 15, T4N, R66W
Weld County, Colorado

Project No. C014-027	Prepared by	Drawn by JMA
Date 8/22/14	Reviewed by	Filename 14027Q





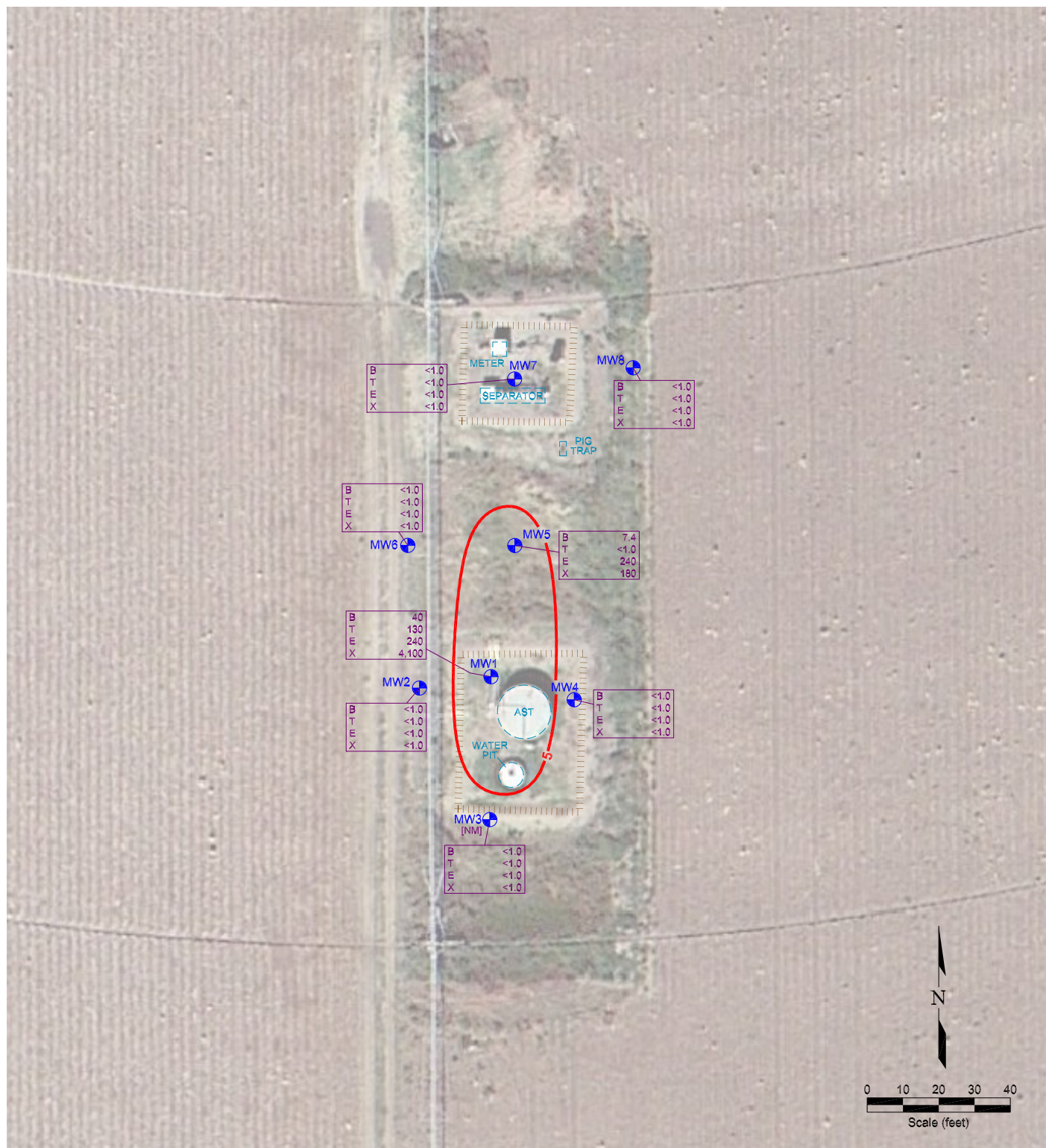

LEGEND



B	<1.0
T	<1.0
E	<1.0
X	<1.0

NM

BENZENE (ug/L)
TOLUENE (ug/L)
ETHYLBENZENE (ug/L)
TOTAL XYLENES (ug/L)

NOT MEASURED

Figure 4
GROUND WATER CHEMISTRY MAP
NOVEMBER 30, 2016

Homestead Oil - Stephens 1
SW NW Section 15, T4N, R66W
Weld County, Colorado

Project No.
C014-027

Prepared by

Drawn by
JMA

Date
12/20/16

Reviewed by

Filename
14027Q



Summit Scientific

741 Corporate Circle – Suite I ♦ Golden, Colorado 80401

303.277.9310 - laboratory ♦ 303.277.9531 - fax

December 05, 2016

Paul Henehan
Fremont Environmental
1759 Redwing Lane
Broomfield, CO 80020
RE: Homestead Oil Stephens 1

Enclosed are the results of analyses for samples received by Summit Scientific on 11/30/16 16:00. If you have any questions concerning this report, please feel free to contact me.

Sincerely,

A handwritten signature in black ink, appearing to read 'P. Shrewsbury', with a stylized, cursive script.

Paul Shrewsbury
President



Fremont Environmental
1759 Redwing Lane
Broomfield CO, 80020

Project: Homestead Oil Stephens 1

Project Number: C014-027
Project Manager: Paul Henehan

Reported:
12/05/16 13:02

ANALYTICAL REPORT FOR SAMPLES

Sample ID	Laboratory ID	Matrix	Date Sampled	Date Received
MW1	1611251-01	Water	11/30/16 00:00	11/30/16 16:00
MW2	1611251-02	Water	11/30/16 00:00	11/30/16 16:00
MW3	1611251-03	Water	11/30/16 00:00	11/30/16 16:00
MW4	1611251-04	Water	11/30/16 00:00	11/30/16 16:00
MW5	1611251-05	Water	11/30/16 00:00	11/30/16 16:00
MW6	1611251-06	Water	11/30/16 00:00	11/30/16 16:00
MW7	1611251-07	Water	11/30/16 00:00	11/30/16 16:00
MW8	1611251-08	Water	11/30/16 00:00	11/30/16 16:00

Summit Scientific

The results in this report apply to the samples analyzed in accordance with the chain of custody document. This analytical report must be reproduced in its entirety.



Fremont Environmental
1759 Redwing Lane
Broomfield CO, 80020

Project: Homestead Oil Stephens 1

Project Number: C014-027
Project Manager: Paul Henehan

Reported:
12/05/16 13:02

Summit Scientific

1611251

S:

741 Corporate Circle, Suite J • Golden, Colorado 80401
303-277-9310 • 303-374-5933

Client: Fremont Env. Project Manager: Paul H Page 1 of 1
Address: _____ E-Mail: _____
City/State/Zip: _____
Phone: _____ Fax: _____ Project Name: Homestead Oil - Stephens 1
Sampler Name: Mark T Project Number: C014-027

ID	Sample Description	Date Sampled	Time Sampled	# of containers	Preservative				Matrix		Analysis Requested				Special Instructions
					HCl	HNO3	None	Other (Specify)	Groundwater	Soil	Air-Canister #	Other (Specify)			
1	MW	11/30/16													
2															
3															
4															
5															
6															
7															
8															
9															
10															

Relinquished by: <u>Mark T</u>	Date/Time: <u>11/30/16 1600</u>	Received by: <u>MB</u>	Date/Time: <u>11/30/16 1600</u>	Turn Around Time (Check)	Notes:
Relinquished by: <u>MB</u>	Date/Time: <u>11/30/16 1820</u>	Received by: _____	Date/Time: _____	Same Day _____ 72 hours _____	on ice
Relinquished by: _____	Date/Time: _____	Received by: _____	Date/Time: _____	24 hours _____ Standard <input checked="" type="checkbox"/>	
Relinquished by: _____	Date/Time: _____	Received by: _____	Date/Time: _____	48 hours _____	
Sample Integrity:				Temperature Upon Receipt: <u>10.9°C</u>	
Intact: <u>Yes</u> No _____					

www.s2scientific.com

Summit Scientific

The results in this report apply to the samples analyzed in accordance with the chain of custody document. This analytical report must be reproduced in its entirety.



Fremont Environmental
1759 Redwing Lane
Broomfield CO, 80020

Project: Homestead Oil Stephens 1

Project Number: C014-027
Project Manager: Paul Henehan

Reported:
12/05/16 13:02

Sample Receipt Checklist

S2 Work Order: 1611251

Client: Fremont Environmental Client Project ID: Homestead oil - stephens 1

Shipped Via: Hand delivered Airbill #: _____
(UPS, FedEx, Hand Delivered, Pick-up, etc.)

Matrix (check all that apply): ☐ Air ☐ Soil/Solid ☒ Water ☐ Other: _____
(Describe)

Cooler ID					
Temp (°C)	<u>10.9</u>				

Thermometer ID: 61857155-K

	Yes	No	N/A	Comments (if any)
If samples require cooling, was the temperature just above 0°C to ≤ 6°C ⁽¹⁾ ?	<input checked="" type="checkbox"/>			
NOTE: If samples are delivered the same day of sampling, this requirement is waived provided that there is evidence that cooling has begun.				
Were all samples received intact ⁽¹⁾ ?	<input checked="" type="checkbox"/>			
Was adequate sample volume provided ⁽¹⁾ ?	<input checked="" type="checkbox"/>			
If custody seals are present, are they intact ⁽¹⁾ ?			<input checked="" type="checkbox"/>	
Are short holding time analytes or samples with HTs due within 48 hours present?			<input checked="" type="checkbox"/>	
Is a chain-of-custody (COC) form present and filled out completely ⁽¹⁾ ?	<input checked="" type="checkbox"/>			
Does the COC agree with the number and type of sample bottles received ⁽¹⁾ ?	<input checked="" type="checkbox"/>			
Do the sample IDs on the bottle labels match the COC ⁽¹⁾ ?	<input checked="" type="checkbox"/>			
Is the COC properly relinquished by the client w/ date and time recorded ⁽¹⁾ ?	<input checked="" type="checkbox"/>			
For volatiles in water – is there headspace present? If yes, contact client and note in narrative.		<input checked="" type="checkbox"/>		
Are samples preserved that require preservation (excluding cooling) ⁽¹⁾ ?			<input checked="" type="checkbox"/>	
Note the type of preservative in the Comments column – HCl, H2SO4, NaOH, HNO3, ect				
If samples are acid preserved for metals, is the pH ≤ 2 ⁽¹⁾ ?			<input checked="" type="checkbox"/>	
Record the pH in Comments.				
If dissolved metals are requested, were samples field filtered?			<input checked="" type="checkbox"/>	
Additional Comments (if any):				
⁽¹⁾ If NO, then contact the client before proceeding with analysis and note in case narrative.				

Nakita
Custodian Printed Name

[Signature]
Signature or Initials of Custodian

11/30/16 1826
Date/Time



Fremont Environmental
1759 Redwing Lane
Broomfield CO, 80020

Project: Homestead Oil Stephens 1
Project Number: C014-027
Project Manager: Paul Henehan

Reported:
12/05/16 13:02

MW1
1611251-01 (Water)

Summit Scientific

Volatile Organic Compounds by EPA Method 8260B

Date Sampled: **11/30/16 00:00**

Analyte	Result	Reporting Limit	Units	Dilution	Batch	Prepared	Analyzed	Method	Notes
Benzene	40	1.0	ug/l	1	1611321	12/02/16	12/02/16	EPA 8260B	
Toluene	130	1.0	"	"	"	"	"	"	
Ethylbenzene	240	1.0	"	"	"	"	"	"	
Xylenes (total)	4100	25	"	25	"	"	"	"	

Date Sampled: **11/30/16 00:00**

Analyte	Result	Reporting Limit	Units	Dilution	Batch	Prepared	Analyzed	Method	Notes
<i>Surrogate: 1,2-Dichloroethane-d4</i>		103 %	37-154		"	"	"	"	
<i>Surrogate: Toluene-d8</i>		103 %	45-149		"	"	"	"	
<i>Surrogate: 4-Bromofluorobenzene</i>		106 %	45-146		"	"	"	"	

Summit Scientific

The results in this report apply to the samples analyzed in accordance with the chain of custody document. This analytical report must be reproduced in its entirety.



Fremont Environmental
1759 Redwing Lane
Broomfield CO, 80020

Project: Homestead Oil Stephens 1
Project Number: C014-027
Project Manager: Paul Henehan

Reported:
12/05/16 13:02

MW2
1611251-02 (Water)

Summit Scientific

Volatile Organic Compounds by EPA Method 8260B

Date Sampled: **11/30/16 00:00**

Analyte	Result	Reporting Limit	Units	Dilution	Batch	Prepared	Analyzed	Method	Notes
Benzene	ND	1.0	ug/l	1	1611321	12/02/16	12/02/16	EPA 8260B	
Toluene	ND	1.0	"	"	"	"	"	"	
Ethylbenzene	ND	1.0	"	"	"	"	"	"	
Xylenes (total)	ND	1.0	"	"	"	"	"	"	

Date Sampled: **11/30/16 00:00**

Analyte	Result	Reporting Limit	Units	Dilution	Batch	Prepared	Analyzed	Method	Notes
Surrogate: 1,2-Dichloroethane-d4		106 %	37-154		"	"	"	"	
Surrogate: Toluene-d8		99.1 %	45-149		"	"	"	"	
Surrogate: 4-Bromofluorobenzene		103 %	45-146		"	"	"	"	

Summit Scientific

The results in this report apply to the samples analyzed in accordance with the chain of custody document. This analytical report must be reproduced in its entirety.



Fremont Environmental
1759 Redwing Lane
Broomfield CO, 80020

Project: Homestead Oil Stephens 1
Project Number: C014-027
Project Manager: Paul Henehan

Reported:
12/05/16 13:02

MW3
1611251-03 (Water)

Summit Scientific

Volatile Organic Compounds by EPA Method 8260B

Date Sampled: **11/30/16 00:00**

Analyte	Result	Reporting Limit	Units	Dilution	Batch	Prepared	Analyzed	Method	Notes
Benzene	ND	1.0	ug/l	1	1611321	12/02/16	12/02/16	EPA 8260B	
Toluene	ND	1.0	"	"	"	"	"	"	
Ethylbenzene	ND	1.0	"	"	"	"	"	"	
Xylenes (total)	ND	1.0	"	"	"	"	"	"	

Date Sampled: **11/30/16 00:00**

Analyte	Result	Reporting Limit	Units	Dilution	Batch	Prepared	Analyzed	Method	Notes
Surrogate: 1,2-Dichloroethane-d4		108 %	37-154		"	"	"	"	
Surrogate: Toluene-d8		97.8 %	45-149		"	"	"	"	
Surrogate: 4-Bromofluorobenzene		99.0 %	45-146		"	"	"	"	

Summit Scientific

The results in this report apply to the samples analyzed in accordance with the chain of custody document. This analytical report must be reproduced in its entirety.



Fremont Environmental
1759 Redwing Lane
Broomfield CO, 80020

Project: Homestead Oil Stephens 1
Project Number: C014-027
Project Manager: Paul Henehan

Reported:
12/05/16 13:02

MW4
1611251-04 (Water)

Summit Scientific

Volatile Organic Compounds by EPA Method 8260B

Date Sampled: **11/30/16 00:00**

Analyte	Result	Reporting Limit	Units	Dilution	Batch	Prepared	Analyzed	Method	Notes
Benzene	ND	1.0	ug/l	1	1611321	12/02/16	12/02/16	EPA 8260B	
Toluene	ND	1.0	"	"	"	"	"	"	
Ethylbenzene	ND	1.0	"	"	"	"	"	"	
Xylenes (total)	ND	1.0	"	"	"	"	"	"	

Date Sampled: **11/30/16 00:00**

Analyte	Result	Reporting Limit	Units	Dilution	Batch	Prepared	Analyzed	Method	Notes
Surrogate: 1,2-Dichloroethane-d4		113 %	37-154		"	"	"	"	
Surrogate: Toluene-d8		101 %	45-149		"	"	"	"	
Surrogate: 4-Bromofluorobenzene		100 %	45-146		"	"	"	"	

Summit Scientific

The results in this report apply to the samples analyzed in accordance with the chain of custody document. This analytical report must be reproduced in its entirety.



Fremont Environmental
1759 Redwing Lane
Broomfield CO, 80020

Project: Homestead Oil Stephens 1
Project Number: C014-027
Project Manager: Paul Henehan

Reported:
12/05/16 13:02

MW5
1611251-05 (Water)

Summit Scientific

Volatile Organic Compounds by EPA Method 8260B

Date Sampled: **11/30/16 00:00**

Analyte	Result	Reporting Limit	Units	Dilution	Batch	Prepared	Analyzed	Method	Notes
Benzene	7.4	1.0	ug/l	1	1611321	12/02/16	12/02/16	EPA 8260B	
Toluene	ND	1.0	"	"	"	"	"	"	
Ethylbenzene	240	1.0	"	"	"	"	"	"	
Xylenes (total)	180	1.0	"	"	"	"	"	"	

Date Sampled: **11/30/16 00:00**

Analyte	Result	Reporting Limit	Units	Dilution	Batch	Prepared	Analyzed	Method	Notes
Surrogate: 1,2-Dichloroethane-d4		107 %	37-154		"	"	"	"	
Surrogate: Toluene-d8		98.0 %	45-149		"	"	"	"	
Surrogate: 4-Bromofluorobenzene		102 %	45-146		"	"	"	"	

Summit Scientific

The results in this report apply to the samples analyzed in accordance with the chain of custody document. This analytical report must be reproduced in its entirety.



Fremont Environmental
1759 Redwing Lane
Broomfield CO, 80020

Project: Homestead Oil Stephens 1
Project Number: C014-027
Project Manager: Paul Henehan

Reported:
12/05/16 13:02

MW6
1611251-06 (Water)

Summit Scientific

Volatile Organic Compounds by EPA Method 8260B

Date Sampled: **11/30/16 00:00**

Analyte	Result	Reporting Limit	Units	Dilution	Batch	Prepared	Analyzed	Method	Notes
Benzene	ND	1.0	ug/l	1	1611321	12/02/16	12/02/16	EPA 8260B	
Toluene	ND	1.0	"	"	"	"	"	"	
Ethylbenzene	ND	1.0	"	"	"	"	"	"	
Xylenes (total)	ND	1.0	"	"	"	"	"	"	

Date Sampled: **11/30/16 00:00**

Analyte	Result	Reporting Limit	Units	Dilution	Batch	Prepared	Analyzed	Method	Notes
Surrogate: 1,2-Dichloroethane-d4		109 %	37-154		"	"	"	"	
Surrogate: Toluene-d8		101 %	45-149		"	"	"	"	
Surrogate: 4-Bromofluorobenzene		103 %	45-146		"	"	"	"	

Summit Scientific

The results in this report apply to the samples analyzed in accordance with the chain of custody document. This analytical report must be reproduced in its entirety.



Fremont Environmental
1759 Redwing Lane
Broomfield CO, 80020

Project: Homestead Oil Stephens 1
Project Number: C014-027
Project Manager: Paul Henehan

Reported:
12/05/16 13:02

MW7
1611251-07 (Water)

Summit Scientific

Volatile Organic Compounds by EPA Method 8260B

Date Sampled: **11/30/16 00:00**

Analyte	Result	Reporting Limit	Units	Dilution	Batch	Prepared	Analyzed	Method	Notes
Benzene	ND	1.0	ug/l	1	1611321	12/02/16	12/02/16	EPA 8260B	
Toluene	ND	1.0	"	"	"	"	"	"	
Ethylbenzene	ND	1.0	"	"	"	"	"	"	
Xylenes (total)	ND	1.0	"	"	"	"	"	"	

Date Sampled: **11/30/16 00:00**

Analyte	Result	Reporting Limit	Units	Dilution	Batch	Prepared	Analyzed	Method	Notes
Surrogate: 1,2-Dichloroethane-d4		111 %	37-154		"	"	"	"	
Surrogate: Toluene-d8		100 %	45-149		"	"	"	"	
Surrogate: 4-Bromofluorobenzene		102 %	45-146		"	"	"	"	

Summit Scientific

The results in this report apply to the samples analyzed in accordance with the chain of custody document. This analytical report must be reproduced in its entirety.



Fremont Environmental
1759 Redwing Lane
Broomfield CO, 80020

Project: Homestead Oil Stephens 1
Project Number: C014-027
Project Manager: Paul Henehan

Reported:
12/05/16 13:02

MW8
1611251-08 (Water)

Summit Scientific

Volatile Organic Compounds by EPA Method 8260B

Date Sampled: **11/30/16 00:00**

Analyte	Result	Reporting Limit	Units	Dilution	Batch	Prepared	Analyzed	Method	Notes
Benzene	ND	1.0	ug/l	1	1611321	12/02/16	12/02/16	EPA 8260B	
Toluene	ND	1.0	"	"	"	"	"	"	
Ethylbenzene	ND	1.0	"	"	"	"	"	"	
Xylenes (total)	ND	1.0	"	"	"	"	"	"	

Date Sampled: **11/30/16 00:00**

Analyte	Result	Reporting Limit	Units	Dilution	Batch	Prepared	Analyzed	Method	Notes
Surrogate: 1,2-Dichloroethane-d4		113 %	37-154		"	"	"	"	
Surrogate: Toluene-d8		99.5 %	45-149		"	"	"	"	
Surrogate: 4-Bromofluorobenzene		102 %	45-146		"	"	"	"	

Summit Scientific

The results in this report apply to the samples analyzed in accordance with the chain of custody document. This analytical report must be reproduced in its entirety.



Fremont Environmental
1759 Redwing Lane
Broomfield CO, 80020

Project: Homestead Oil Stephens 1
Project Number: C014-027
Project Manager: Paul Henehan

Reported:
12/05/16 13:02

Volatile Organic Compounds by EPA Method 8260B - Quality Control

Summit Scientific

Analyte	Reporting			Spike	Source		%REC		RPD	
	Result	Limit	Units	Level	Result	%REC	Limits	RPD	Limit	Notes

Batch 1611321 - EPA 5030 Water MS

Blank (1611321-BLK1)

Prepared & Analyzed: 12/01/16

Benzene	ND	1.0	ug/l							
Toluene	ND	1.0	"							
Ethylbenzene	ND	1.0	"							
Xylenes (total)	ND	1.0	"							
Surrogate: 1,2-Dichloroethane-d4	13.9		"	13.3	105	37-154				
Surrogate: Toluene-d8	13.5		"	13.3	101	45-149				
Surrogate: 4-Bromofluorobenzene	13.4		"	13.3	101	45-146				

LCS (1611321-BS1)

Prepared & Analyzed: 12/01/16

Benzene	28.1	1.0	ug/l	33.3	84.3	51-132				
Toluene	26.6	1.0	"	33.3	80.0	51-138				
Ethylbenzene	24.4	1.0	"	33.1	73.7	58-146				
m,p-Xylene	44.8	2.0	"	66.5	67.4	57-144				
o-Xylene	24.2	1.0	"	32.7	74.0	53-146				
Surrogate: 1,2-Dichloroethane-d4	12.8		"	13.3	95.7	37-154				
Surrogate: Toluene-d8	18.0		"	13.3	135	45-149				
Surrogate: 4-Bromofluorobenzene	14.0		"	13.3	105	45-146				

Matrix Spike (1611321-MS1)

Source: 1611223-01

Prepared & Analyzed: 12/01/16

Benzene	33.5	1.0	ug/l	33.3	ND	101	34-141			
Toluene	31.4	1.0	"	33.3	ND	94.3	27-151			
Ethylbenzene	31.5	1.0	"	33.1	ND	95.3	29-160			
m,p-Xylene	57.1	2.0	"	66.5	ND	85.8	20-166			
o-Xylene	30.4	1.0	"	32.7	ND	93.1	33-159			
Surrogate: 1,2-Dichloroethane-d4	13.5		"	13.3	101	37-154				
Surrogate: Toluene-d8	16.3		"	13.3	122	45-149				
Surrogate: 4-Bromofluorobenzene	13.6		"	13.3	102	45-146				

Summit Scientific

The results in this report apply to the samples analyzed in accordance with the chain of custody document. This analytical report must be reproduced in its entirety.



Fremont Environmental
1759 Redwing Lane
Broomfield CO, 80020

Project: Homestead Oil Stephens 1
Project Number: C014-027
Project Manager: Paul Henehan

Reported:
12/05/16 13:02

Volatile Organic Compounds by EPA Method 8260B - Quality Control
Summit Scientific

Analyte	Reporting			Spike	Source		%REC		RPD	
	Result	Limit	Units	Level	Result	%REC	Limits	RPD	Limit	Notes

Batch 1611321 - EPA 5030 Water MS

Matrix Spike Dup (1611321-MSD1)	Source: 1611223-01			Prepared & Analyzed: 12/01/16						
Benzene	38.2	1.0	ug/l	33.3	ND	115	34-141	13.1	32	
Toluene	35.4	1.0	"	33.3	ND	106	27-151	11.9	25	
Ethylbenzene	39.7	1.0	"	33.1	ND	120	29-160	23.1	50	
m,p-Xylene	71.4	2.0	"	66.5	ND	107	20-166	22.3	36	
o-Xylene	38.6	1.0	"	32.7	ND	118	33-159	23.6	26	
Surrogate: 1,2-Dichloroethane-d4	14.2		"	13.3		106	37-154			
Surrogate: Toluene-d8	14.8		"	13.3		111	45-149			
Surrogate: 4-Bromofluorobenzene	13.4		"	13.3		100	45-146			

Summit Scientific

The results in this report apply to the samples analyzed in accordance with the chain of custody document. This analytical report must be reproduced in its entirety.



Fremont Environmental
1759 Redwing Lane
Broomfield CO, 80020

Project: Homestead Oil Stephens 1

Project Number: C014-027
Project Manager: Paul Henehan

Reported:
12/05/16 13:02

Notes and Definitions

DET	Analyte DETECTED
ND	Analyte NOT DETECTED at or above the reporting limit
NR	Not Reported
dry	Sample results reported on a dry weight basis
RPD	Relative Percent Difference