

"These interpretations and analyses ("Interpretations") are opinions provided by Baker Hughes Oilfield Operations, Inc ("Baker Hughes"), based upon industry practice, empirical relationships, assumptions and measurements, (many of which may be provided by the customer). The Interpretations are not infallible and may be subject to different opinions. Vjwu."Dcmgt"JwiJgu"fqgu"pqv"ycttcpv"vjgkt"ceewtce{"."eqttgevpguu."qt"eqorngvgpguu."qt"vjcv"vjg"ewuvqogtøu"cpflqt"cp{"vjktf"rctv{øu"tgnkcpv"qp"uwej"Kpvgtrtgvcvkqpu"yknn"ceeornkuj"cp{"rctvkewnct"tguwnvu0"Vjg"ewuvqogt"cuuwogu"hwnn" responsibility for the use of the Interpretations and for decisions based thereon and the customer agrees to release, defend and indemnify Baker Hughes, its parent, subsidiaries and affiliated or related entities, and subcontractors, together with its and their officers, directors, employees, agents and invitees against, any and all claims, losses, damages, or expenses sustained by the customer or any third party arising out of reliance upon or use of the Interpretations, without regard to the cause(s) thereof, including without limitation any form of negligence on the part of Baker Hughes. Unless other contract terms have been agreed to by the parties, each party's liabilities and qdnkicvkqpu"ujcnn"dg"iqxgtpgf"d{"Dcmgt"JwiJgu"Kpeqtrqtcvgføu"Yqtnfykfg"Vgtou"cpf"Eqpfkvkqpu0\$"

Crew								
Name	Arrive Wellsite	Depart Wellsite	Name	Arrive Wellsite	Depart Wellsite	Name	Arrive Wellsite	Depart Wellsite
David Browning	2016-10-26	2016-10-30	Steven Cano	2016-10-26	2016-10-30			

Equipment and Service Data		Geological Data					
Run No.	Tool	Serial Number	Measurement	Sensor Offset (ft)	Bit Offset (ft)	Max O.D. (in)	Min I.D. (in)
1	ATC_SU	14024148	Near Bit VSS	5.93	6.77	7.000	4.330
1	ATC_SU	14024148	Near Bit Inclination	5.93	6.77	7.000	4.330
1	ATC_MWD	12536636	Gamma (single)	2.75	12.94	7.000	3.250
1	ATC_MWD	12536636	Directional (mag)	12.27	22.46	7.000	3.250

## Service and Tool Mnemonics

Mnemonic	Name	Description
ATC_SU	ATC_SU	Auto Trak Curve Steering Unit
ATC_MWD	ATC_MWD	Auto Trak Curve MWD
ATC_LCPM	ATC_LCPM	Auto Trak Curve LCPM

Comments
<div>1</div> <div>Depth measurements obtained from a depth control system not supplied or operated by Baker Hughes. Due to lack of control by Baker Hughes logging engineers, depth calibrations and measurements could not be independently verified.</div>
<div>2</div> <div>Baker Hughes LWD Run 1 utilized 6 3/4 inch Navigamma services (Gamma Ray and Directional) behind an 8 1/2 inch bit and rotary steerable assembly from 1950 to 11064 feet MD (1949 to 6064 feet TVD).</div>

Remarks				
Number	Measured Depth (ft)	Hole Section (in)	Run No.	Remark
1	11064.00	8.500	1	The interval from 11051 to 11064 feet MD (6065 to 6064 feet TVD) has no gamma ray data due to sensor to bit offset at TD.

<div><div><div><div></div></div><div><div></div></div></div><div><div>BAKER HUGHES</div></div></div>	<div>Company</div>	Noble Energy			
	<div>Well</div>	RILEY LD19-752			
	<div>Interval</div>	<div>Date From:</div>	2016-10-27 12:27:53	<div>Top:</div>	1935.50
	<div>Created</div>	<div>Date To:</div>	2016-10-29 19:18:18	<div>Bottom:</div>	11065.00
		2016-11-02 05:19			

<div>Gamma Ray - Apparent 0.5 ft Average GRAM</div> <div>0150</div>	MD 1:240 feet	<div>Gamma Time Since Drilled GRTM</div> <div>0600</div>	<div>Weight On Bit, Average 1 ft Average WOBA</div> <div>050</div>
<div>API</div>		<div>min</div>	<div>klb</div>
<div>Azimuthal Gamma Ray - Apparent - Up Quadrant 0.5 ft Average GRAUM</div> <div>0150</div>		<div>Depth Averaged ROP 3 ft Average ROPA</div> <div>10000</div>	<div>Downhole Temperature TCDM</div> <div>0250</div>
<div>API</div>		<div>ft/h</div>	<div>degF</div>
<div>Azimuthal Gamma Ray - Apparent - Down Quadrant 0.5 ft Average GRADM</div> <div>0150</div>			
<div>API</div>			
<div>True Vertical Depth TVD</div> <div>75001500</div>			
<div>ft</div>			

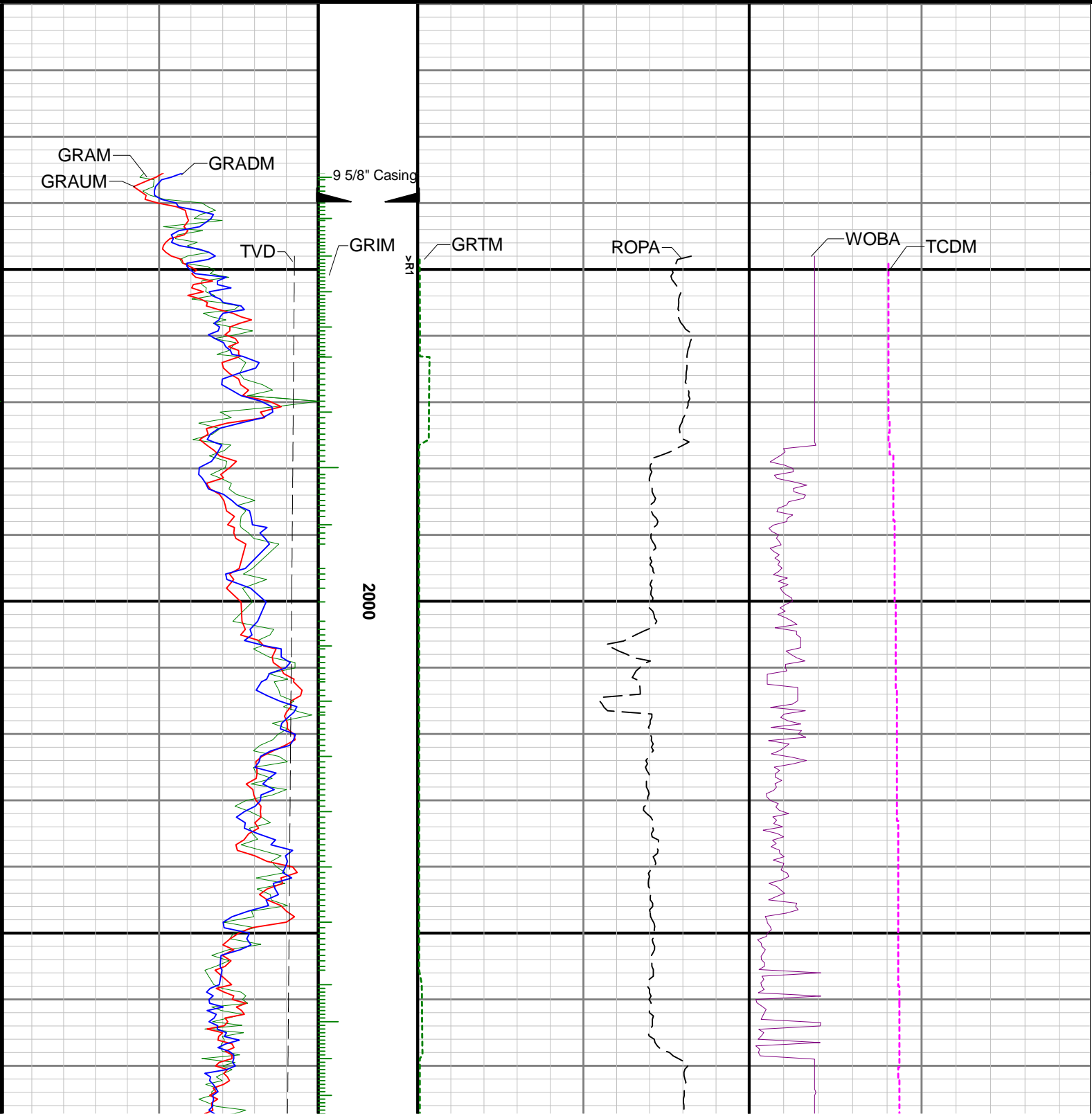

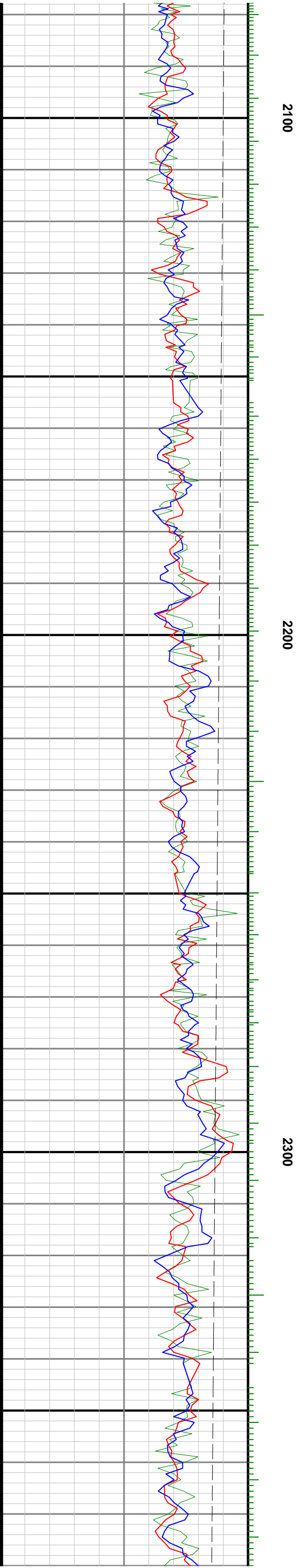
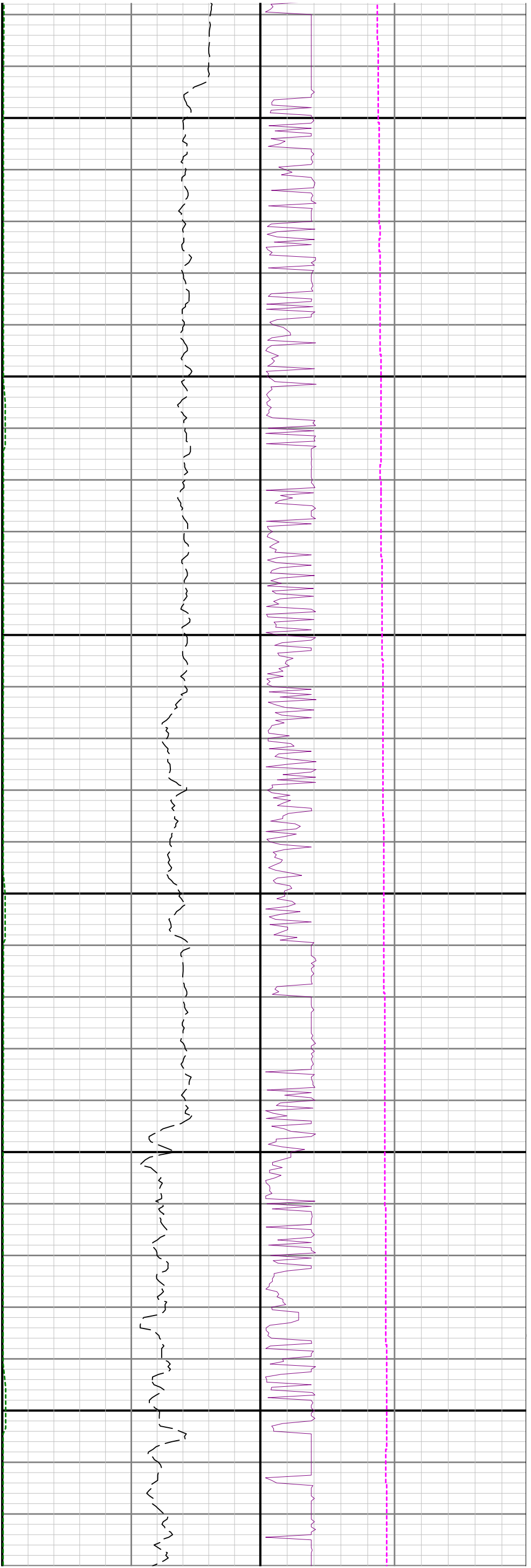

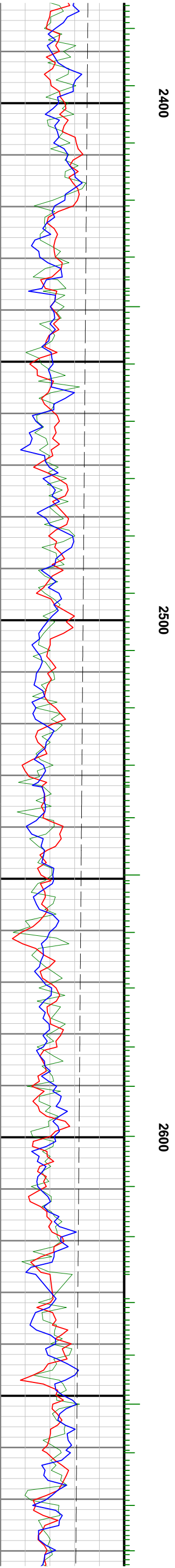
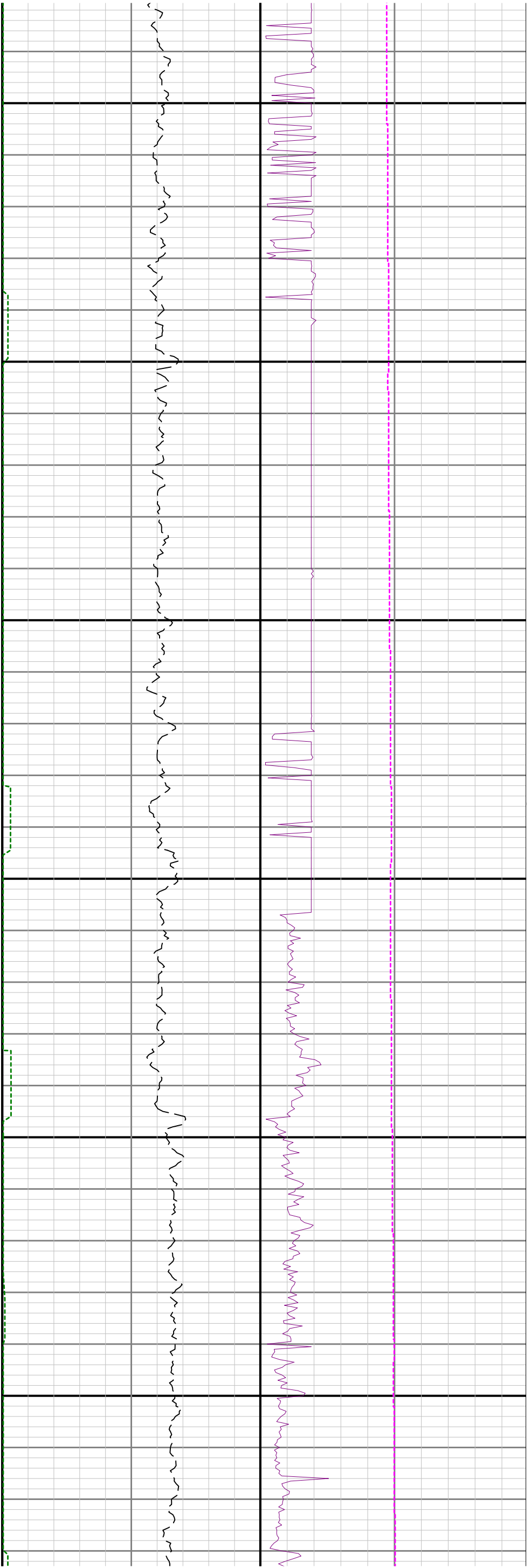

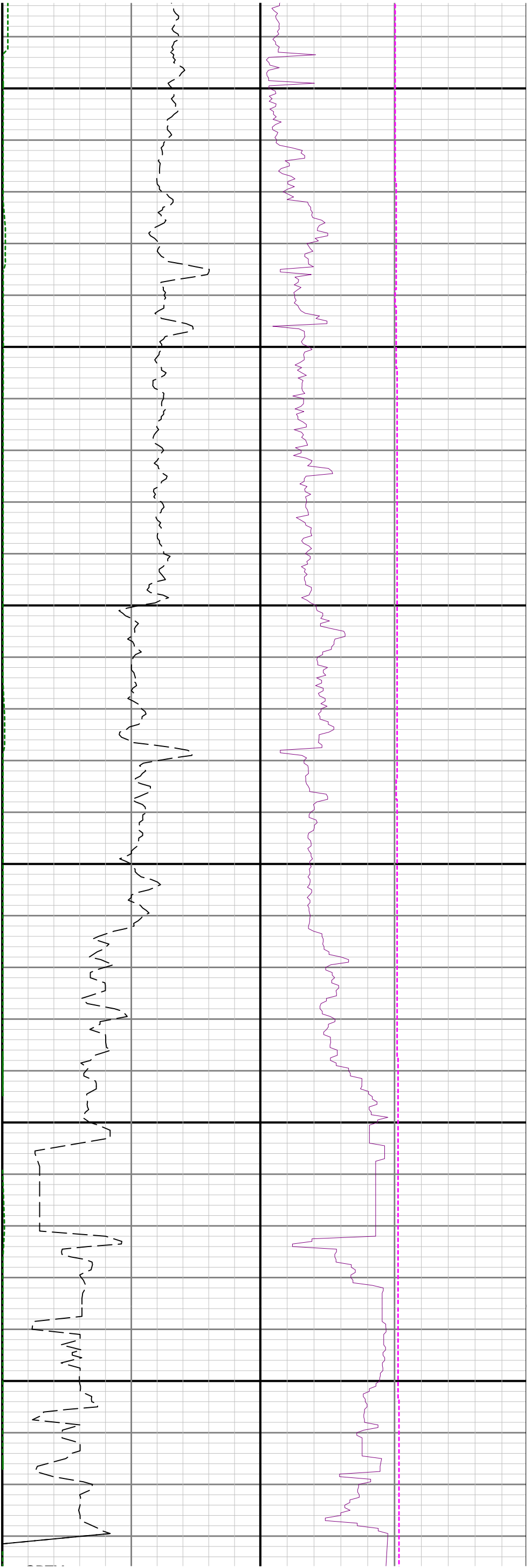

2700

2800

2900

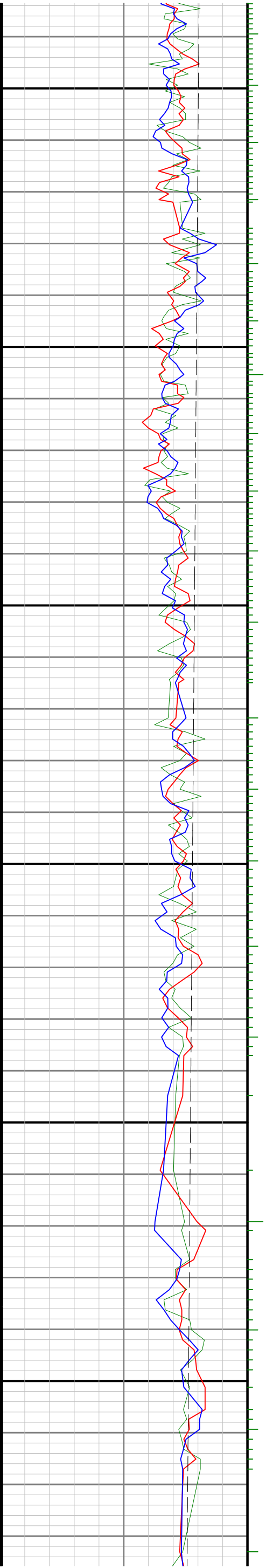

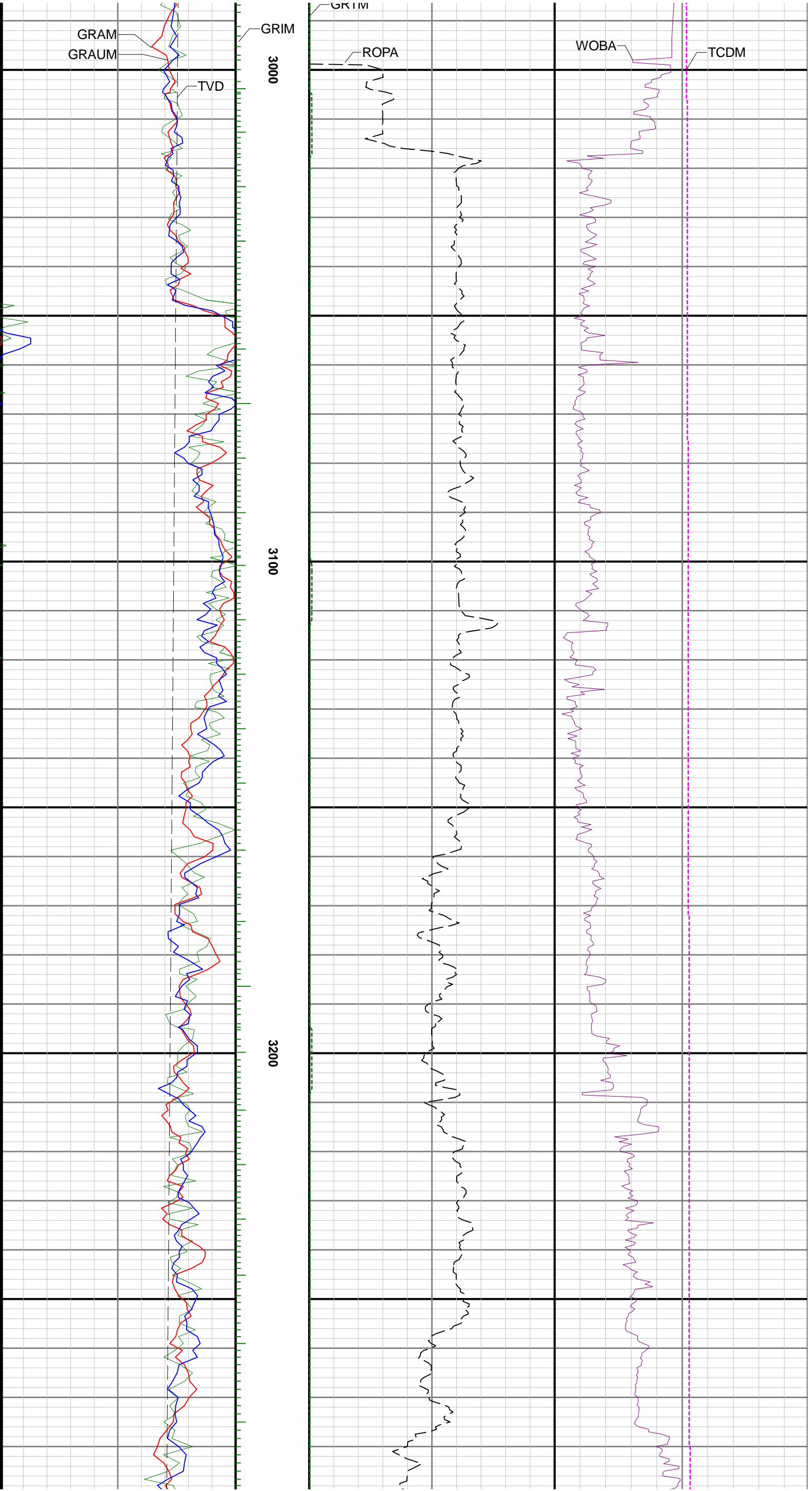

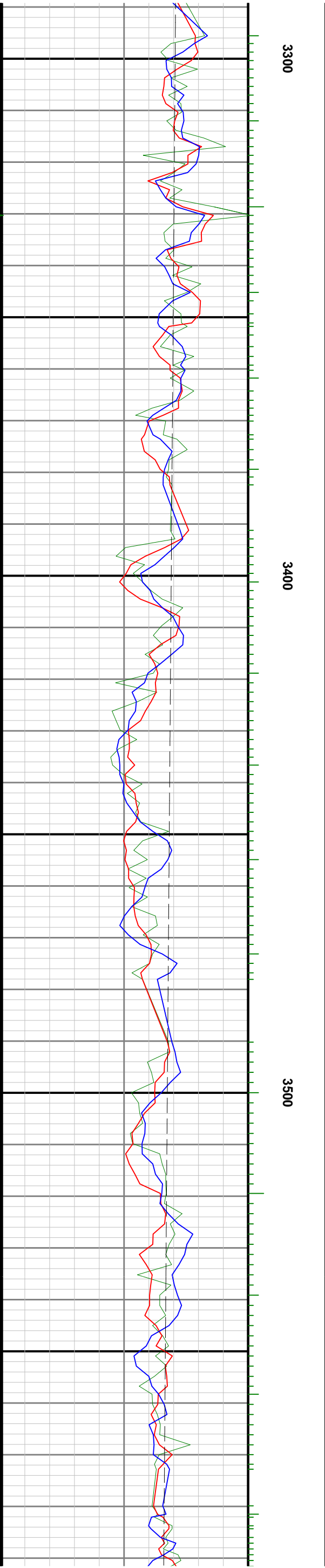
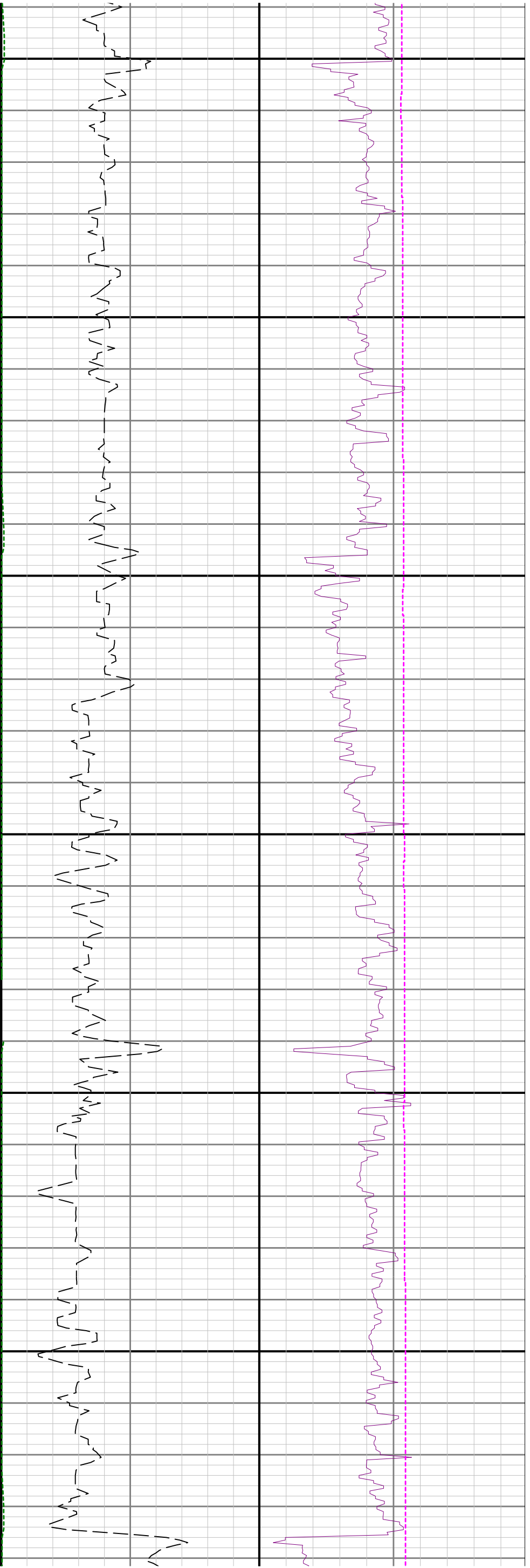



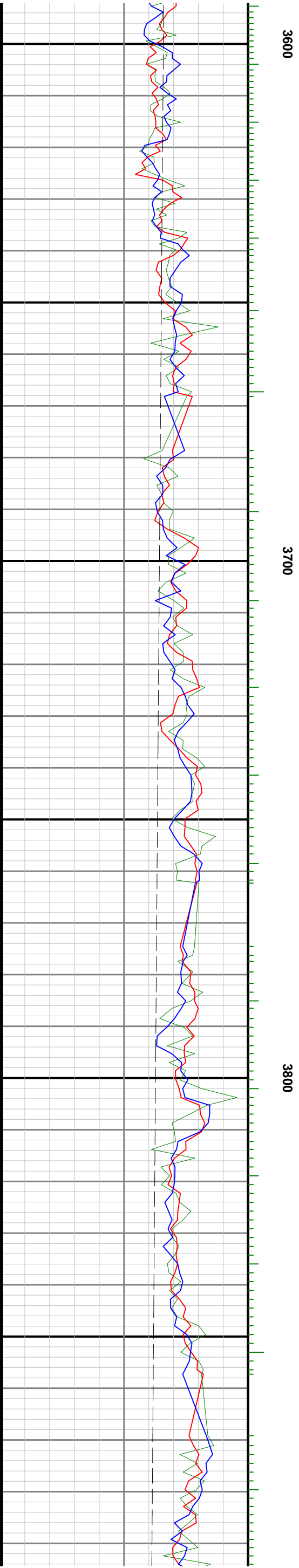
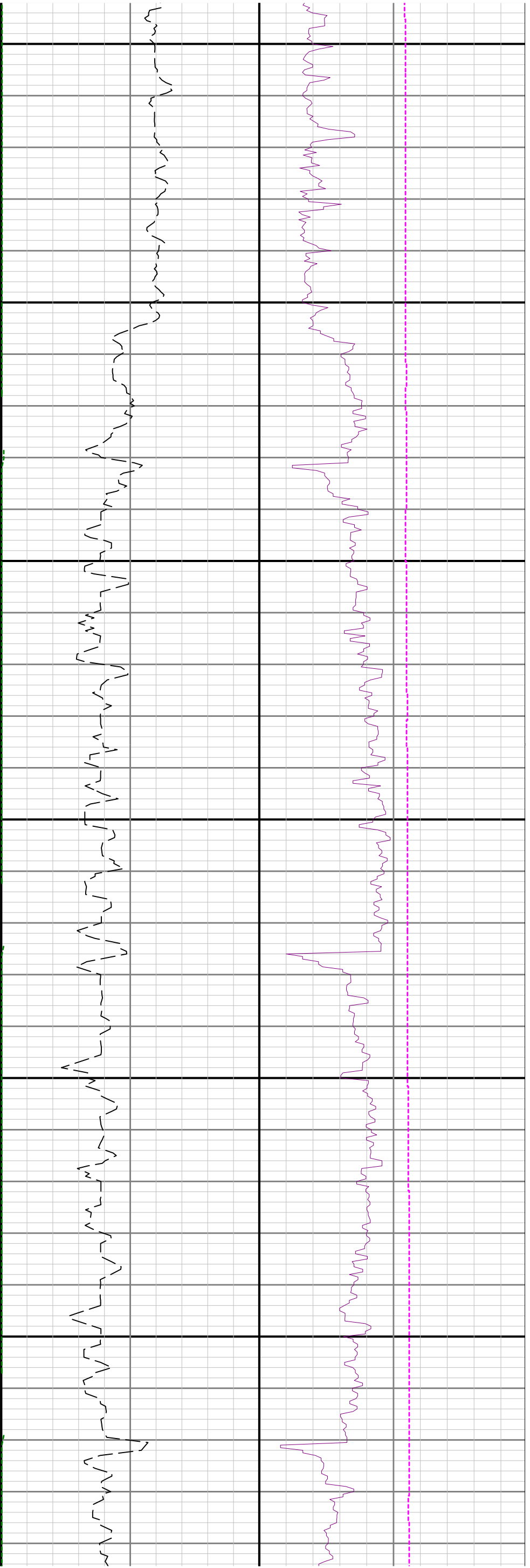



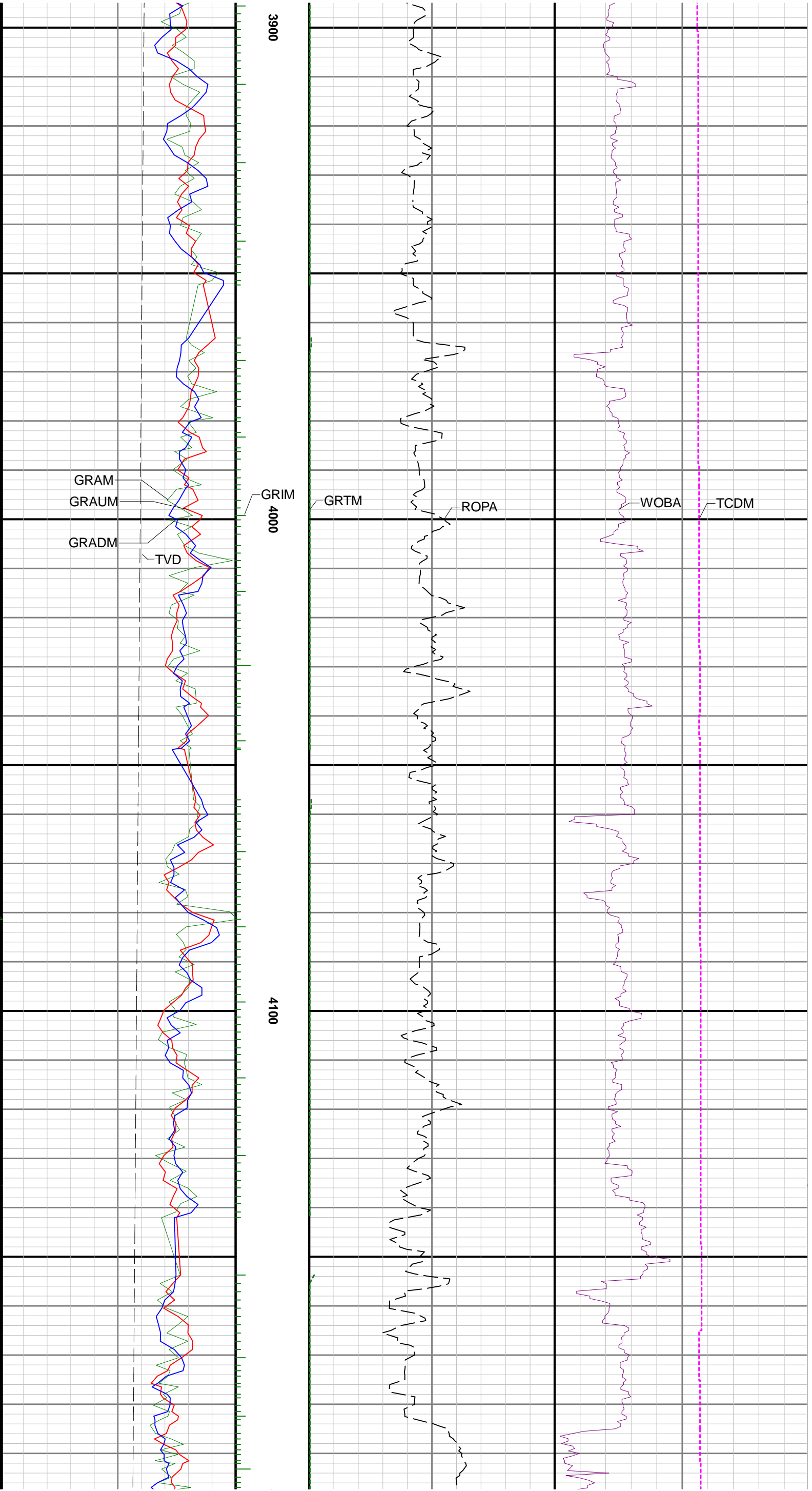

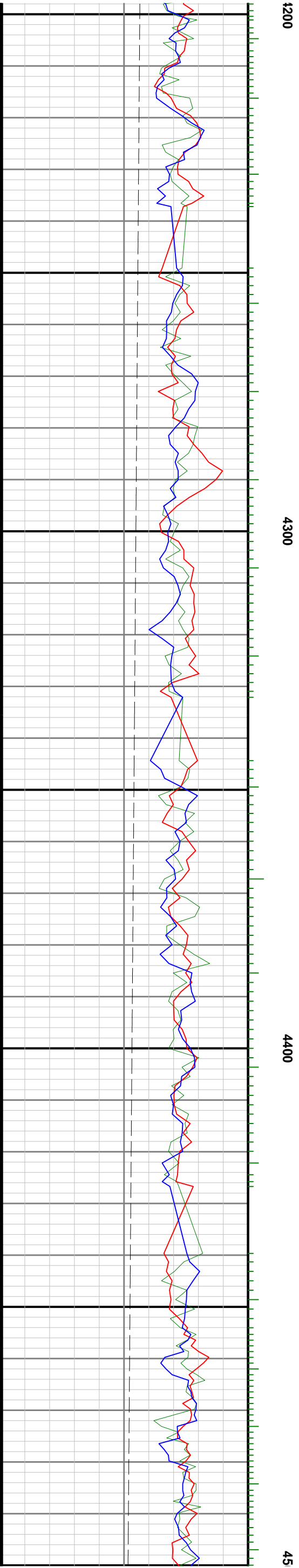
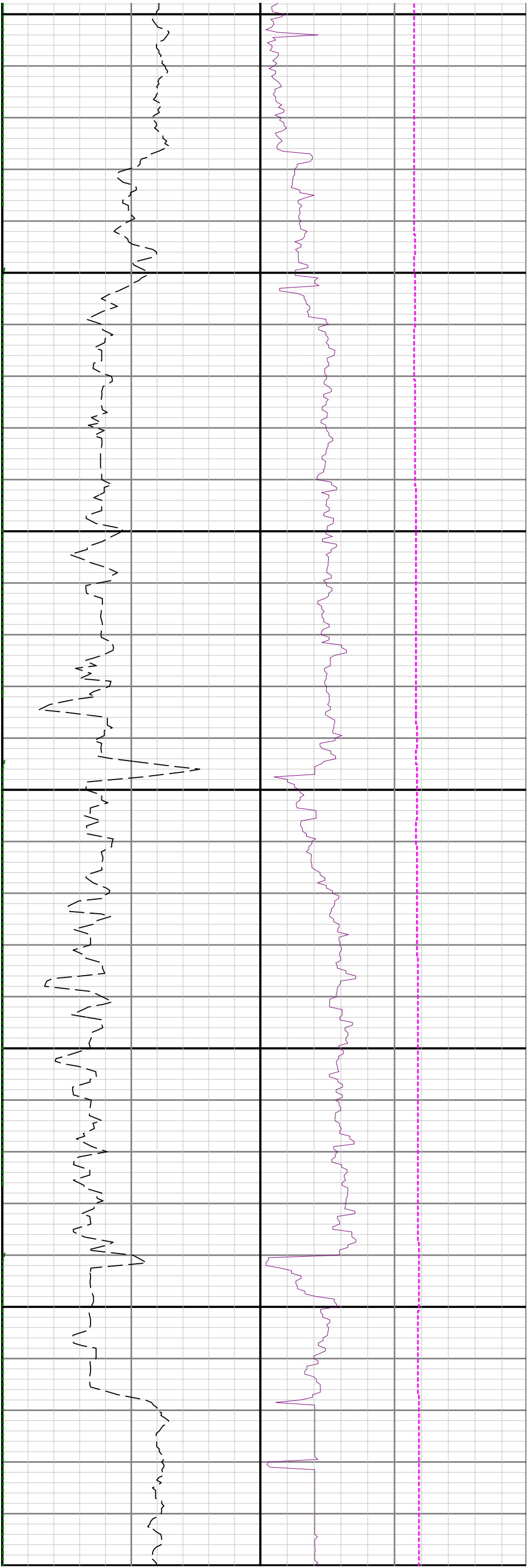

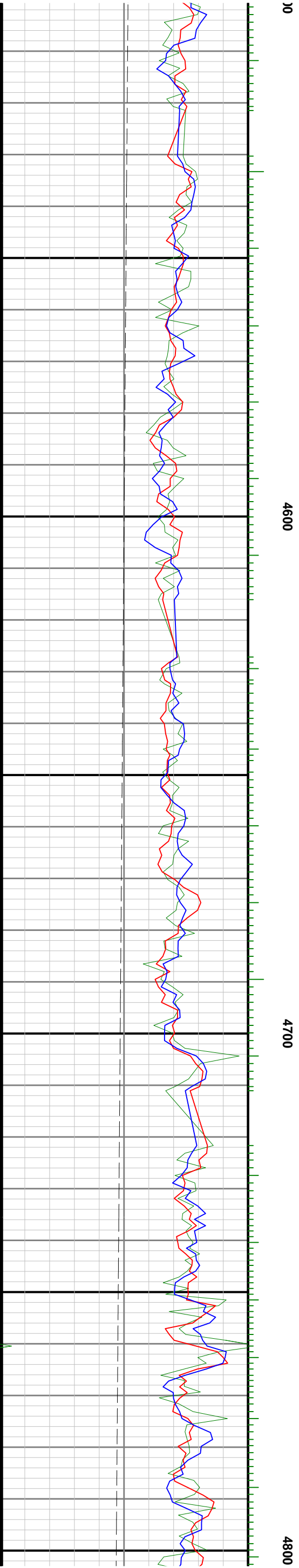
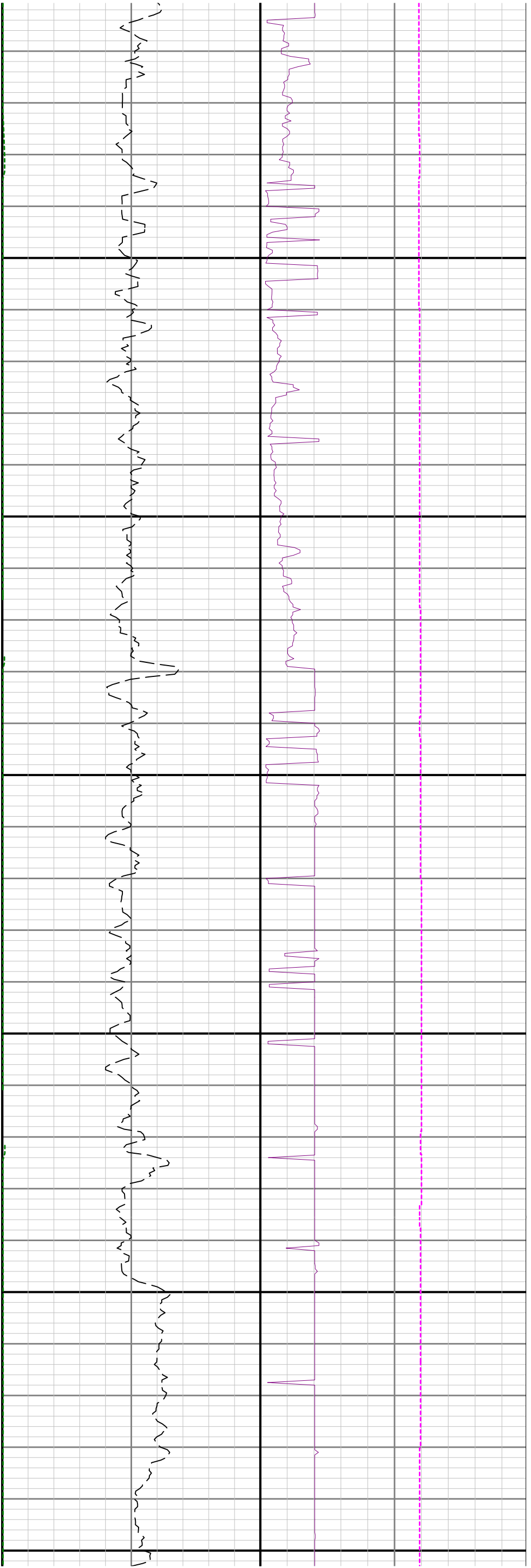

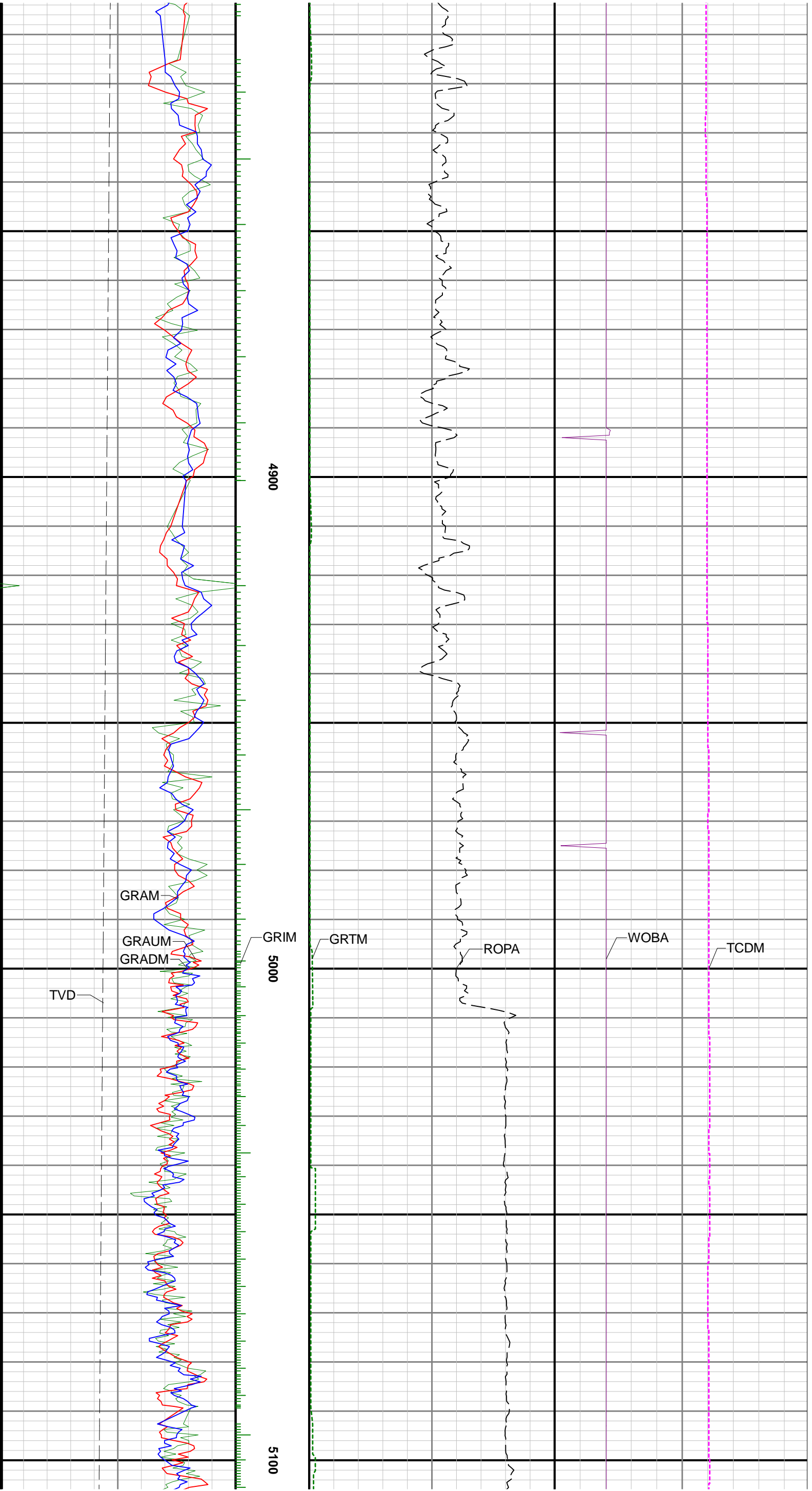

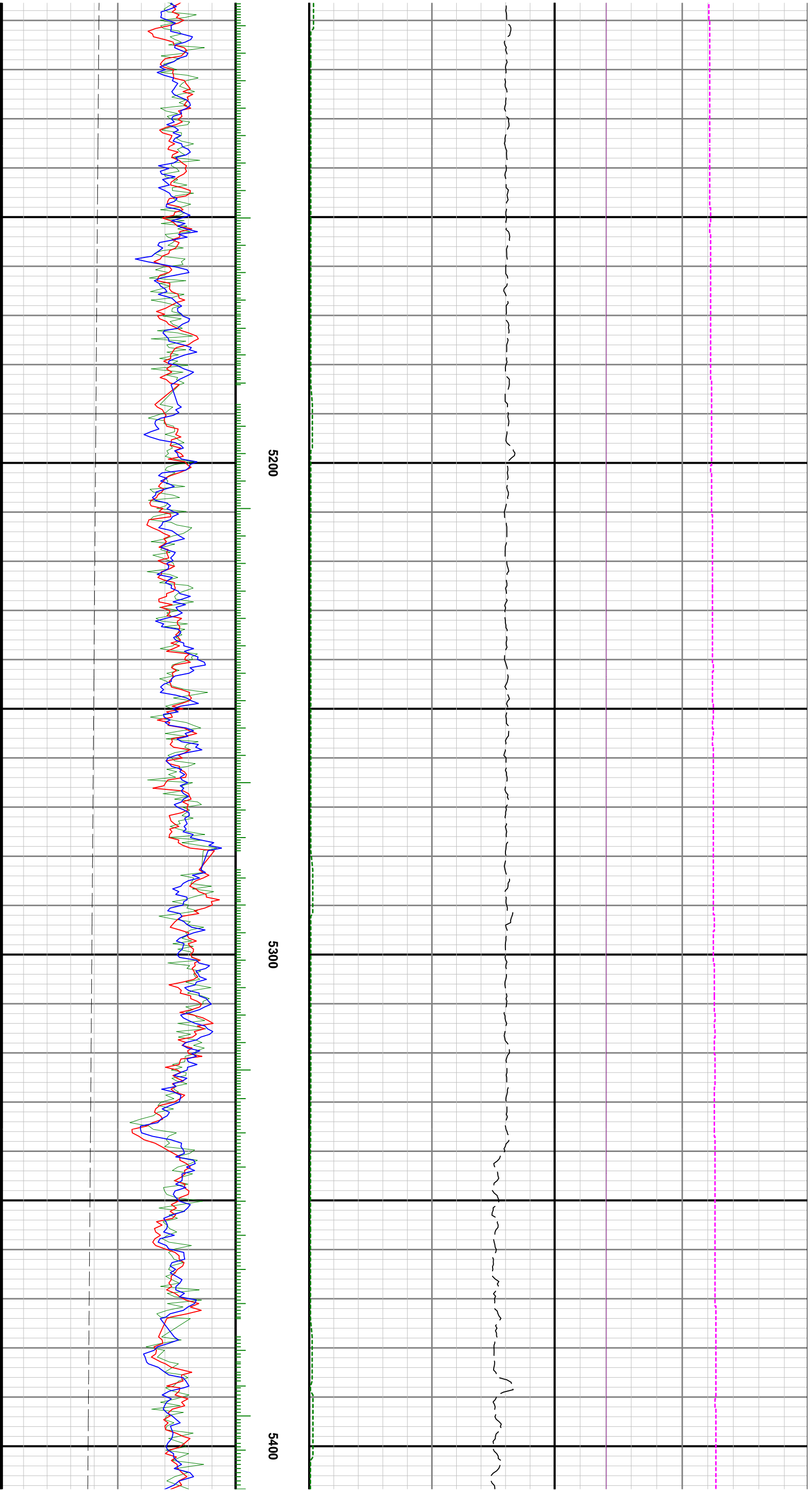

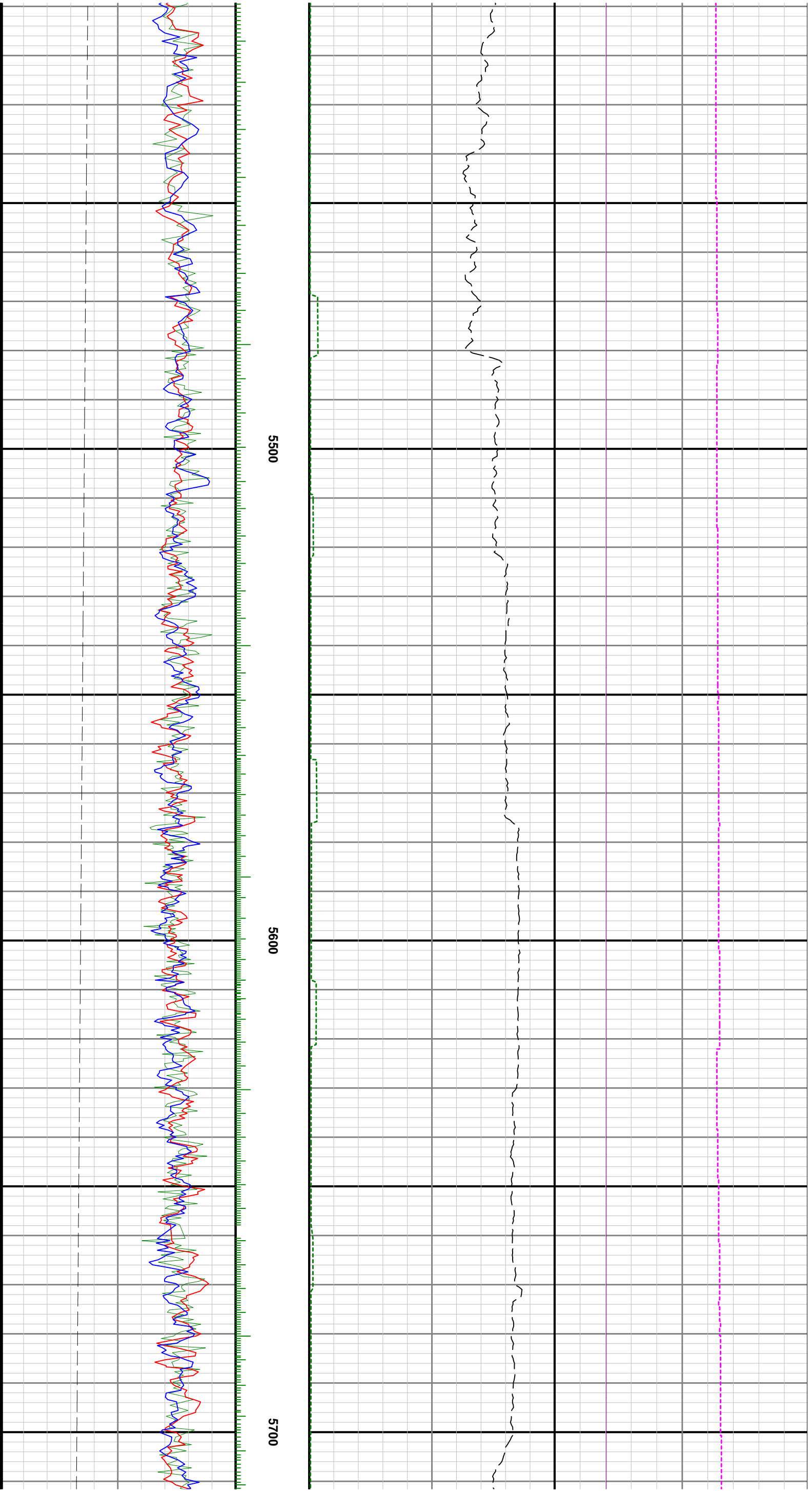

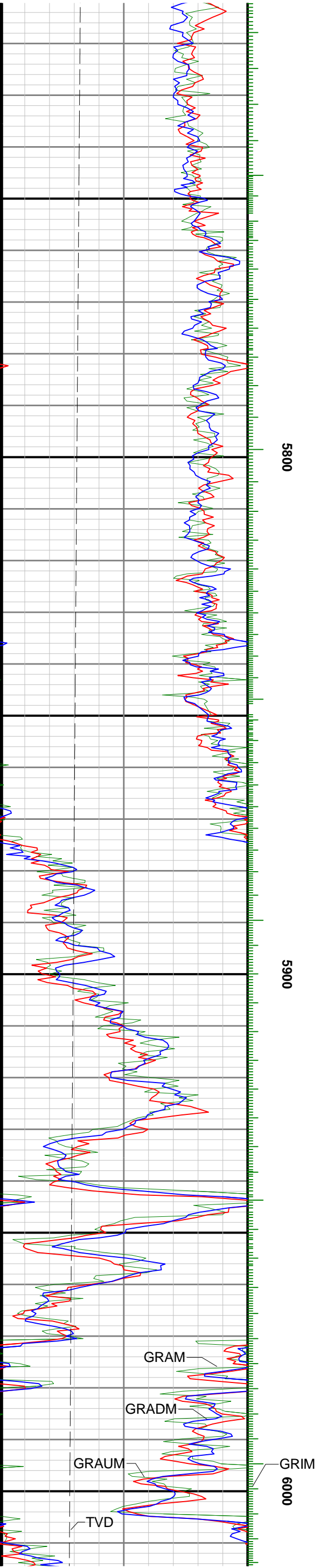



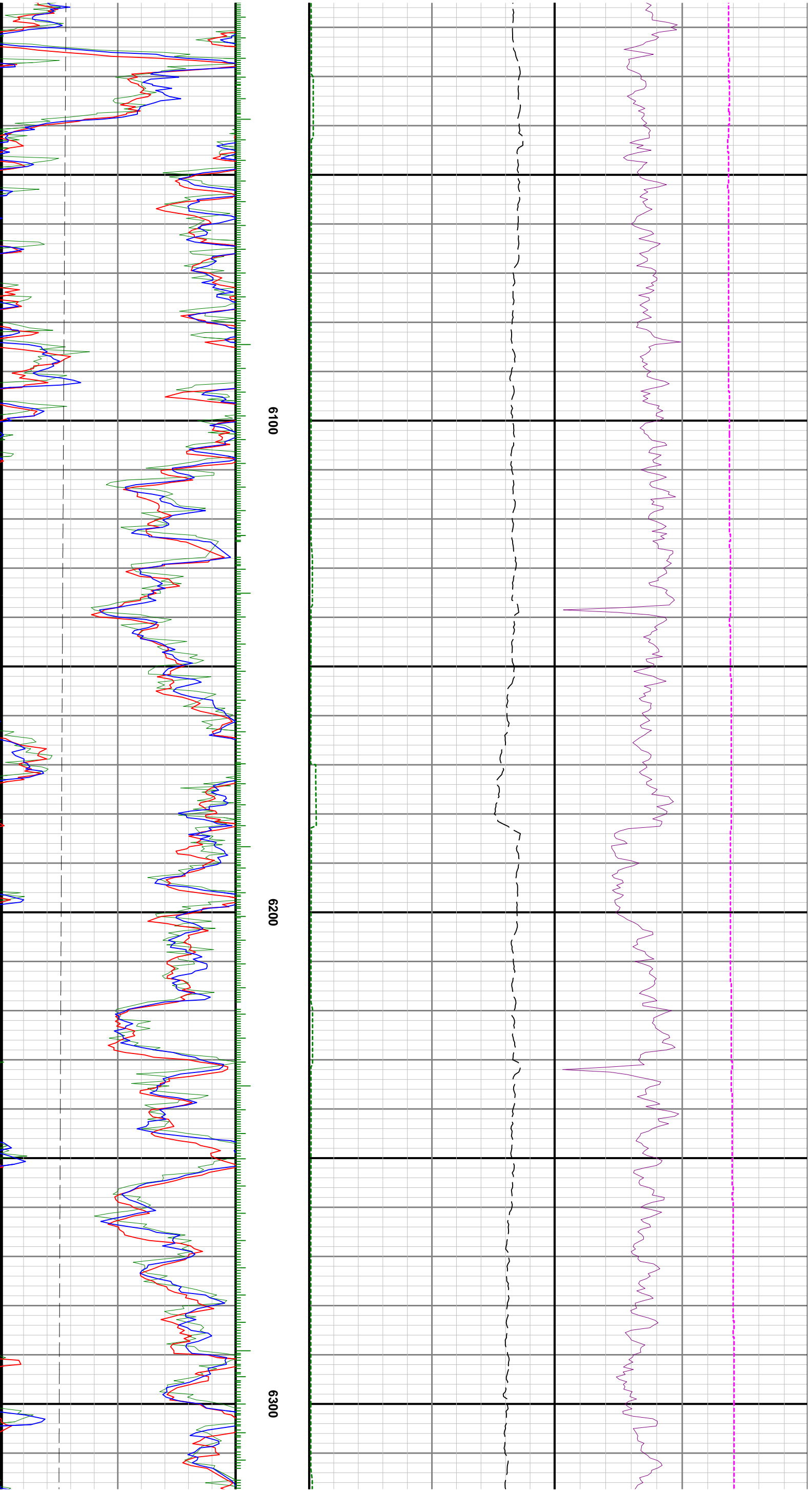

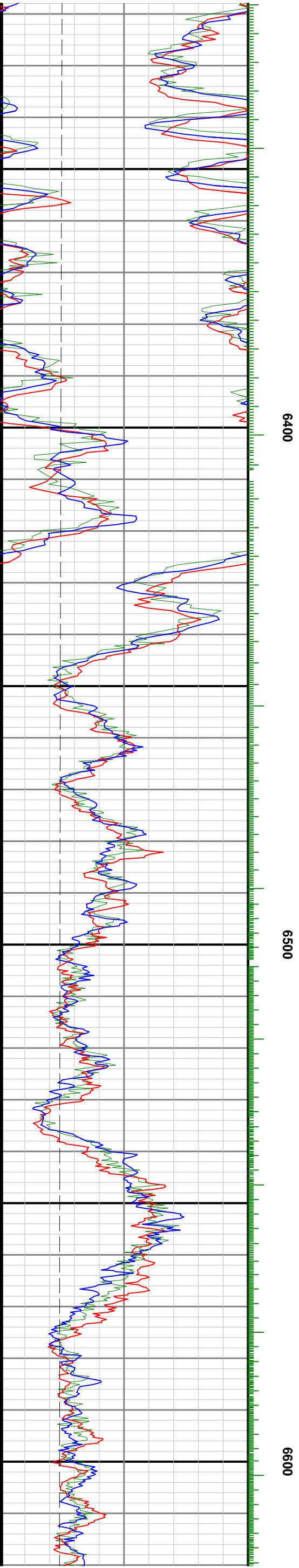

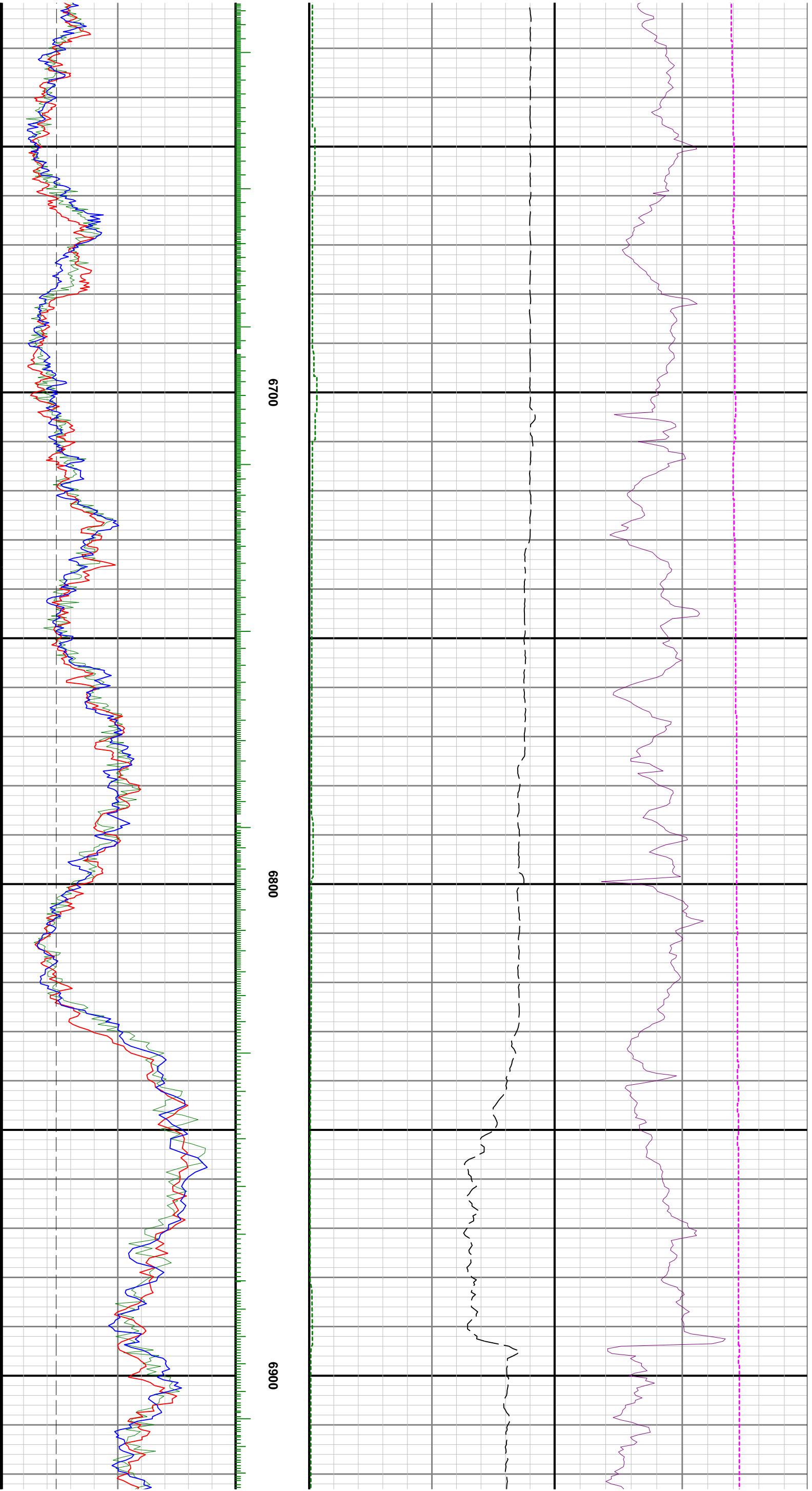

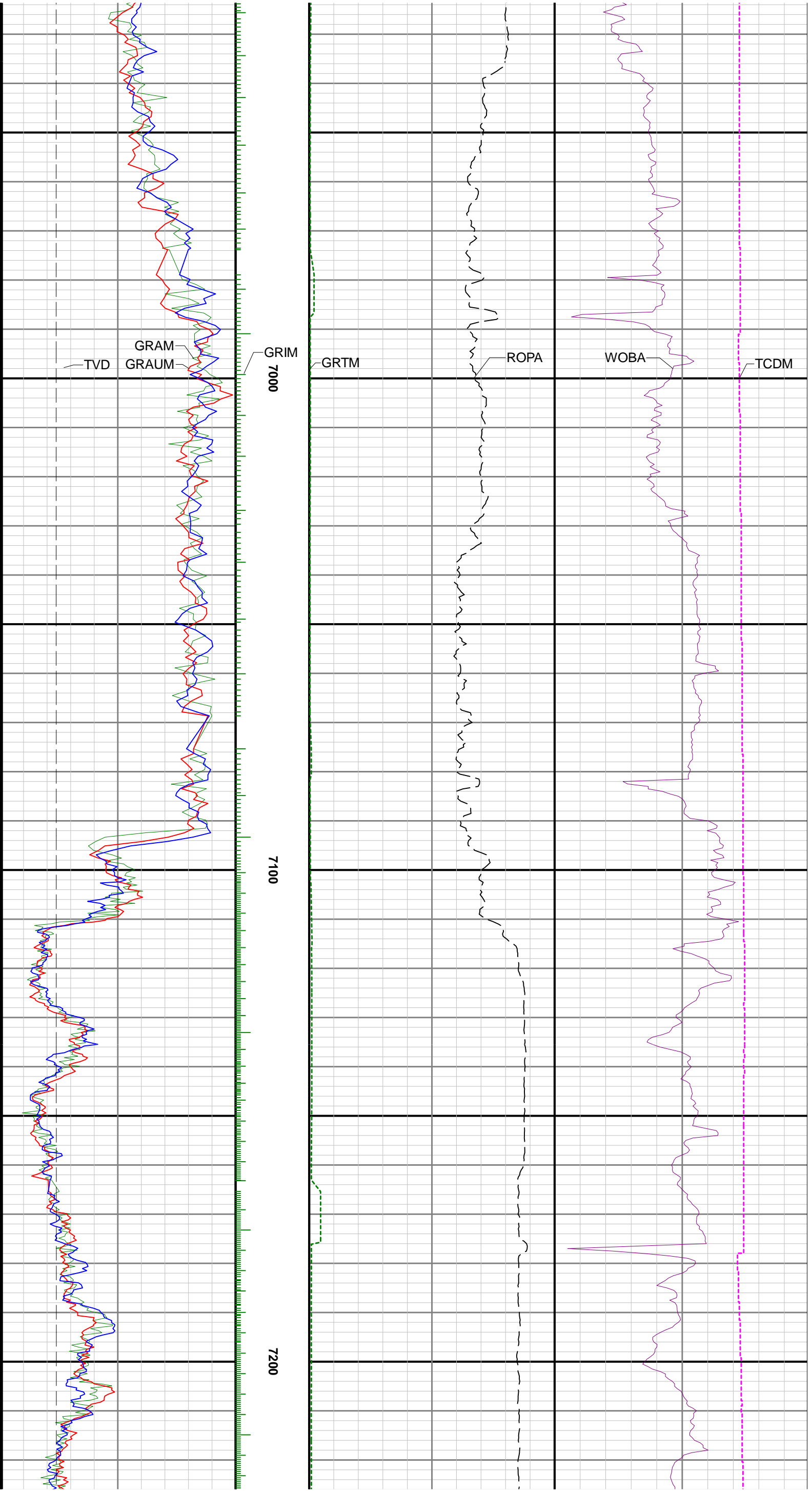

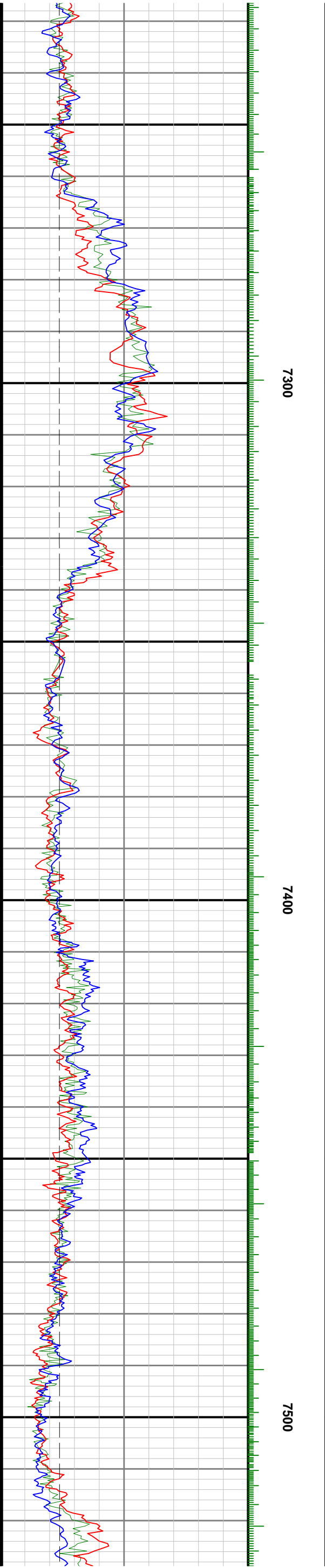

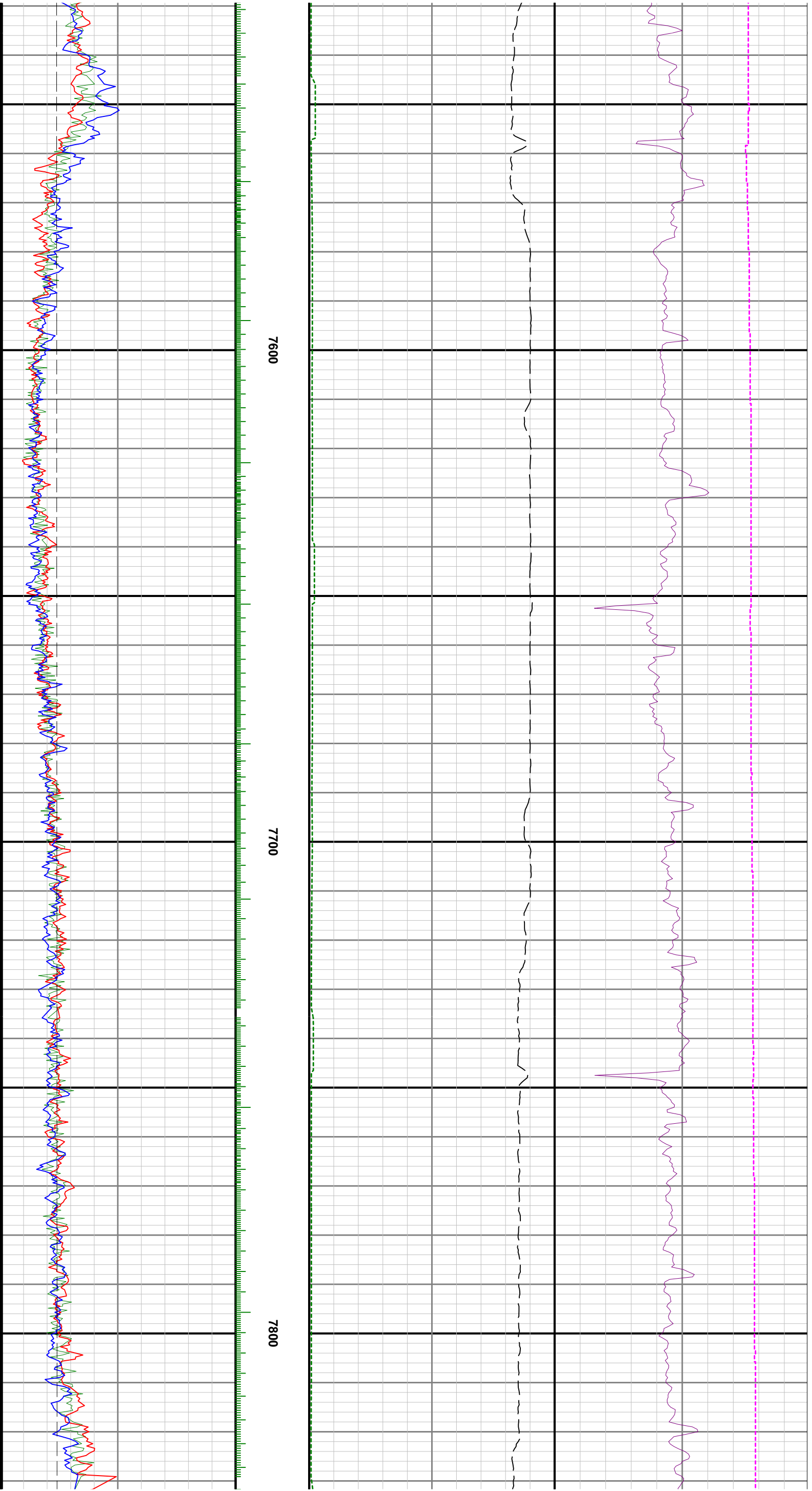

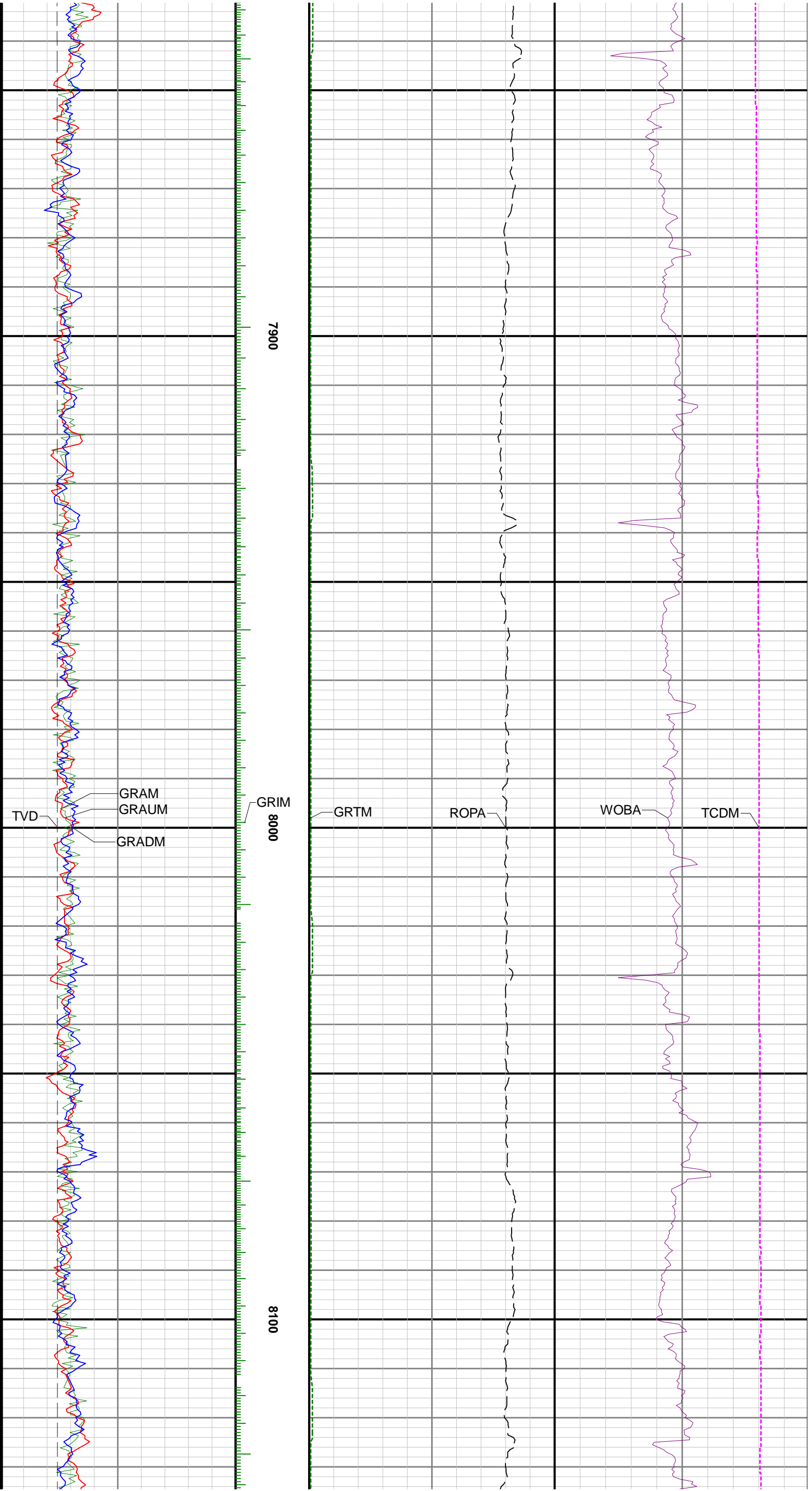



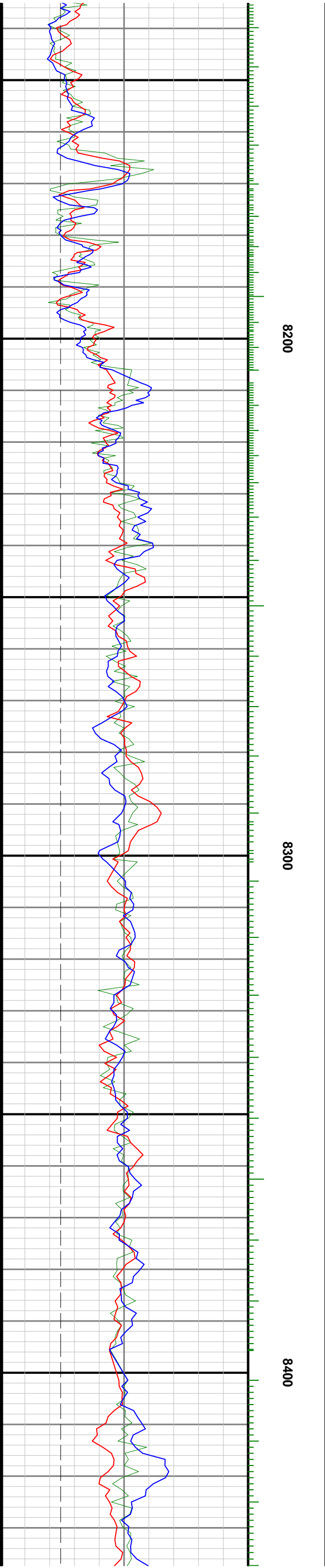
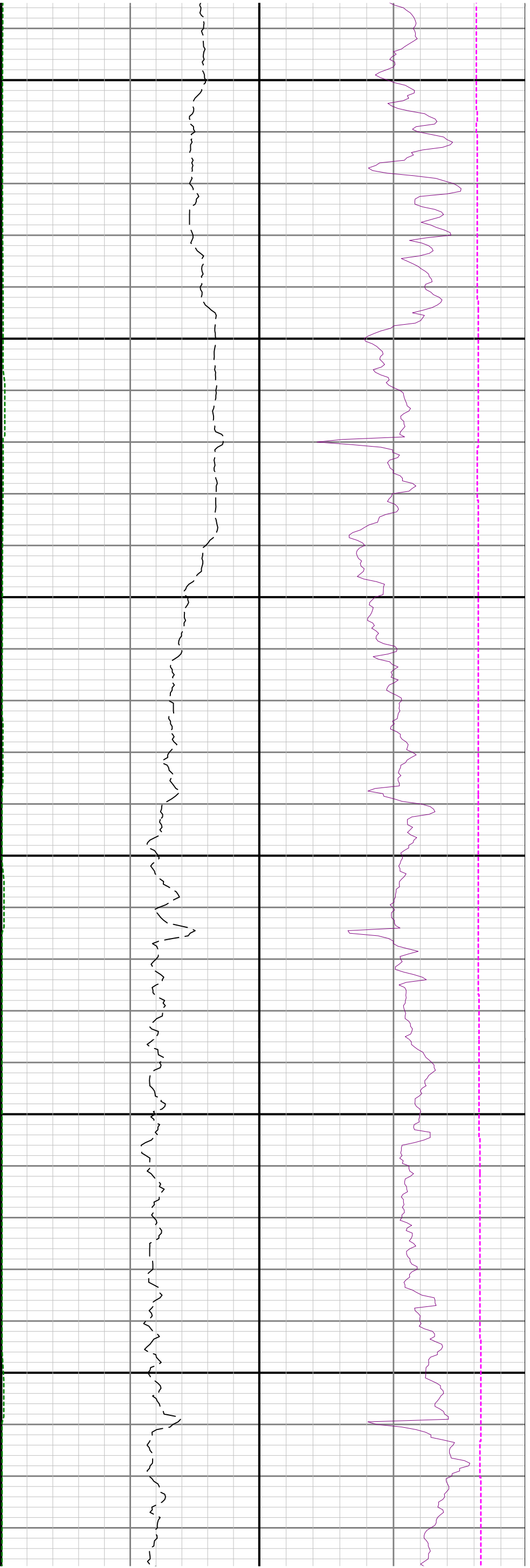

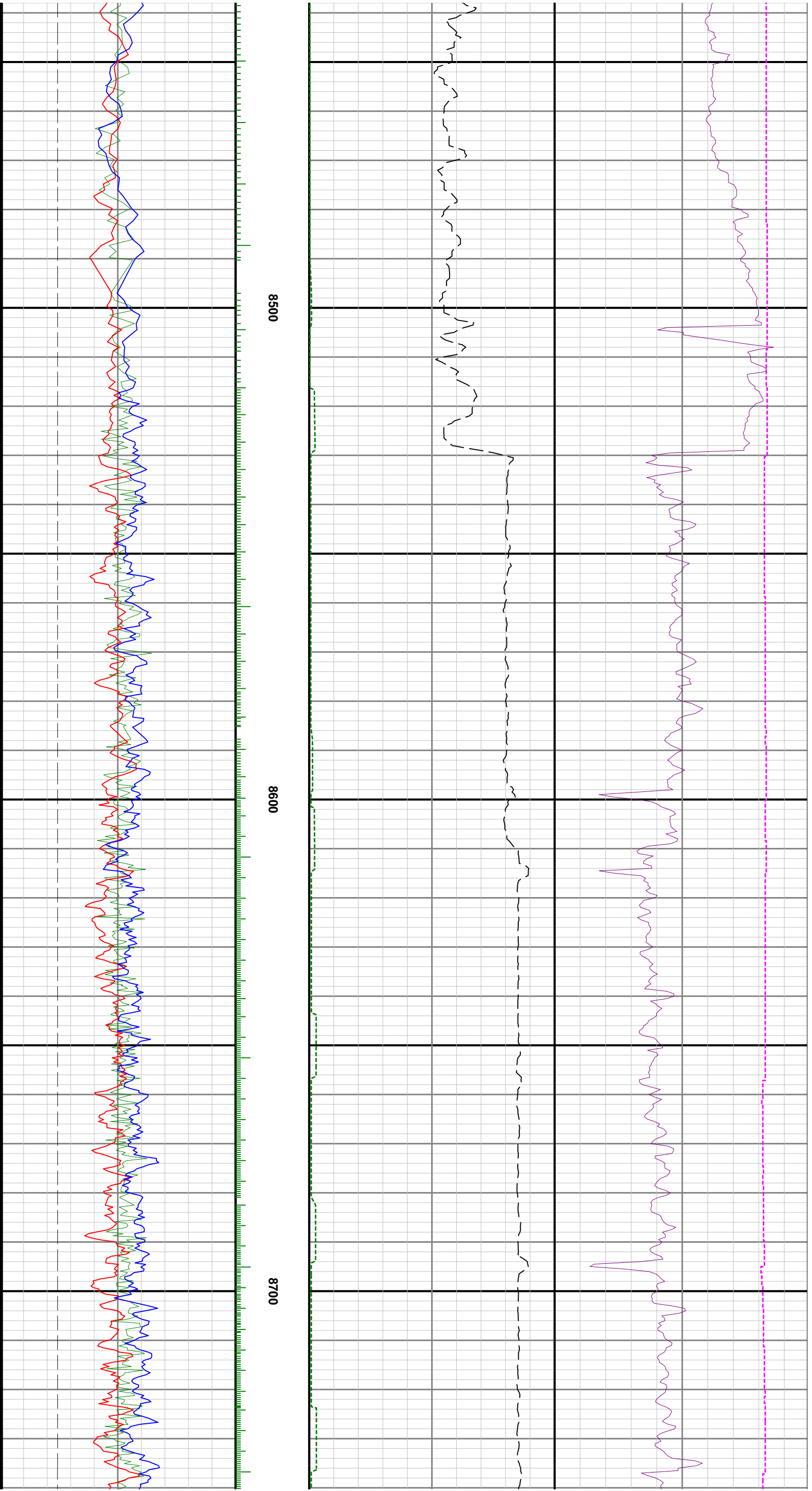

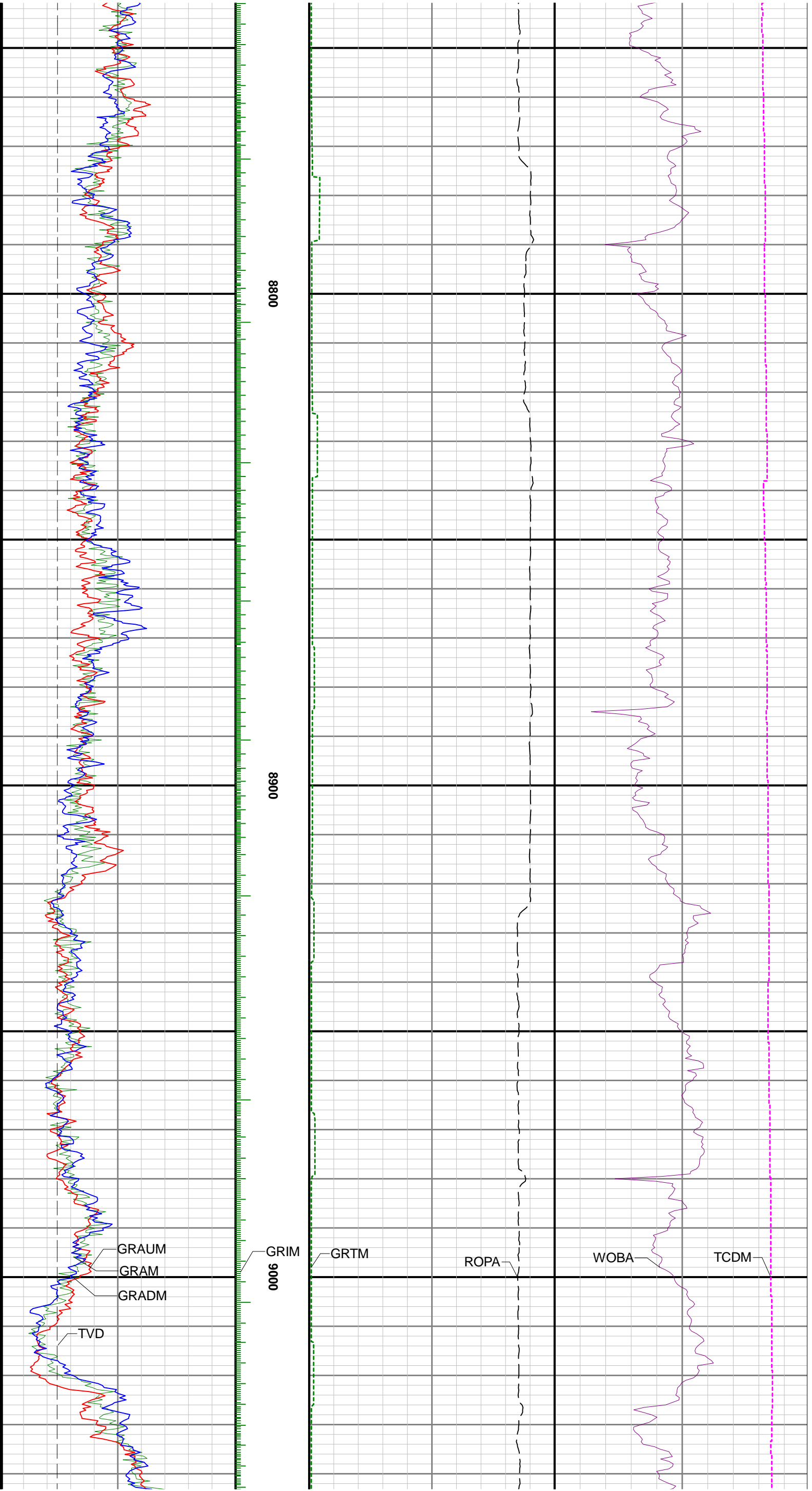

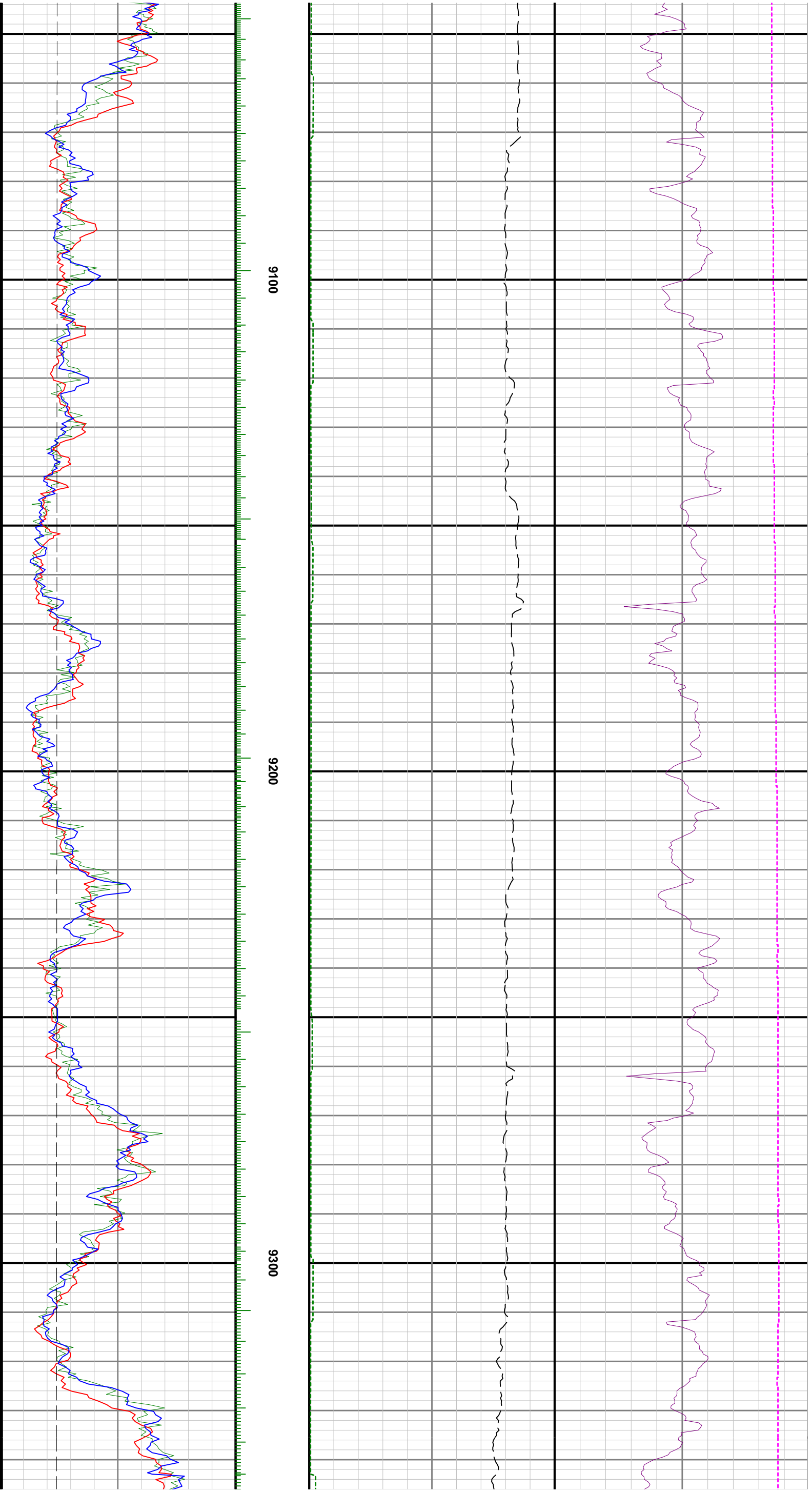

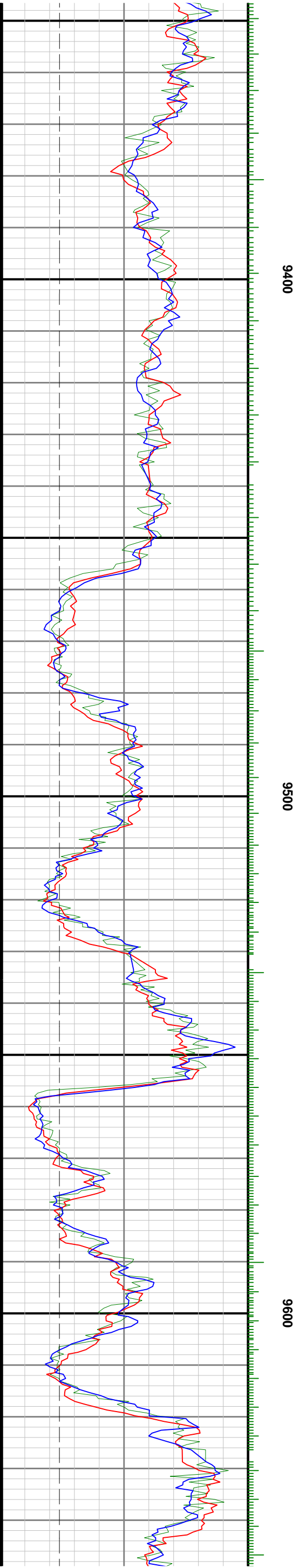
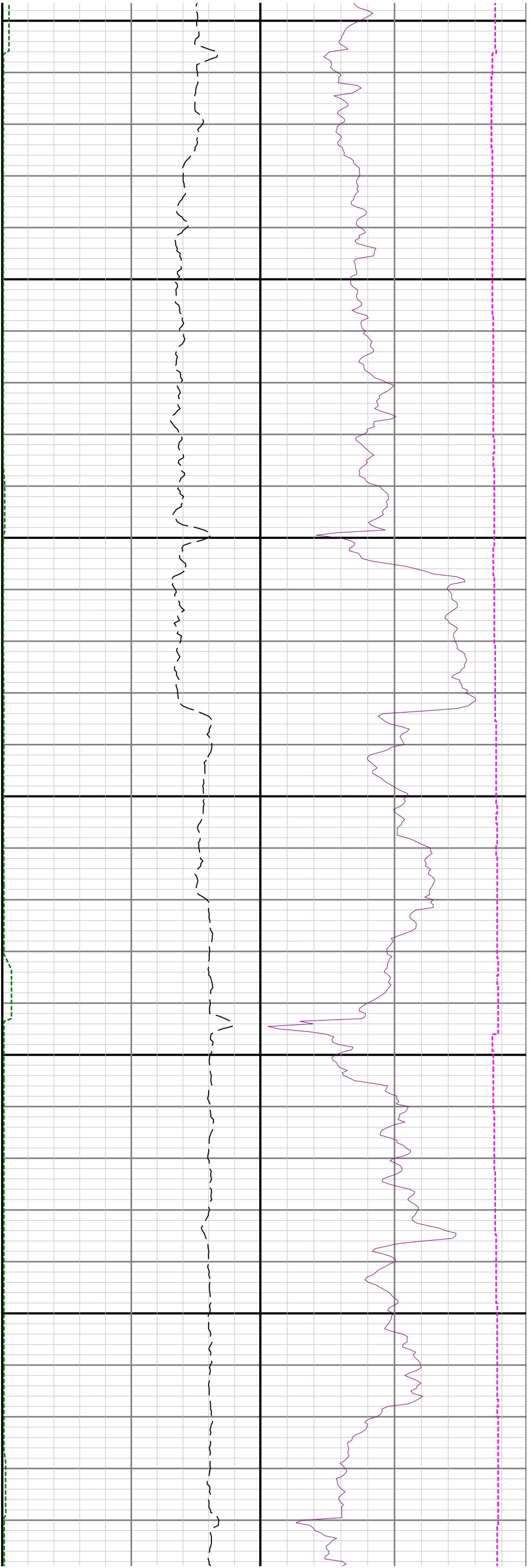

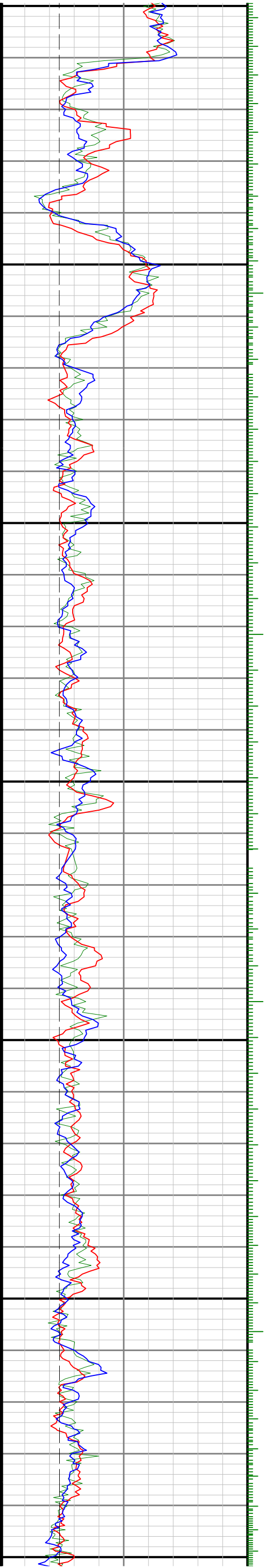

9700

9806

9906

