

| LINE TABLE | | |
|------------|-----------|--------|
| LINE | DIRECTION | LENGTH |
| L1 | N03°W | 268' |
| L2 | N03°W | 63' |
| L3 | S58°W | 413' |
| L4 | S69°W | 654' |
| L5 | S83°W | 814' |
| L6 | S86°W | 839' |
| L7 | N89°W | 841' |
| L8 | N89°W | 818' |
| L9 | WEST | 433' |
| L10 | N89°W | 455' |
| L11 | N89°W | 489' |
| L12 | WEST | 407' |
| L13 | WEST | 447' |
| L14 | WEST | 428' |

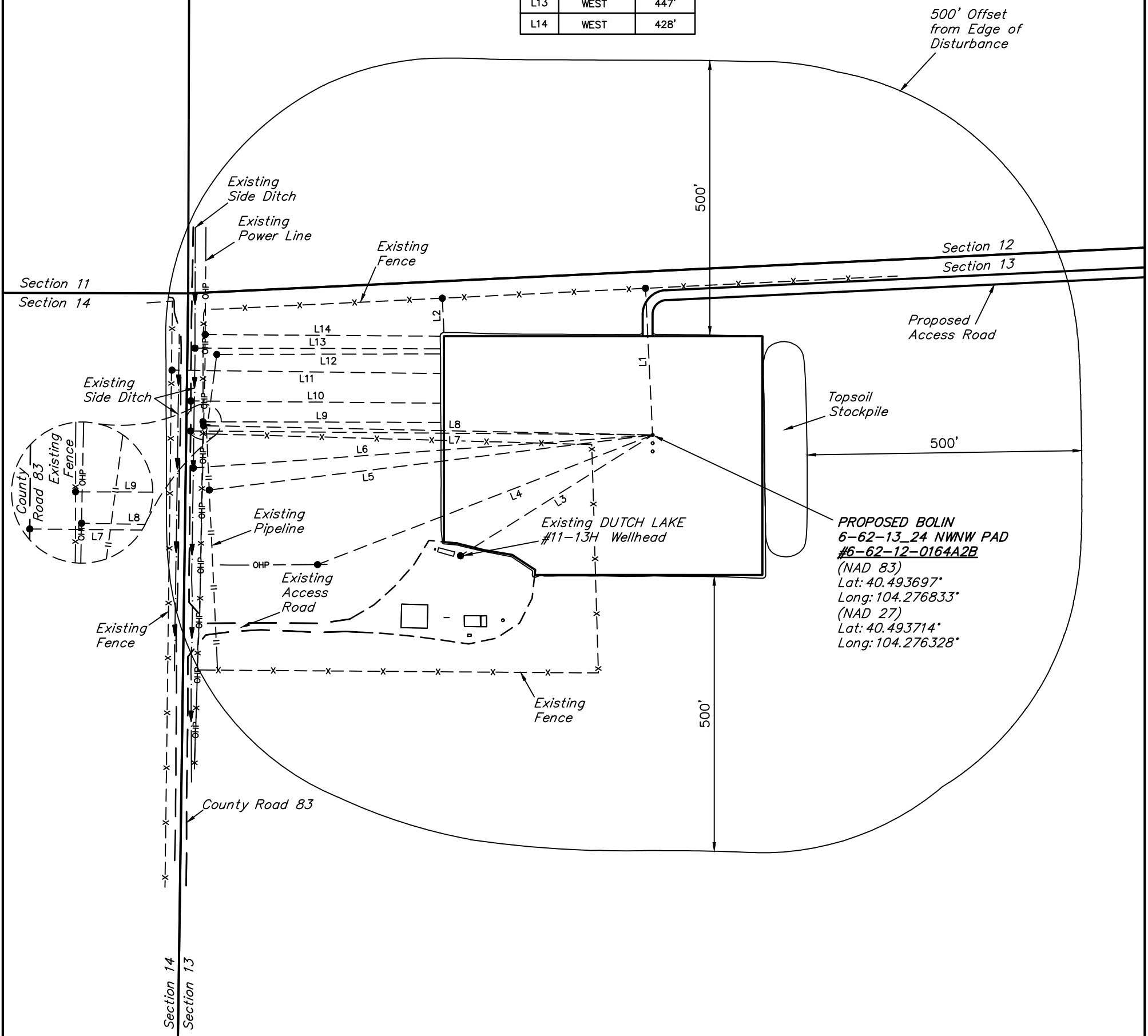

PROPOSED BOLIN
6-62-13_24 NWNW PAD
#6-62-12-0164A2B
(NAD 83)
Lat: 40.493697°
Long: 104.276833°
(NAD 27)
Lat: 40.493714°
Long: 104.276328°

REV: 5 11-01-16 D.COX (ADD WELLS, SHL & PAD CHANGES)

| | |
|---|---|
| PLANT COMMUNITY <input type="checkbox"/> DISTURBED GRASSLAND <input checked="" type="checkbox"/> NATIVE GRASSLAND <input type="checkbox"/> SHRUB LAND <input type="checkbox"/> PLAINS RIPARIAN <input type="checkbox"/> MOUNTAIN RIPARIAN <input type="checkbox"/> FOREST LAND <input type="checkbox"/> WETLANDS AQUATIC <input type="checkbox"/> ALPINE <input type="checkbox"/> OTHER (Describe): _____ | CURRENT LAND USE CROP LAND: <input type="checkbox"/> IRRIGATED <input type="checkbox"/> DRY LAND <input type="checkbox"/> IMPROVED PASTURE <input type="checkbox"/> HAY MEADOW <input type="checkbox"/> CRP NON-CROP LAND: <input checked="" type="checkbox"/> RANGELAND <input type="checkbox"/> TIMBER <input type="checkbox"/> RECREATIONAL <input type="checkbox"/> OTHER (Describe) _____ SUBDIVIDED: <input type="checkbox"/> INDUSTRIAL <input type="checkbox"/> COMMERCIAL <input type="checkbox"/> RESIDENTIAL |
| | FUTURE LAND USE CROP LAND: <input type="checkbox"/> IRRIGATED <input type="checkbox"/> DRY LAND <input type="checkbox"/> IMPROVED PASTURE <input type="checkbox"/> HAY MEADOW <input type="checkbox"/> CRP NON-CROP LAND: <input checked="" type="checkbox"/> RANGELAND <input type="checkbox"/> TIMBER <input type="checkbox"/> RECREATIONAL <input type="checkbox"/> OTHER (Describe) _____ SUBDIVIDED: <input type="checkbox"/> INDUSTRIAL <input type="checkbox"/> COMMERCIAL <input type="checkbox"/> RESIDENTIAL |

BILL BARRETT CORPORATION

BOLIN 6-62-13 24 NWNW PAD
NW 1/4 NW 1/4, SECTION 13, T6N, R62W, 6th P.M.
WELD COUNTY, COLORADO

| | | | |
|-------------|------------|----------|-----------|
| SURVEYED BY | J.C., G.W. | 03-28-16 | SCALE |
| DRAWN BY | J.W. | 02-28-14 | 1" = 200' |

LOCATION DRAWING

FIGURE #4



UELS, LLC
Corporate Office * 85 South 200 East
Vernal, UT 84078 * (435) 789-1017