

Wellbore Schematic Input Report

Well Name: RHOADARMER 02-26

VERTICAL - ORIGINAL HOLE, 12/20/2016 9:56:50 AM

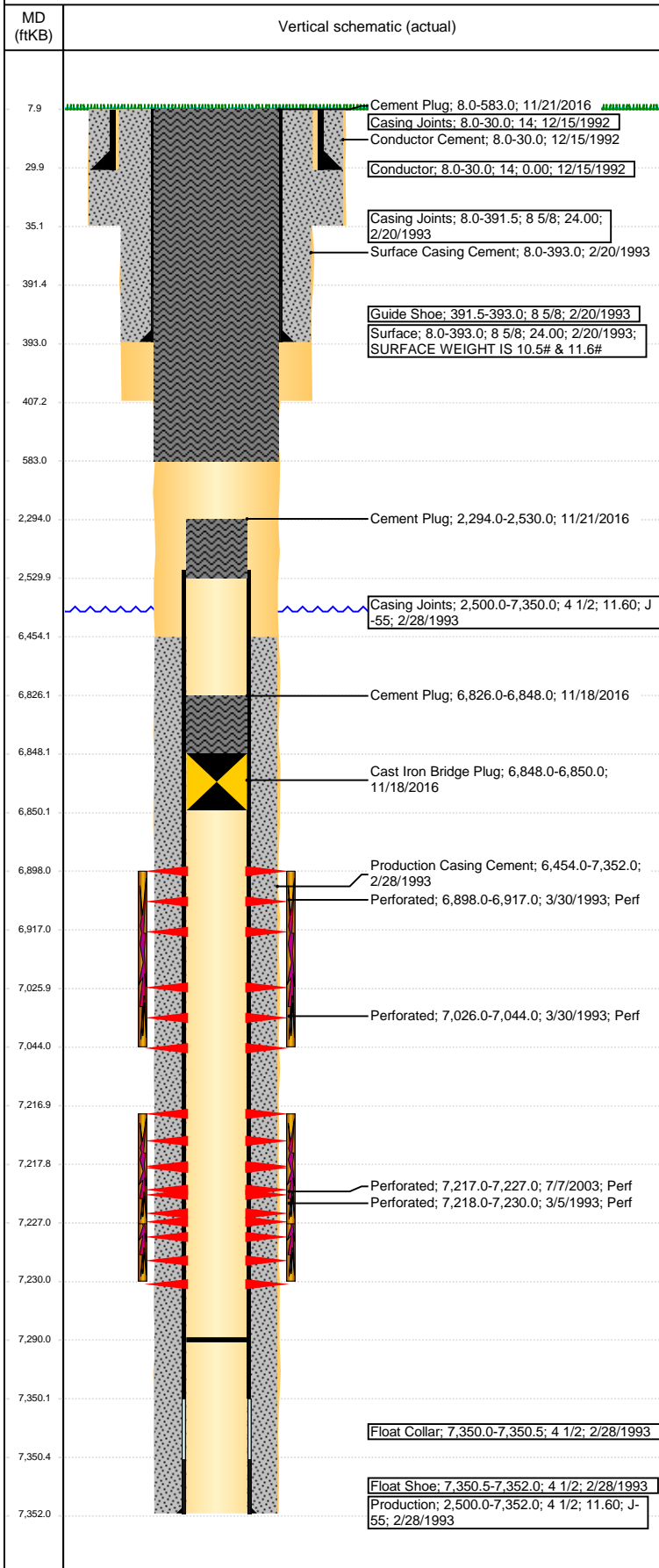

Well Header

API 05-123-16612	Business Unit DJ BASIN	District 15	Well Config VERTICAL
Original KB Elevation (ft) 4,781	KB - GL / MSL (ftKB) 8.00	Spud Date 12/15/1992	P & A Date 11/18/2016

Comment

DISCREPANCY:
SPUD DRL RPT 12/15/92, ST RPT 12/16/92. USED DRL RPT.
TD DRL RPT 7348', ST RPT/LOGS 7352', USED LOGS.
SURF CSG DRL RPT 393', ST RPT 383'. USED DRL RPT.

Directions To Well

37 STREET & 35 AVE. WEST 0.6, SOUTH 600', EAST 600' INTO. NO MUD ON THE STREETS.

Congressional Location

Quarter 3 NW	Quarter 4 NE	Section 26	Township 5	Twnshp N/S Dir N	Range 66	Range E/W Dir W
-----------------	-----------------	---------------	---------------	---------------------	-------------	--------------------

Bottom Hole Location

North-South Distance (ft)	From N or S Line	East-West Distance (ft)	From E or W Line
---------------------------	------------------	-------------------------	------------------

Plug Back Total Depths

Date	Depth (ftKB)	Method	Com
3/5/1993	7,280.0	CASED HOLE LOG	DEPTH LOGGER ON CBL
7/9/2003	7,290.0	TAG	C/O TO LAND TBG

Wellbore Sections

Section Des	Size (in)	Act Top, MD (ftKB)	Act Btm, MD (ftKB)
CONDUCTOR	16 1/2	8	35
SURFACE	12 1/4	35	407
PRODUCTION	7 7/8	407	7,352

Zone Statuses

Zone Name	Status Date	Status	Fluid Type	Job	Prod Method
CODELL	4/12/1993	PR	Oil	DRILLING/CO...	
CODELL	7/17/2003	PR	Oil	RE-FRAC, 7/7/...	
CODELL	11/18/2016	P&A	Oil	PLUG AND AB...	
NIOBRARA	12/4/1995	PR	Oil	RECOMPLETI...	
NIOBRARA	11/18/2016	P&A	Oil	PLUG AND AB...	

Casing Strings

Conductor, 30.0ftKB

Casing Description	Run Date	OD (in)	Wt/Len (l...)	Grade	Top, MD (ft...)	MD (ftKB)
Conductor	12/15/1992	14			8.0	30.0

Surface, 393.0ftKB

Casing Description	Run Date	OD (in)	Wt/Len (l...)	Grade	Top, MD (ft...)	MD (ftKB)
Surface	2/20/1993	8 5/8	24.00		8.0	393.0

Production, 7,352.0ftKB

Casing Description	Run Date	OD (in)	Wt/Len (l...)	Grade	Top, MD (ft...)	MD (ftKB)
Production	2/28/1993	4 1/2	11.60	J-55	8.0	7,352.0

Cement

Description	Top Depth (ftKB)	Bottom Depth (ftKB)
Conductor Cement	8.0	30.0
Surface Casing Cement	8.0	393.0
Production Casing Cement	6,454.0	7,352.0
Cement Plug	6,826.0	6,848.0
Cement Plug	2,294.0	2,530.0
Cement Plug	8.0	583.0

Tubing Strings

Tubing Description	Run Date	String...	ID (in)	Wt (lb/ft)	Grade	Len (ft)	Set De...
Tubing - Production	7/9/2003	2 3/8	2.00	4.70	J-55	7,118.00	

Other In Hole

Run Date	Des	OD (in)	Top (ftKB)	Btm (ftKB)
11/18/2016	Cast Iron Bridge Plug	3.99	6,848.0	6,850.0

Logs

Date	Type	Top, MD (ftKB)	Btm, MD (ftKB)
2/28/1993	INDUCTION	4,290.0	7,352.0
3/5/1993	CBL/CCL/GR	6,350.0	7,275.0
4/28/2016	GYRO	0.0	7,050.0

Well Name: RHOADARMER 02-26

VERTICAL - ORIGINAL HOLE, 12/20/2016 9:56:53 AM

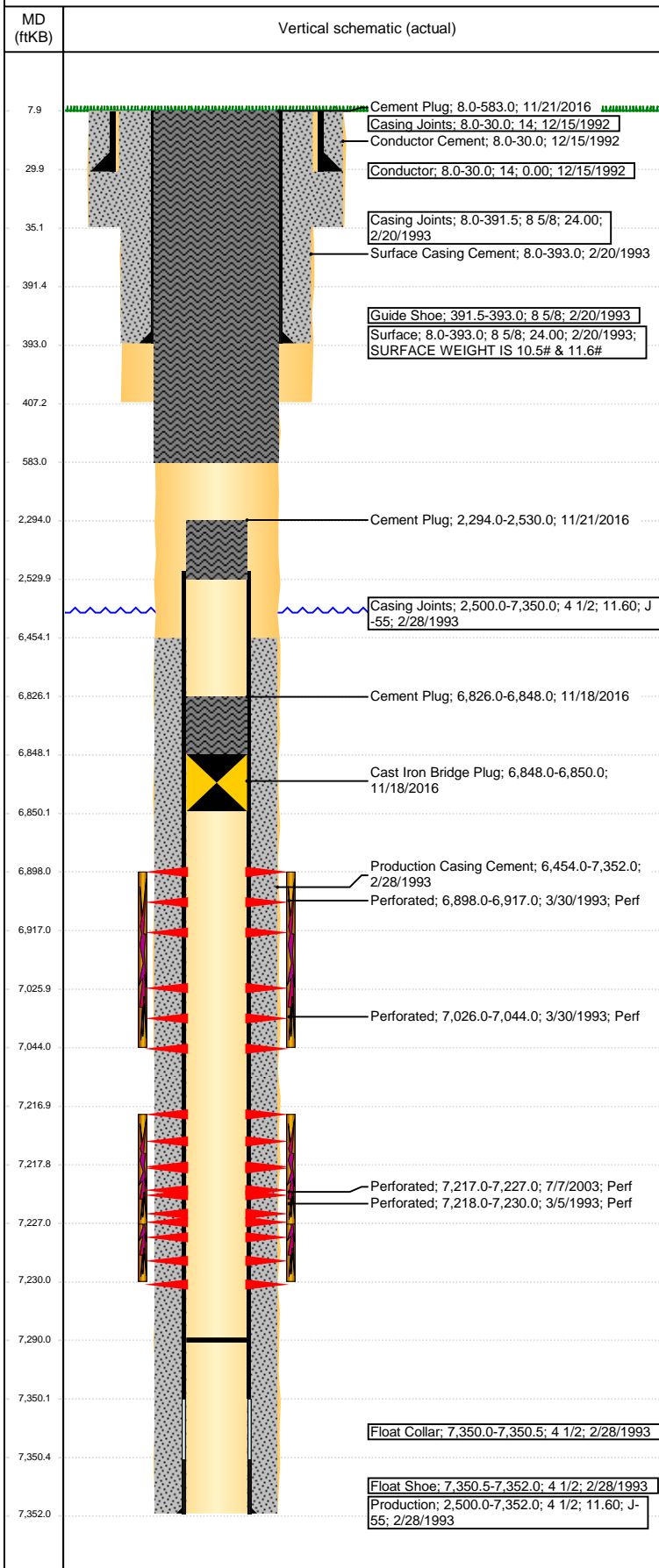

Perforation Data					
Linked Zone	Brnch/St g	Entered Shot Total	Top (ftKB)	Btm (ftKB)	Date
NIOBRARA, ORIGINAL HOLE	A		6,898.00	6,917.00	3/30/1993
NIOBRARA, ORIGINAL HOLE	B		7,026.00	7,044.00	3/30/1993
CODELL, ORIGINAL HOLE		40	7,217.00	7,227.00	7/7/2003
CODELL, ORIGINAL HOLE		24	7,218.00	7,230.00	3/5/1993

Stimulation Intervals		
Start Date	Primary Job Type	
3/10/1993	DRILLING/COMPLETION - ORIGINAL	
Technical Result	Tech Result Details	Tech Result Note
Comment		
Start Date	Primary Job Type	
11/24/1995	RECOMPLETION	
Technical Result	Tech Result Details	Tech Result Note
Comment		
Start Date	Primary Job Type	
7/8/2009	RE-FRAC	
Technical Result	Tech Result Details	Tech Result Note
Comment		