

Adam Schlenz	18/Aug/2016	20/Aug/2016						
--------------	-------------	-------------	--	--	--	--	--	--

Witness

Name	LWD Run Number
Kyle Renton	1,2,3,4
Mark Hicks	1,2,3,4

Mud Properties Record

Date / Time		LWD Run No.	Measured Depth (ft.)	Mud Type	Density (ppg)	Viscosity (cp)	pH	Fluid Loss (cc)	Oil / Water	Source	Total Chlorides (mg/L)	K+ (%)
16/Aug/2016	5:23	2	6681.0	Water Based	9.9	25	9.1	7.8	2 / 88.6	Suction	1500	0.0
17/Aug/2016	16:33	4	8186.0	Water Based	10.2	42	9.4	7.2	1/99	Suction	1400	0.0

Mnemonics

Curve	Description	Units
GRAX	Gamma Ray Apparent 0.5 ft Avg	API
GRIX	Gamma Ray Density	unitless
GRSI	Gamma Ray Sliding Indicator	unitless
GRTX	Gamma Ray Time Since Drilled	min
ROPA	Rate Of Penetration 3.0 ft Avg	ft/hr
TCDX	Downhole Temperature	deg F
TVD	True Vertical Depth	ft
WOBA	Surface Weight on Bit 1.0 ft Avg	klbs

Equipment and Service Data

LWD Run No.	Tool	Serial Number	Measurement	Bit Offset (ft.)	Max O.D. (in.)	Min I.D. (in.)
1	DIR	12131653	Directional	50.37	8.250	3.250
1	SRIG	12600749	Gamma	46.95	8.250	3.250
2	DIR	11954358	Directional	45.07	8.250	3.250
2	SRIG	12216996	Gamma	41.66	8.250	3.250
3	DIR	12479865	Directional	45.17	8.250	3.250
3	SRIG	13646899	Gamma	41.76	8.250	3.250
4	DIR	11824678	Directional	44.44	8.250	3.250
4	SRIG	13118485	Gamma	41.03	8.250	3.250

Service and Tool Mnemonics

Mnemonic	Name	Description
DIR	Directional	Wellbore directional survey
SRIG	Inclination and Gamma	Probe based gamma ray and inclination module

Comments

- 1.) Depth measurements were obtained from a depth control system not supplied or operated by Baker Hughes. Due to the lack of control by Baker Hughes LWD logging engineers, depth calibrations and measurements could not be independently verified and the unverified depths as supplied to Baker Hughes are being used to present logging data.
- 2.) Baker Hughes LWD runs 2 and 4 utilized 6 3/4 inch NaviGamma services (Gamma Ray and Directional) behind an 8 1/2 inch bit and steerable assembly from 2106 to 16040 ft MD (2101 to 5831 ft TVD).
- 3.) Baker Hughes LWD Run 3 did not drill any footage.
- 4.) A sliding indicator shown on the left side of track 1 as a heavy line. This indicator has been shifted to the Gamma Ray sensor offset to correspond to Gamma Ray data acquired while sliding.
- 5.) All surveys were corrected by Surcon Survey Management Services.

Remarks

Number	Measured Depth (ft.)	Hole Section (in.)	LWD Run No.	Remark
1	5000	8.500	2	Gamma ray logging operations began at 5000 ft MD (4984 ft TVD).
2	6800	8.500	4	The interval from 6665 to 6823 ft MD (5821 to 5823 ft TVD) was logged 23.8 hours after being drilled due to an MWD failure.
3	16010	8.500	4	There is no gamma ray data from 15999 to 16040 ft MD (5831 ft TVD) due to sensor to bit offset at well TD.

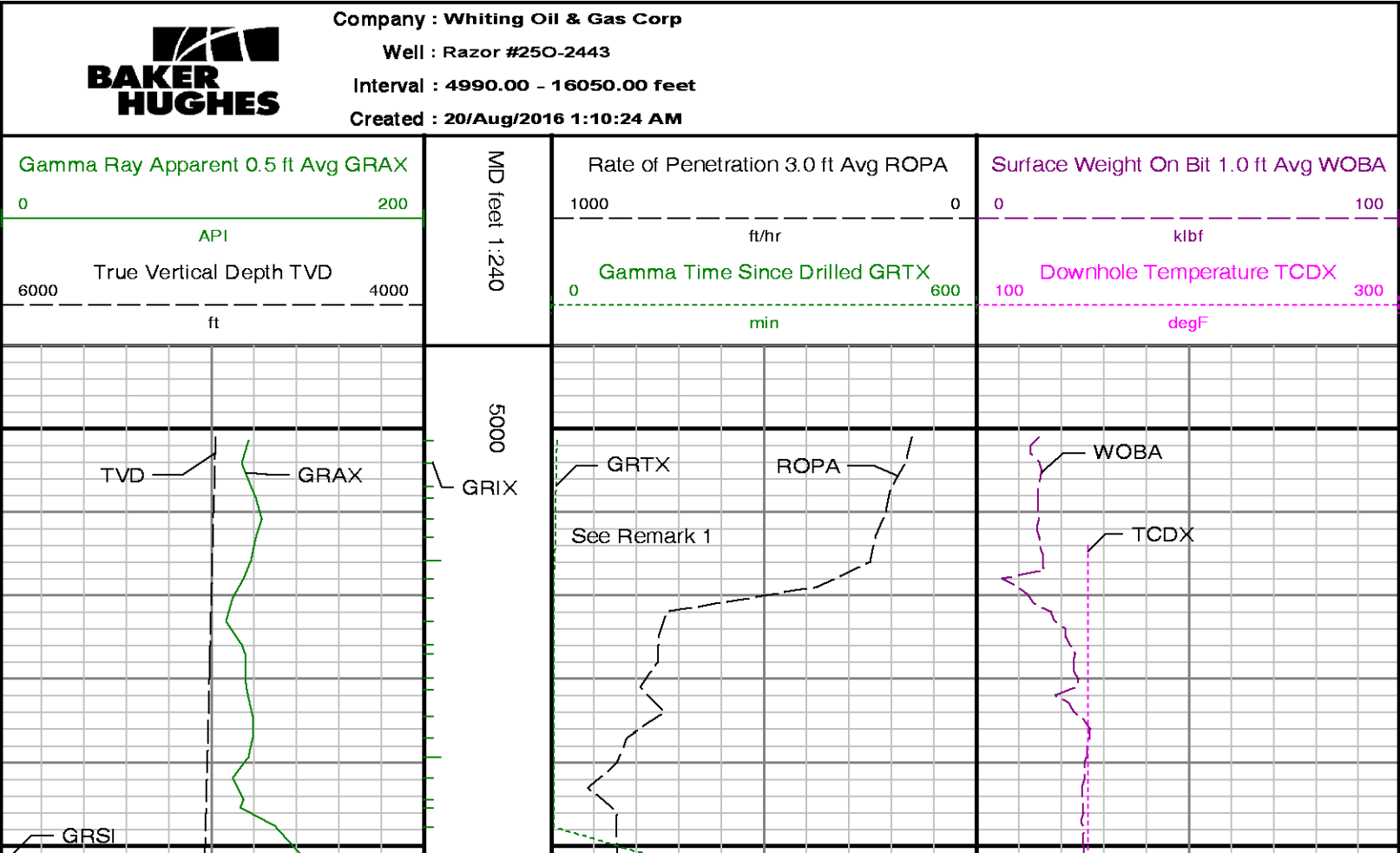

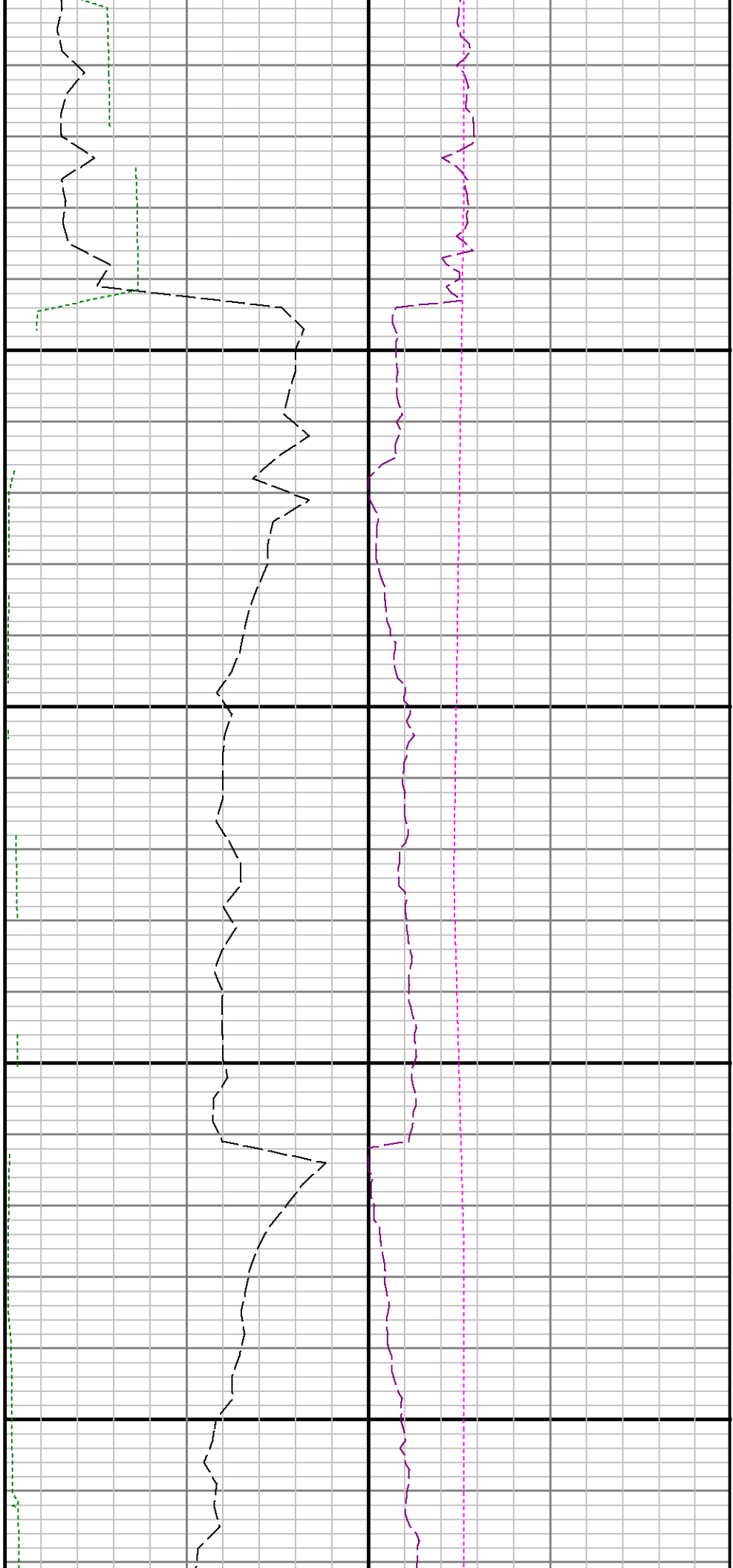

5100

5200

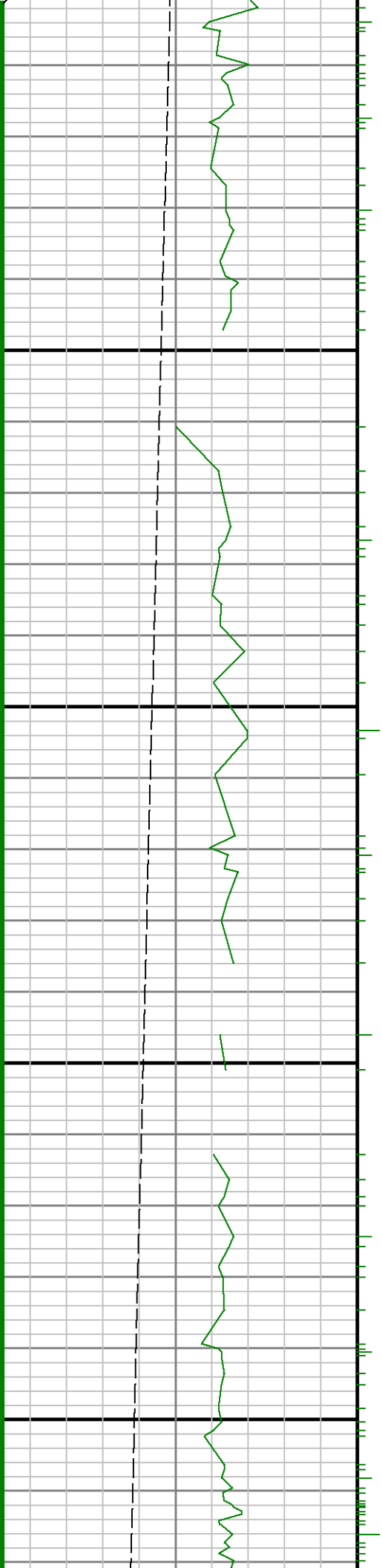

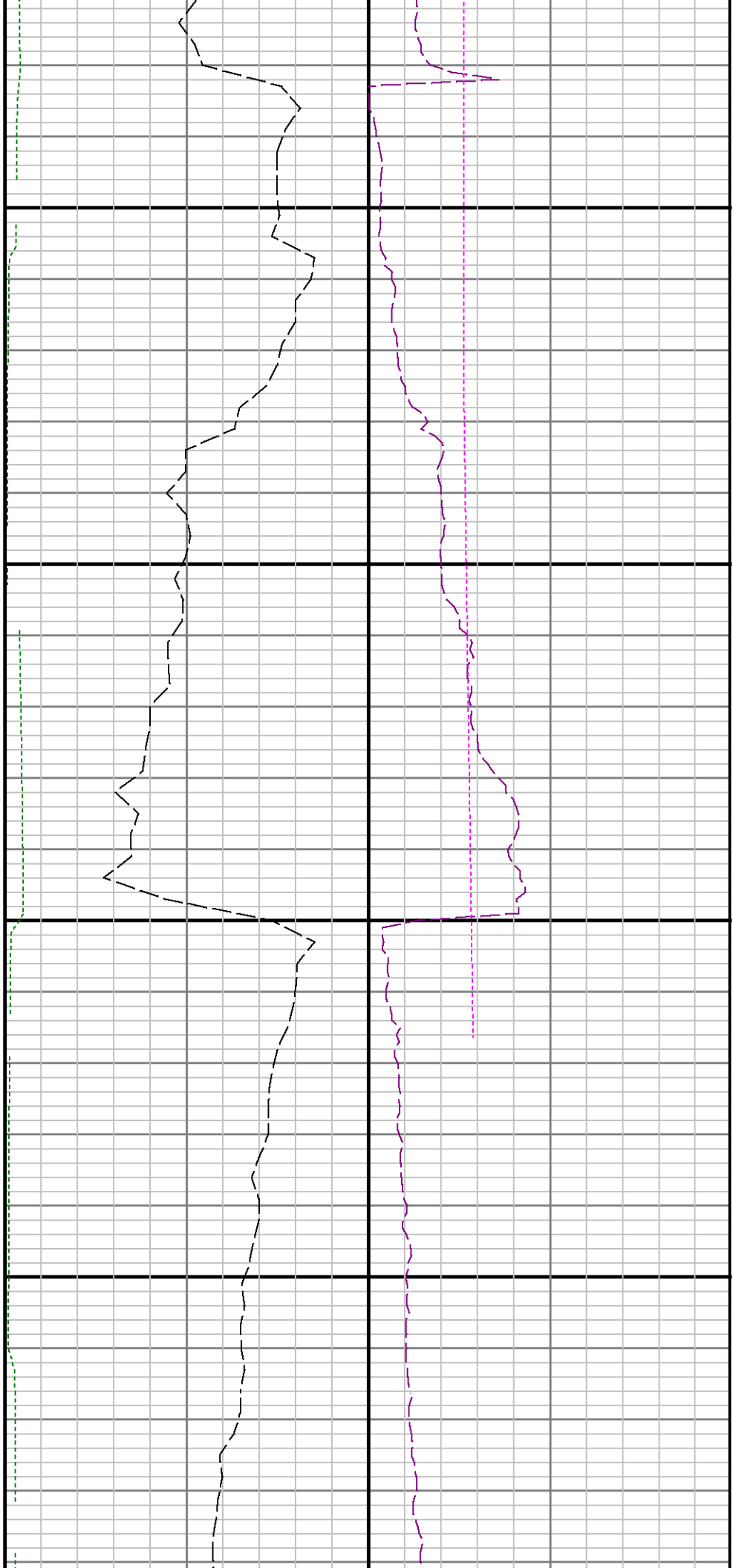

5300

5400

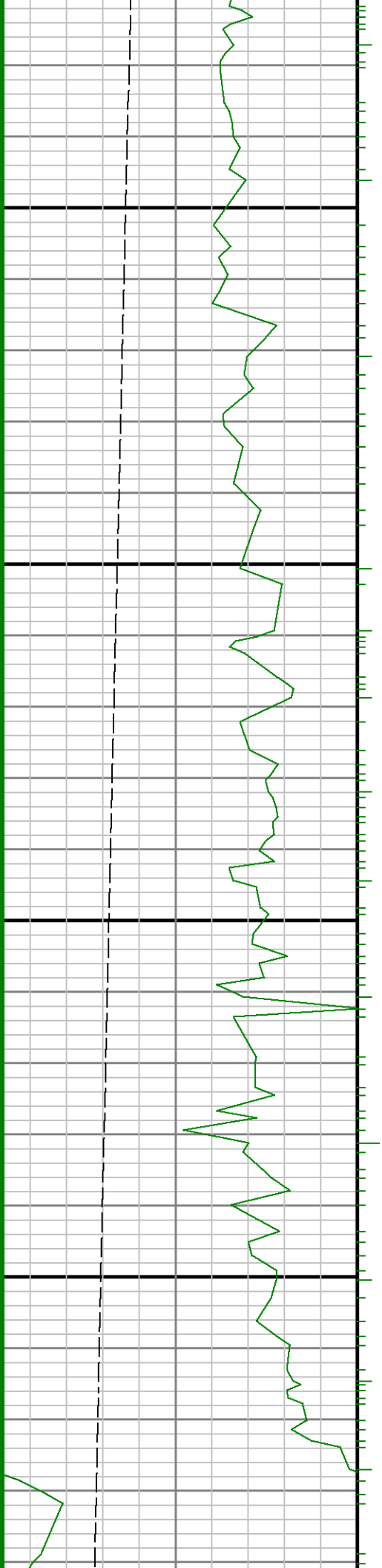

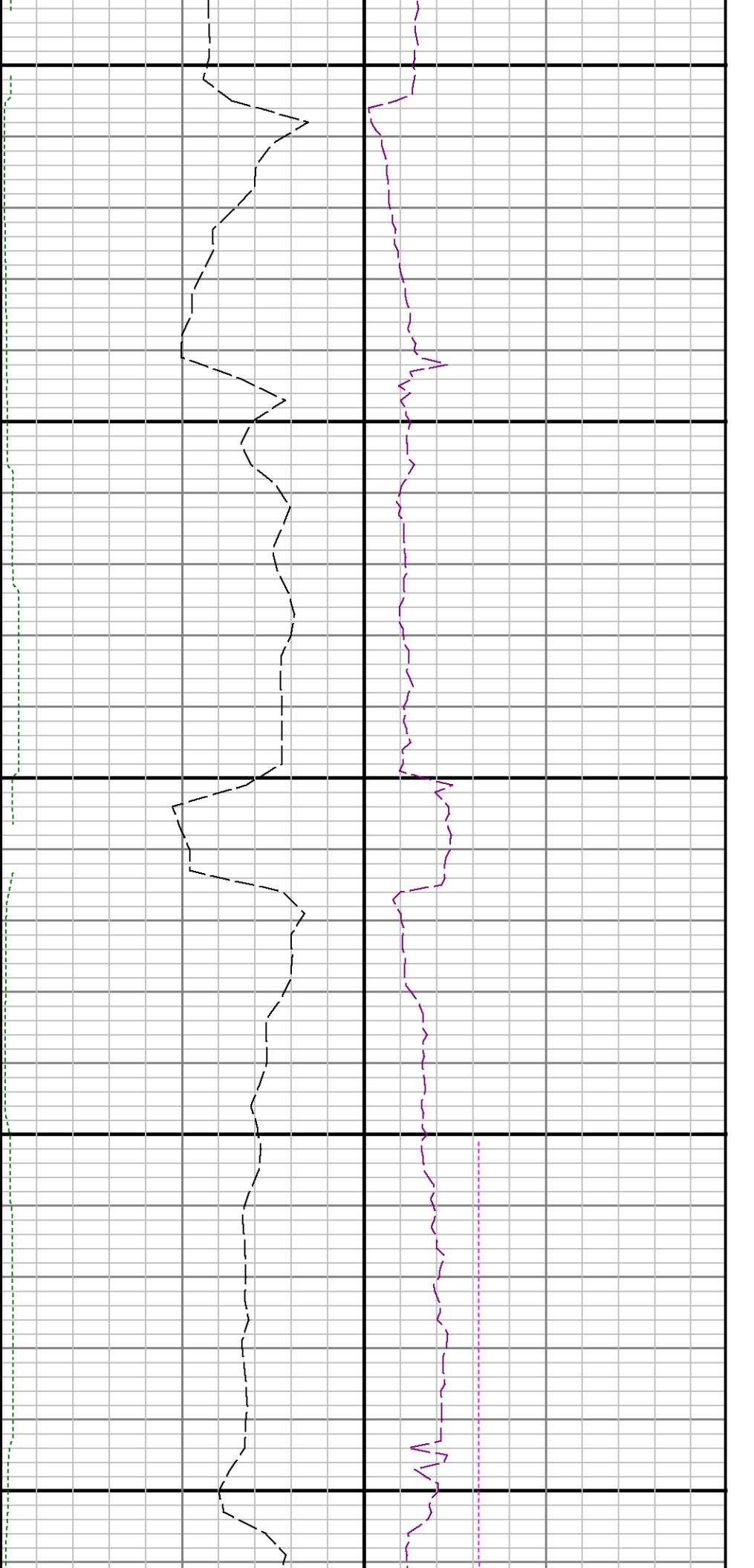

5500

5600

5700

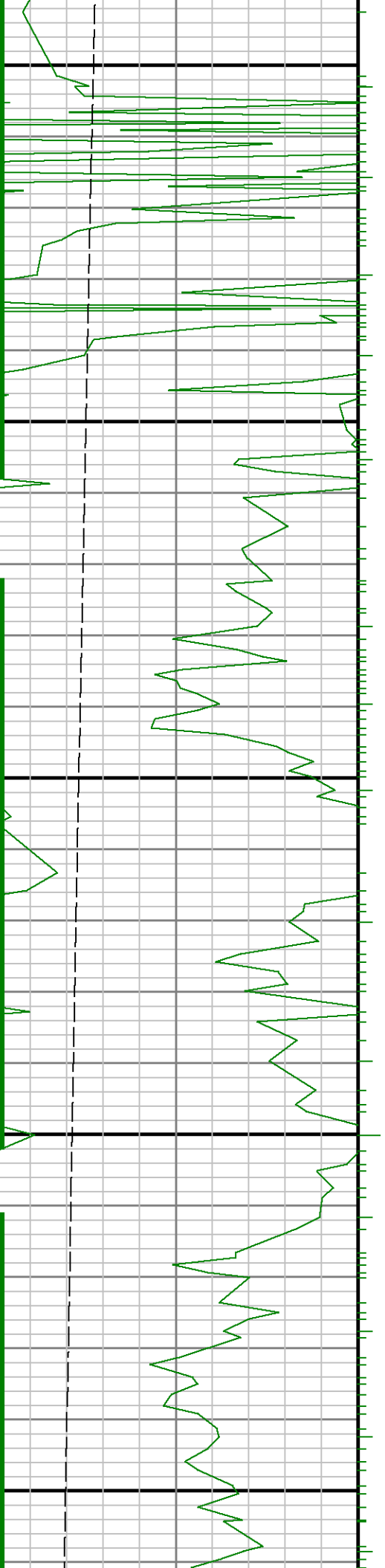

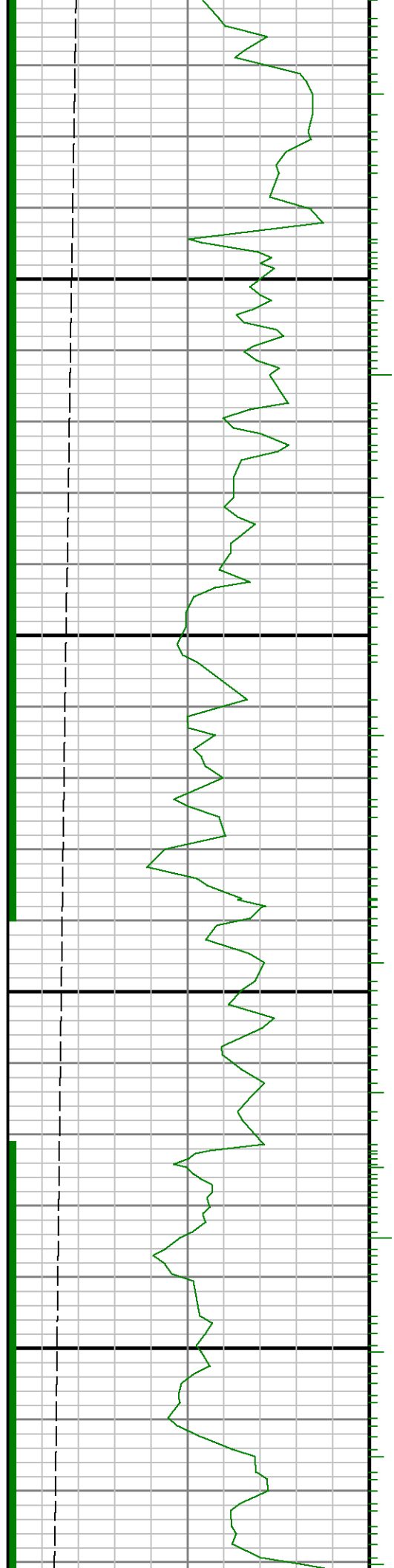

5800

5900

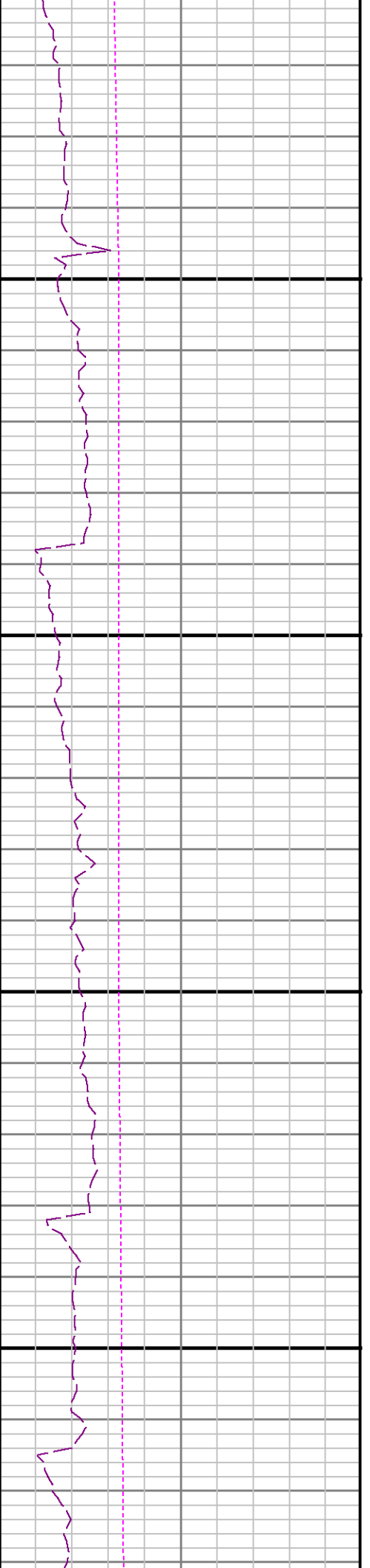
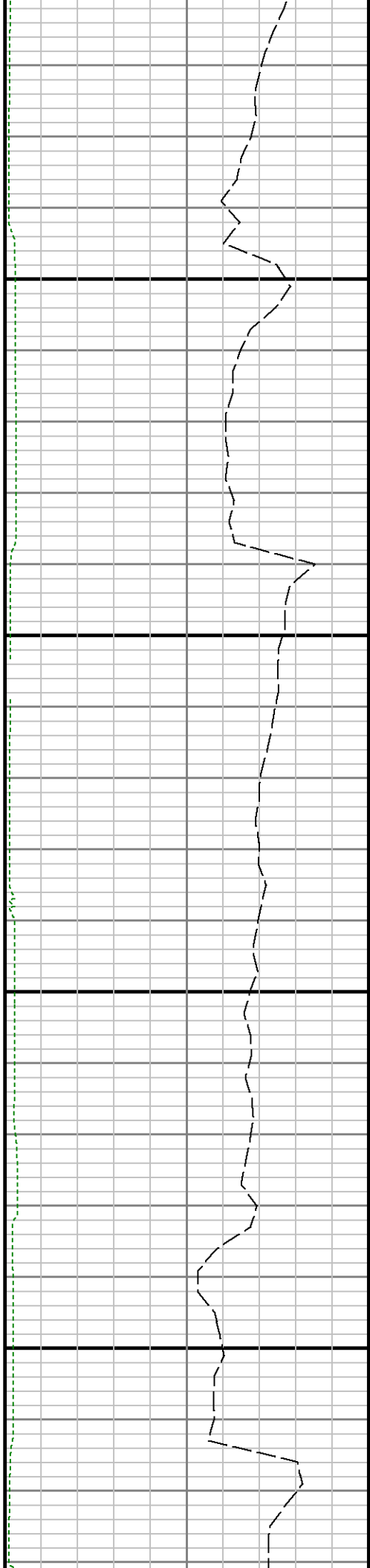

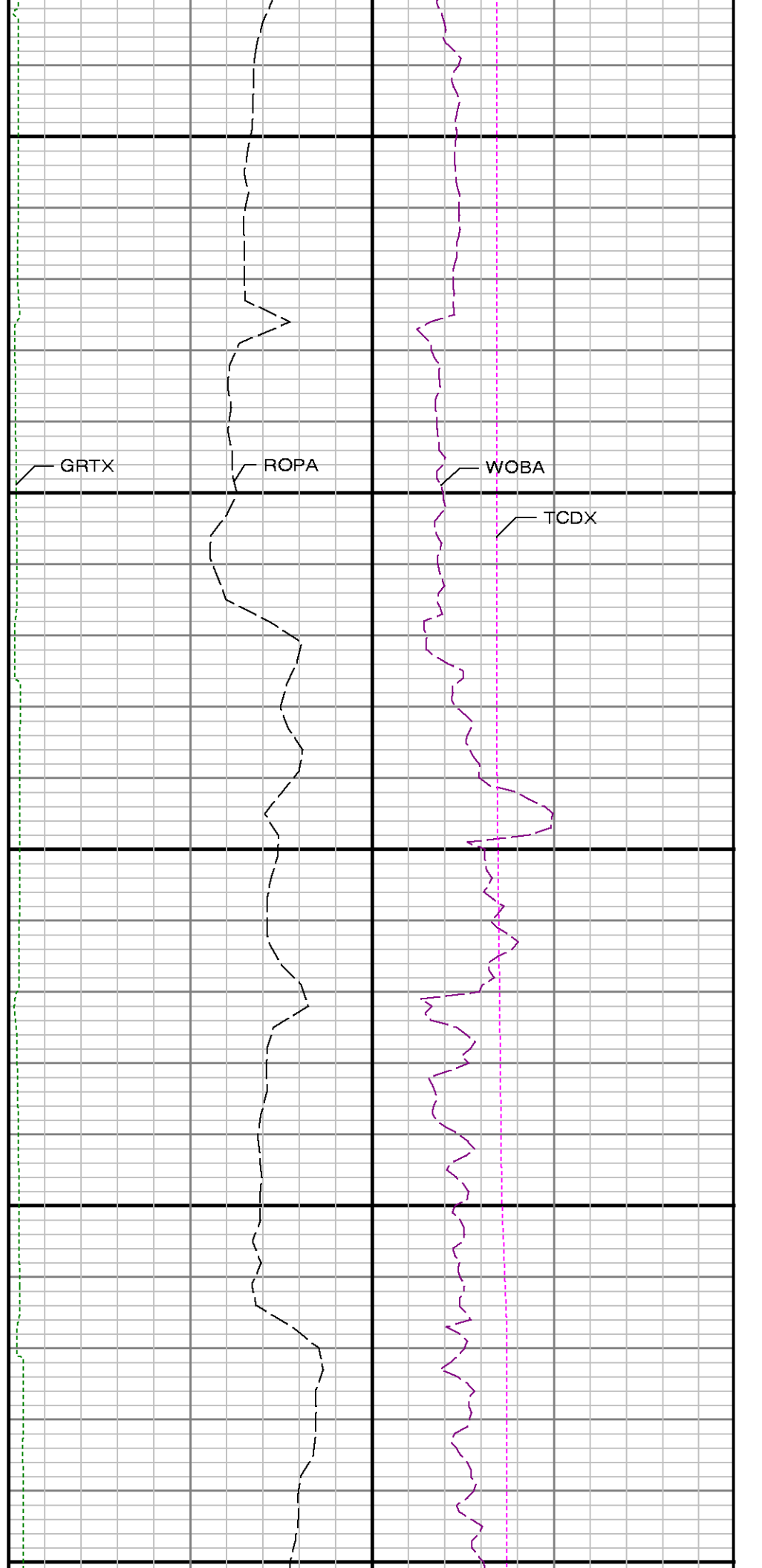
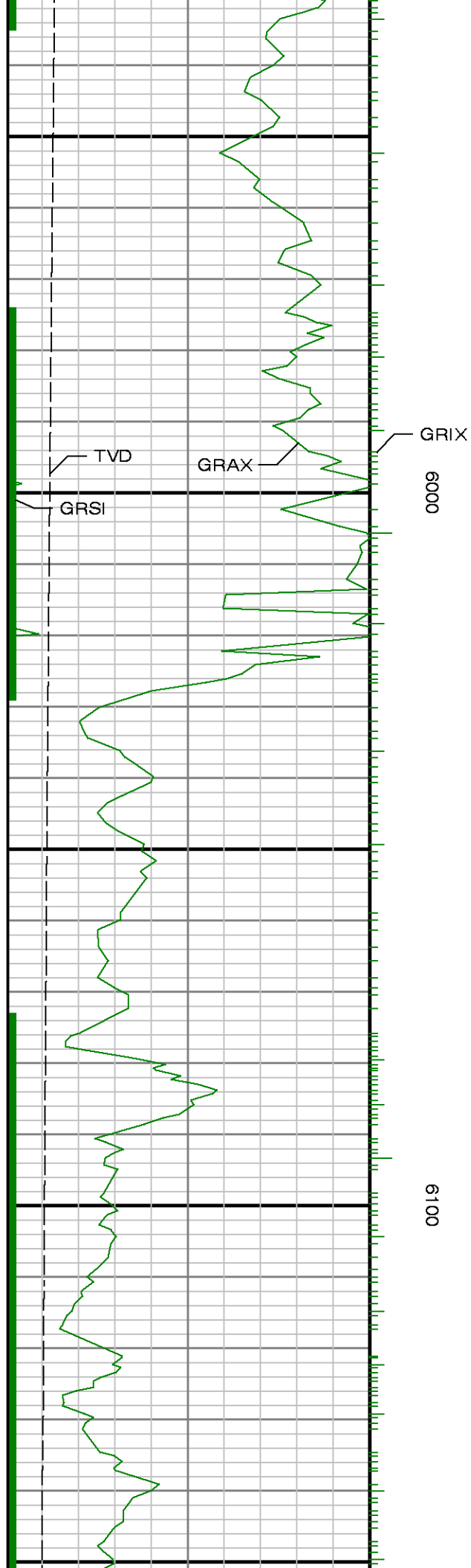

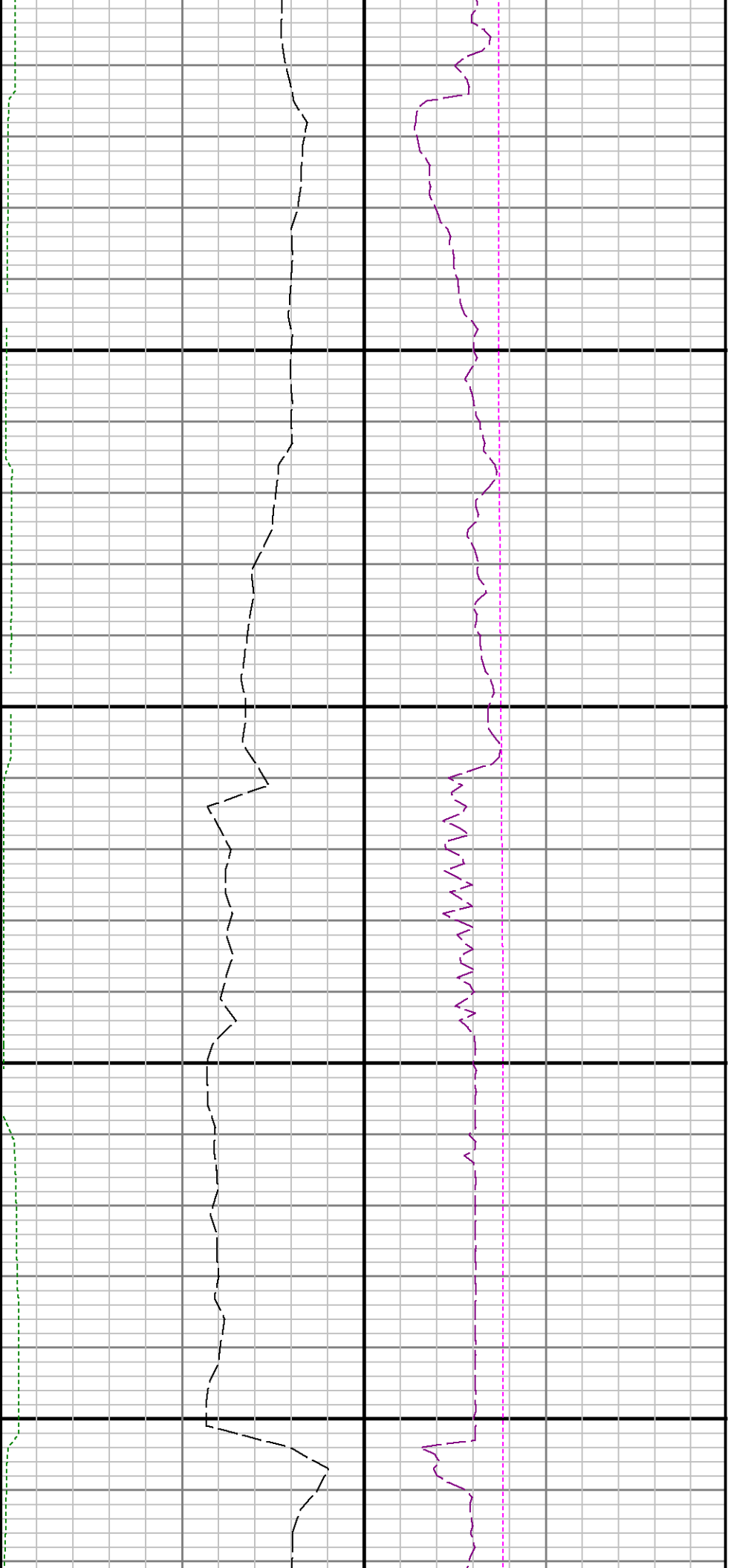

6200

6300

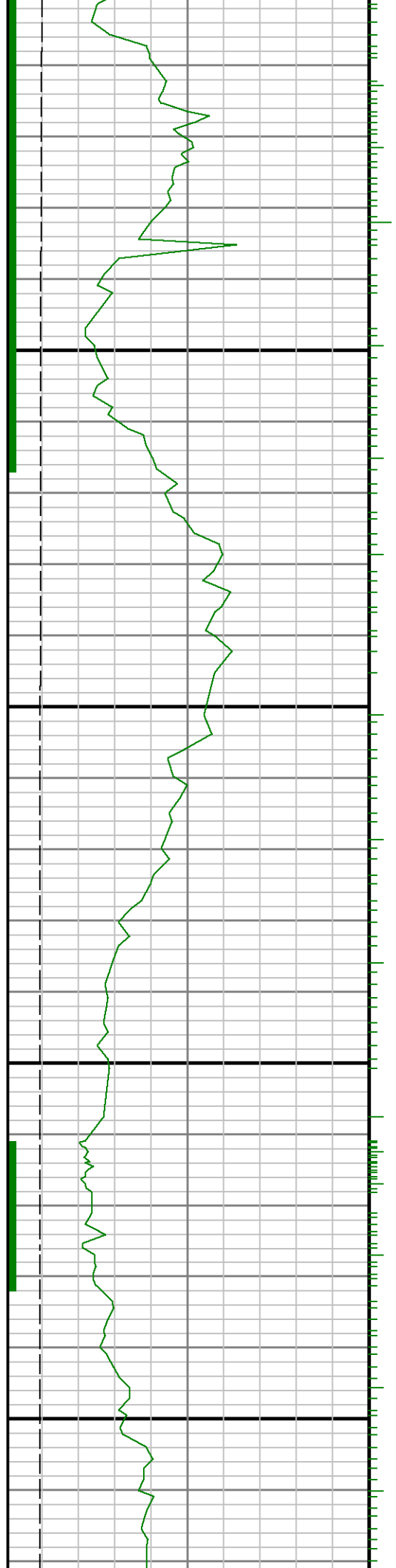



6400

6500

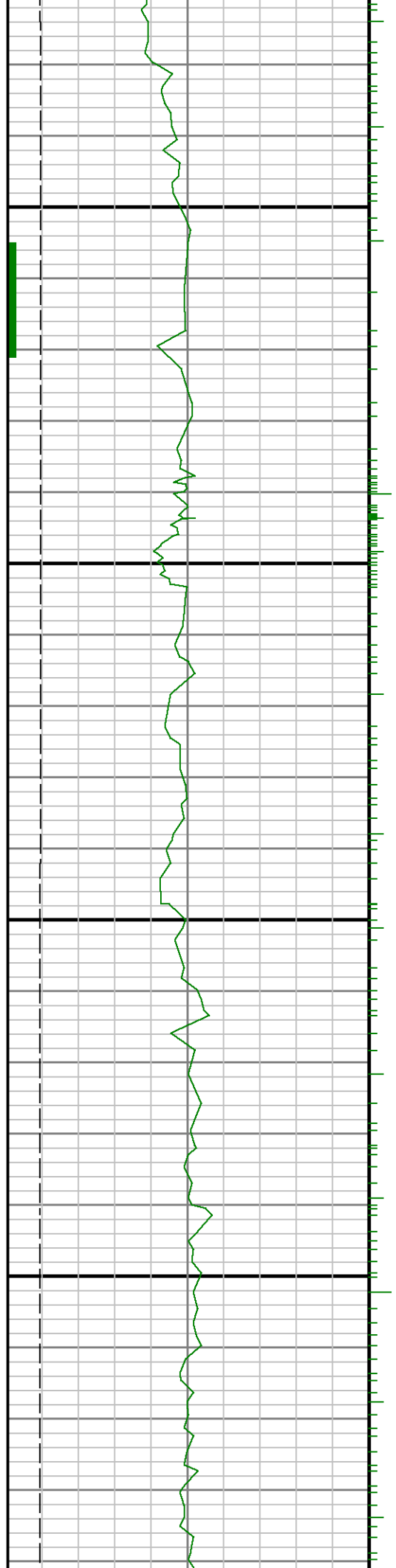

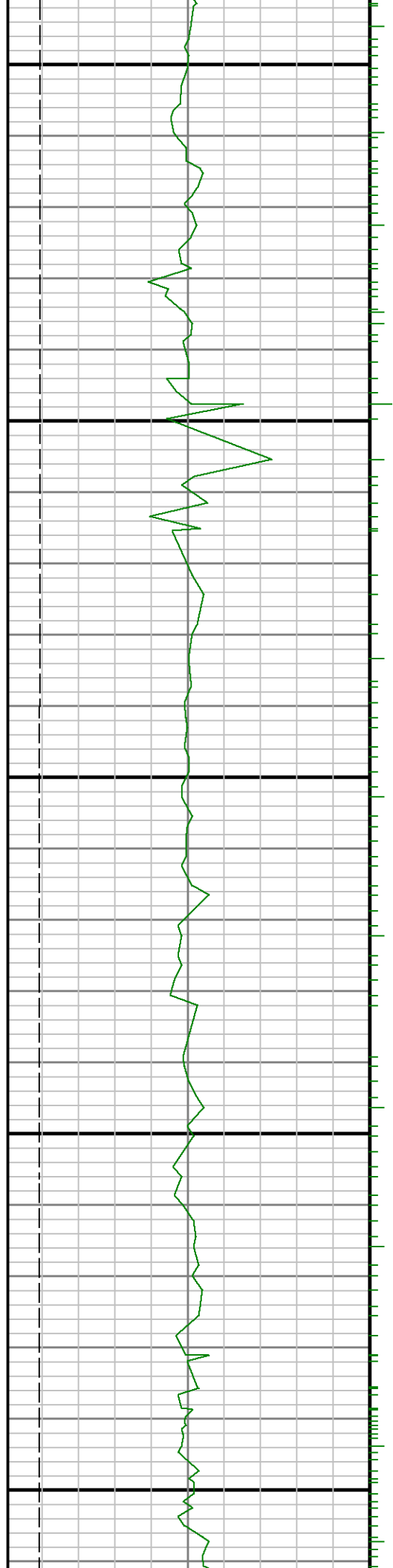

0099

6700

0089

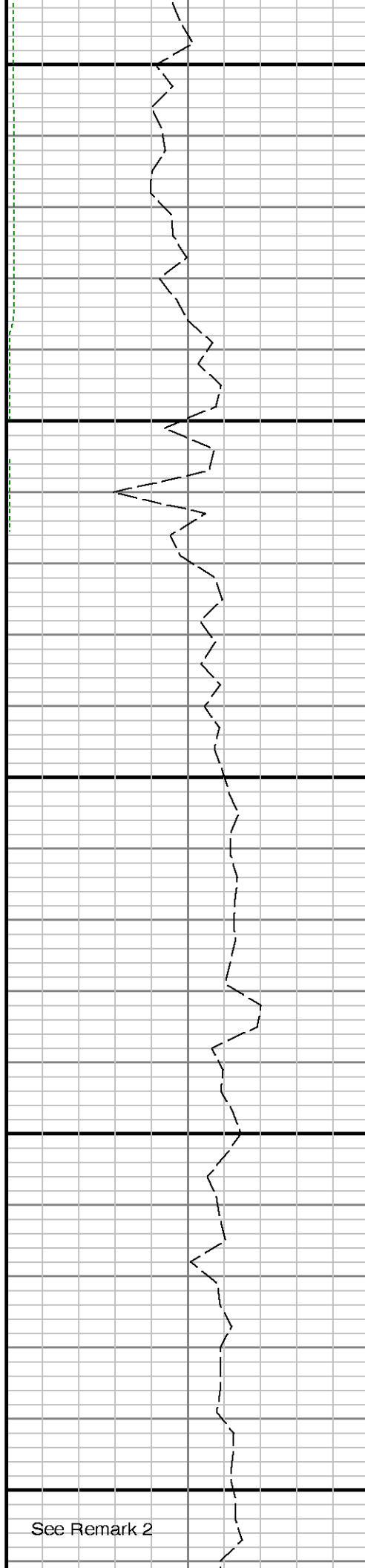

See Remark 2

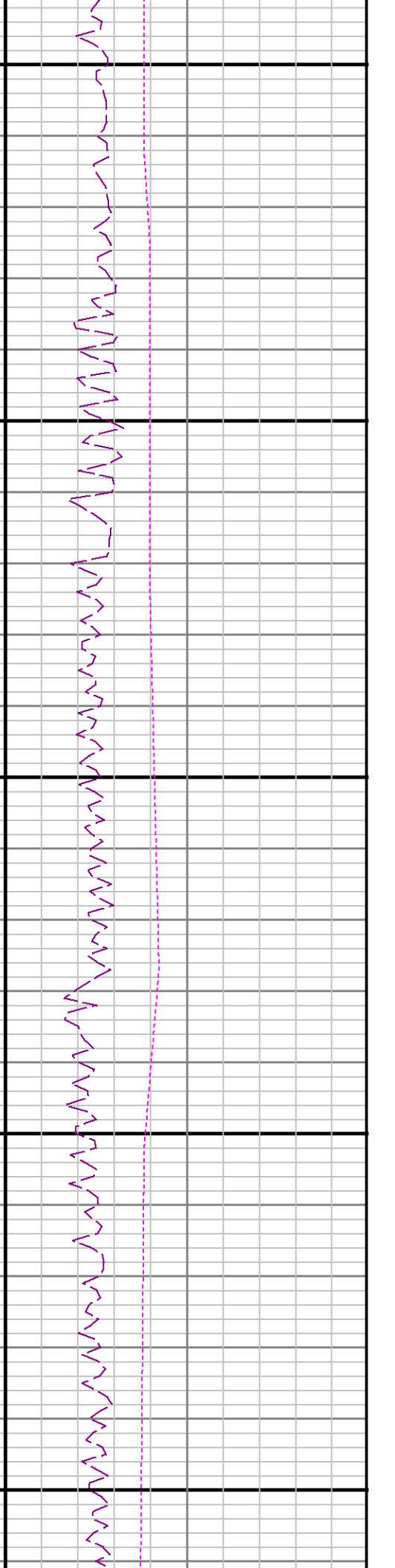

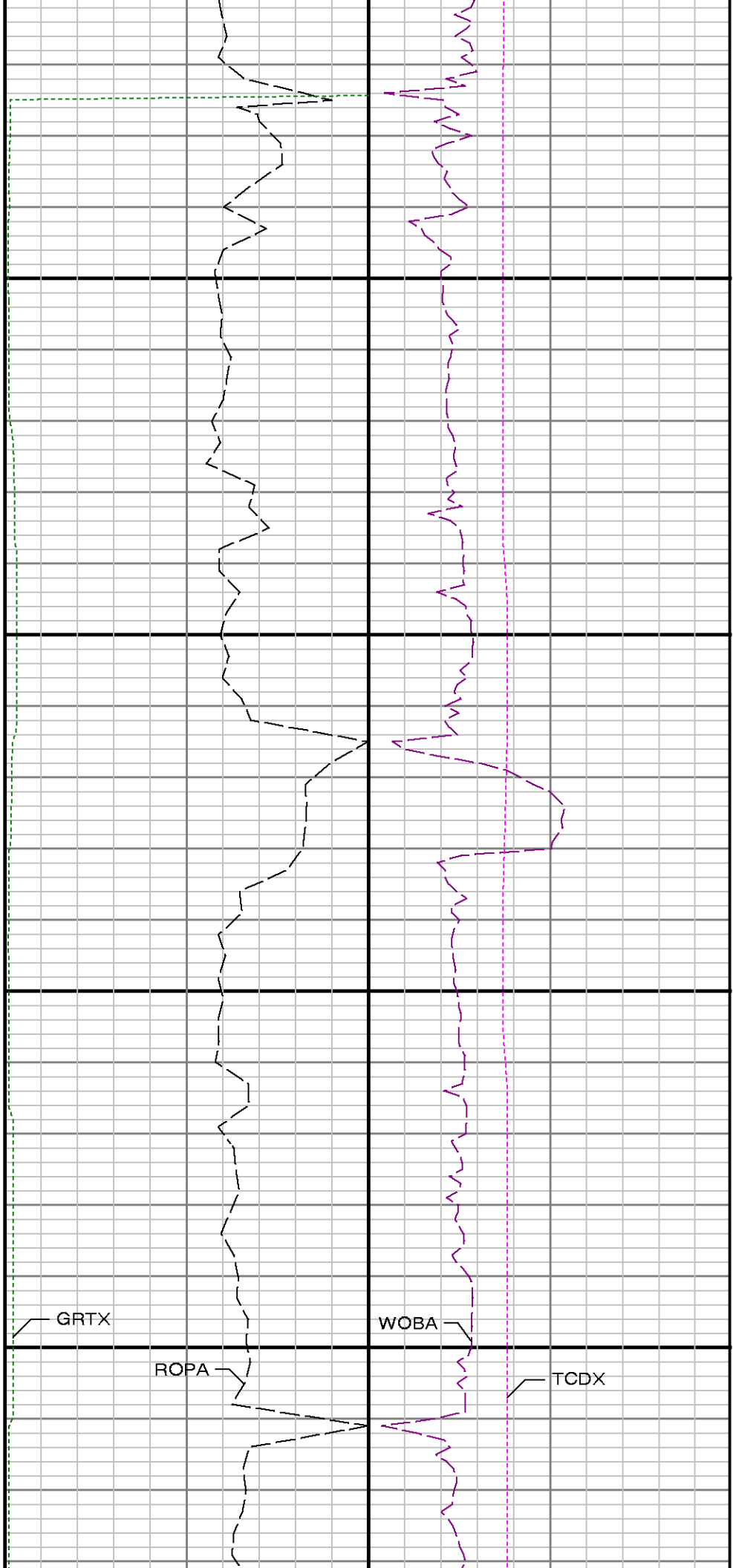

Run 2 < > Run 4

6900

GRIX
7000

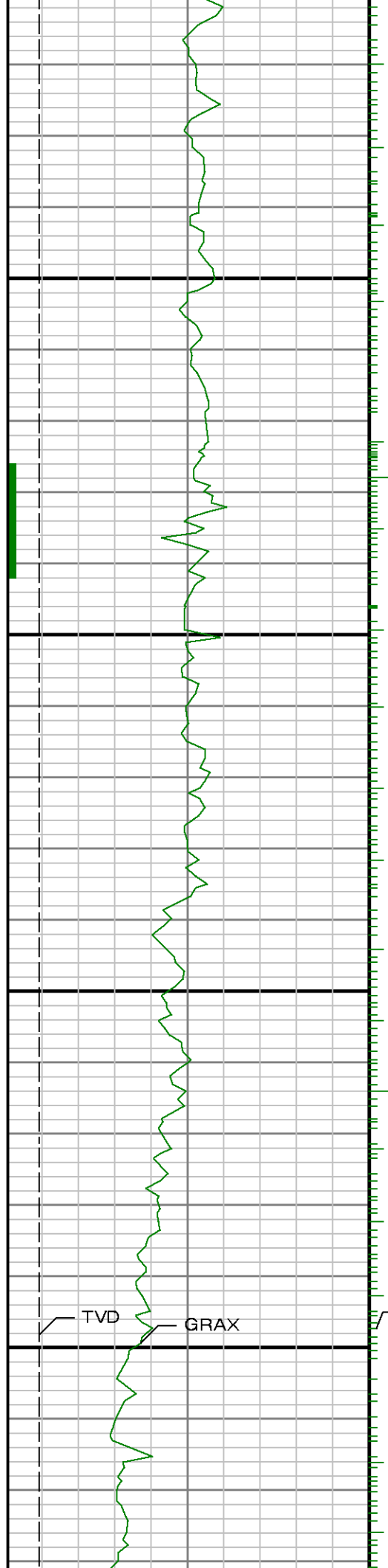

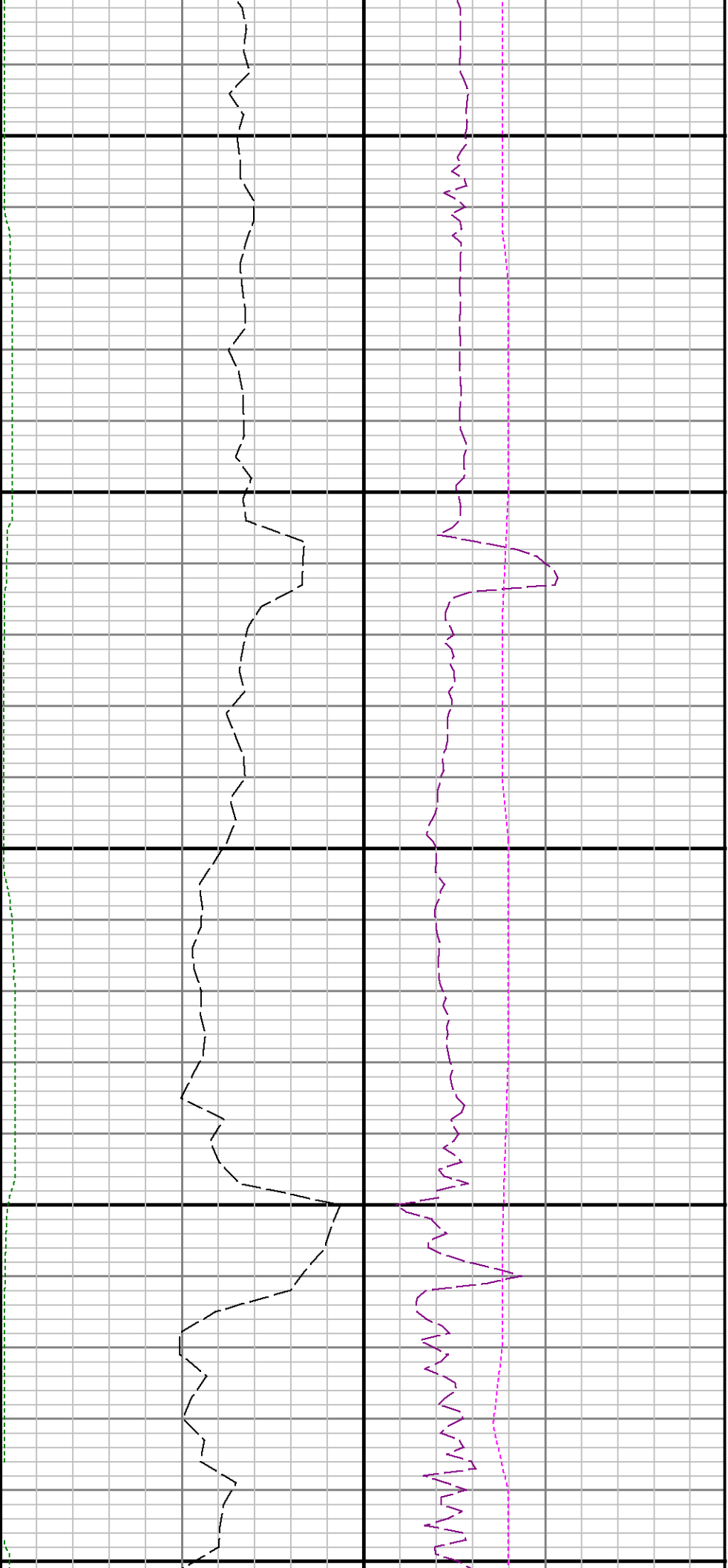

7100

7200

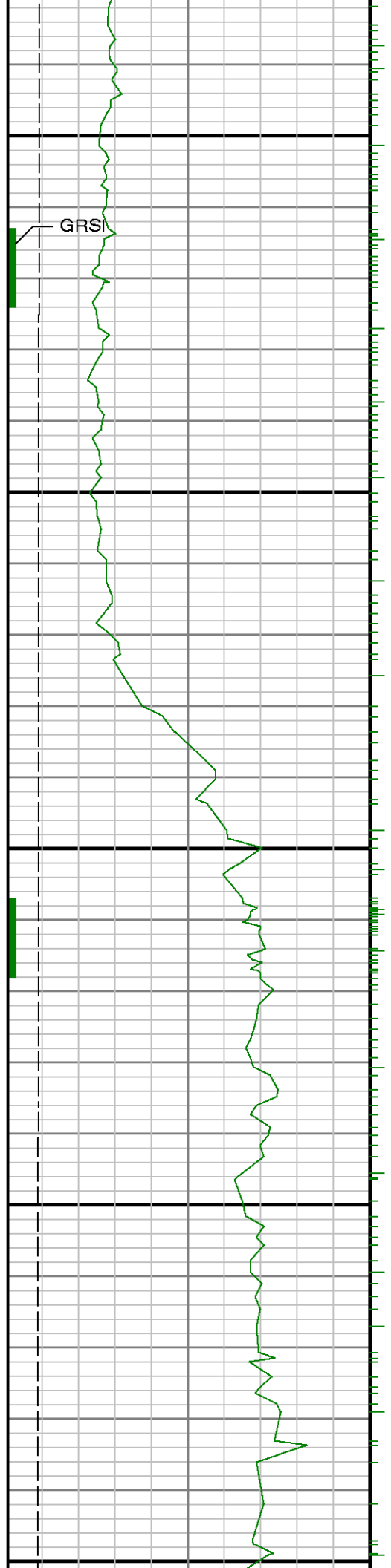

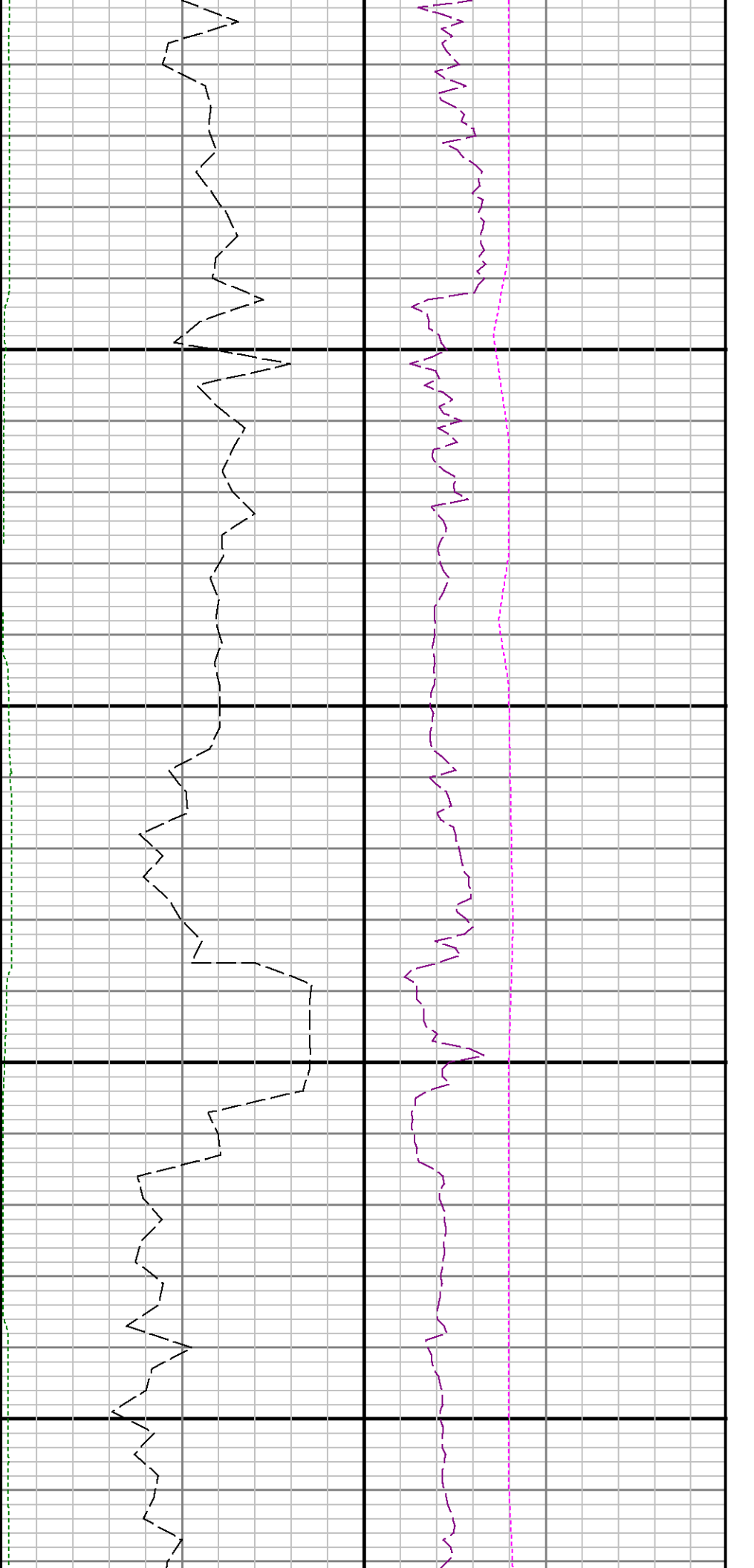

7300

7400

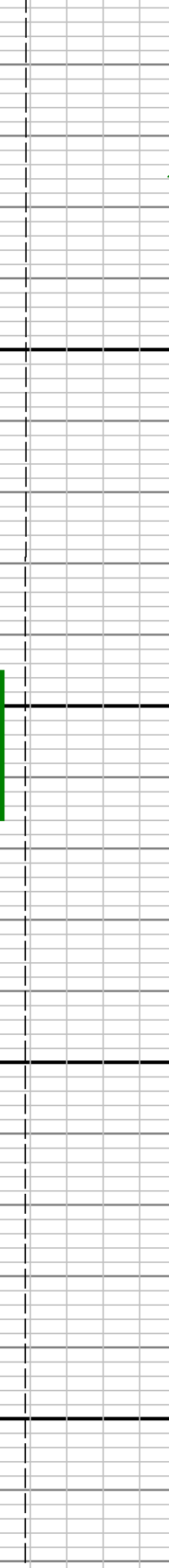
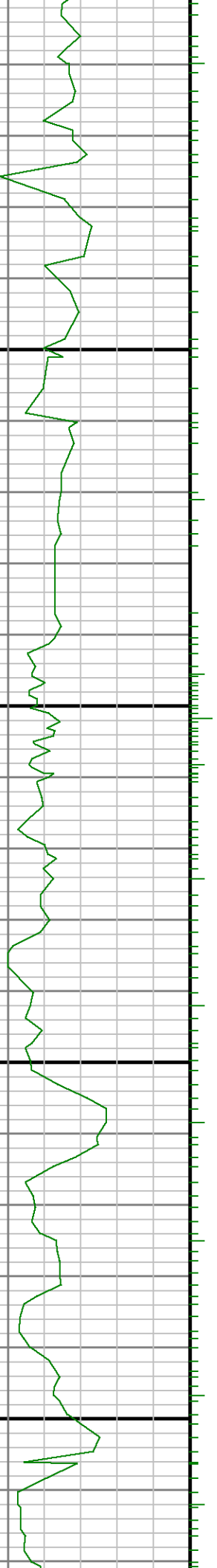

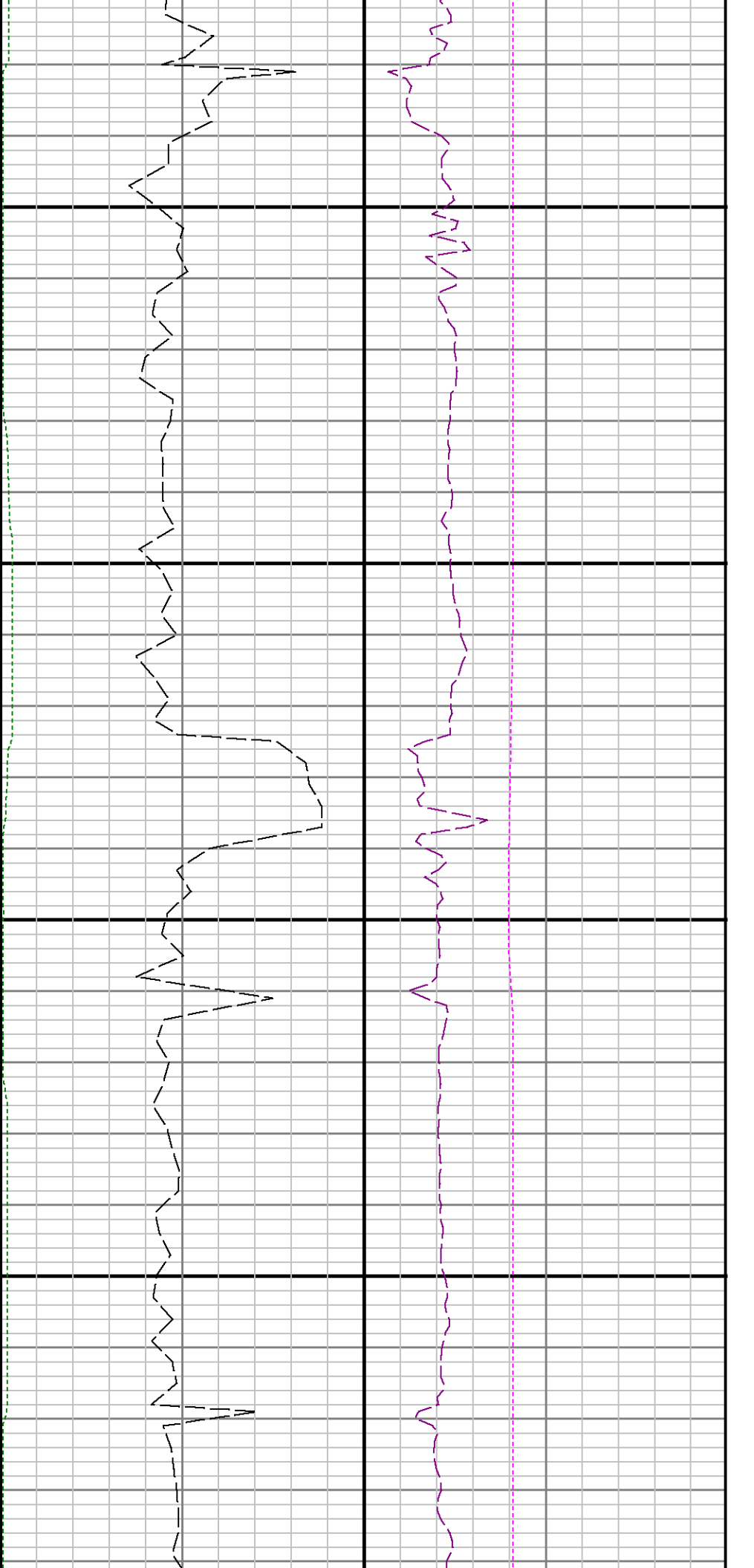

7500

7600

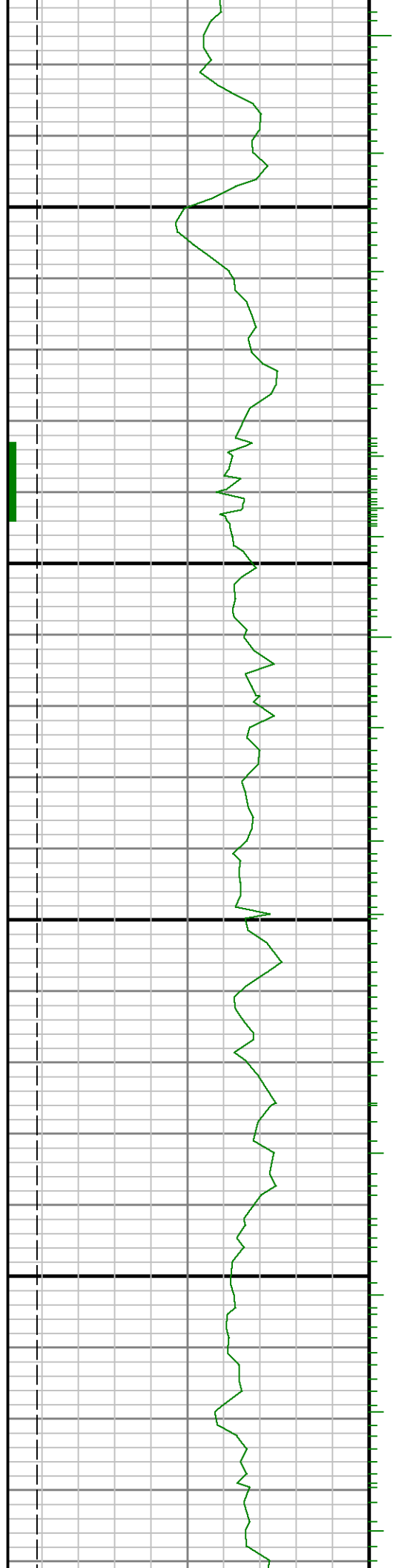

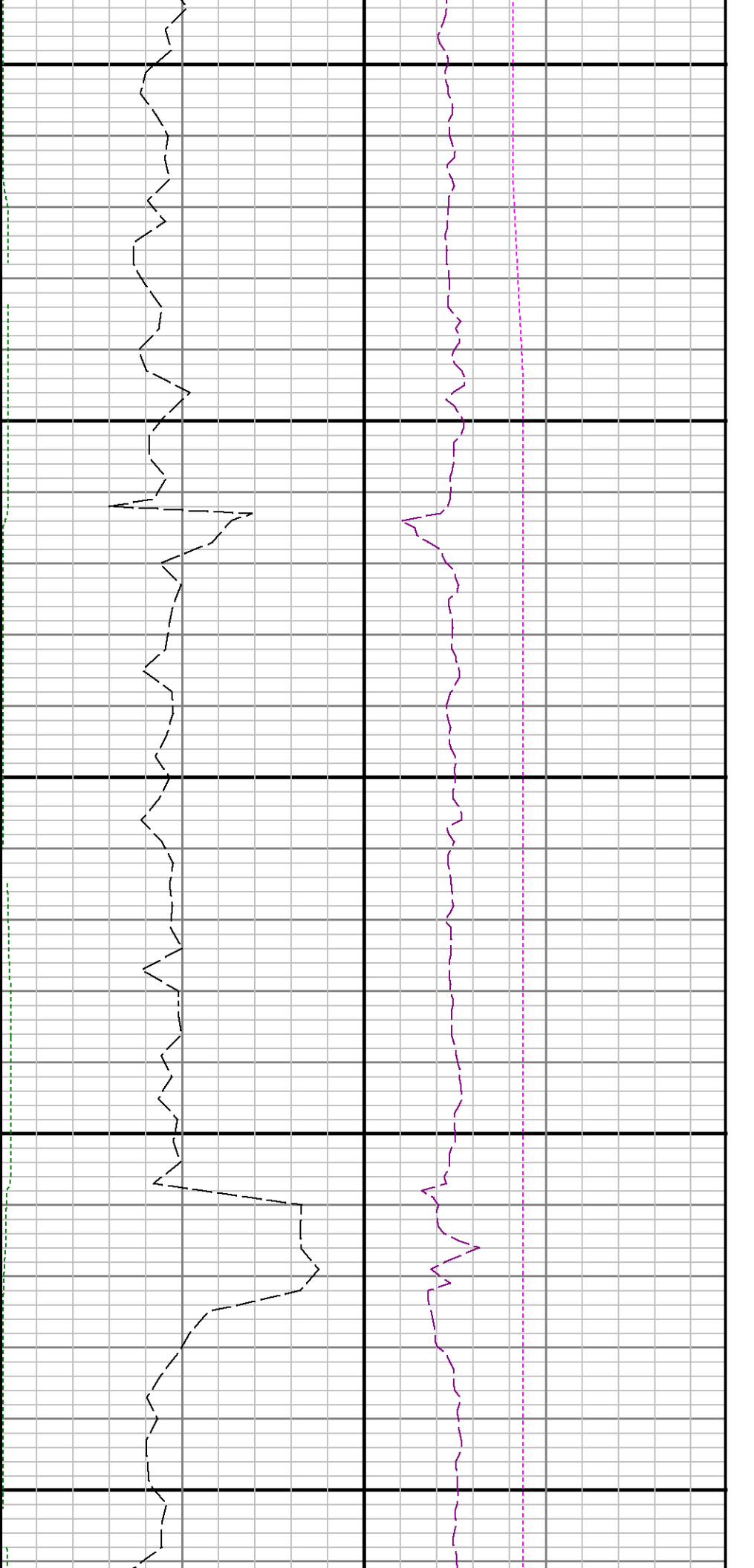

7700

7800

7900

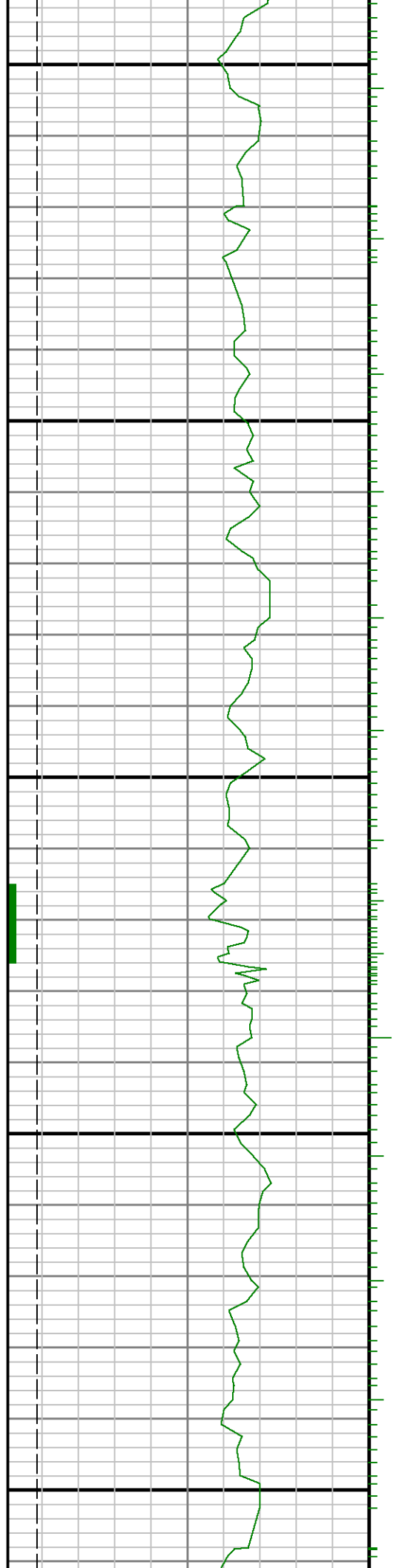

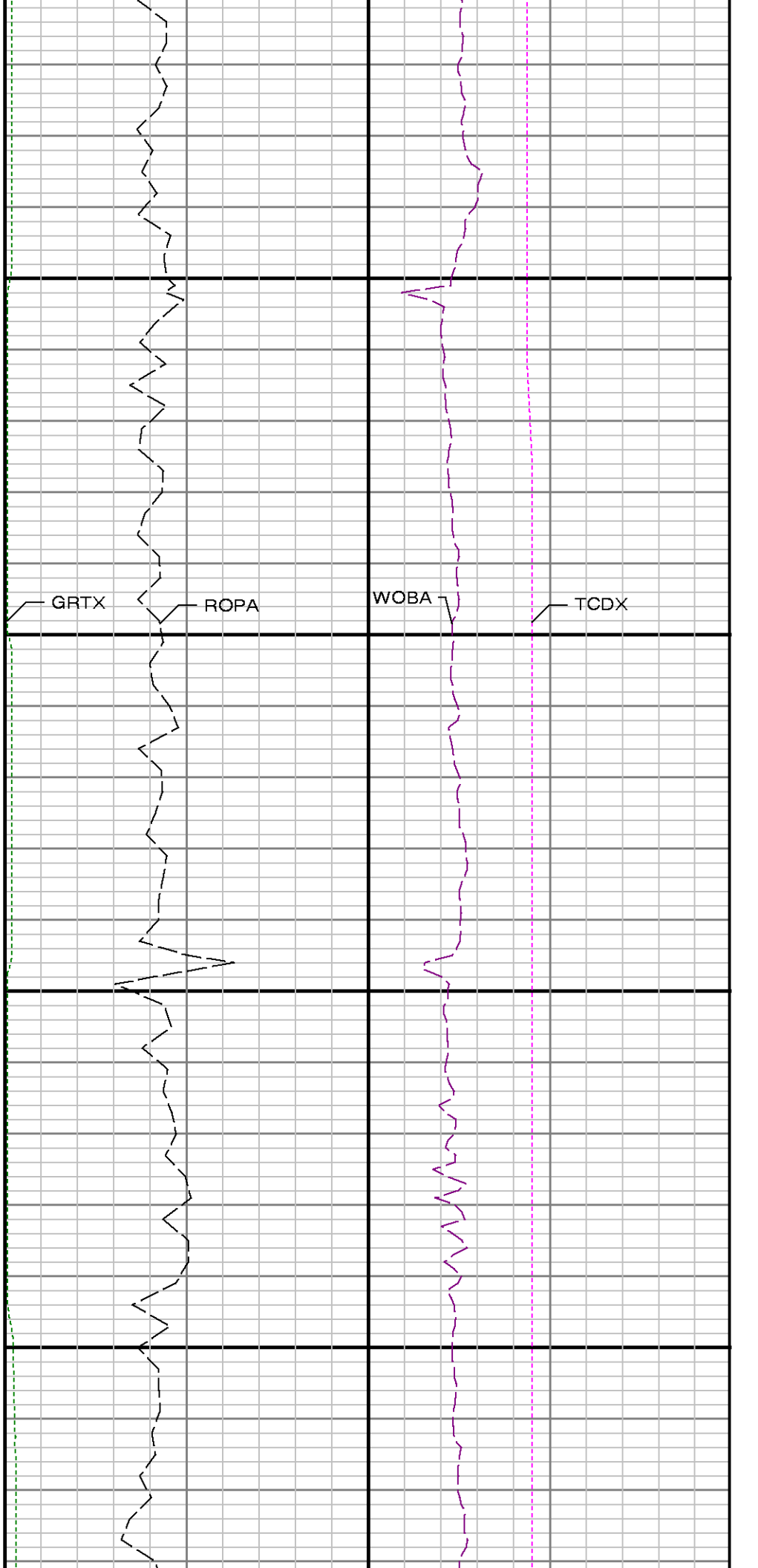
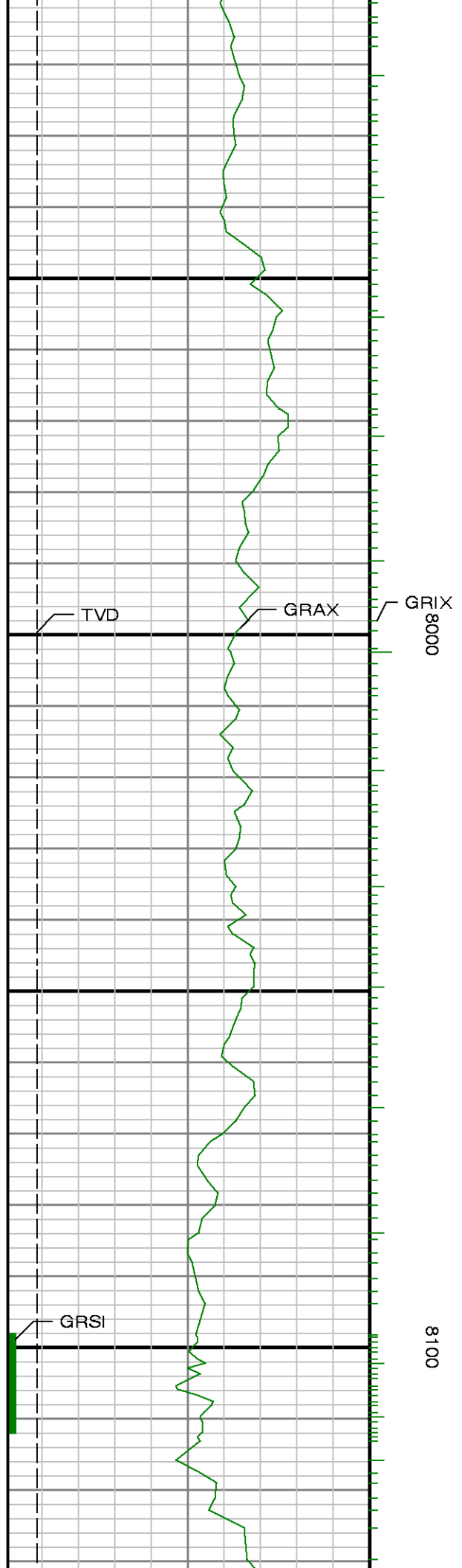

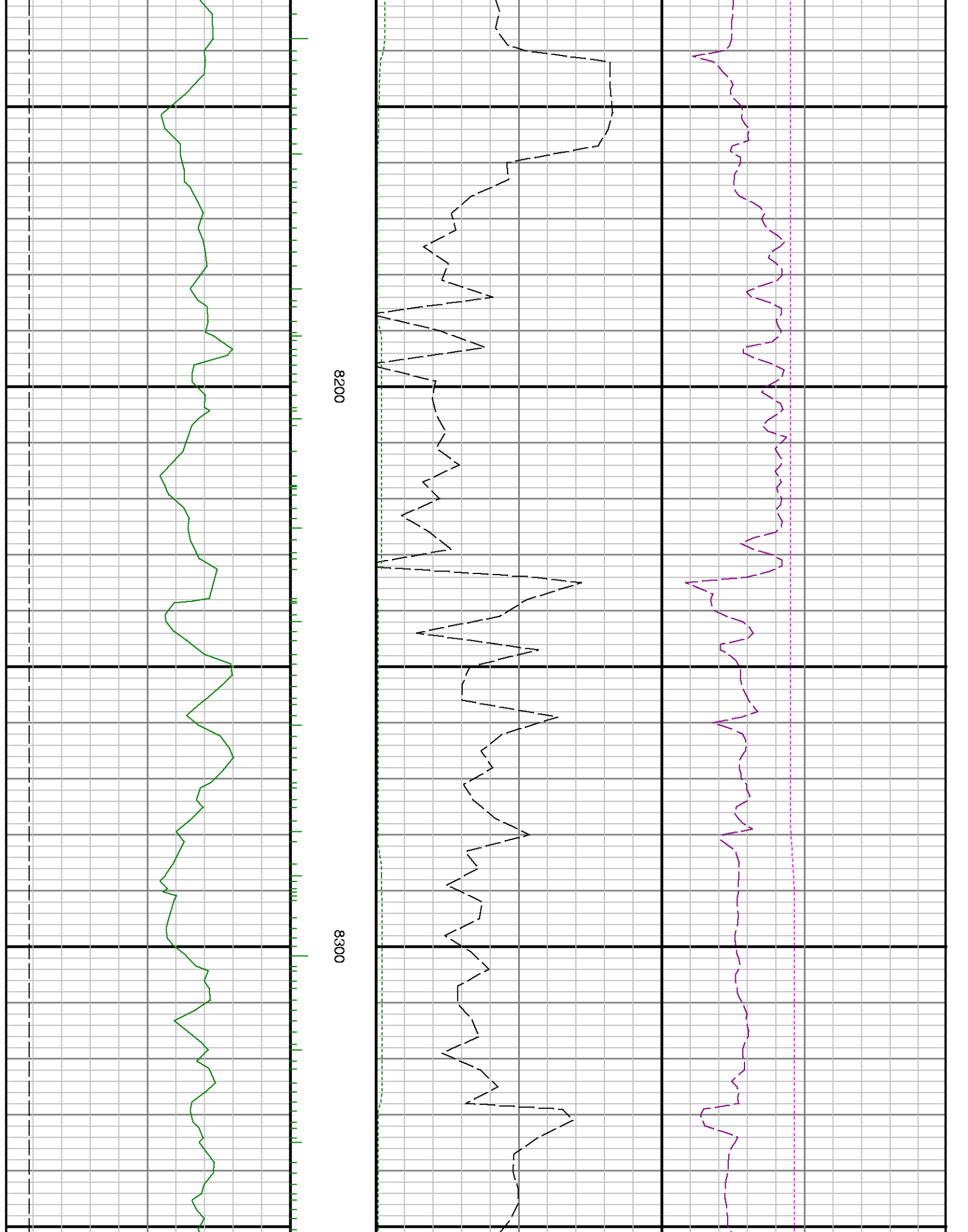

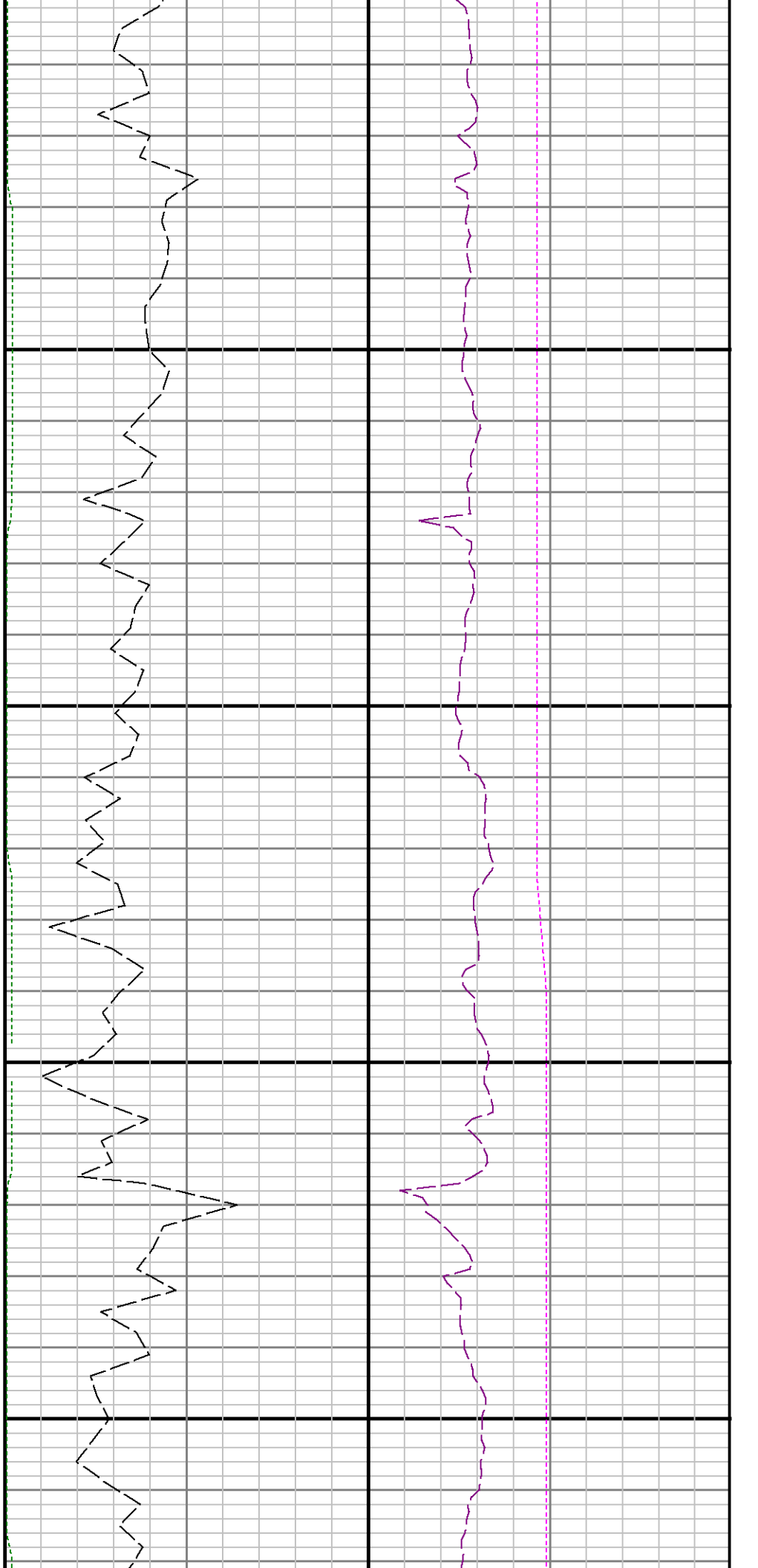

8400

8500

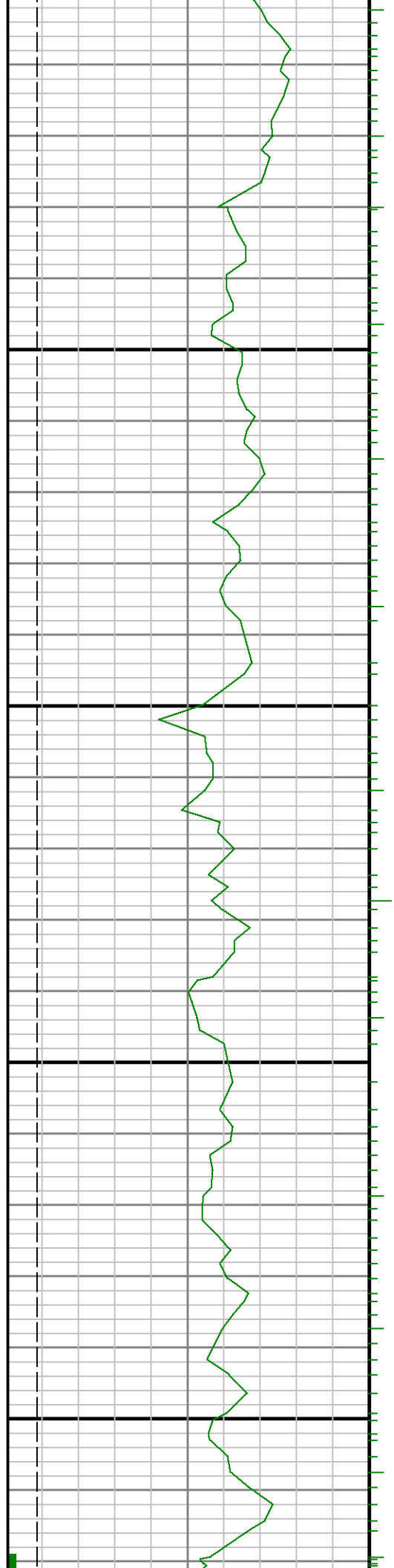

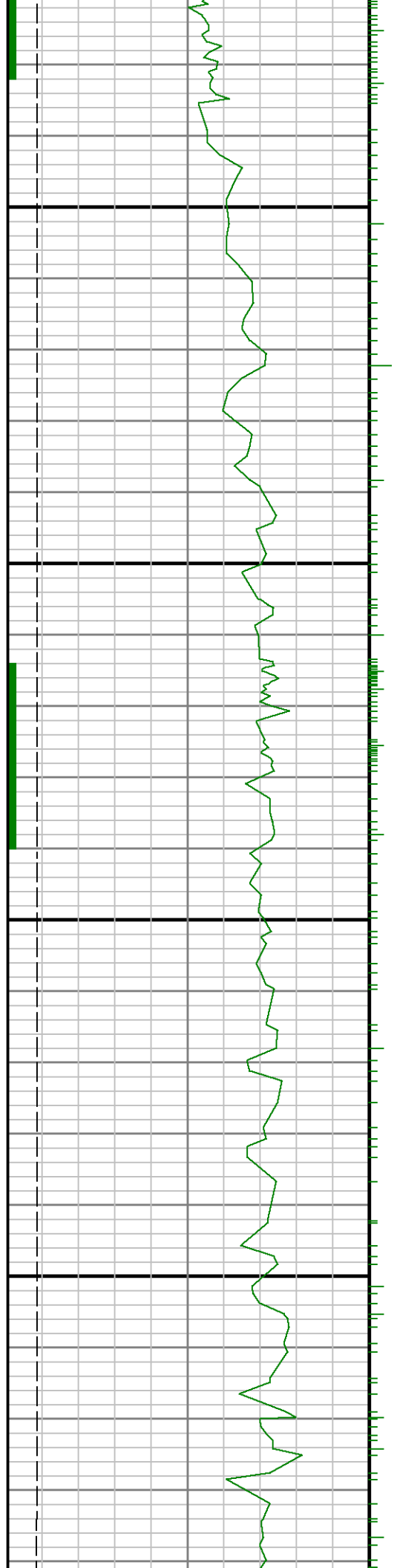

8600

8700

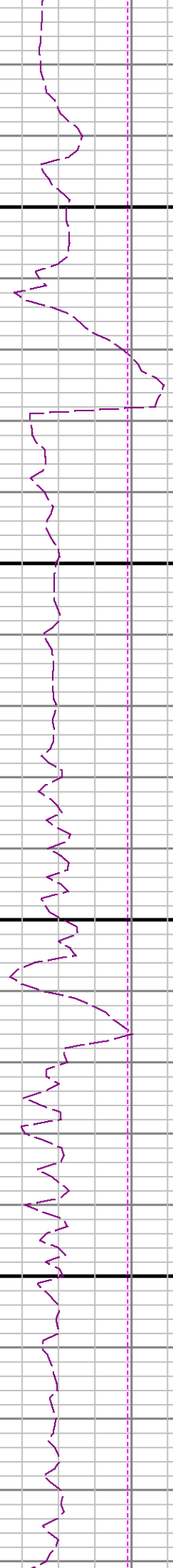
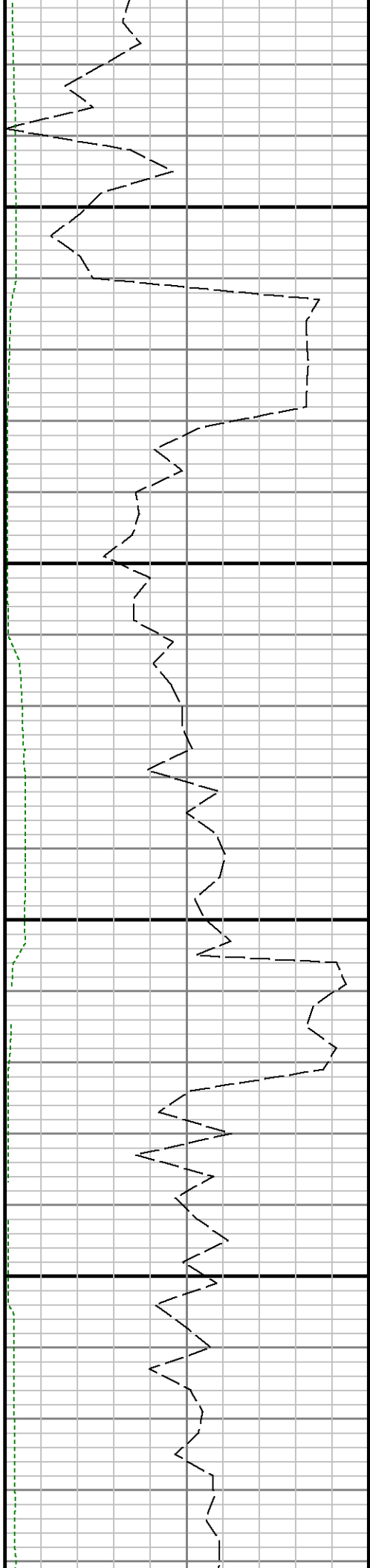

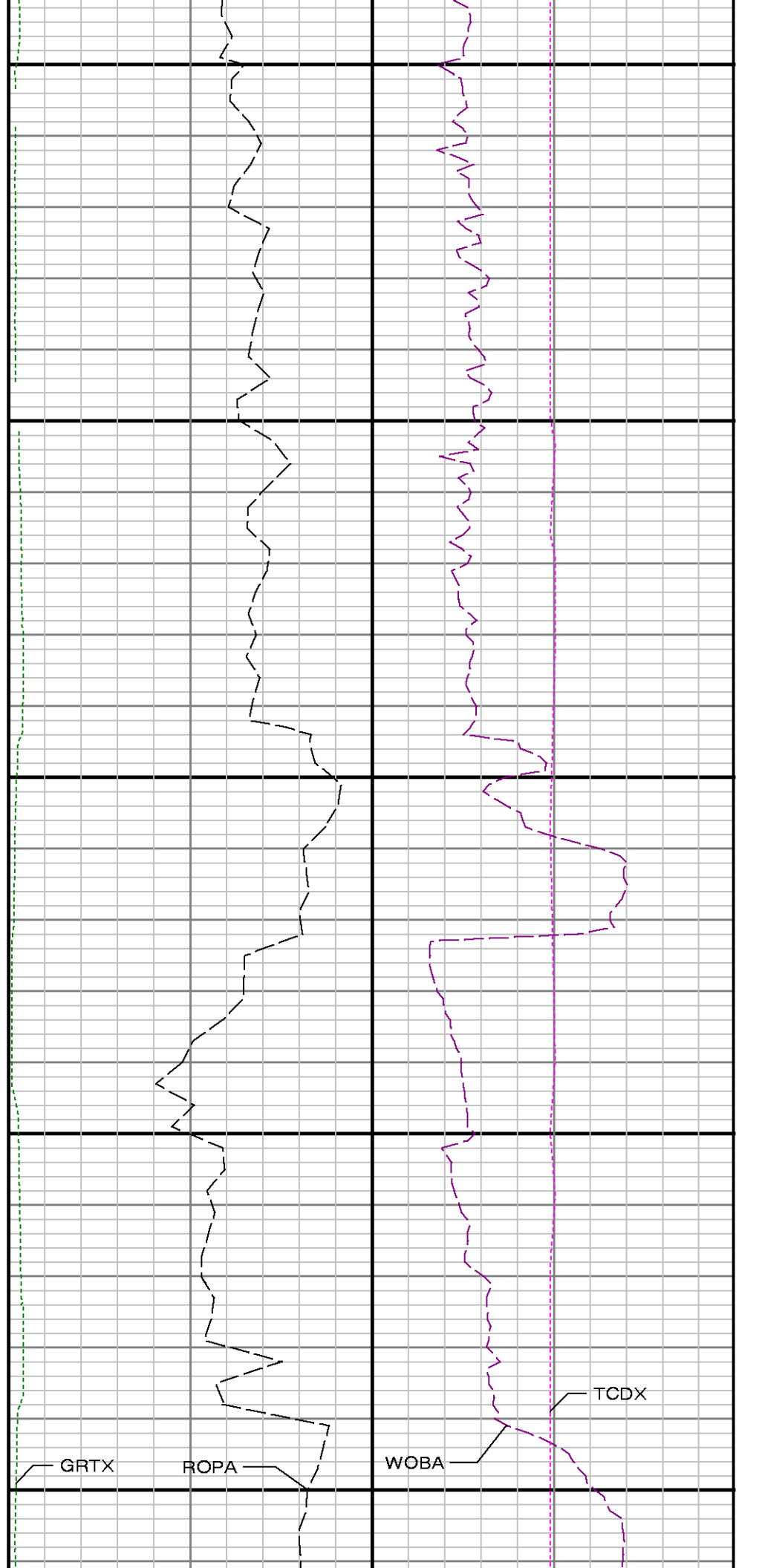
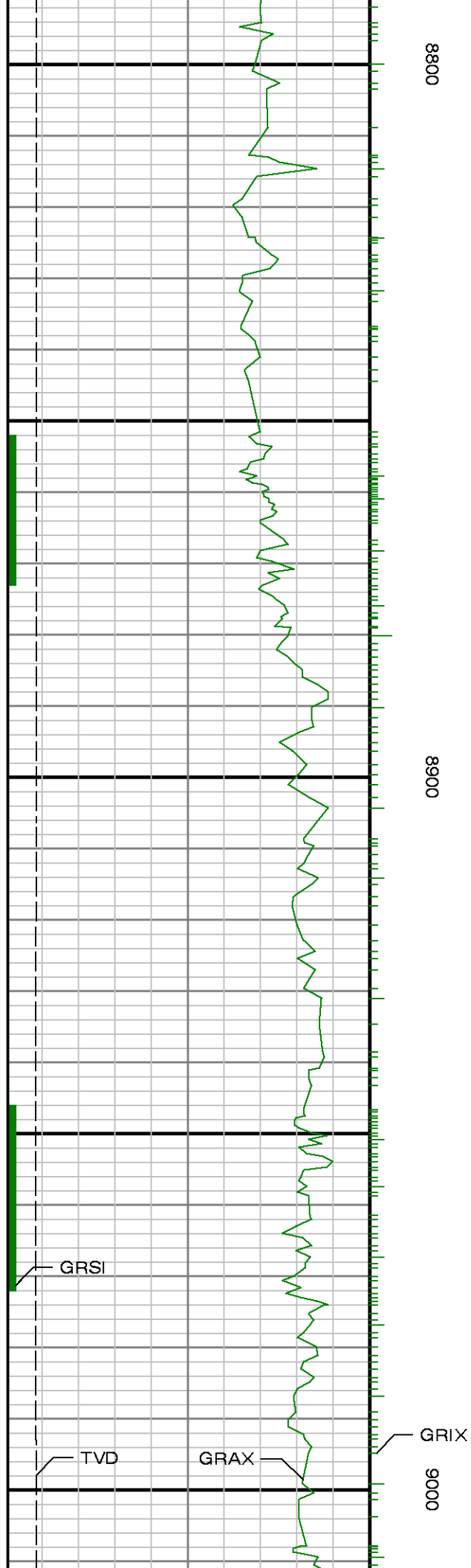

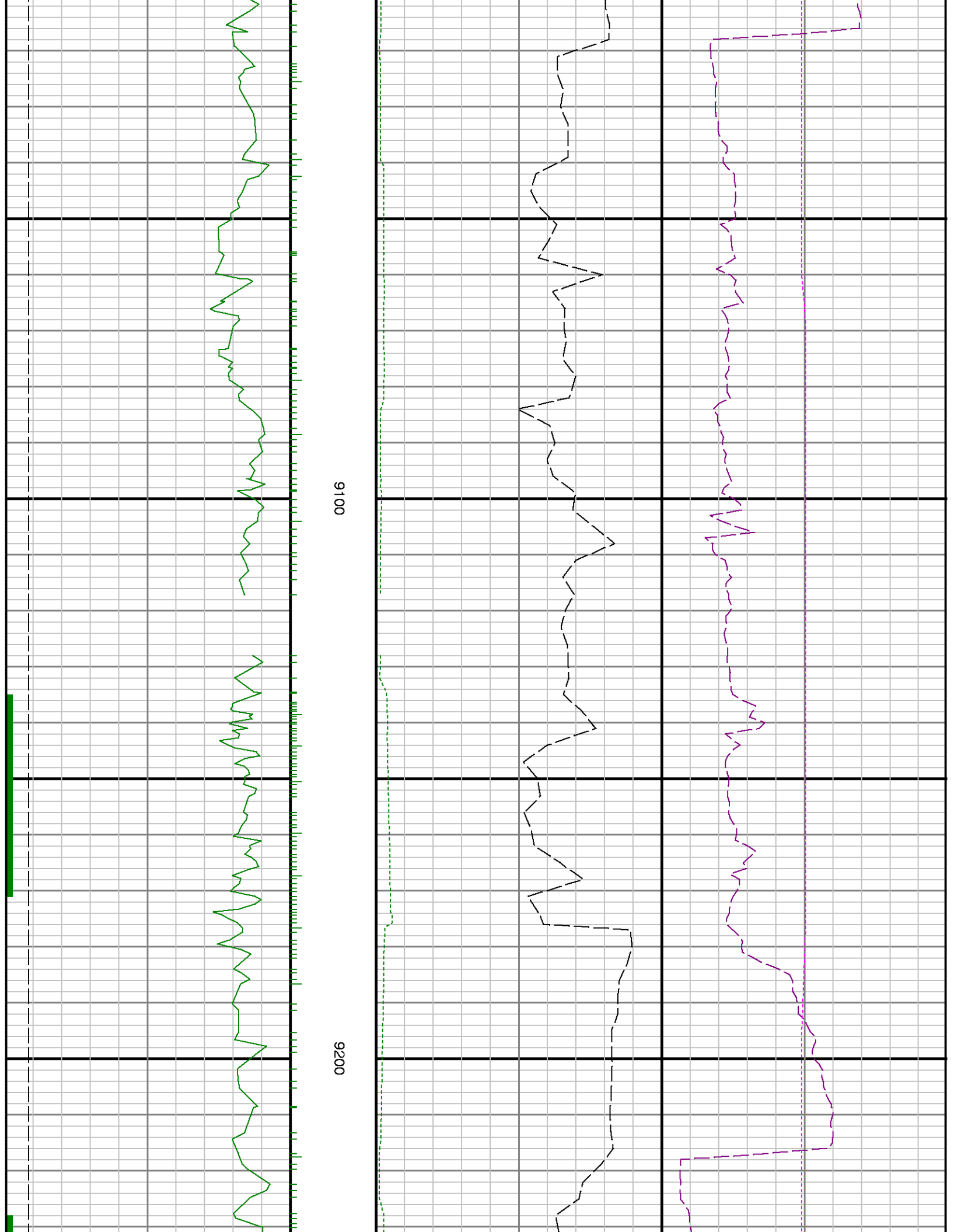

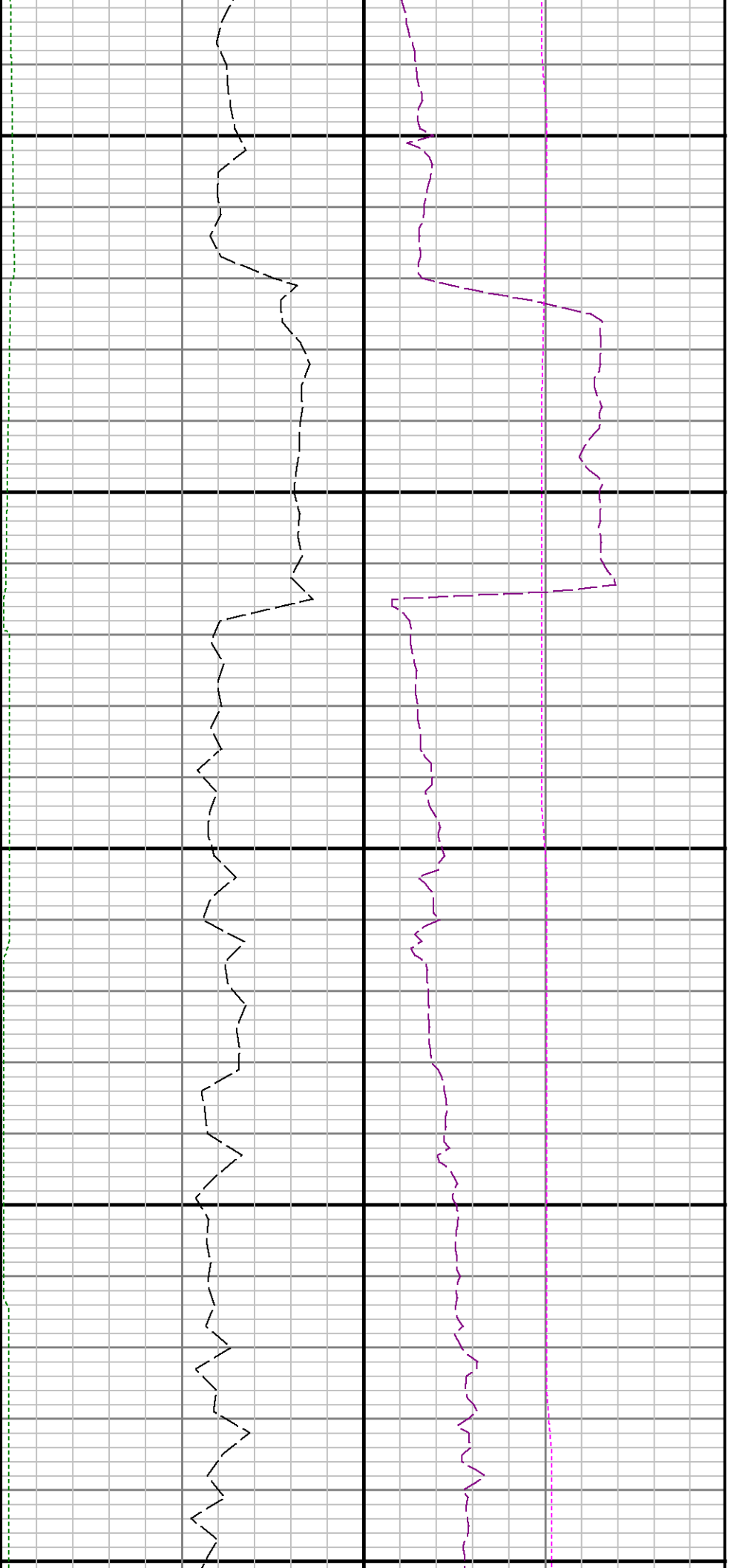

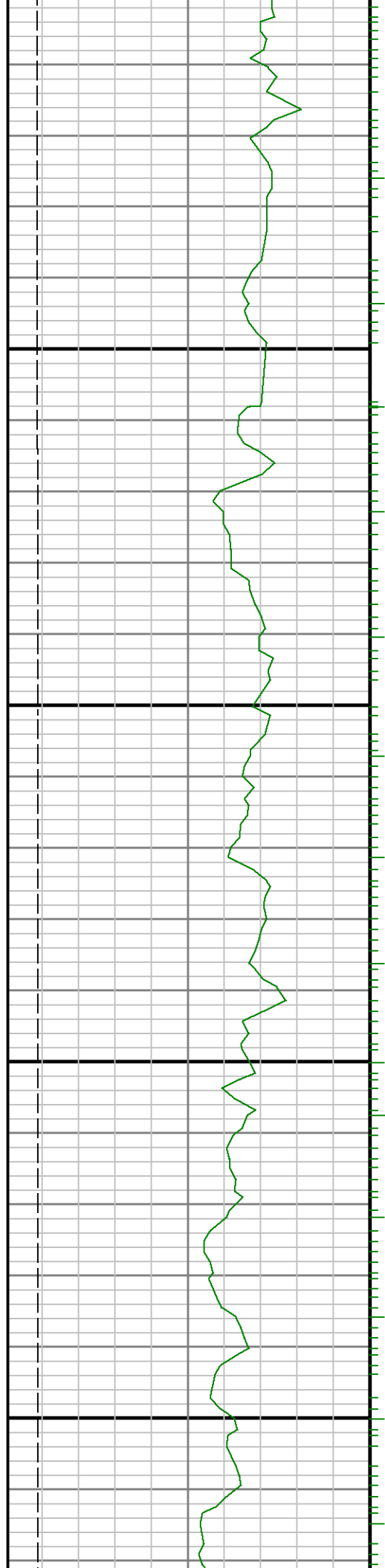

0096

9500

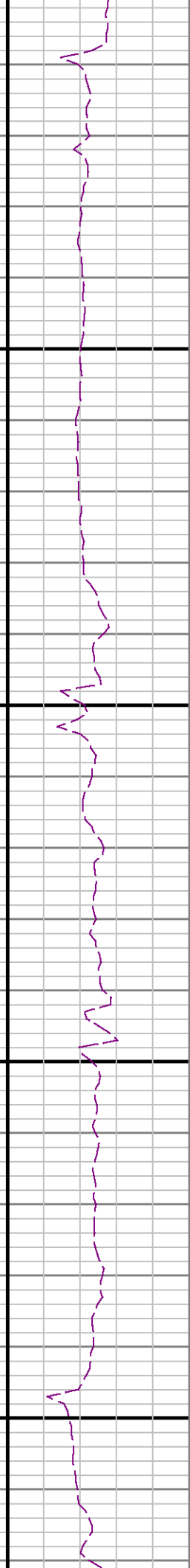
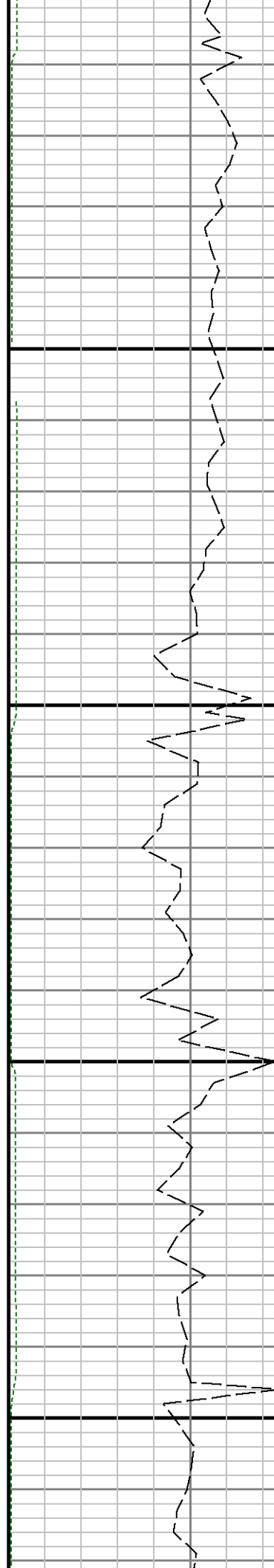

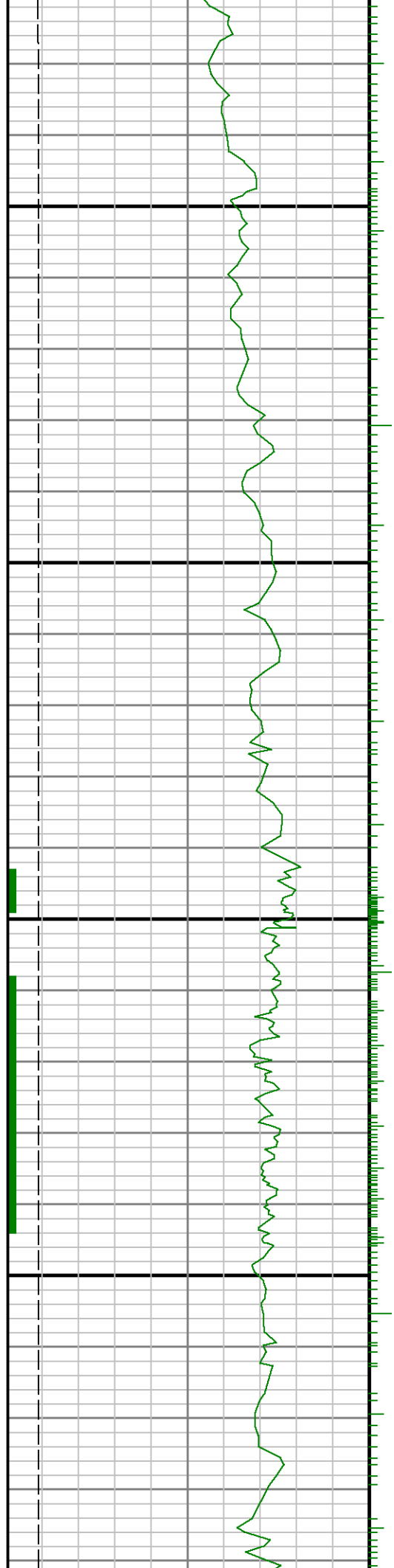

9700

9800

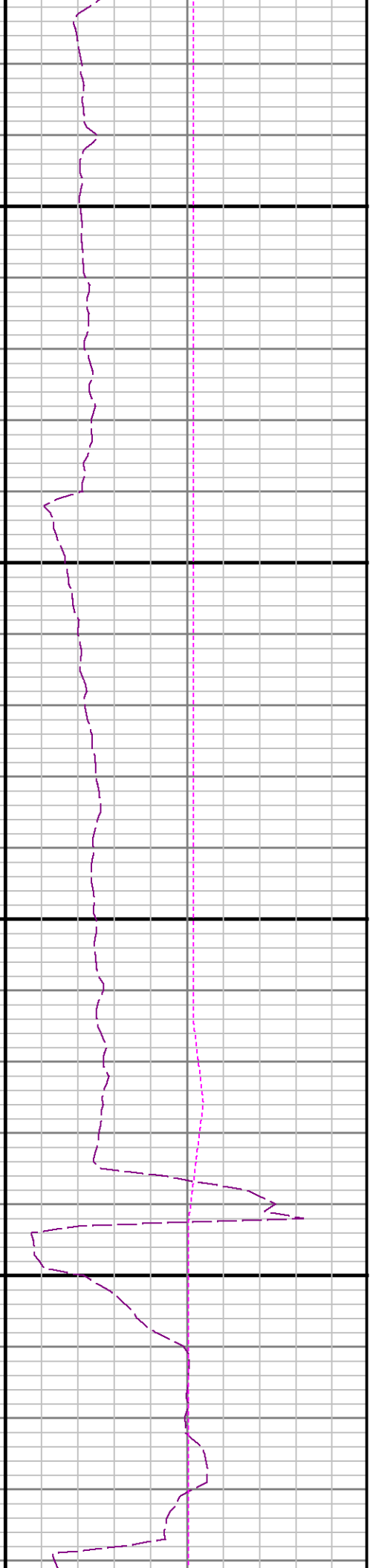

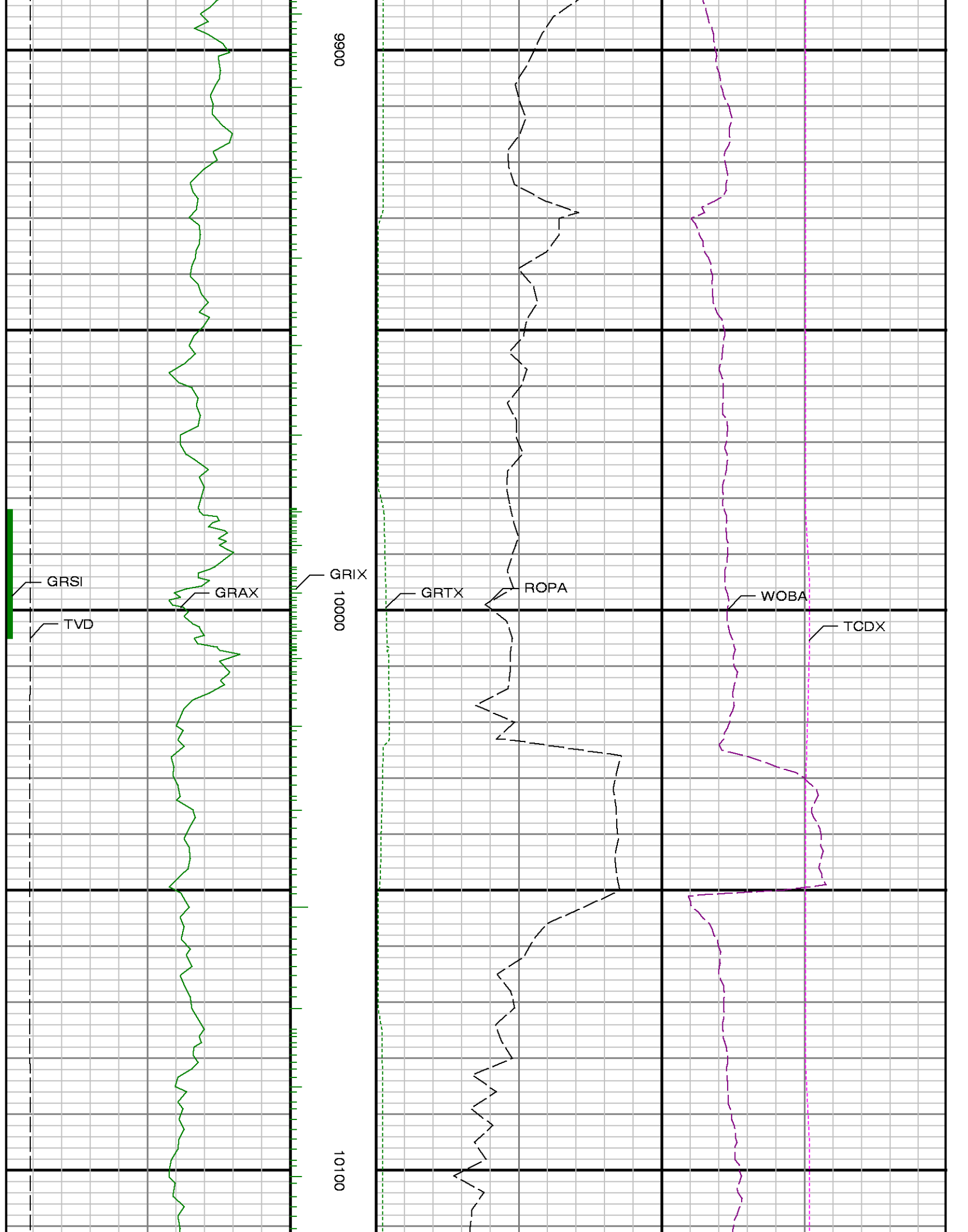

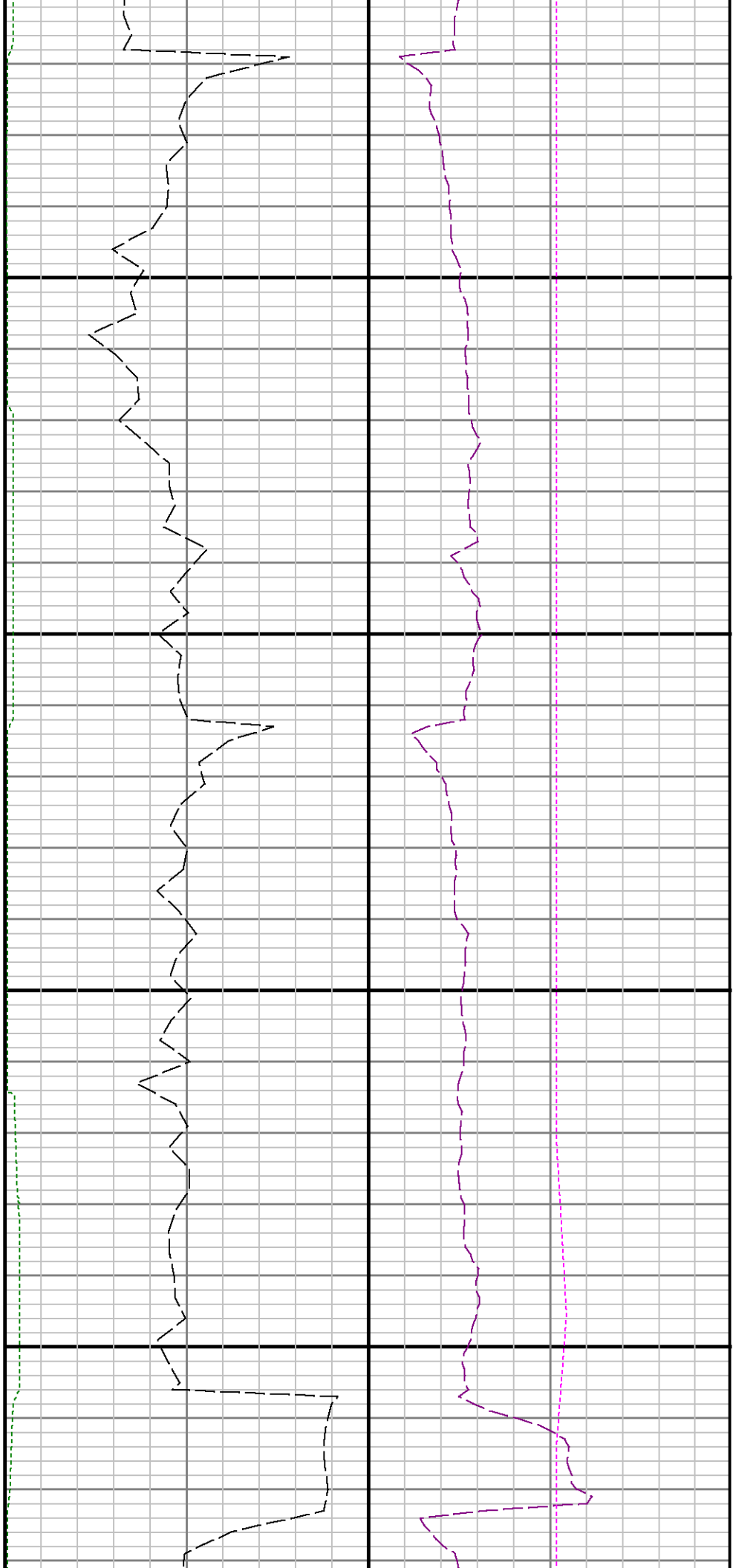

10200

10300

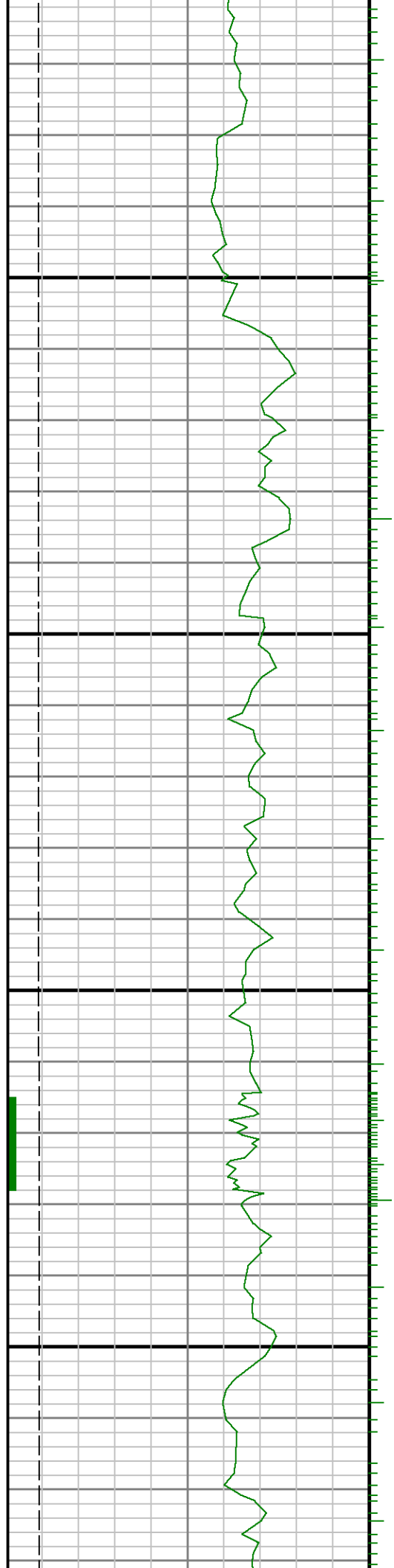

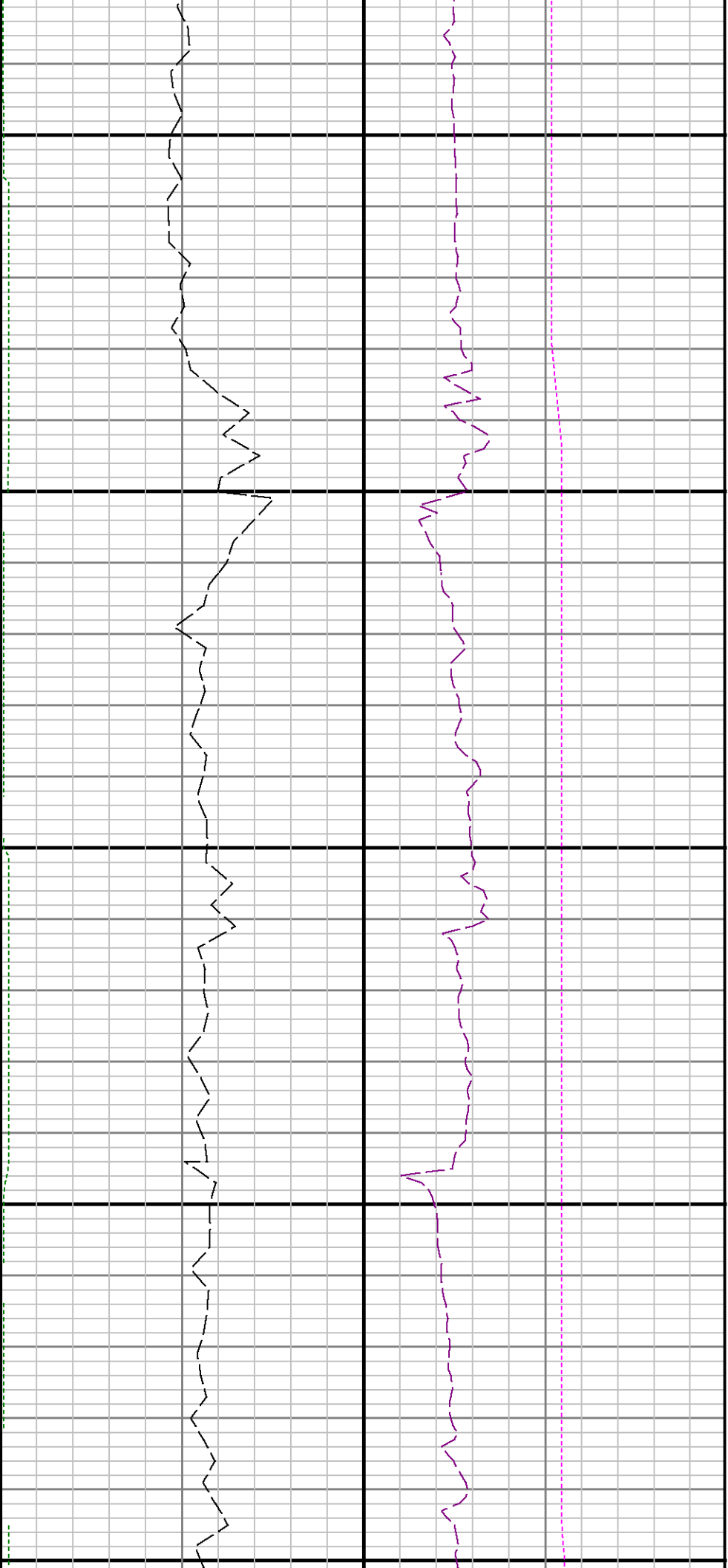

10400

10500

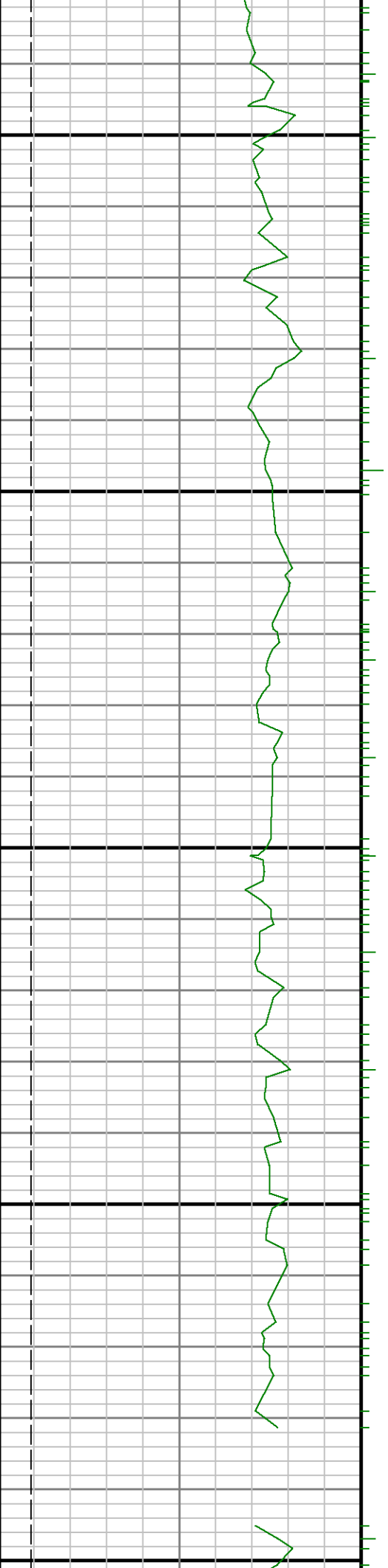

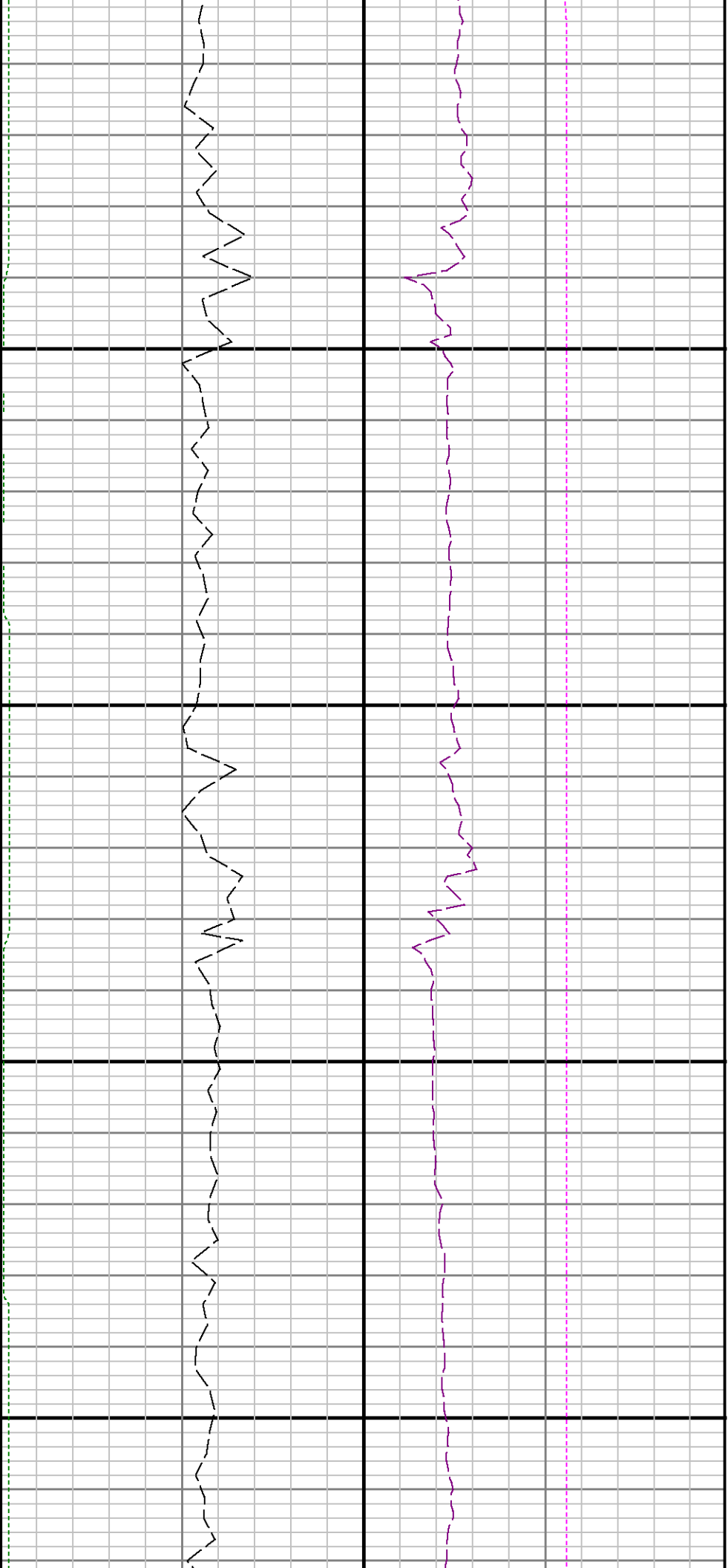

10600

10700

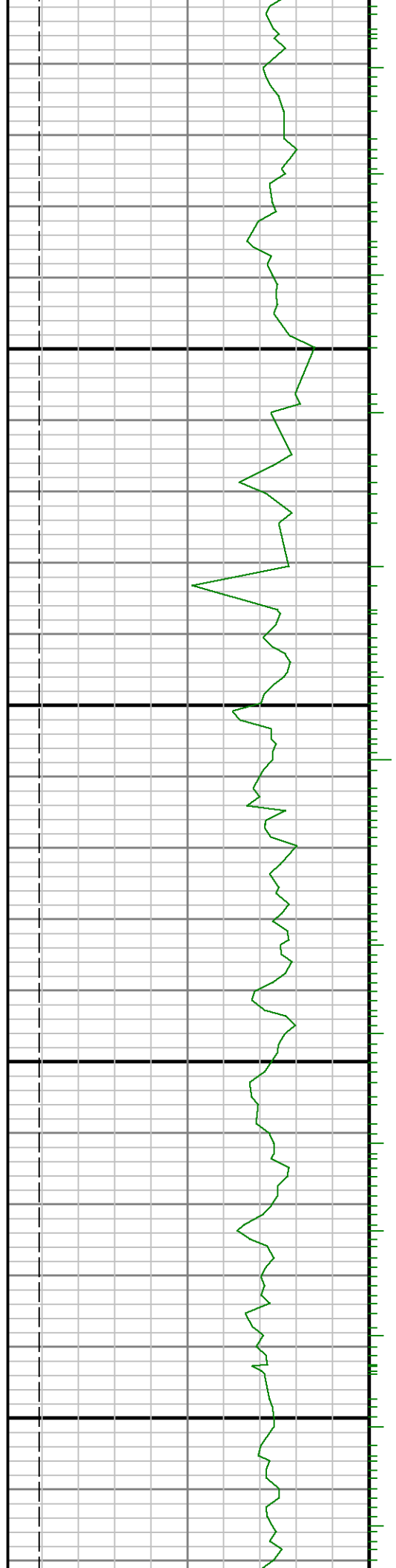

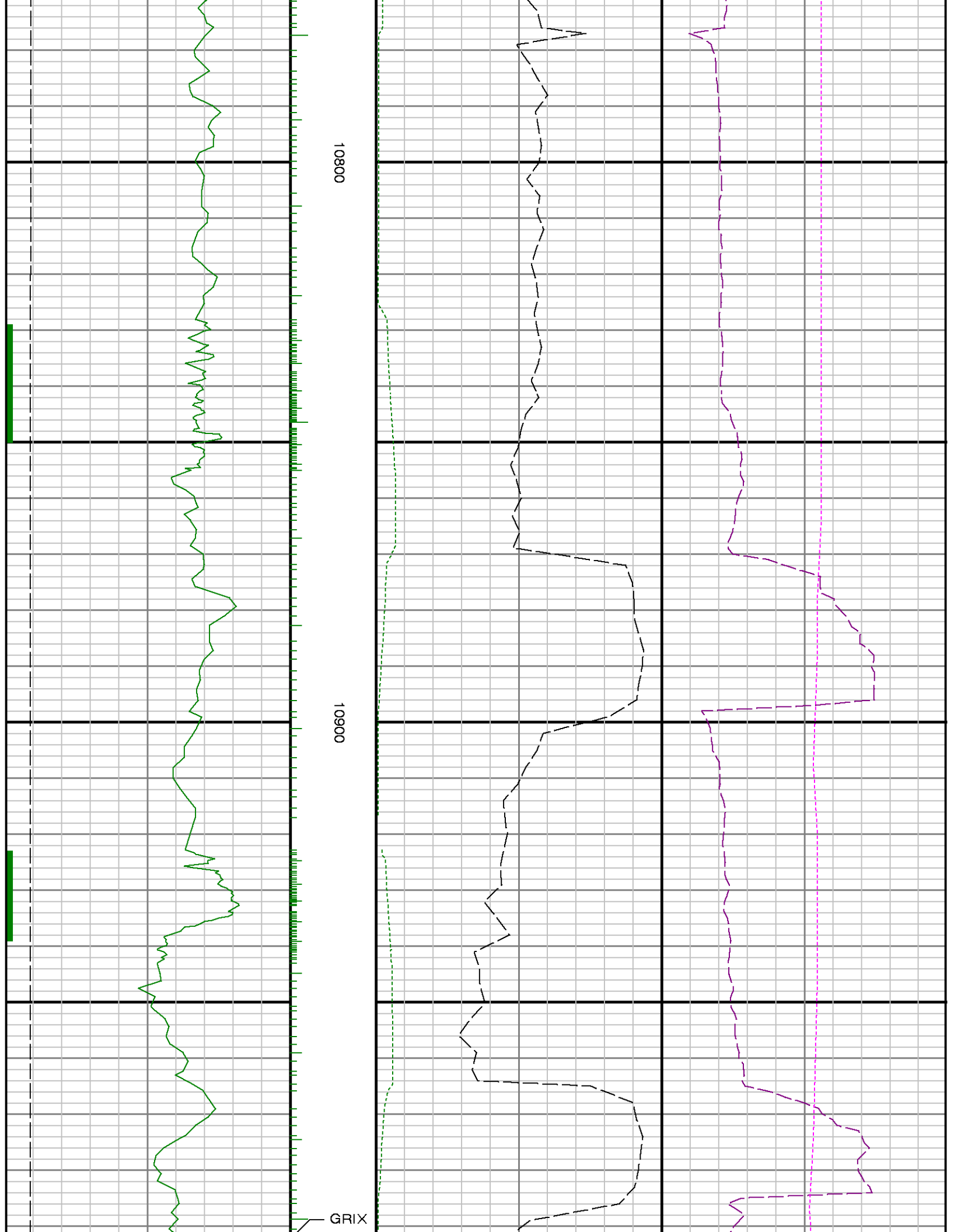

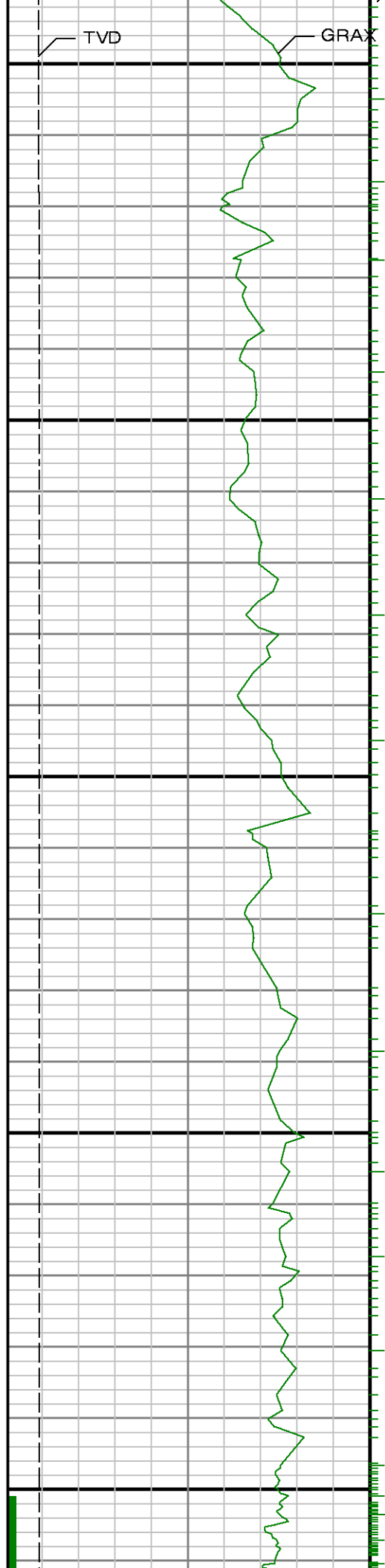

11000

11100

11200

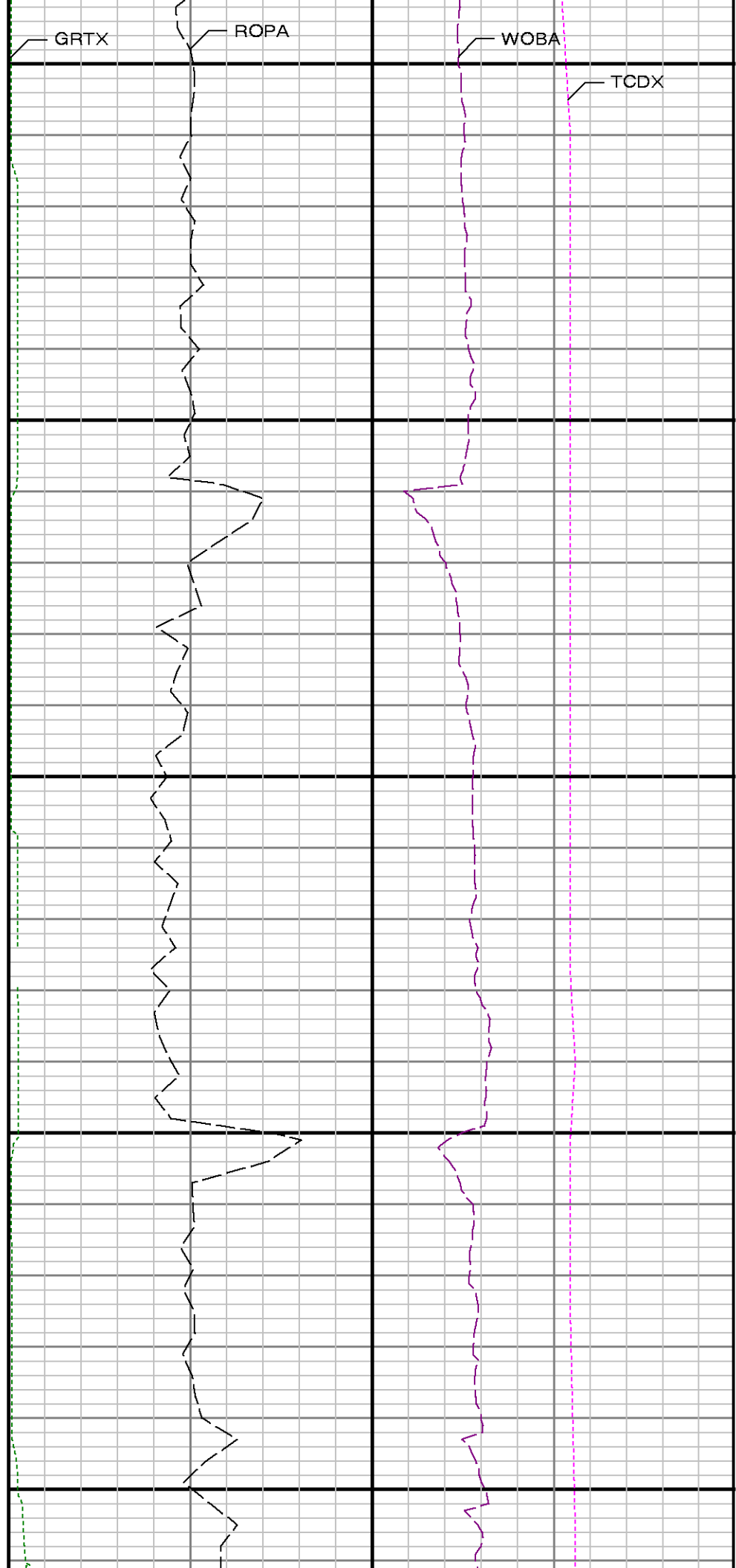

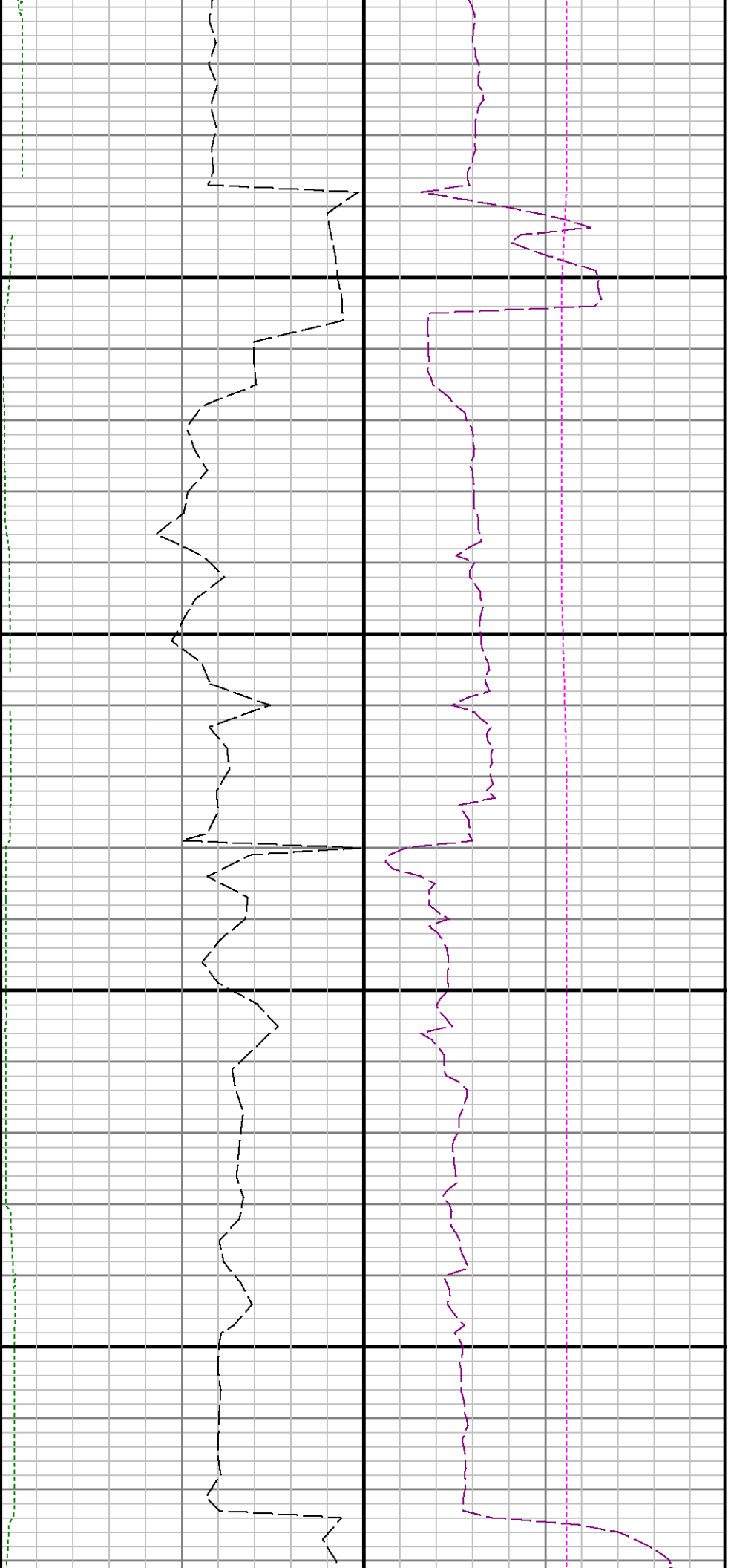

11300

11400

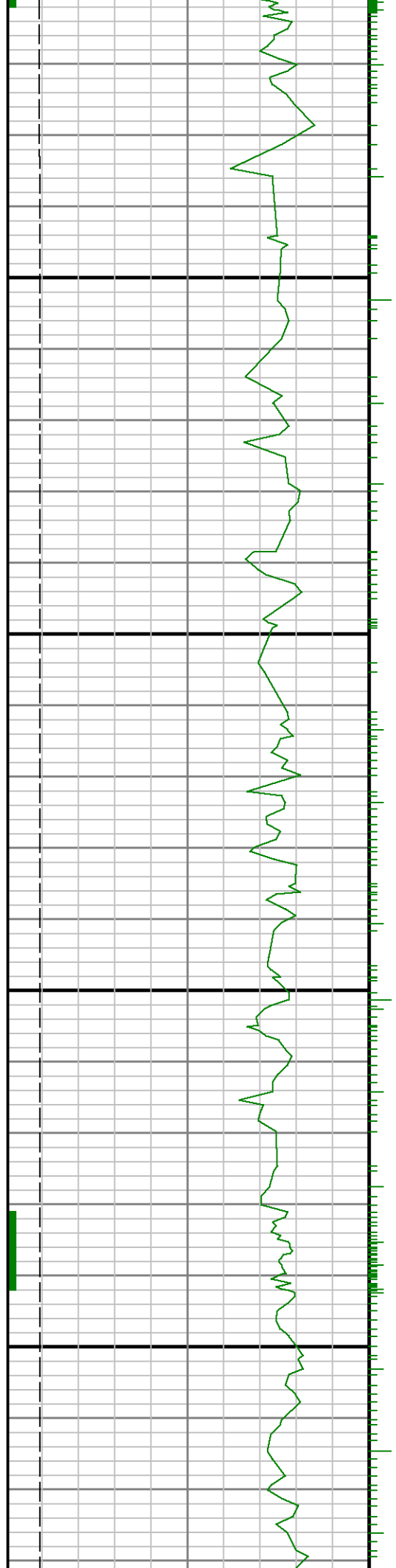

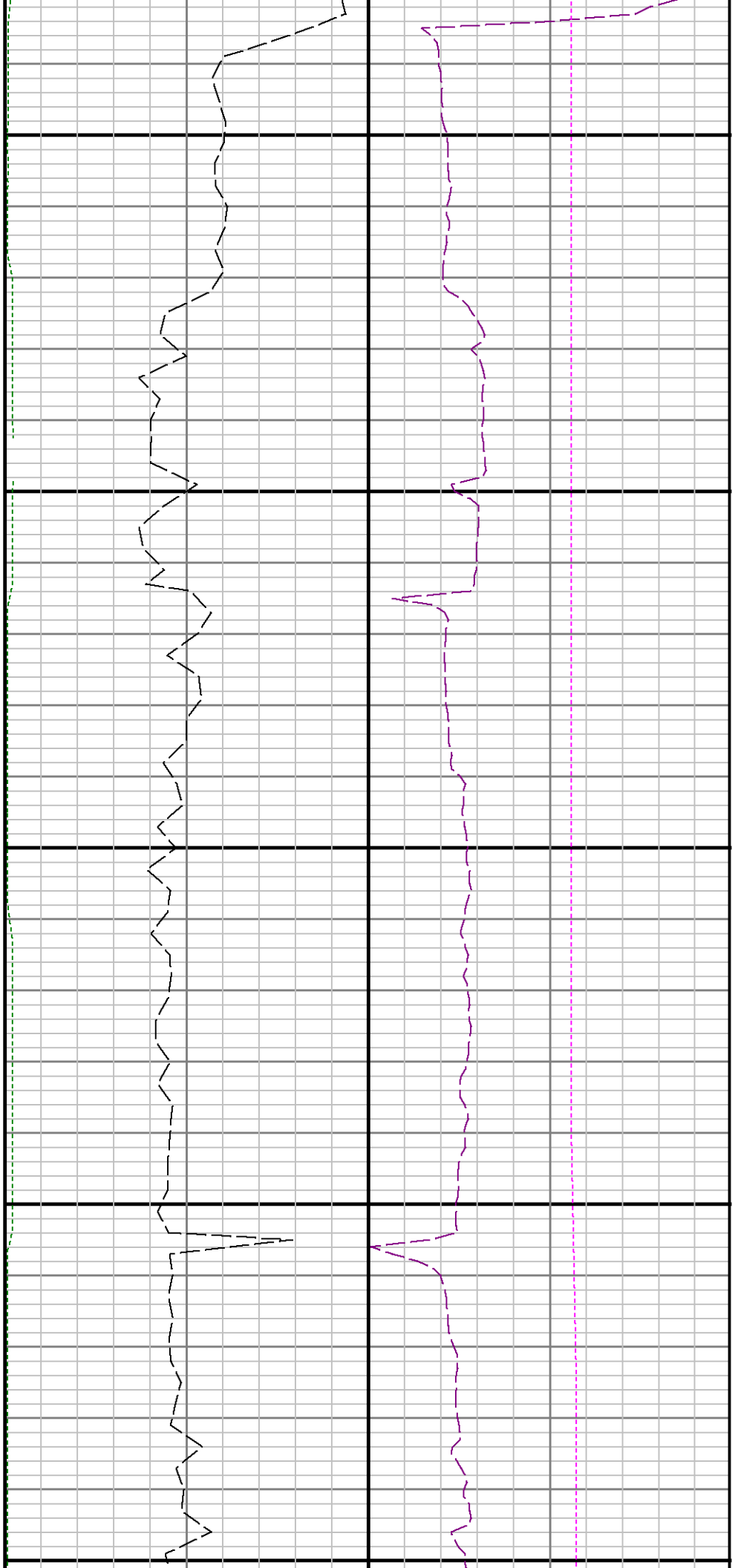

11500

11600

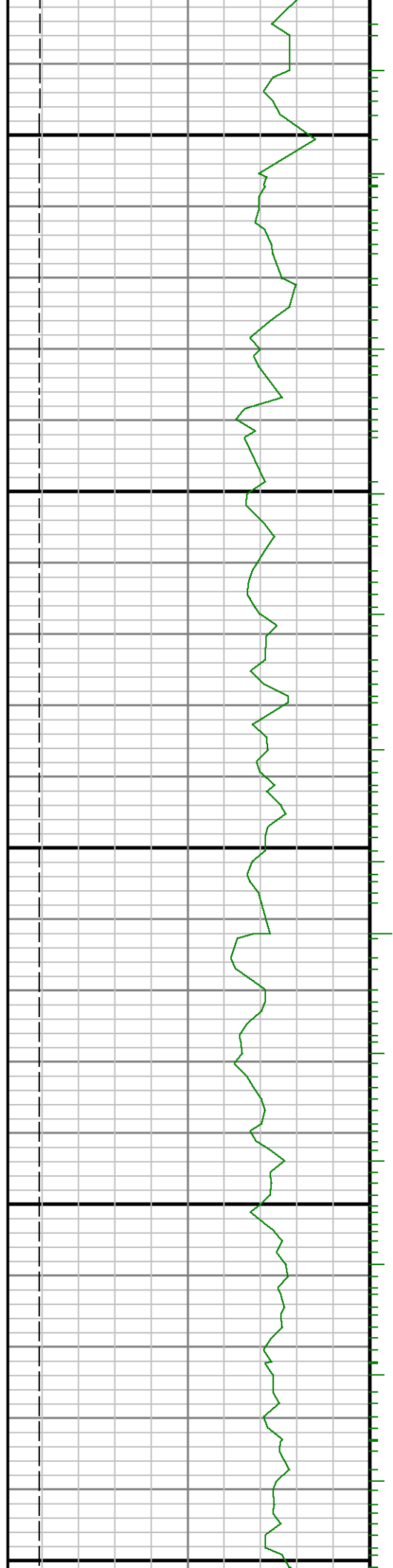



11700

11800

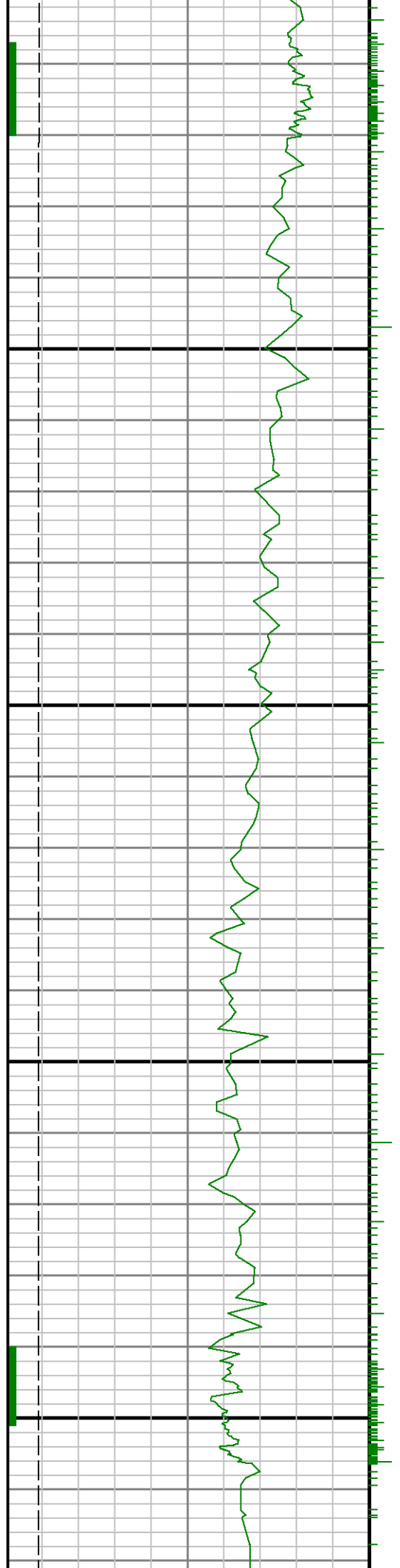

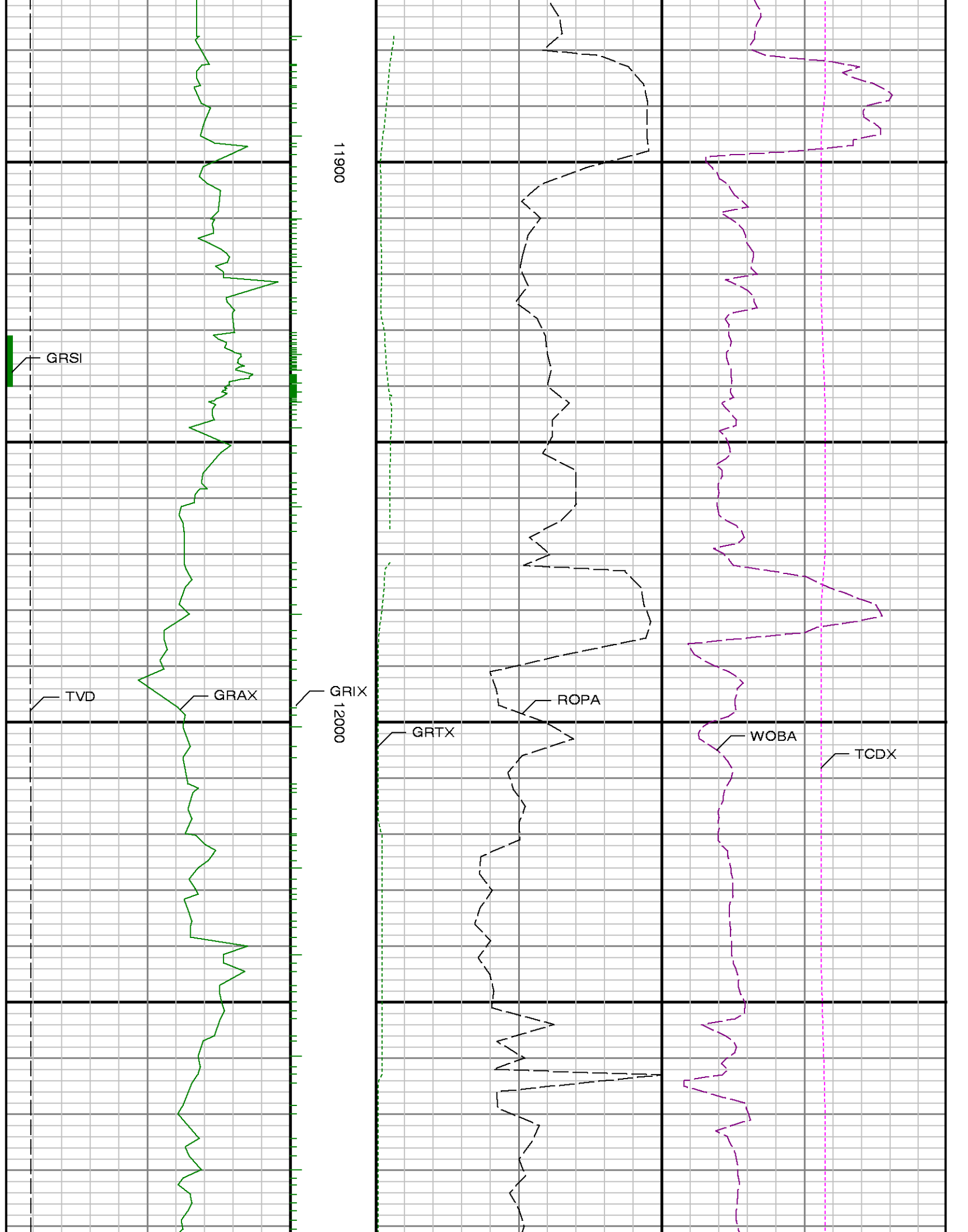

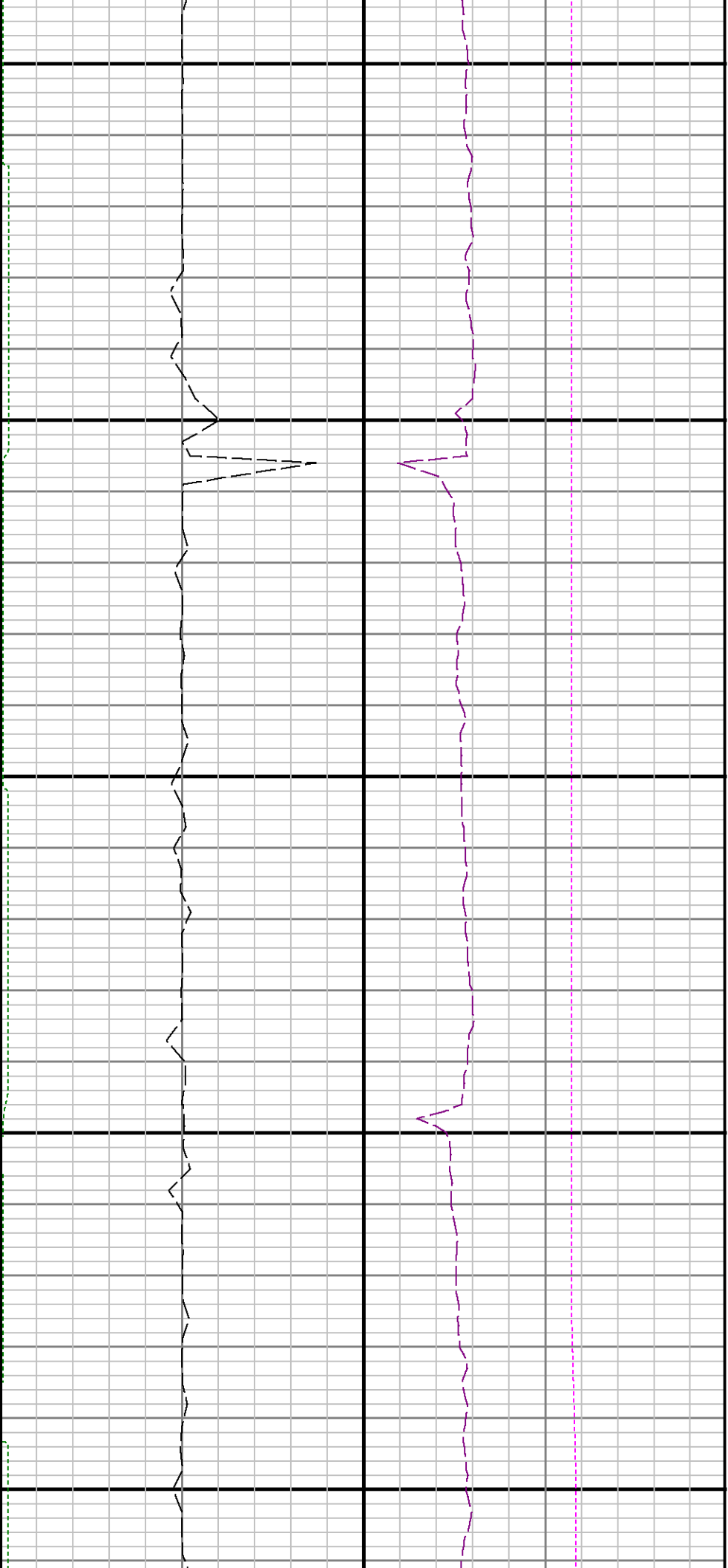

12100

12200

12300

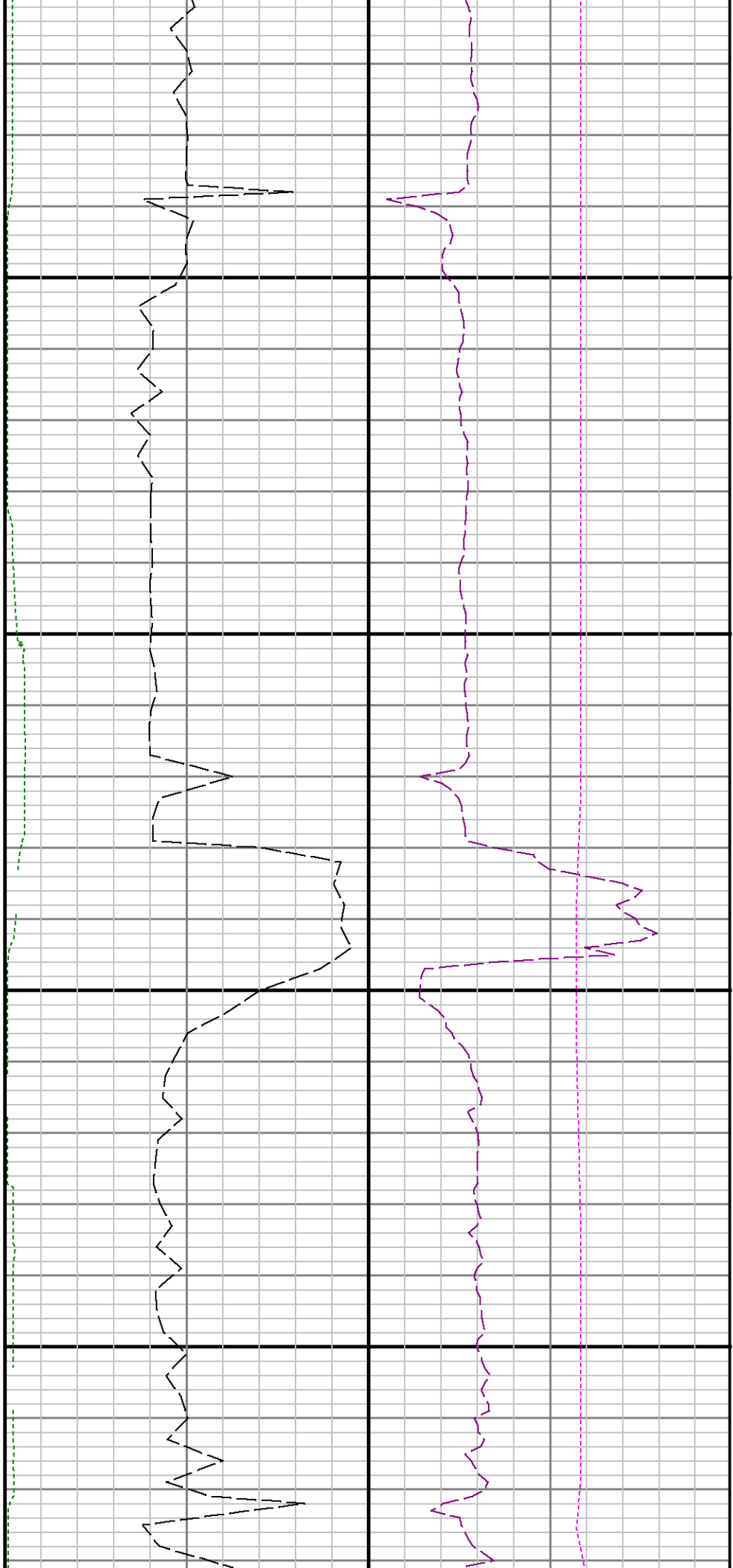

12400

12500

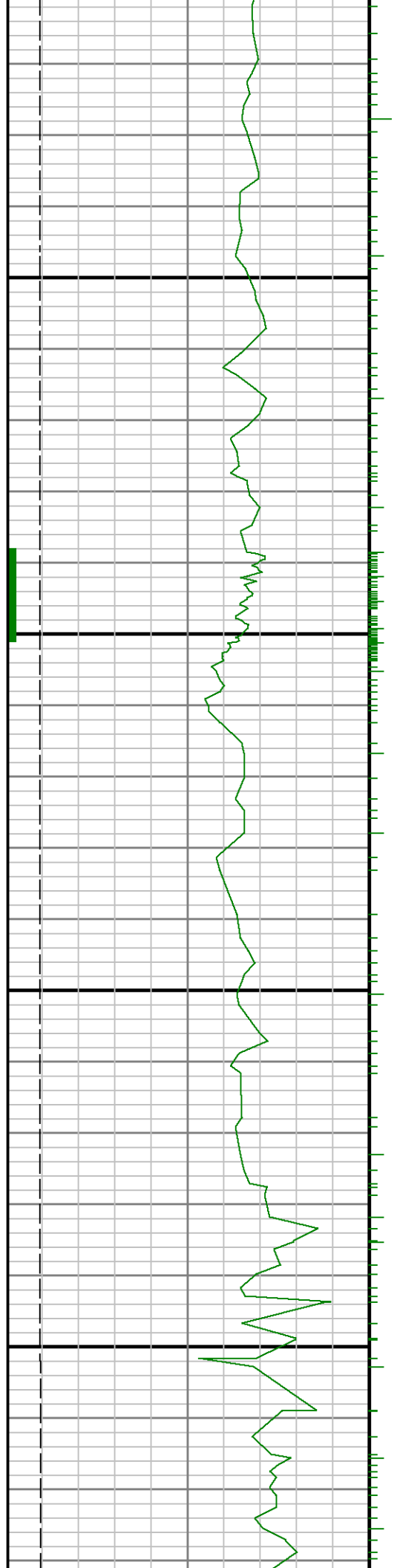

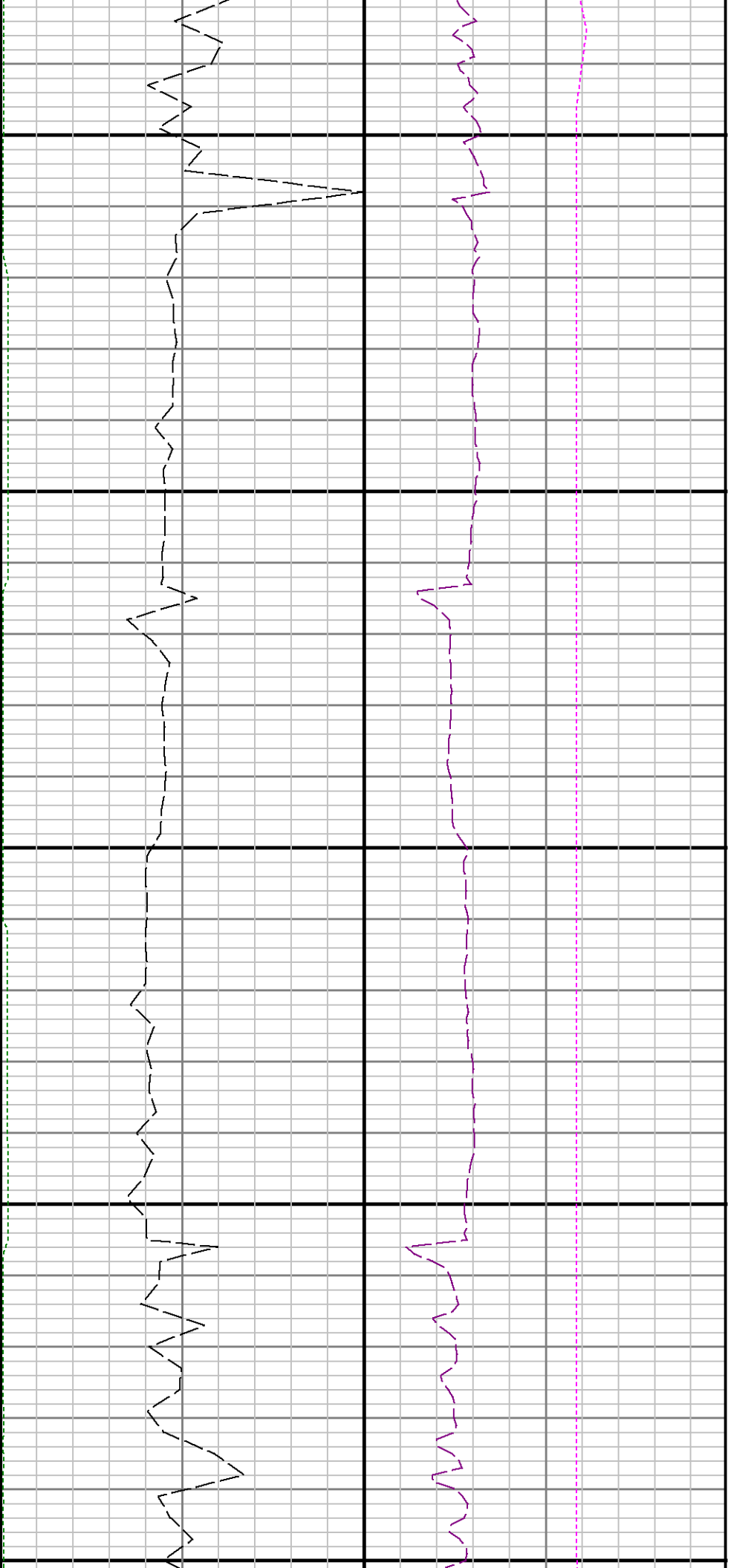

12600

12700

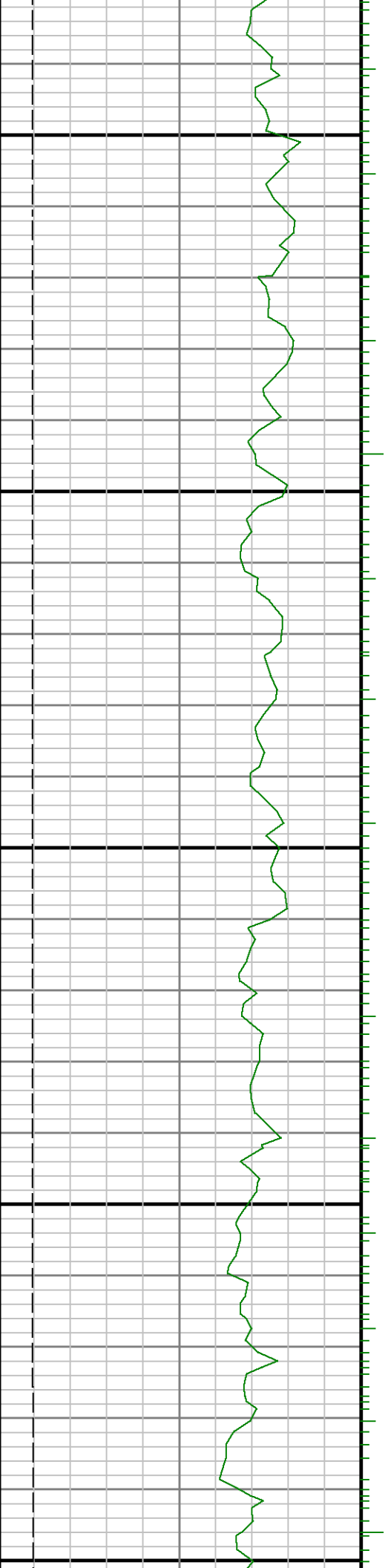

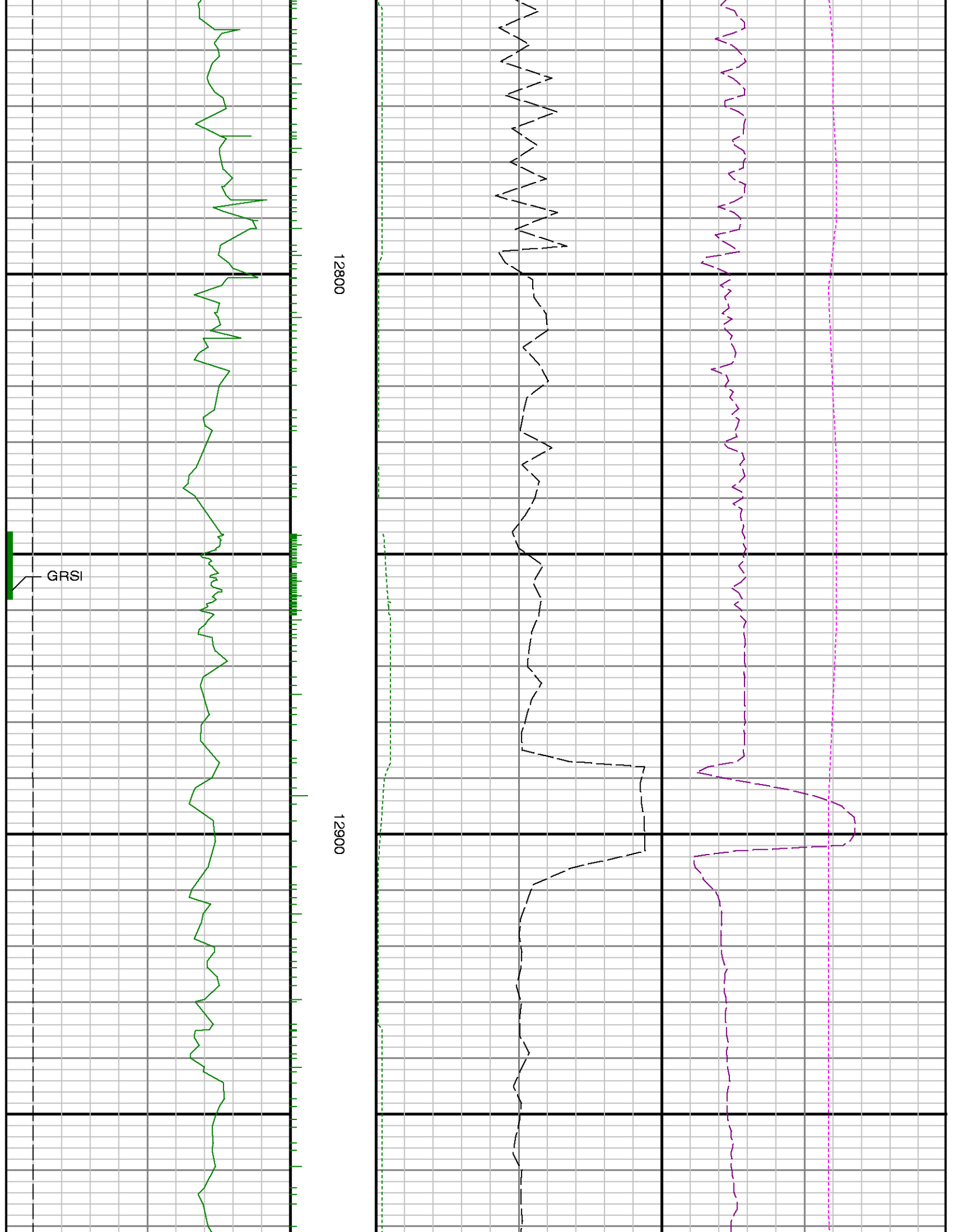

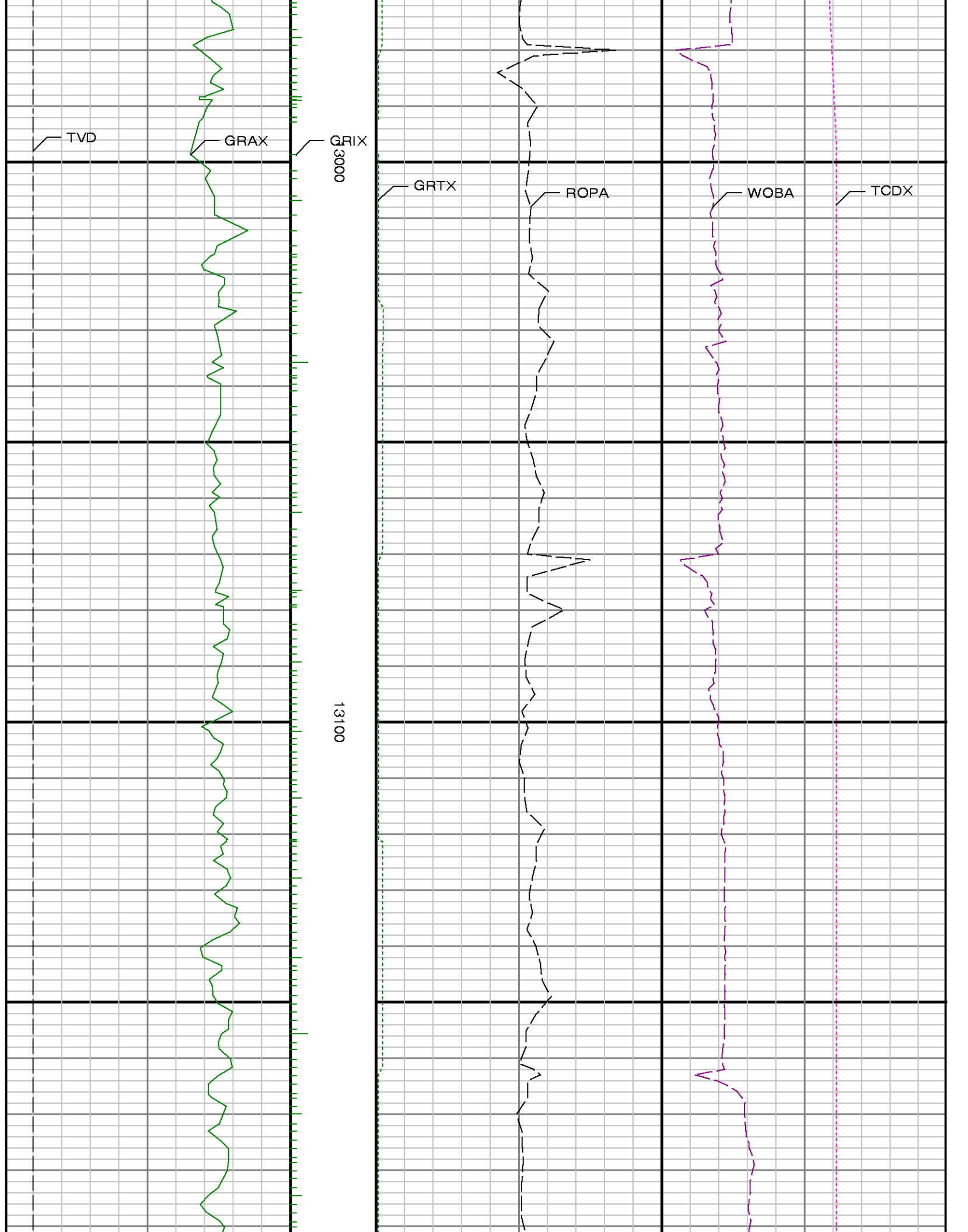

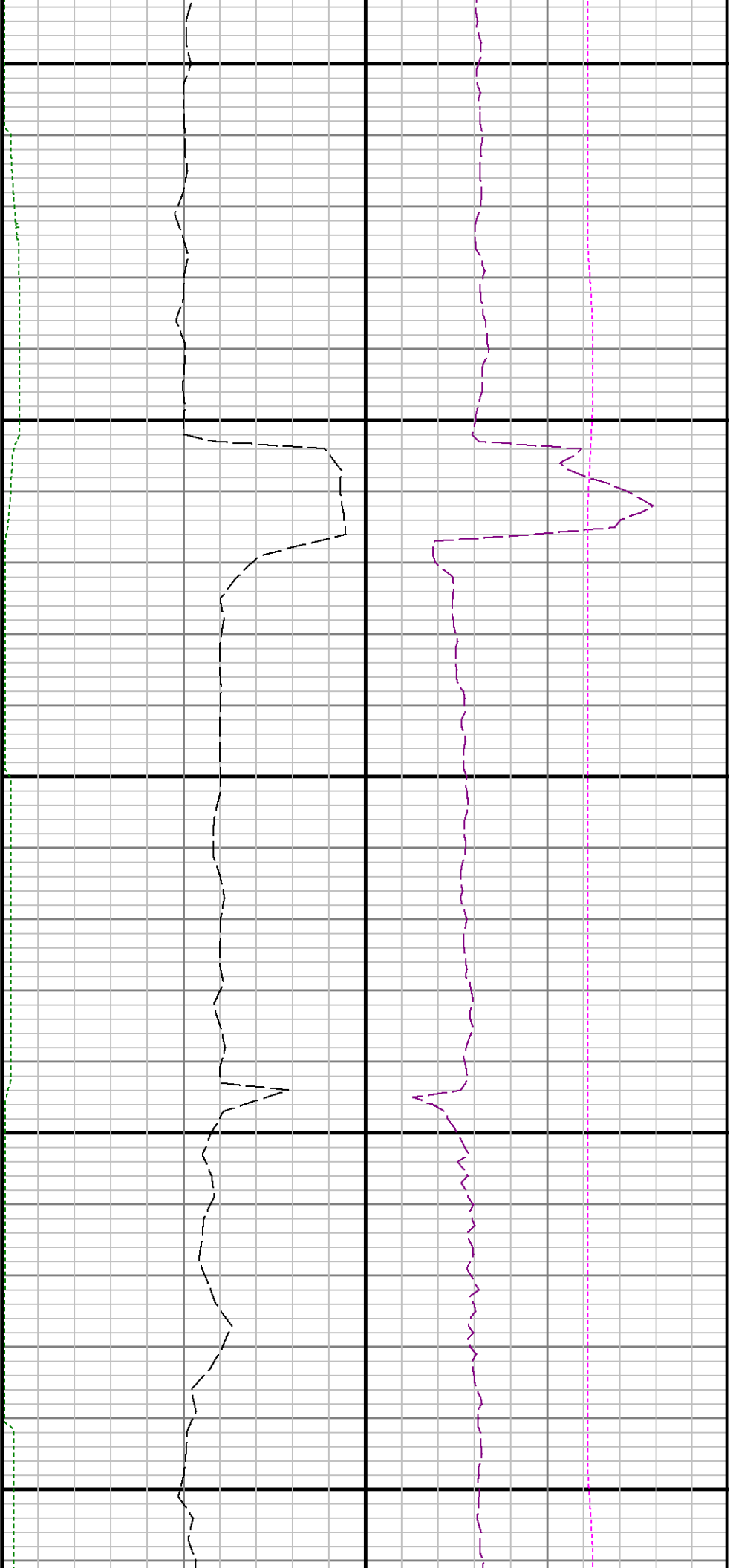

13200

13300

13400

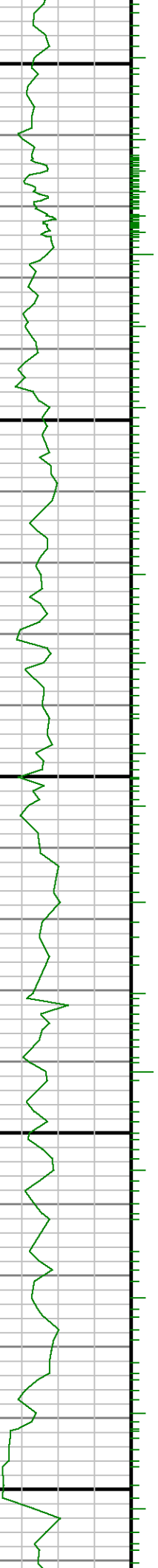

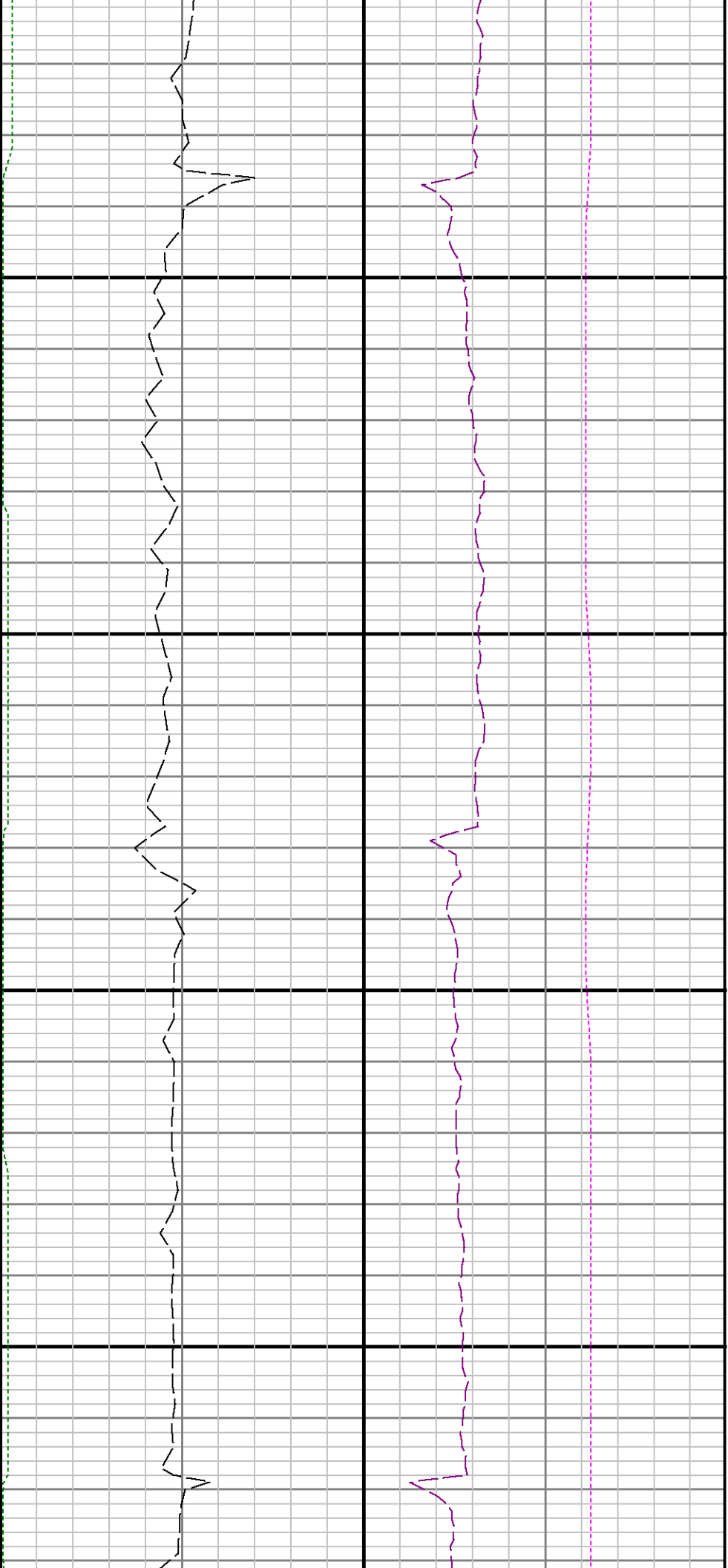

13500

13600

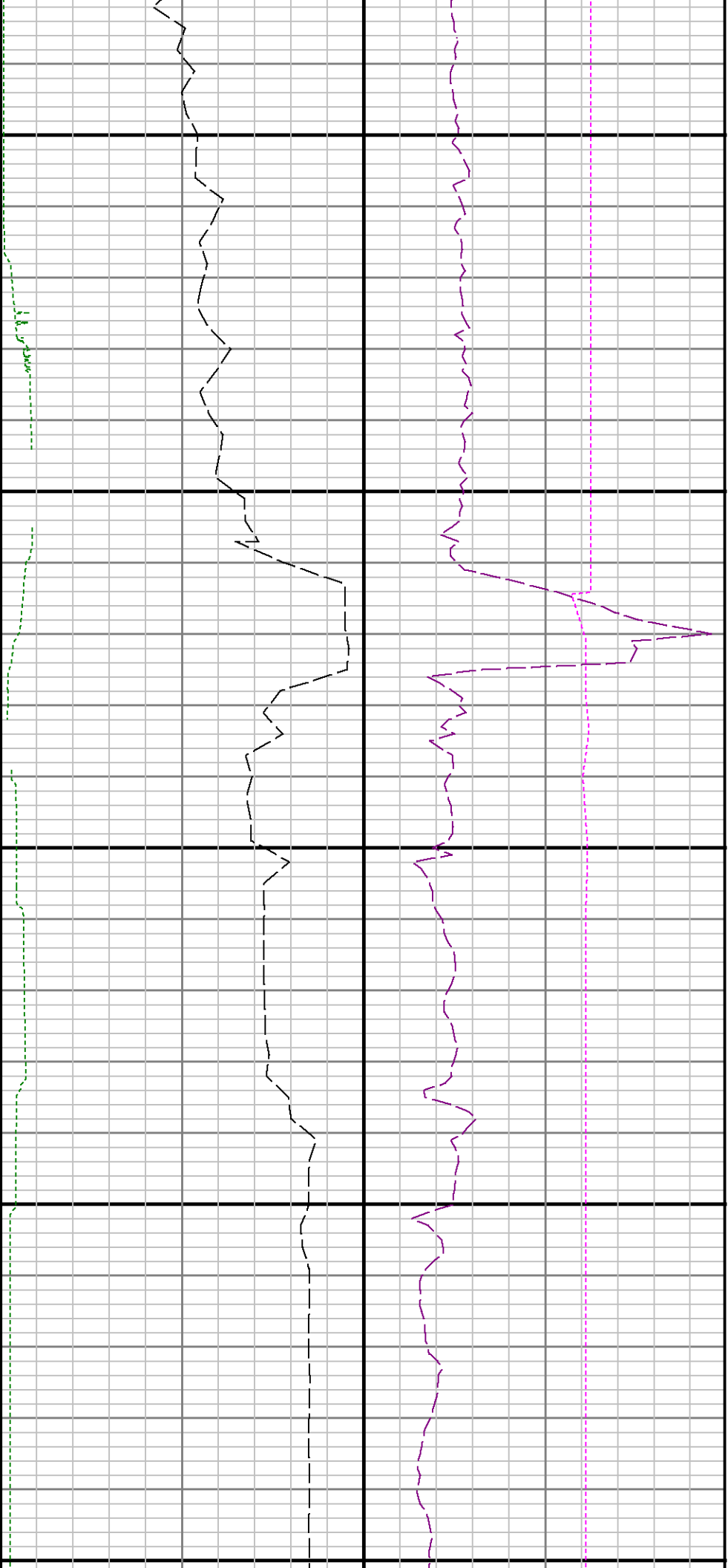

13700

13800

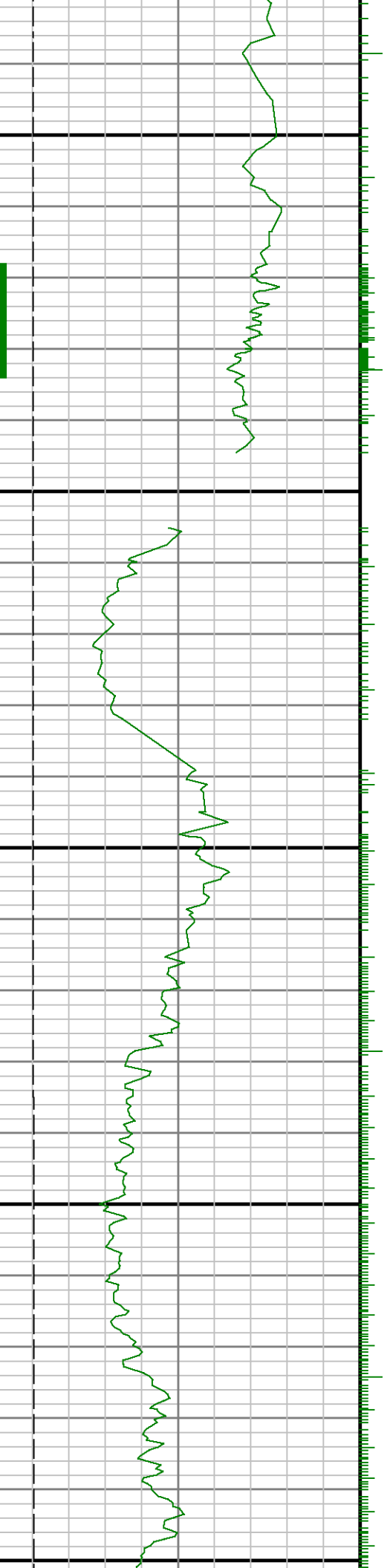

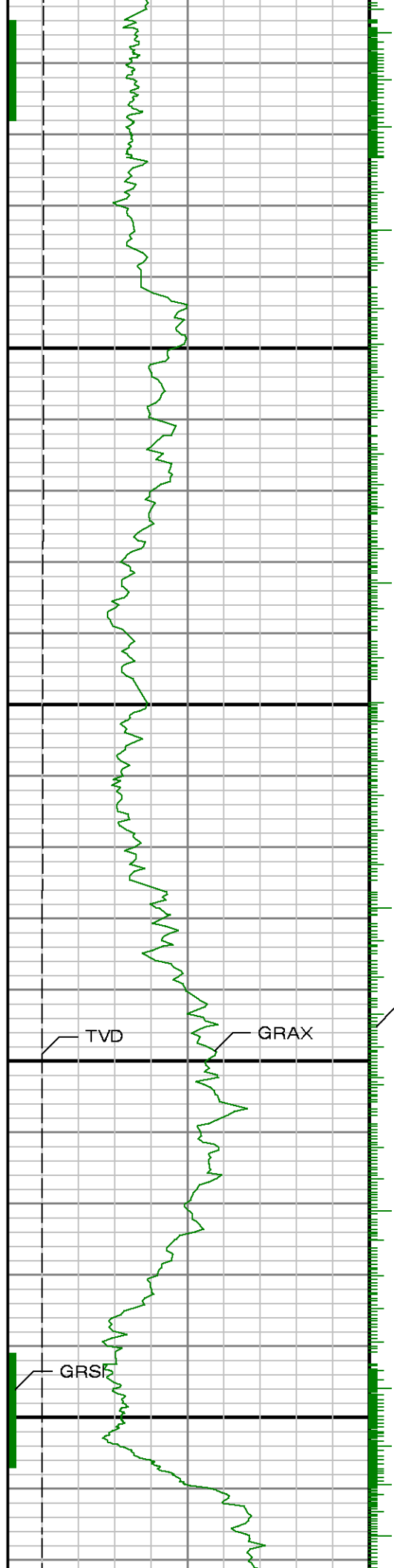

13900

GRIX
14000

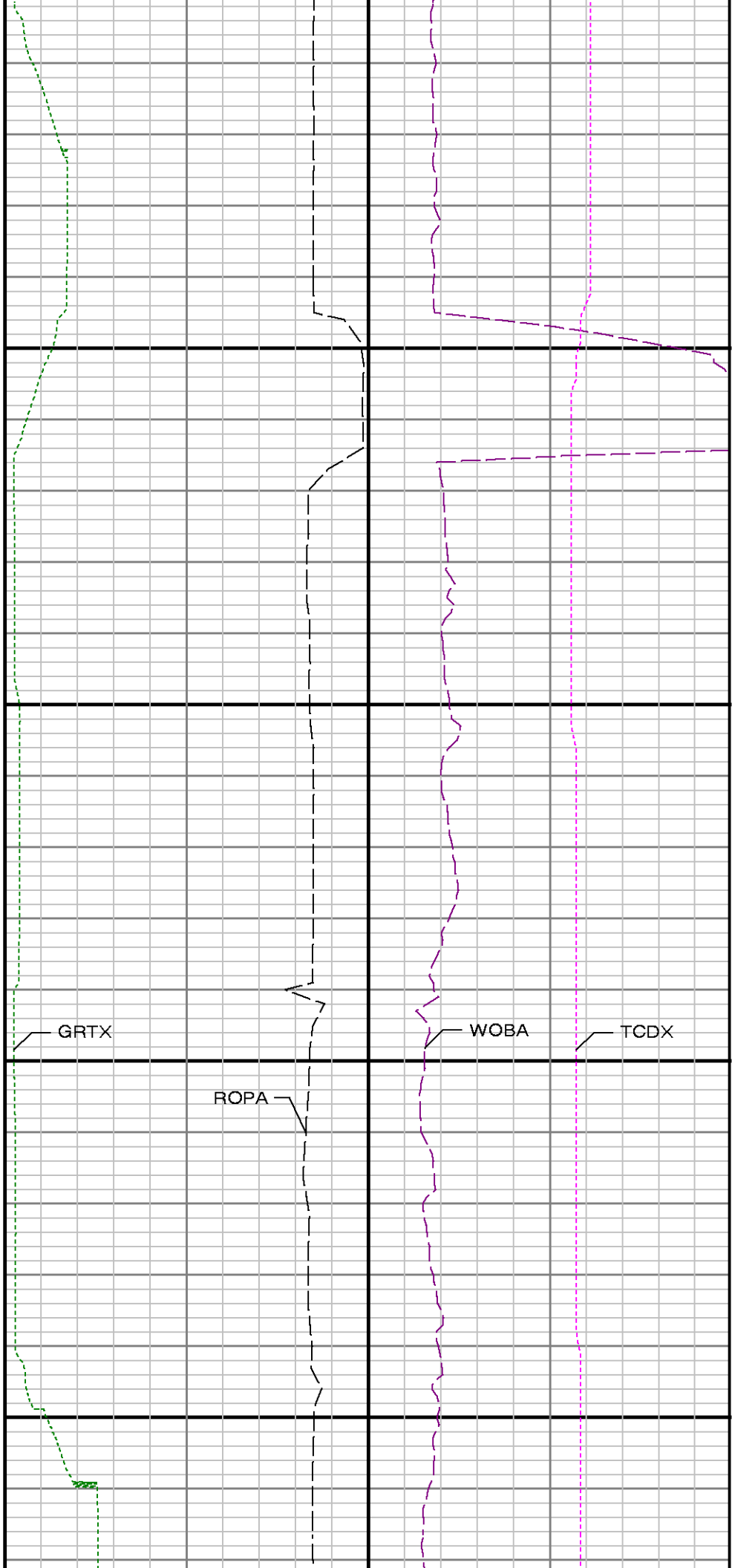



14100

14200

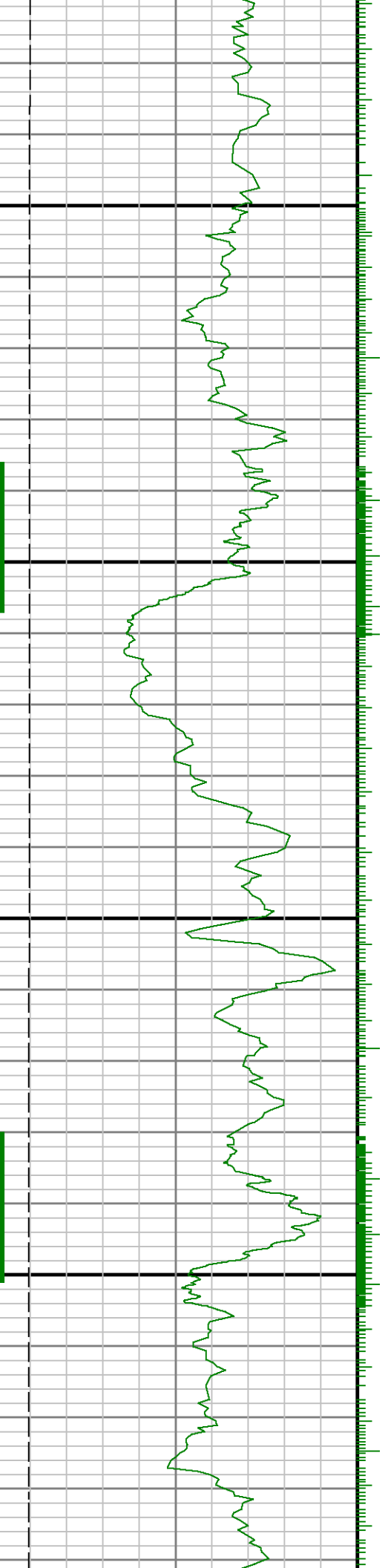

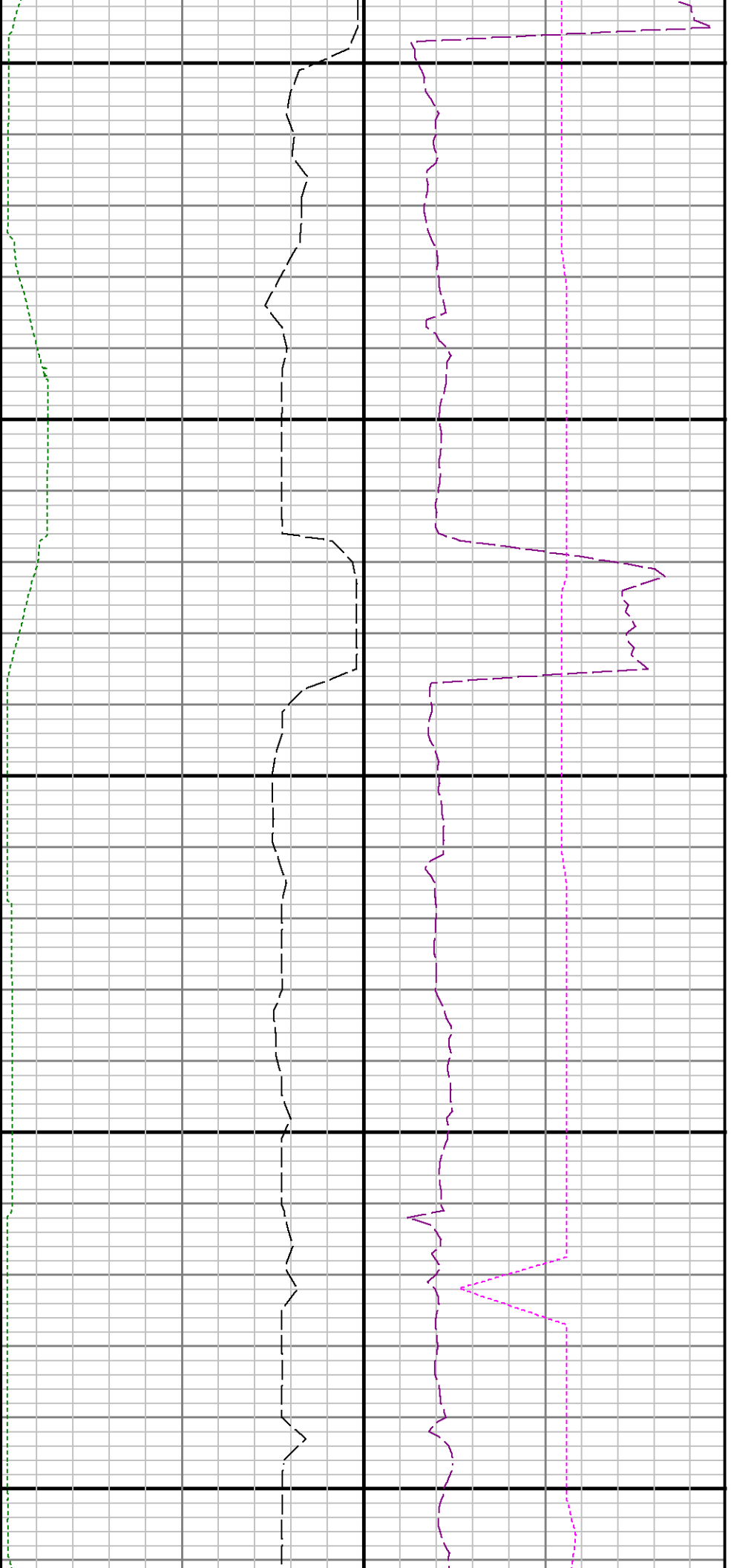

14300

14400

14500

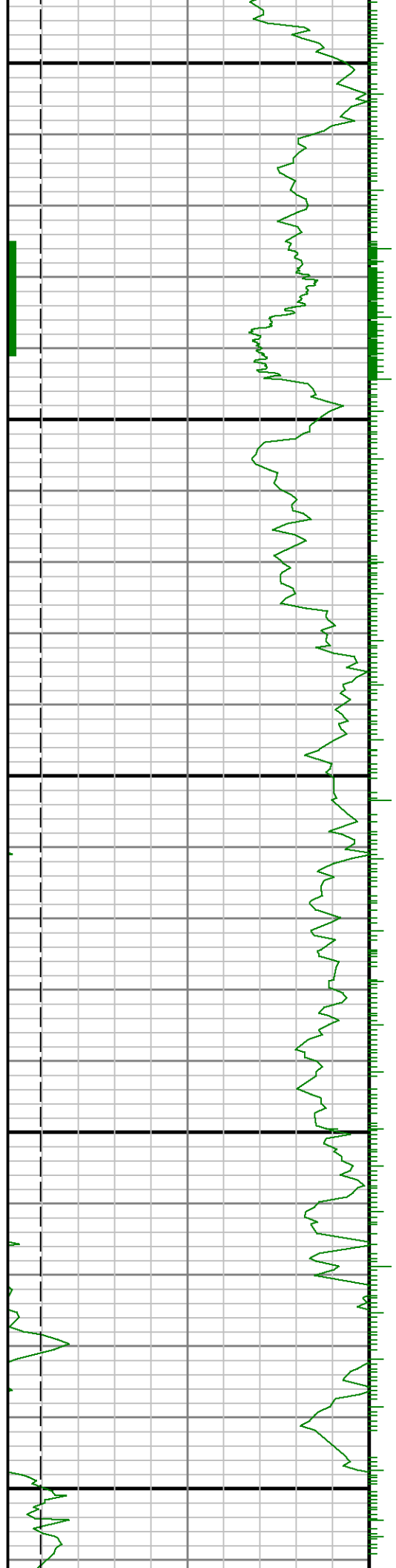

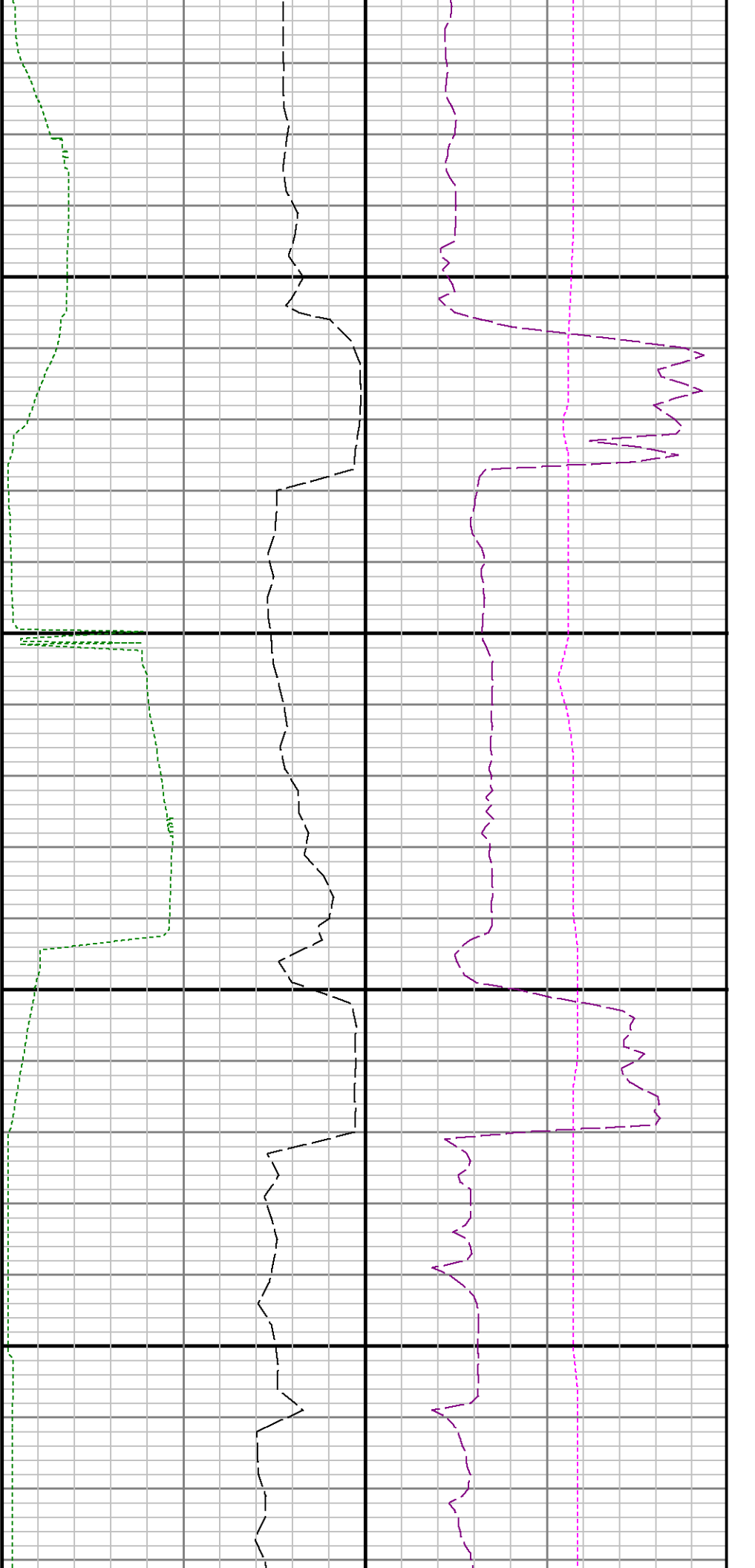

14600

14700

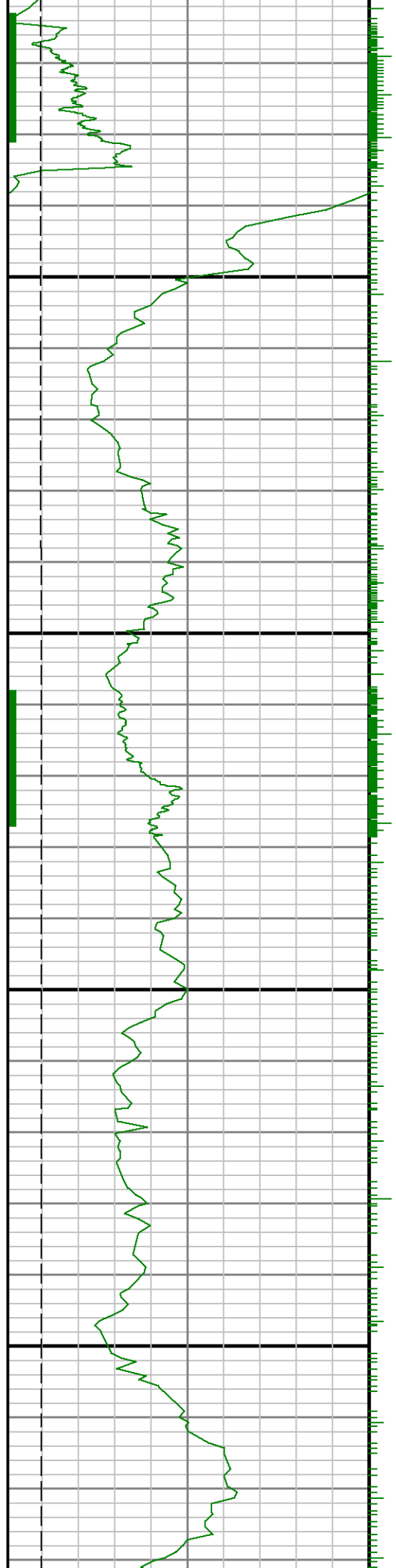

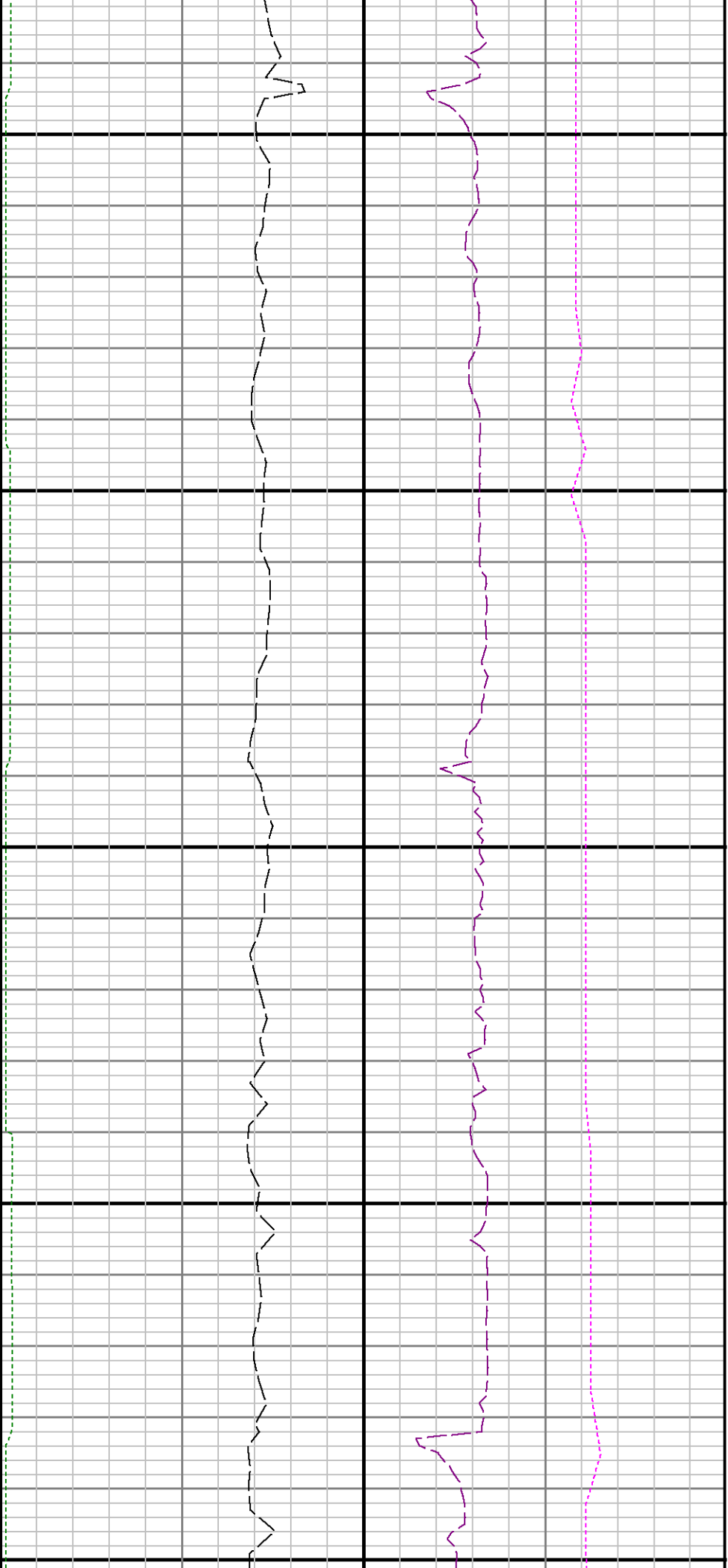

14800

14900

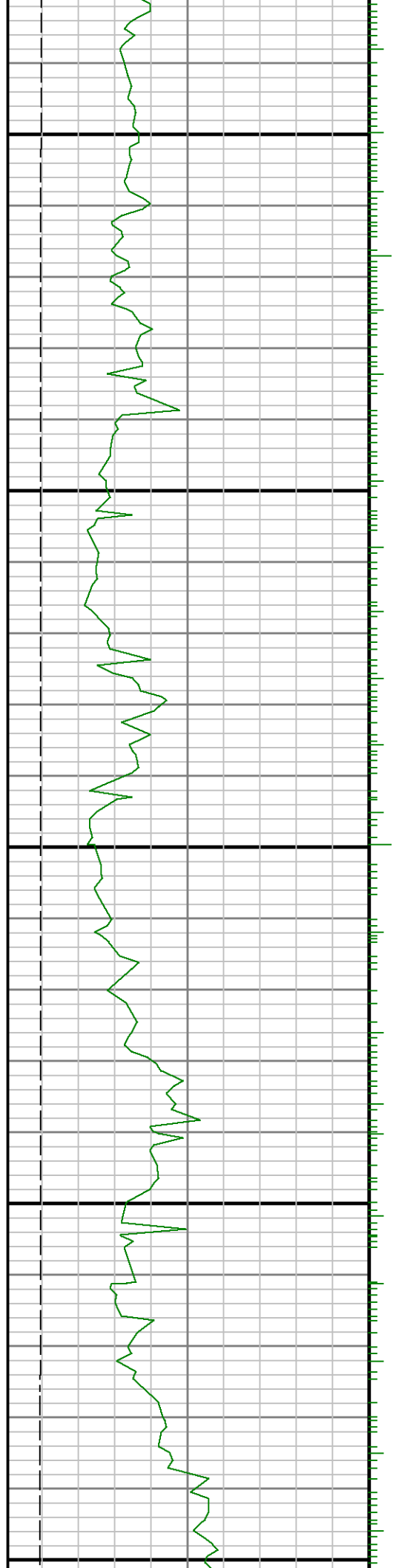

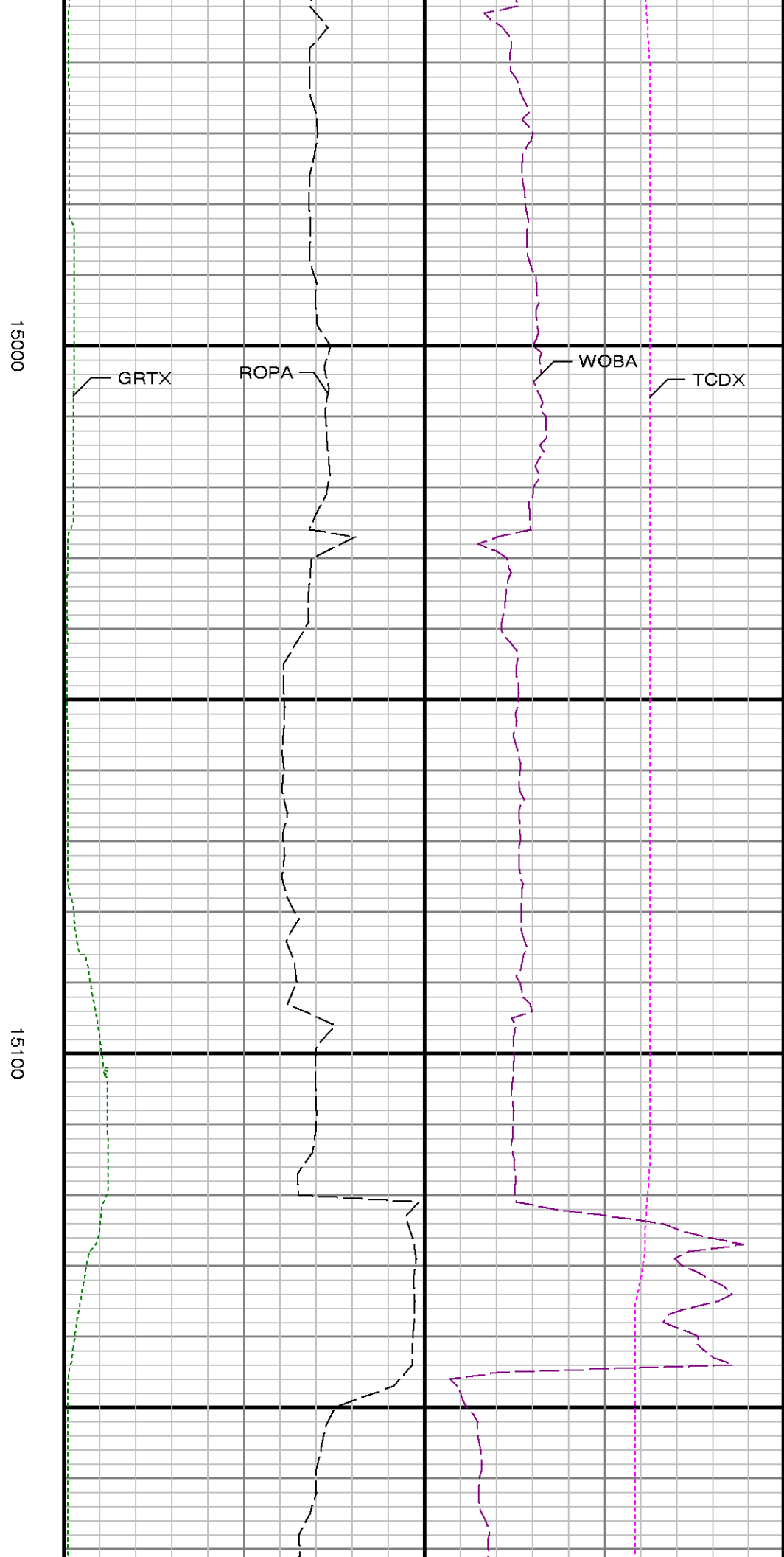
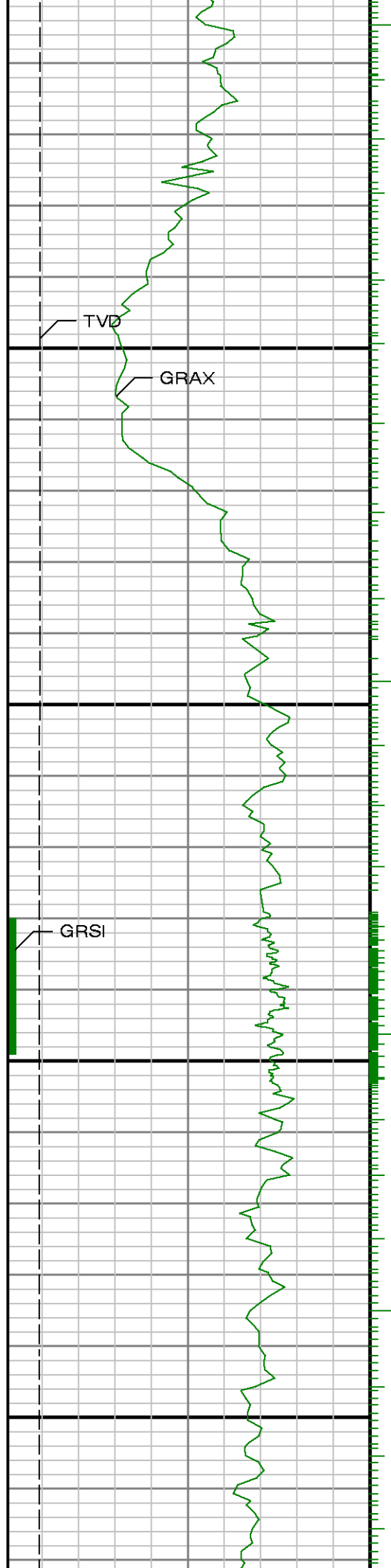

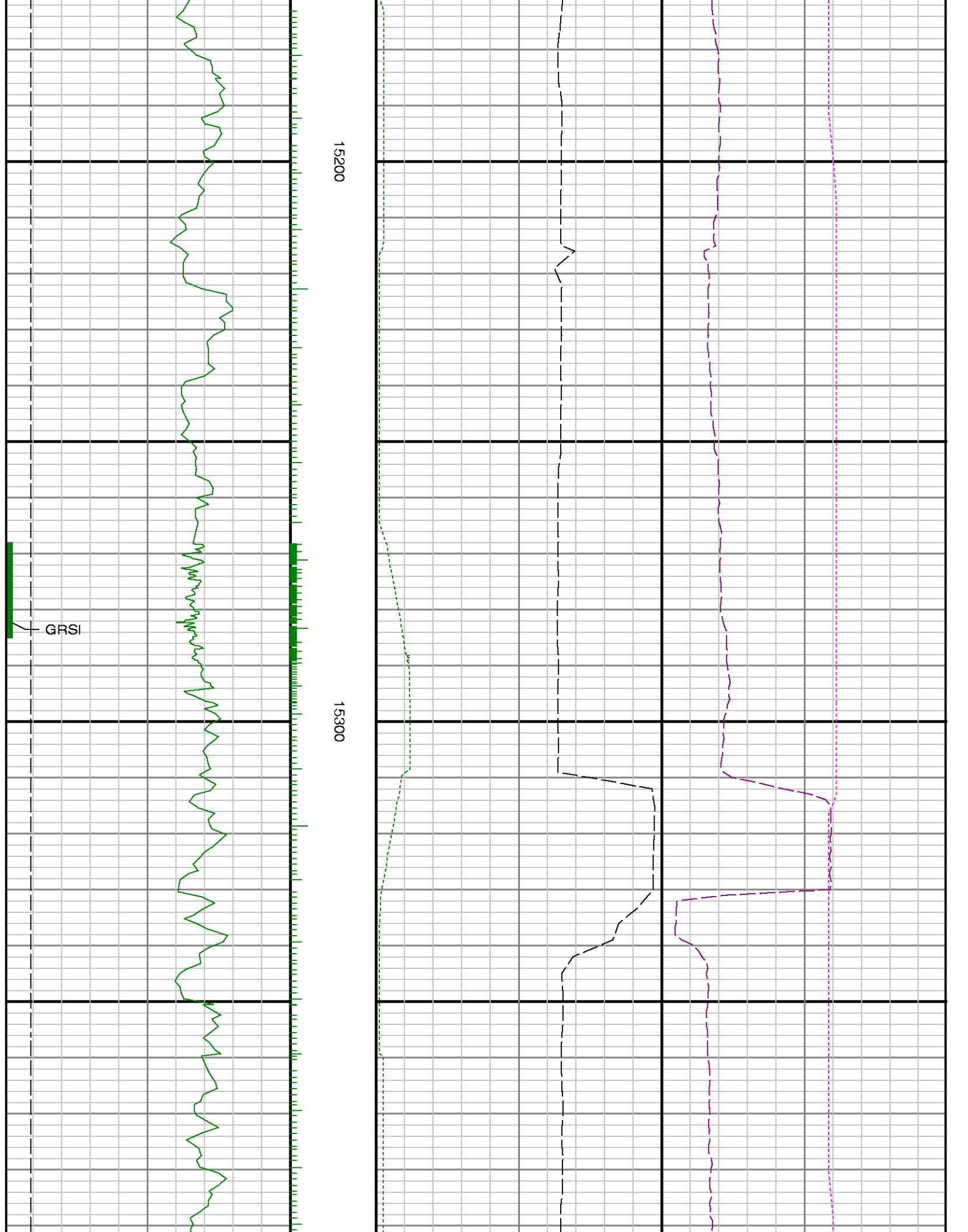

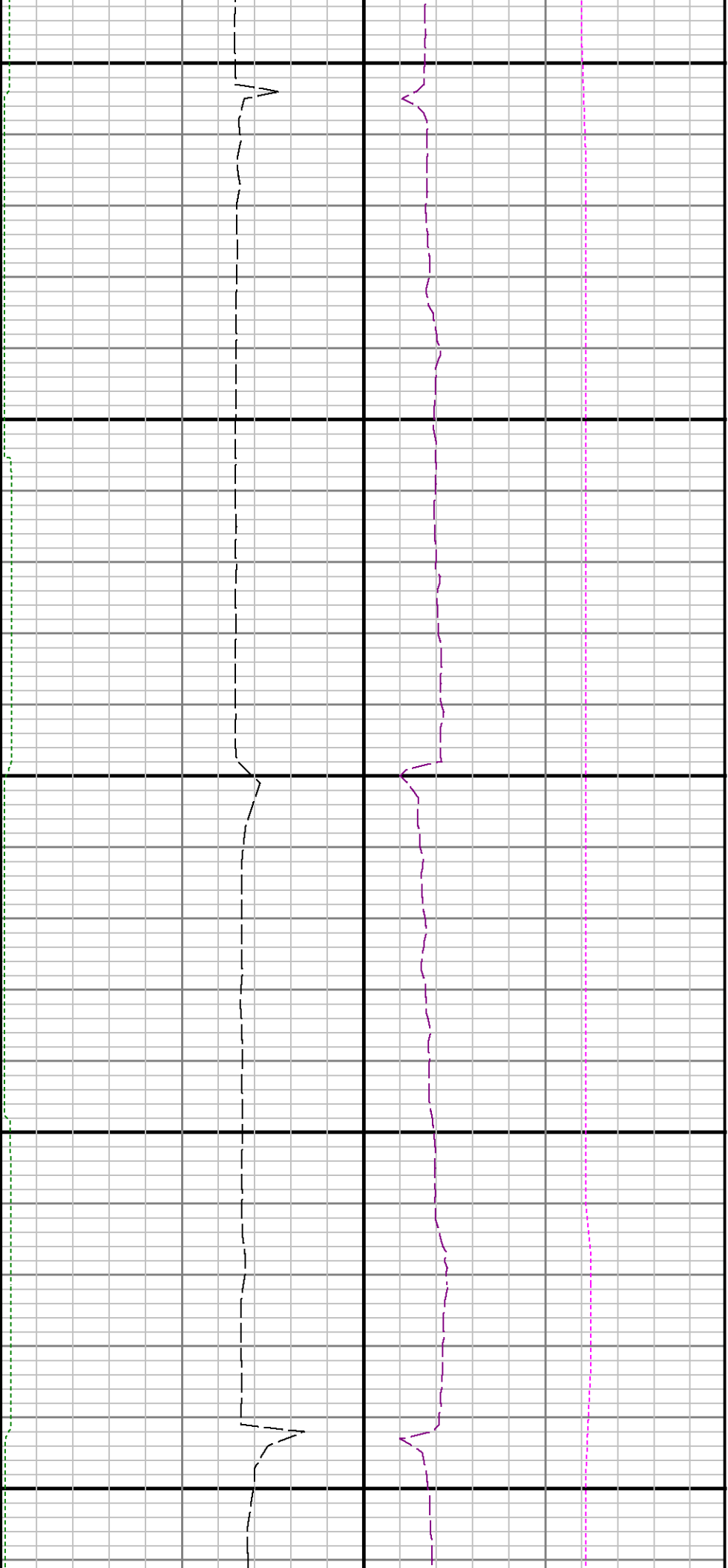

15400

15500

15600



15700

15800

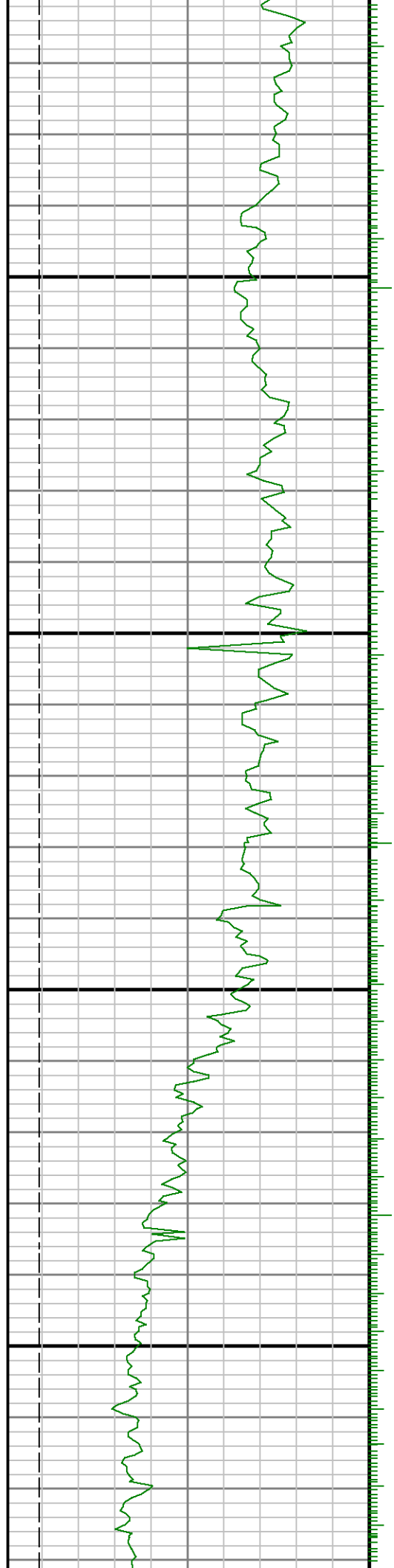

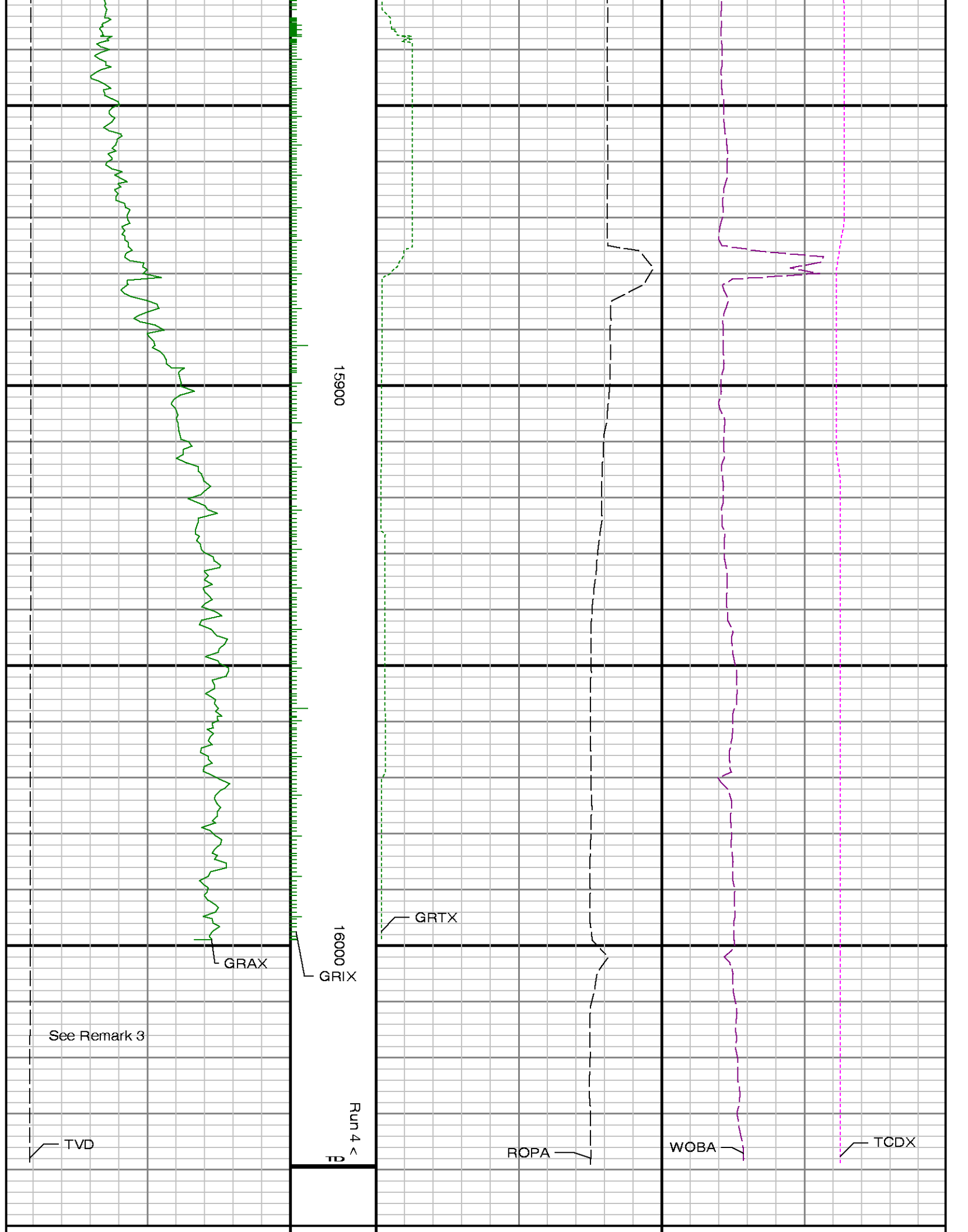

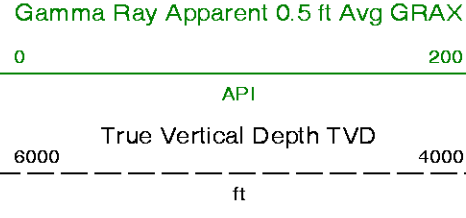

MD feet 1:240

