

- A: *WATER WELL (PERMIT #580-WCB, WELL CONSTRUCTED) ±0'
 B: WATER WELL (PERMIT #47636-MH, WELL CONSTRUCTED) ±341'
 C: WATER WELL (PERMIT #276590, WELL CONSTRUCTED) ±453'
 D: WATER WELL (PERMIT #12954-R, WELL CONSTRUCTED) ±497'
 *WELL LOCATION FIELD VARIFIED

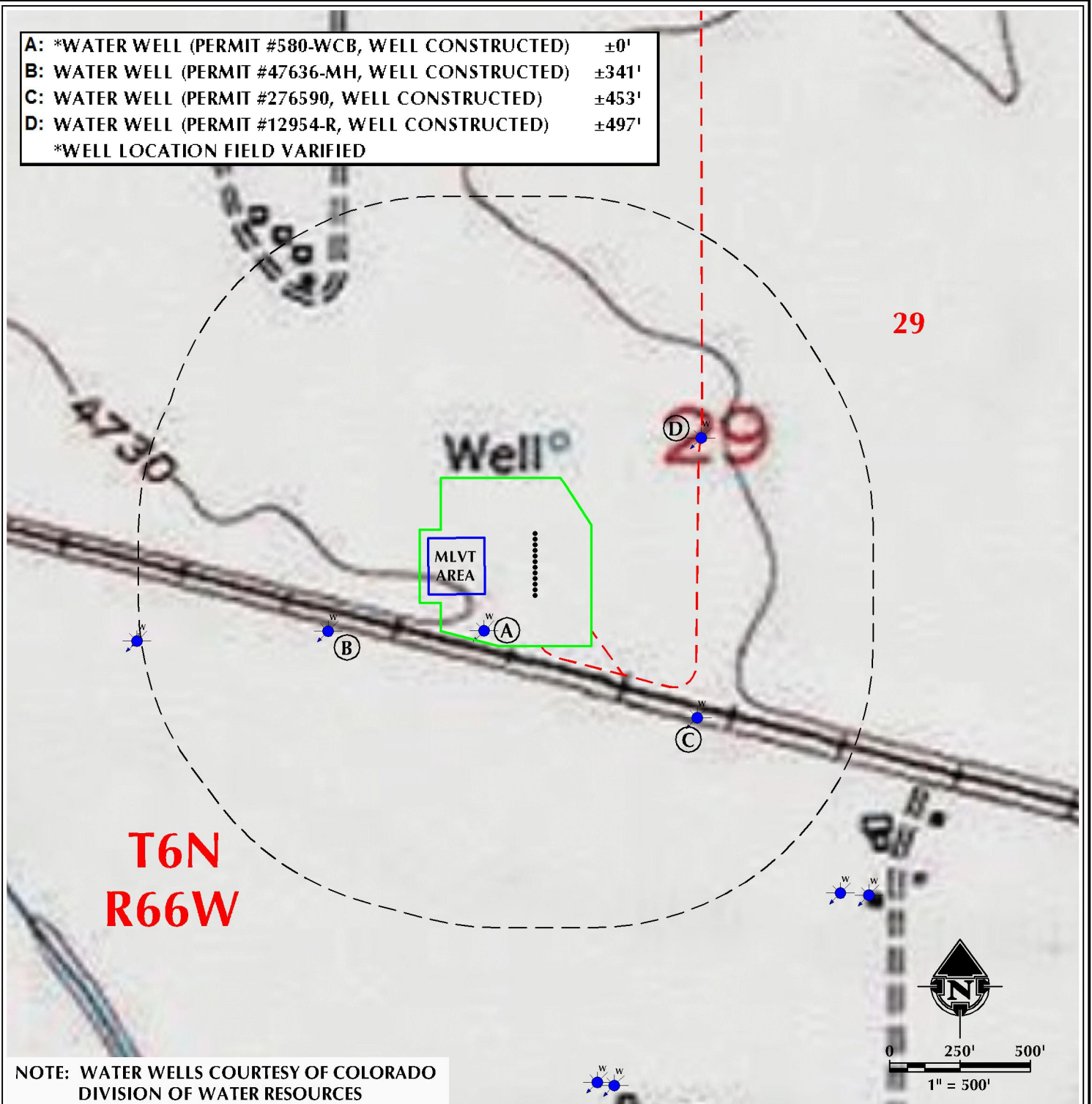

LEGEND

- | | | |
|------------------------|----------------------------|---|
| ● PROPOSED WELL | ▭ DISTURBANCE AREA | *ALL DISTANCES MEASURED FROM EDGE OF DISTURBANCE. |
| --- ACCESS ROAD | ▭ PROPOSED FACILITY | == ROAD - IMPROVED - EXISTING |
| — DITCH/CANAL/DRAINAGE | ▭ 1000' DISTURBANCE BUFFER | --- ROAD - PRIMITIVE - EXISTING |
| | | == ROAD - HIGHWAY - EXISTING |

PAD - GOETZEL 25-29

HYDROLOGY MAP
 GOETZEL 32C-30-M, GOETZEL 32N-30B-M, GOETZEL 12N-30C-M,
 GOETZEL 12N-30A-M, GOETZEL 12N-30B-M, GOETZEL 33C-30-M,
 GOETZEL 33N-30B-M, GOETZEL 13N-30C-M, GOETZEL 13N-30A-M,
 GOETZEL 13C-30-M, GOETZEL 34N-30C-M & GOETZEL 34C-30-M
 LOCATED IN SECTION 29, T6N, R66W, 6TH P.M.
 WELD COUNTY, COLORADO

SYNERGY
 RESOURCES CORPORATION
 1625 Broadway, Suite 300
 Denver, Colorado 80202



CONSULTING, LLC

SHERIDAN OFFICE 1095 Saberton Avenue
 Sheridan, Wyoming 82801
 Phone 307-674-0609
 LOVELAND OFFICE 1635 Foxtrail Drive, Suite 204
 Loveland, Colorado 80538
 Phone 970-776-4331

SCALE:	1" = 500ft	NAD83 CO-Nft
DRAWN:	CDJ	DATE: 9/20/16
REVISED:	CDJ	DATE: 9/28/16