

SURVEY NOTES

1. SEE SHEET 3 OF 3 FOR SURVEY NOTES AND SURVEYOR'S CERTIFICATE.

EXISTING PAD SIZE: 0.682 ACRES
PROPOSED EXPANSION SIZE: 0.589 ACRES
LEVEL PAD SIZE: 1.153 ACRES
TOTAL DISTURBED AREA: 1.271 ACRES
EXISTING DISTURBED AREA: 1.552 ACRES

EARTHWORKS
CUT: 500 CUBIC YARDS
FILL: 787 CUBIC YARDS
TOPSOIL: 475 CUBIC YARDS
NET IMPORT: 762 CUBIC YARDS

DRAWN BY CFW/RLM	CHECKED BY RLT	SCALE 1"=50'	DATE 11/17/2016	SHEET 1 OF 3	REVISION 0
---------------------	-------------------	-----------------	--------------------	-----------------	---------------

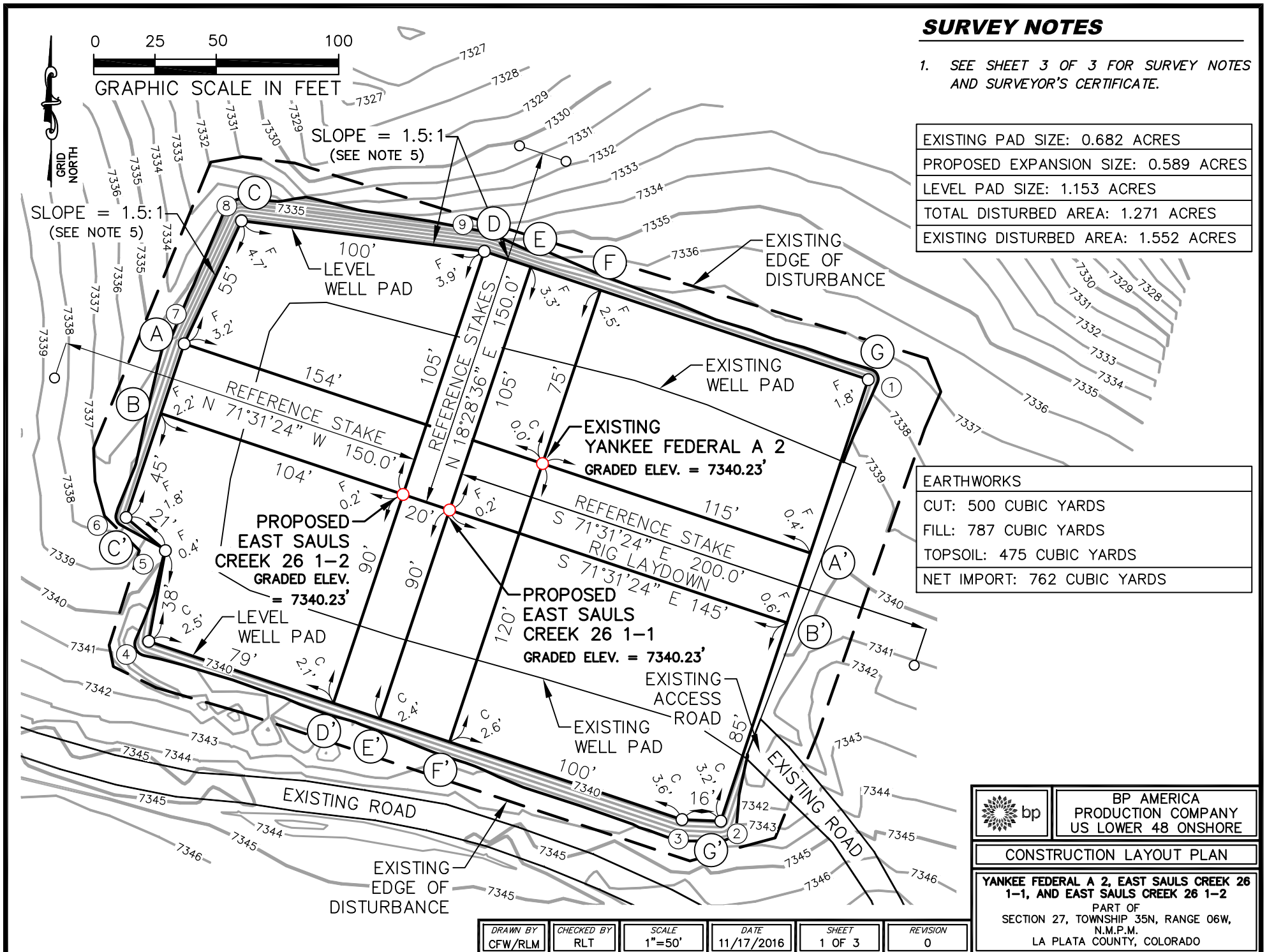

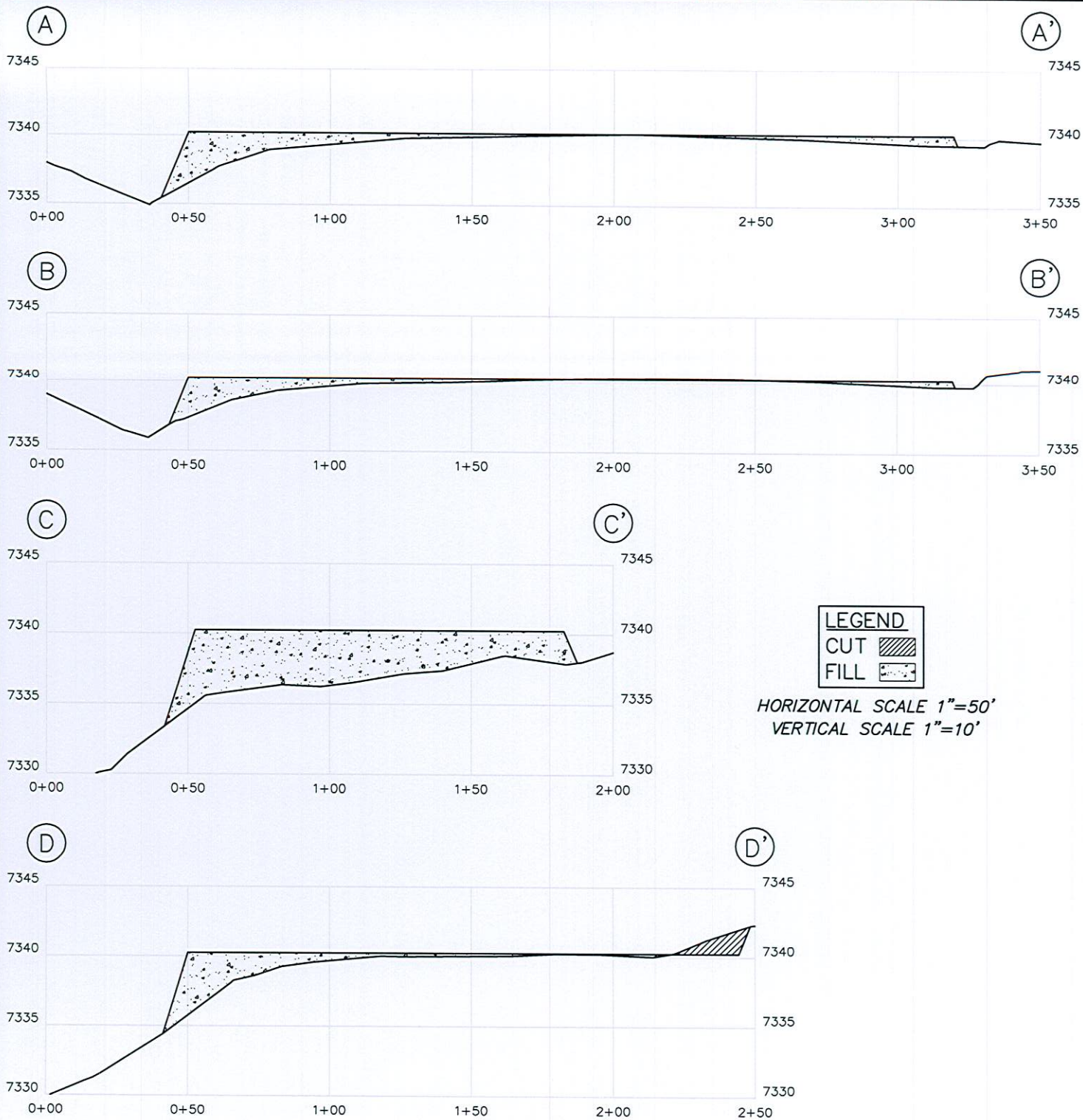

	BP AMERICA PRODUCTION COMPANY US LOWER 48 ONSHORE	
	CROSS-SECTION PLAN	
	YANKEE FEDERAL A 2, EAST SAULS CREEK 26 1-1, AND EAST SAULS CREEK 26 1-2 PART OF SECTION 27, TOWNSHIP 35N, RANGE 06W, N.M.P.M. LA PLATA COUNTY, COLORADO	

DRAWN BY CFW/RLM	CHECKED BY RLT	SCALE N/A	DATE 11/17/2016	SHEET 2 OF 3	REVISION 0
---------------------	-------------------	--------------	--------------------	-----------------	---------------

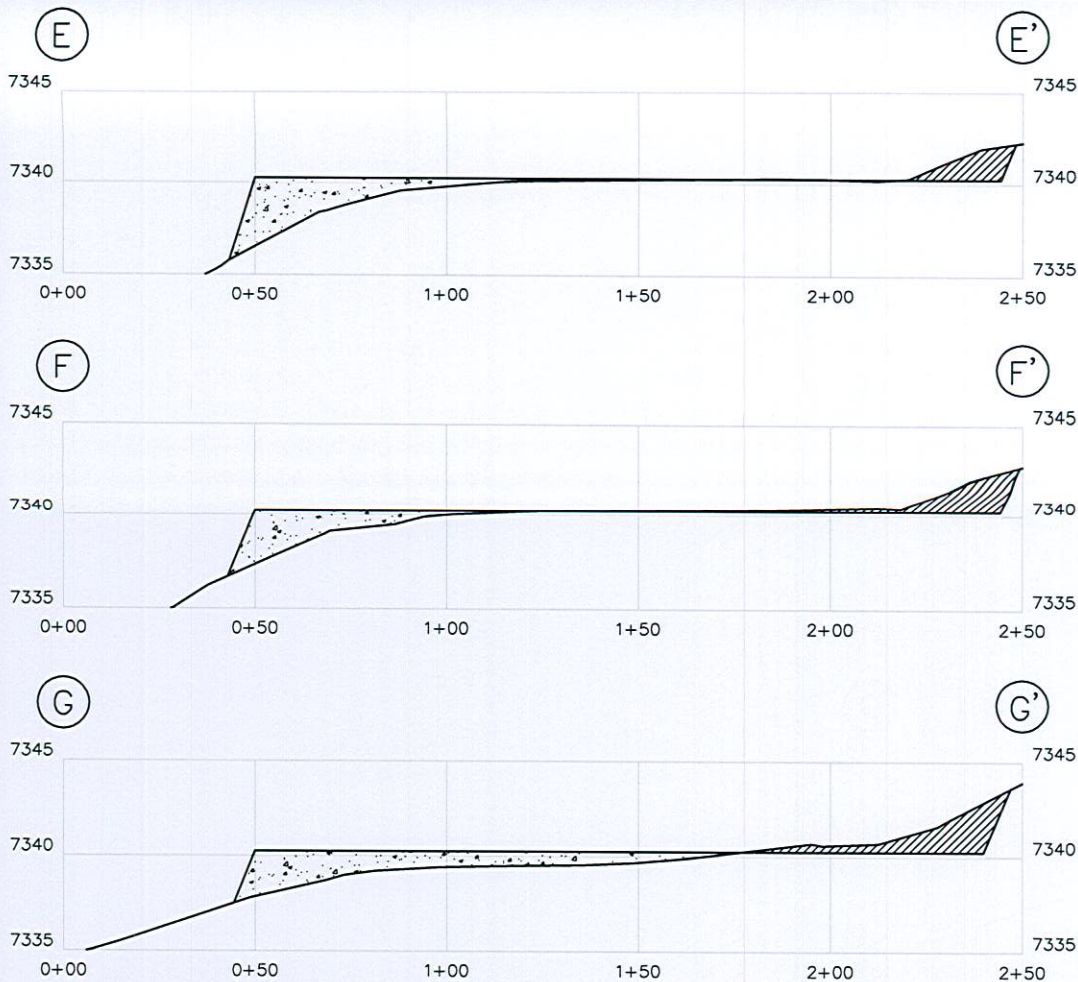

SURVEY NOTES

1. BEARING BASIS FOR THIS SURVEY IS BASED ON THE NORTH AMERICAN DATUM OF 1983, COLORADO STATE PLANE COORDINATE SYSTEM, SOUTH COLORADO, ZONE 0503.
2. ELEVATION BASIS FOR THIS SURVEY IS BASED ON THE NORTH AMERICAN VERTICAL DATUM OF 1988 (GEOID12A).
3. CONSTRUCTION SHALL ADHERE TO ALL LOCAL, STATE, AND FEDERAL REGULATIONS.
4. DETAILED CONSTRUCTION SPECIFICATIONS PROVIDED IN SCOPE OF WORK.
5. CONSTRUCTED SLOPES TO BE BUILT 2:1 UNLESS OTHERWISE NOTED.
6. ACTUAL SLOPE AND DIRECTION OF DRAINAGE WILL BE FIELD FIT.
7. TOPSOIL TO BE USED ON TOP OF BERMS

SURVEYOR'S CERTIFICATE

I, ROBERT L. TRUDEAUX, BEING A PROFESSIONAL LAND SURVEYOR IN THE STATE OF COLORADO, DO HEREBY CERTIFY THAT THE SURVEY REPRESENTED BY THIS PLAT WAS MADE UNDER MY DIRECT SUPERVISION AND THAT THIS PLAT ACCURATELY REPRESENTS THIS SURVEY TO THE BEST OF MY KNOWLEDGE AND BELIEF.

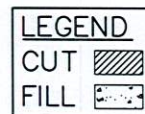
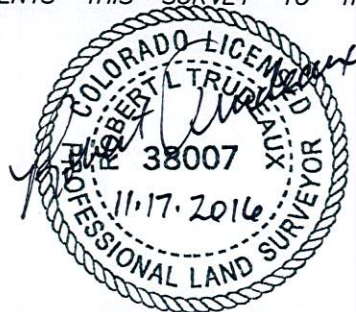

HORIZONTAL SCALE 1"=50'
VERTICAL SCALE 1"=10'

	BP AMERICA PRODUCTION COMPANY US LOWER 48 ONSHORE
	CROSS-SECTION PLAN
YANKEE FEDERAL A 2, EAST SAULS CREEK 26 1-1, AND EAST SAULS CREEK 26 1-2 PART OF SECTION 27, TOWNSHIP 35N, RANGE 06W, N.M.P.M. LA PLATA COUNTY, COLORADO	

DRAWN BY CFW/RLM	CHECKED BY RLT	SCALE N/A	DATE 11/17/2016	SHEET 3 OF 3	REVISION 0
---------------------	-------------------	--------------	--------------------	-----------------	---------------