



Lat40°, Inc. 6250 W. 10th Street, Unit 2, Greeley, CO 970-515-5294

NOTIFICATION ZONE DRAWING

JUDY 34-P PAD

SECTION: 34
TOWNSHIP: 1N
RANGE: 65W
6TH. P.M.
WELD COUNTY, CO

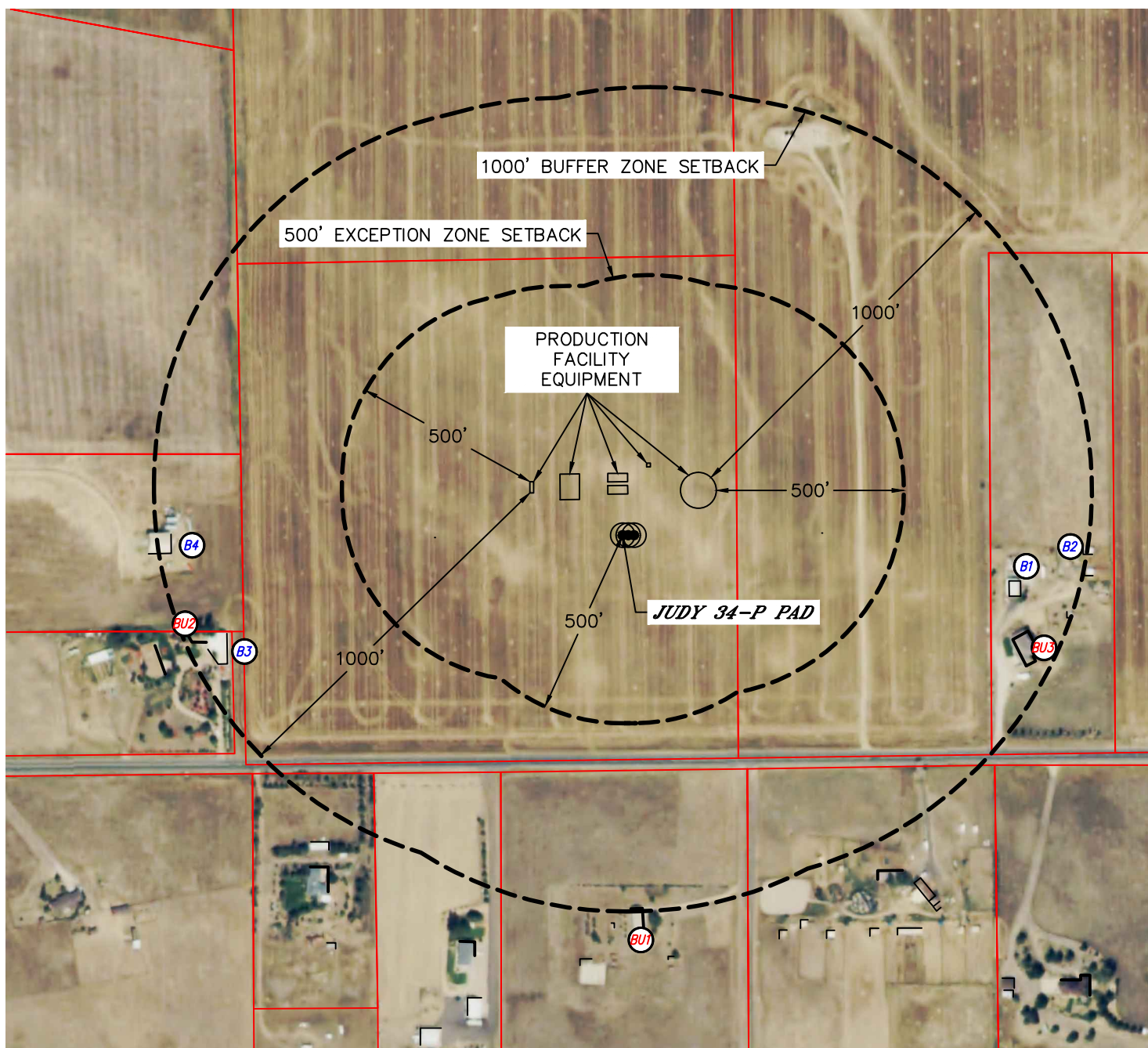

EXCEPTION ZONE:

NO EXISTING BUILDING UNITS WITHIN EXCEPTION ZONE

BUFFER ZONE:

- BU1 BUILDING UNIT BU1 ±842' S
- BU2 BUILDING UNIT BU2 ±854' SW
- BU3 BUILDING UNIT BU6 ±960' SE

LEGEND

- PROPERTY LINE
- B1 BUILDING
- BU1 BUILDING UNIT

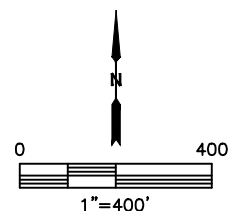

DATE: 11/22/2016
PROJECT#: 2016079