



Lat40°, Inc. 6250 W. 10th Street, Unit 2, Greeley, CO 970-515-5294

ACCESS ROAD MAP

JUDY 34-P PAD

SECTION: 34
TOWNSHIP: 1N
RANGE: 65W
6TH. P.M.
WELD COUNTY, CO

DRIVING DIRECTIONS TO JUDY 34-P PAD:

FROM THE INTERSECTION OF COUNTY ROAD 45 AND COUNTY ROAD 2, DRIVE WEST ALONG COUNTY ROAD 2 FOR 0.8 MILES TO THE PROPOSED ACCESS, THEN TURN NORTH AND DRIVE ALONG ACCESS ROAD FOR 0.1 MILES TO THE PROPOSED PAD.

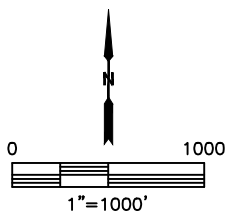
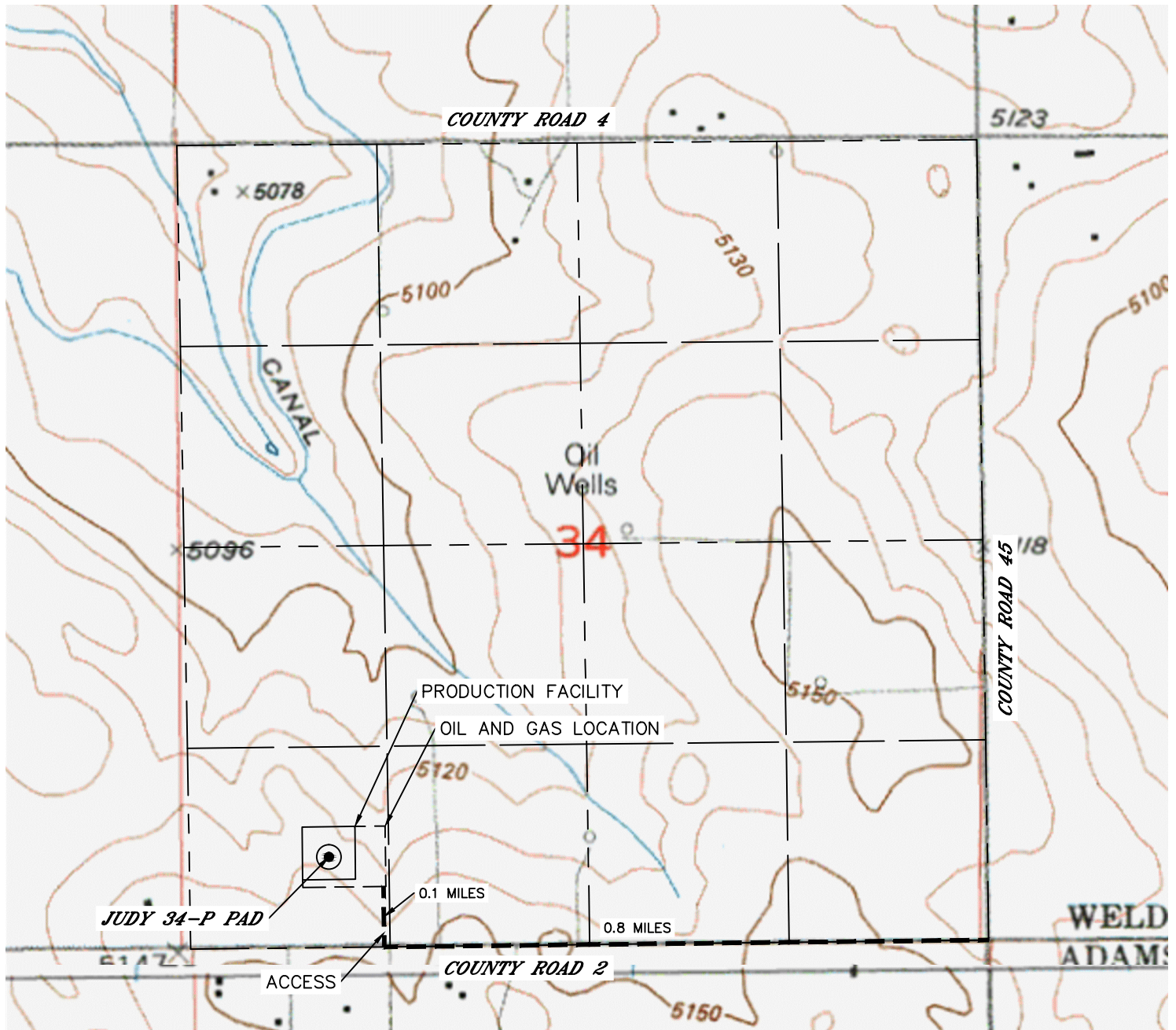



Lat40°, Inc. 6250 W. 10th Street, Unit 2, Greeley, CO 970-515-5294

ACCESS ROAD MAP

JUDY 34-P PAD

SECTION: 34
TOWNSHIP: 1N
RANGE: 65W
6TH. P.M.
WELD COUNTY, CO

