

FACILITY DRAWING

CHICA 4N2-23HZ

HORIZONTAL MULTI-WELL PAD

NW1/4 NW1/4 SECTION 35, TOWNSHIP 3 NORTH, RANGE 67 WEST, 6TH P.M.

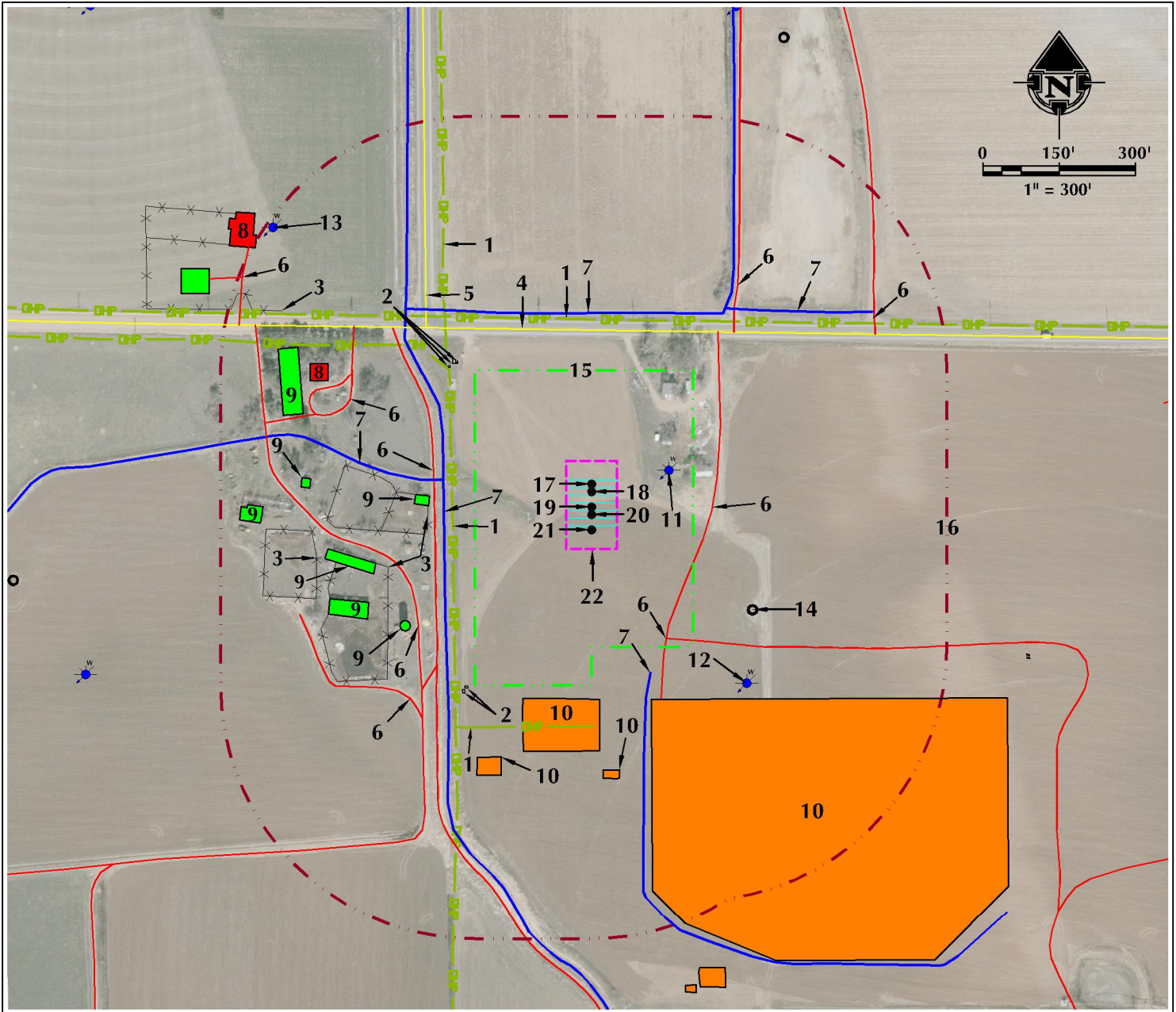

- | | | |
|---|---|---|
| <p>1. OVERHEAD POWER LINES ARE $\pm 274'$ W, $\pm 371'$ N, $\pm 427'$ NW AND $431'$ S.</p> <p>2. EXISTING ELECTRIC BOXES ARE $\pm 387'$ NW, $\pm 390'$ NW, $\pm 392'$ NW, $\pm 429'$ SW AND $\pm 438'$ SW.</p> <p>3. EXISTING FENCES ARE $\pm 322'$ W, $\pm 418'$ W, $\pm 550'$ W AND $\pm 723'$ NW.</p> <p>4. COUNTY ROAD 28 IS $\pm 337'$ N.</p> <p>5. COUNTY ROAD 21 IS $\pm 481'$ NW.</p> <p>6. EXISTING PRIVATE ROADS ARE $\pm 227'$ E, $\pm 298'$ SE, $\pm 310'$ W, $\pm 388'$ SW, $\pm 445'$ NE, $\pm 519'$ SW, $\pm 521'$ NW, $\pm 654'$ NE AND $\pm 781'$ NW.</p> <p>7. EXISTING DITCH IS $\pm 291'$ W, $\pm 297'$ W, $\pm 346'$ S, $\pm 383'$ N AND $\pm 472'$ NE.</p> | <p>8. EXISTING RESIDENCE/BUILDING UNIT IS $\pm 576'$ NW AND $\pm 837'$ NW.</p> <p>9. EXISTING BUILDINGS ARE $\pm 320'$ W, $\pm 425'$ SW, $\pm 439'$ W, $\pm 477'$ SW, $\pm 556'$ W, $\pm 597'$ W AND $\pm 647'$ W.</p> <p>10. EXISTING FACILITIES ARE $\pm 377'$ S, $\pm 396'$ S, $\pm 518'$ S AND $\pm 523'$ S.</p> <p>11. EXISTING WATER WELL (PERMIT #256784) IS $\pm 169'$ E.</p> <p>12. EXISTING WATER WELL (PERMIT #802-WCB, NOT FIELD VERIFIED) IS $\pm 462'$ SE.</p> <p>13. EXISTING WATER WELL (PERMIT #290033, NOT FIELD VERIFIED) IS $\pm 835'$ NW.</p> <p>14. EXISTING WELL: HSR-SARCHET, M 4-35 A IS $\pm 376'$ SE.</p> <p>15. OPERATIONAL DISTURBANCE AREA</p> | <p>16. 500' BUFFER</p> <p>17. PROPOSED WELL: CHICA 31C-23HZ</p> <p>18. PROPOSED WELL: CHICA 4N2-23HZ</p> <p>19. PROPOSED WELL: CHICA 4N2-23HZ</p> <p>20. PROPOSED WELL: CHICA 35N-14HZ</p> <p>21. PROPOSED WELL: CHICA 35N2-14HZ</p> <p>22. PUMP JACK OPERATIONS AREA</p> |
|---|---|---|

LEGEND

- | | | |
|--|---|--|
| <p>● EXISTING WELL</p> <p>● PROPOSED WELL</p> <p>● WATER WELL</p> <p>— EXISTING FENCE</p> <p>— PUBLIC ROAD</p> <p>— PRIVATE ROAD</p> | <p>--- 500' BUFFER</p> <p>--- DISTURBANCE AREA</p> <p>--- PUMP JACK AREA</p> <p>--- PROPOSED FACILITY</p> <p>--- DITCH/CANAL/DRAINAGE</p> | <p>— OVERHEAD POWER LINE</p> <p>— EXISTING FACILITY</p> <p>— EXISTING BUILDINGS</p> <p>— RESIDENCE/BUILDING UNIT</p> |
|--|---|--|

* REFERENCE LOCATION *

ALL MEASUREMENTS ARE MADE FROM
REFERENCE WELL: CHICA 4N2-23HZ
LAT: 40.188222° LONG: -104.866148° (NAD83)
EXISTING GROUND ELEVATION = 4843.4'
WELL FOOTAGES: 346' FNL & 311' FWL

SURFACE USE: RANGELAND

NEAREST BUILDING UNIT: $\pm 576'$ NW

PREPARED FOR:

Kerr-McGee Oil & Gas Onshore L.P.



609 CONSULTING, LLC

LOVELAND OFFICE
1615 Foxtrail Drive, Suite 204
Loveland, Colorado 80538
Phone 970-776-4331

SHERIDAN OFFICE
1095 Saberton Avenue
Sheridan, Wyoming 82801
Phone 307-674-0609

DATE SURVEYED: 10/3/16

DATE: 10/5/16

DRAFTER: LMO

REVISED:

DATA SOURCES:

- AERIAL COURTESY OF ESRI, INC.
- WATER WELLS COURTESY OF
COLORADO DIVISION OF WATER
RESOURCES