



Radial Cement Bond Gamma Ray / CCL Log

Company Cub Creek Energy
Well Marham 5
Field Wattenberg
County Weld
State Colorado Country USA

Location: API #: 05-123-43247
Section: 32, Township: 4N, Range: 68W
SHL: 2357 FSL & 1515 FEL
SEC TWP RGE
Permanent Datum Ground Level Elevation 5042'
Log Measured From K.B. 17' APD
Drilling Measured From K.B.
Other Services
None
Elevation
K.B. 5059'
D.F. 5058'
G.L. 5042'

Date 10-26-2016

Run Number	One
Depth Driller	12254'
Depth Logger	7888'
Bottom Logged Interval	7888'
Top Log Interval	Surface
Open Hole Size	8.75"
Type Fluid	Water
Density / Viscosity	8.3
Max. Recorded Temp.	230.32 degF
Estimated Cement Top	See Log
Time Well Ready	ROA
Time Logger on Bottom	See Log
Equipment Number	W-200
Location	Windsor, CO
Recorded By	W. Richardson
Witnessed By	

Borehole Record				Tubing Record			
Run Number	Bit	From	To	Size	Weight	From	To
One	13 1/4"	0'	1540'				
Two	8 3/4"	0'	12254'				

Casing Record		Top		Bottom	
Surface String	Size	Wgt/Ft			
Surface String	9 5/8"	36#	Surface	1539'	
Prod. String					
Production String	5 1/2"	17#	Surface	12254'	
Liner					

<<< Fold Here >>>

All interpretations are opinions based on inferences from electrical or other measurements and we cannot and do not guarantee the accuracy or correctness of any interpretation, and we shall not, except in the case of gross or willful negligence on our part, be liable or responsible for any loss, costs, damages, or expenses incurred or sustained by anyone resulting from any interpretation made by any of our officers, agents or employees. These interpretations are also subject to our general terms and conditions set out in our current Price Schedule.

Comments

*****Thank You For Using Cutters Wireline*****
Log Ran as First Log In Well
Logged with 0 PSI



Main Pass 5" = 100'

Database File: cub_creek_well_5.db
 Dataset Pathname: pass1.1
 Presentation Format: rbl55
 Dataset Creation: Wed Oct 26 10:21:05 2016 by Calc Std Casedhole 09061
 Charted by: Depth in Feet scaled 1:240

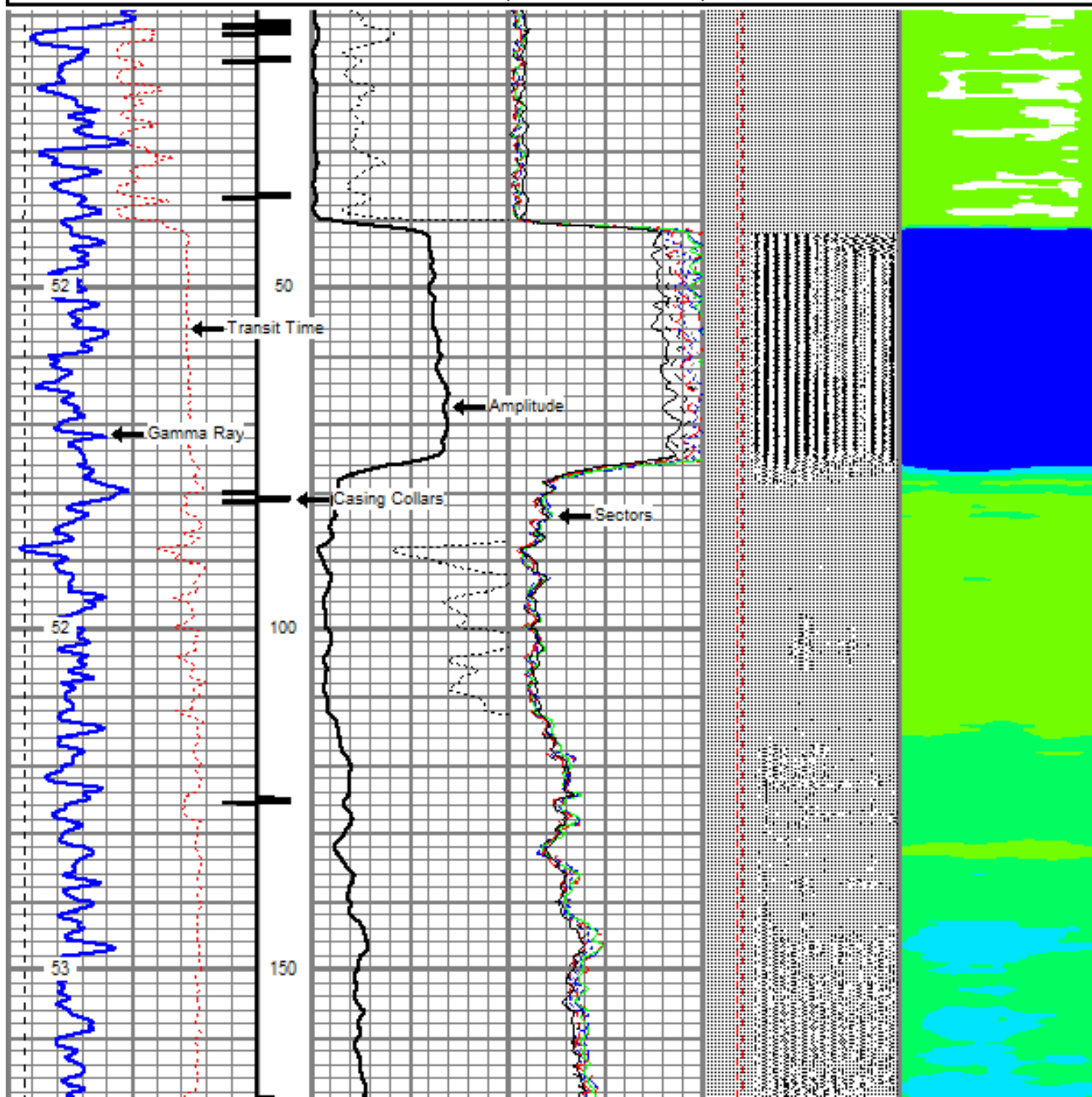
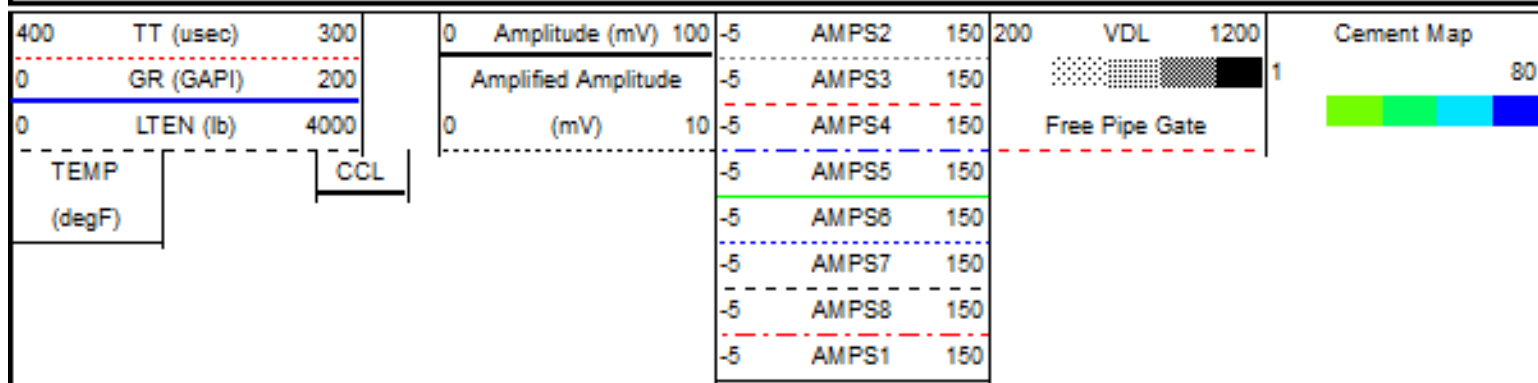

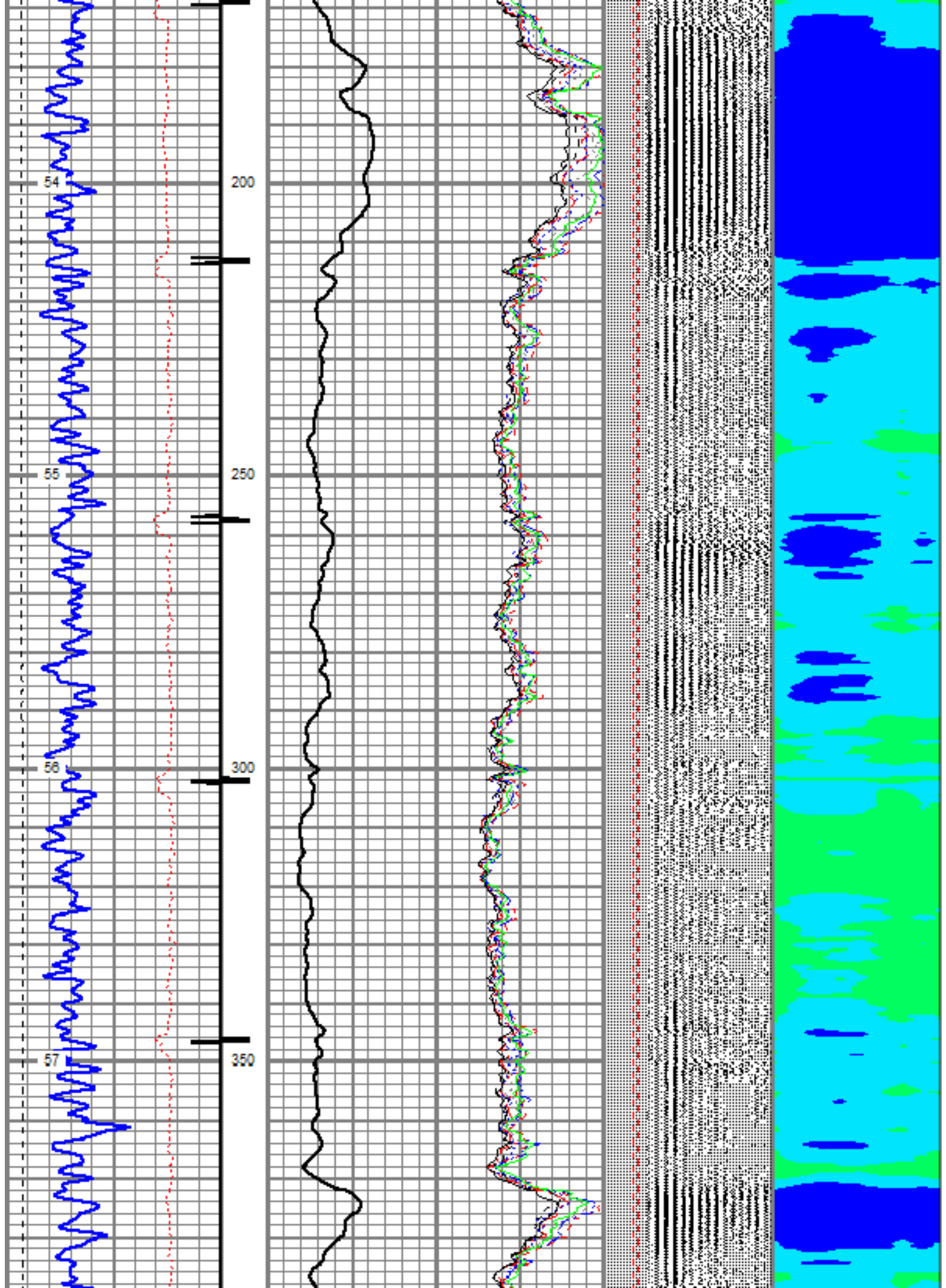

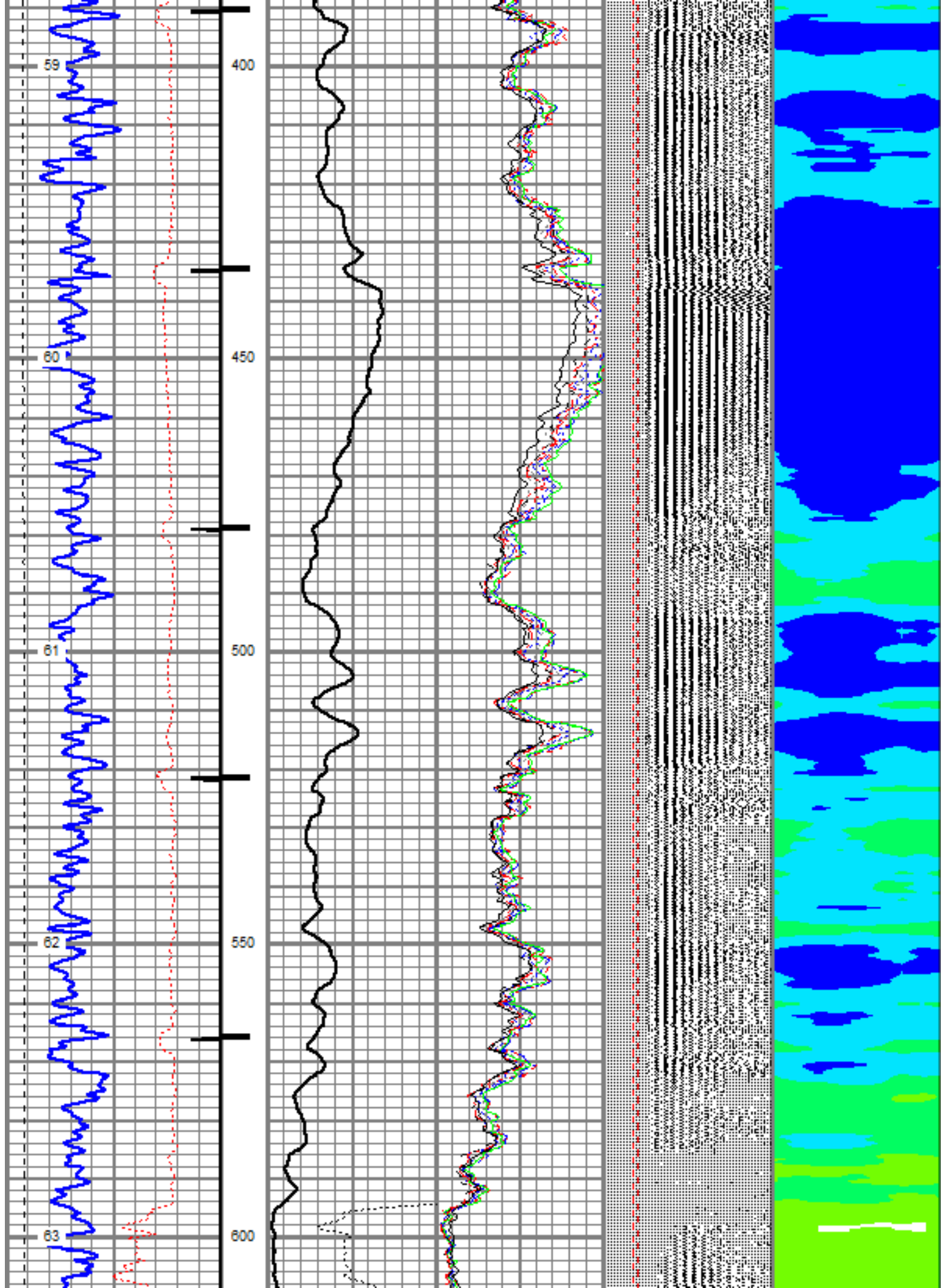

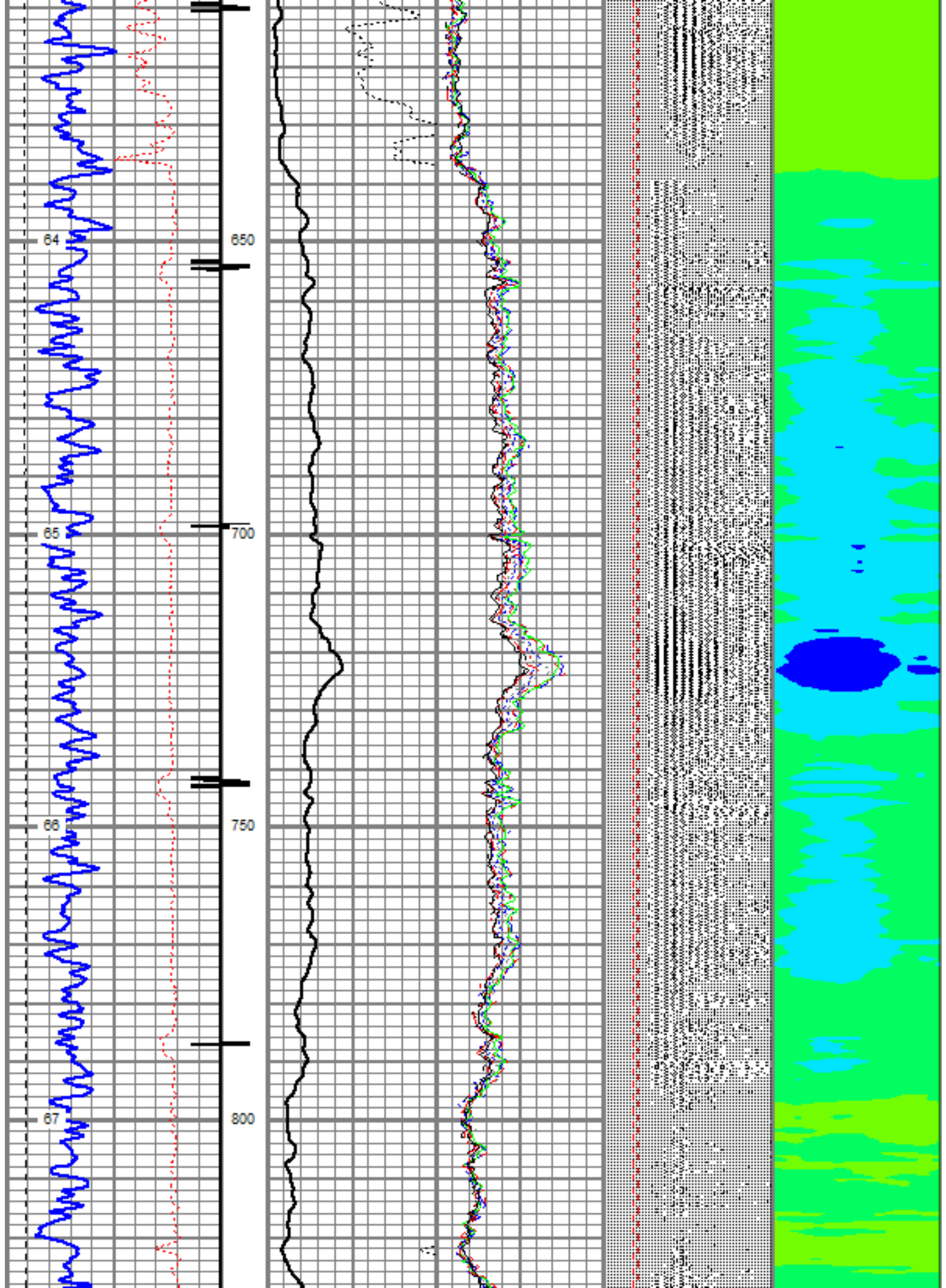

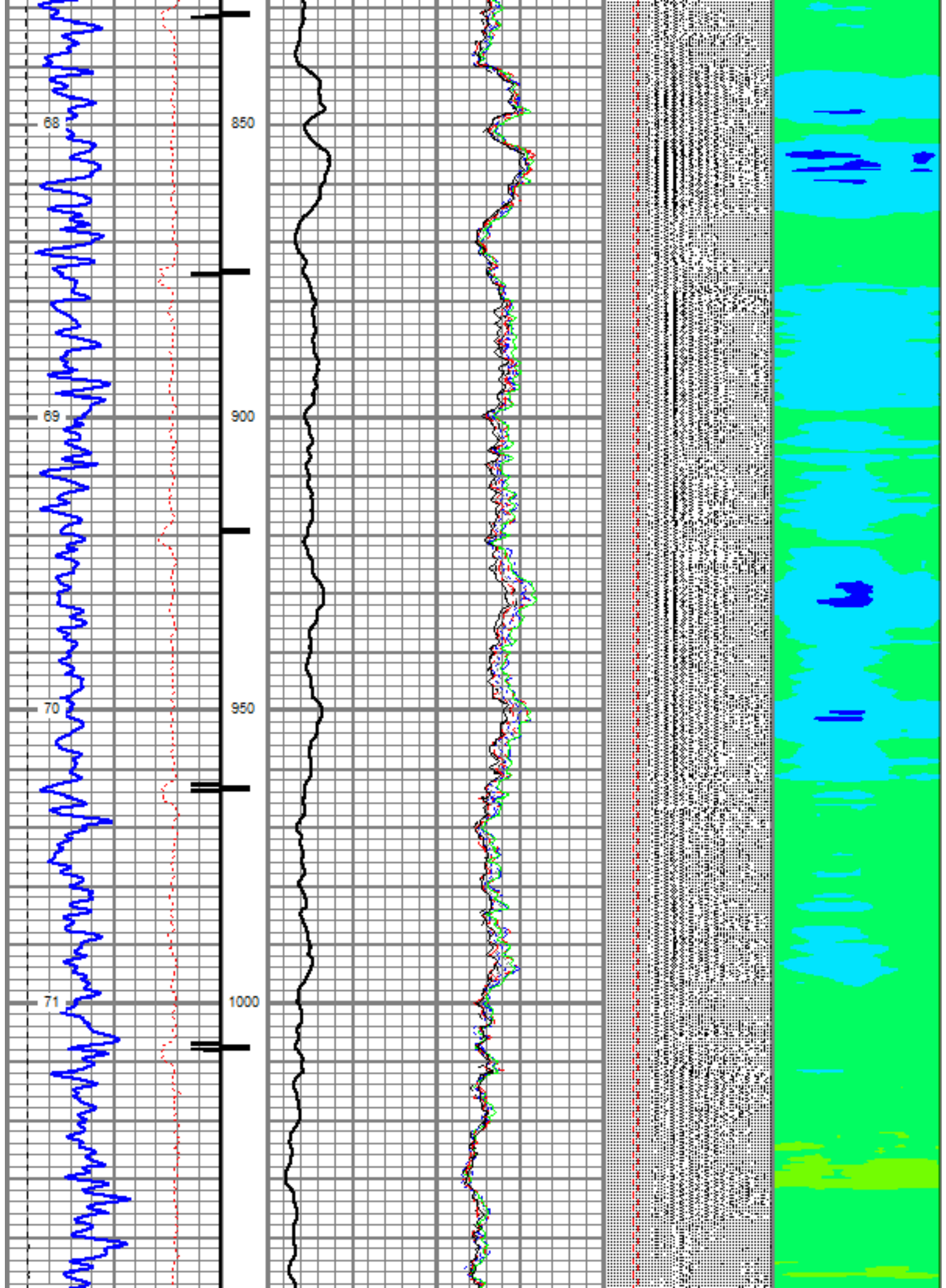

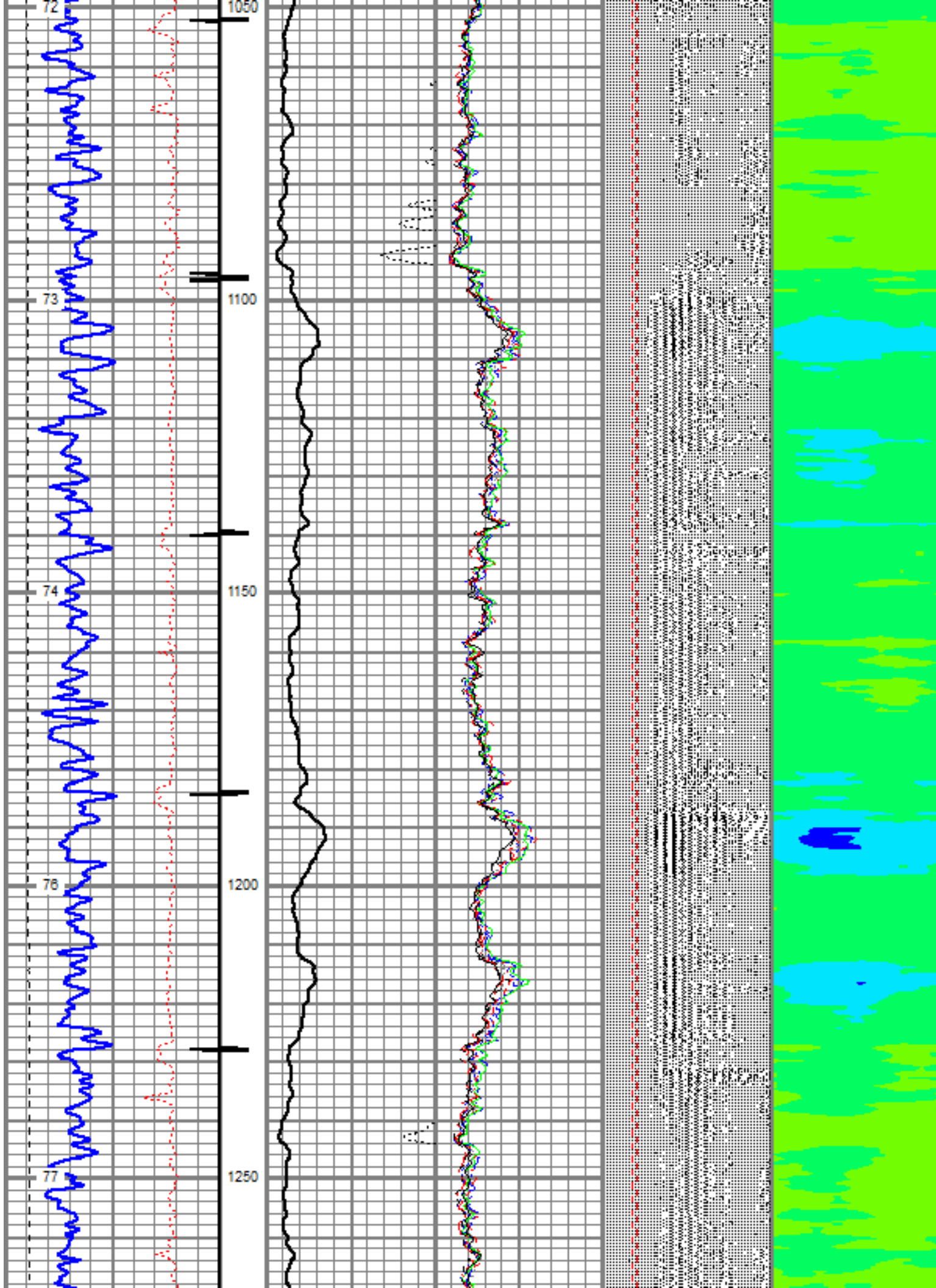

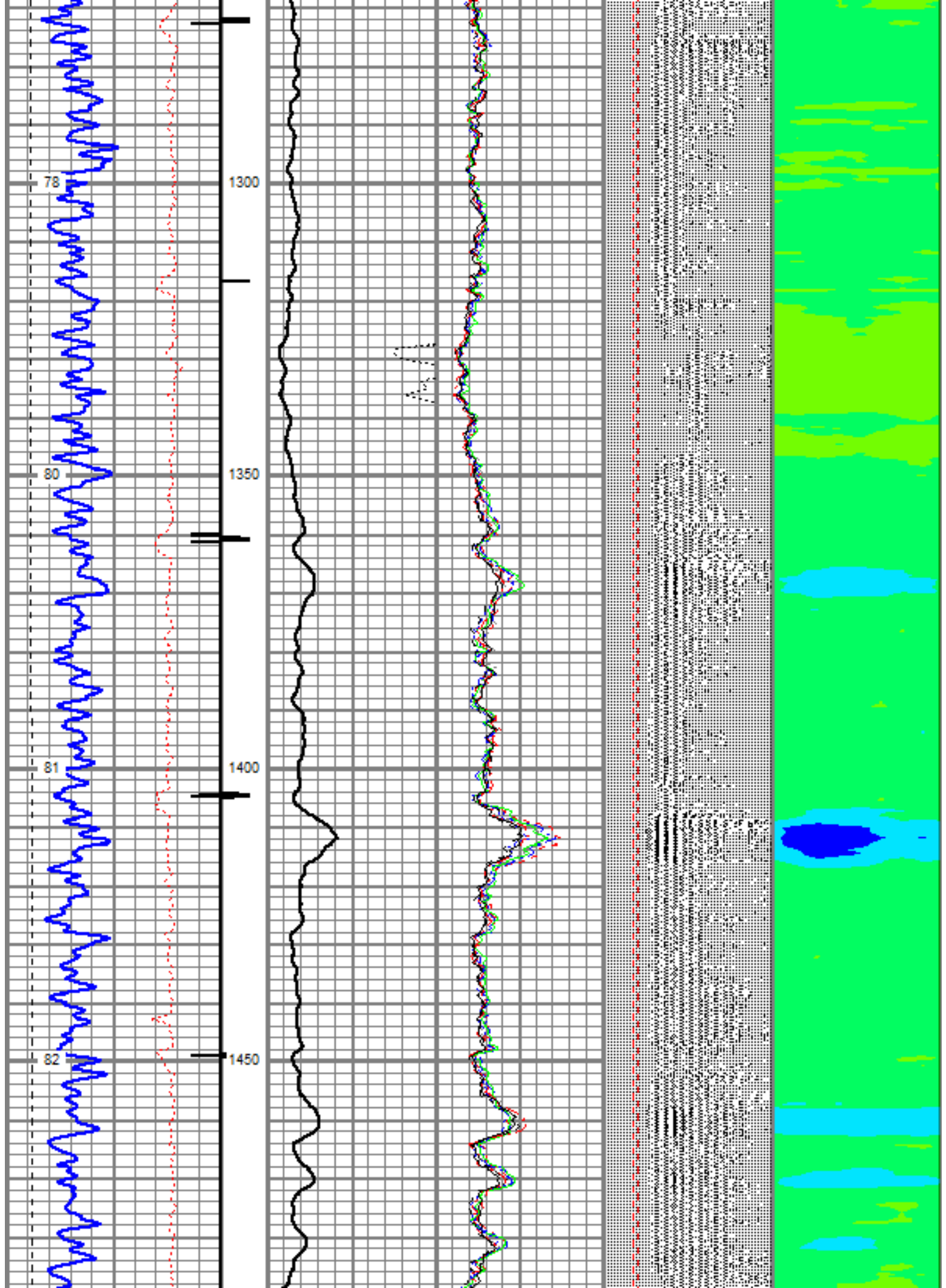

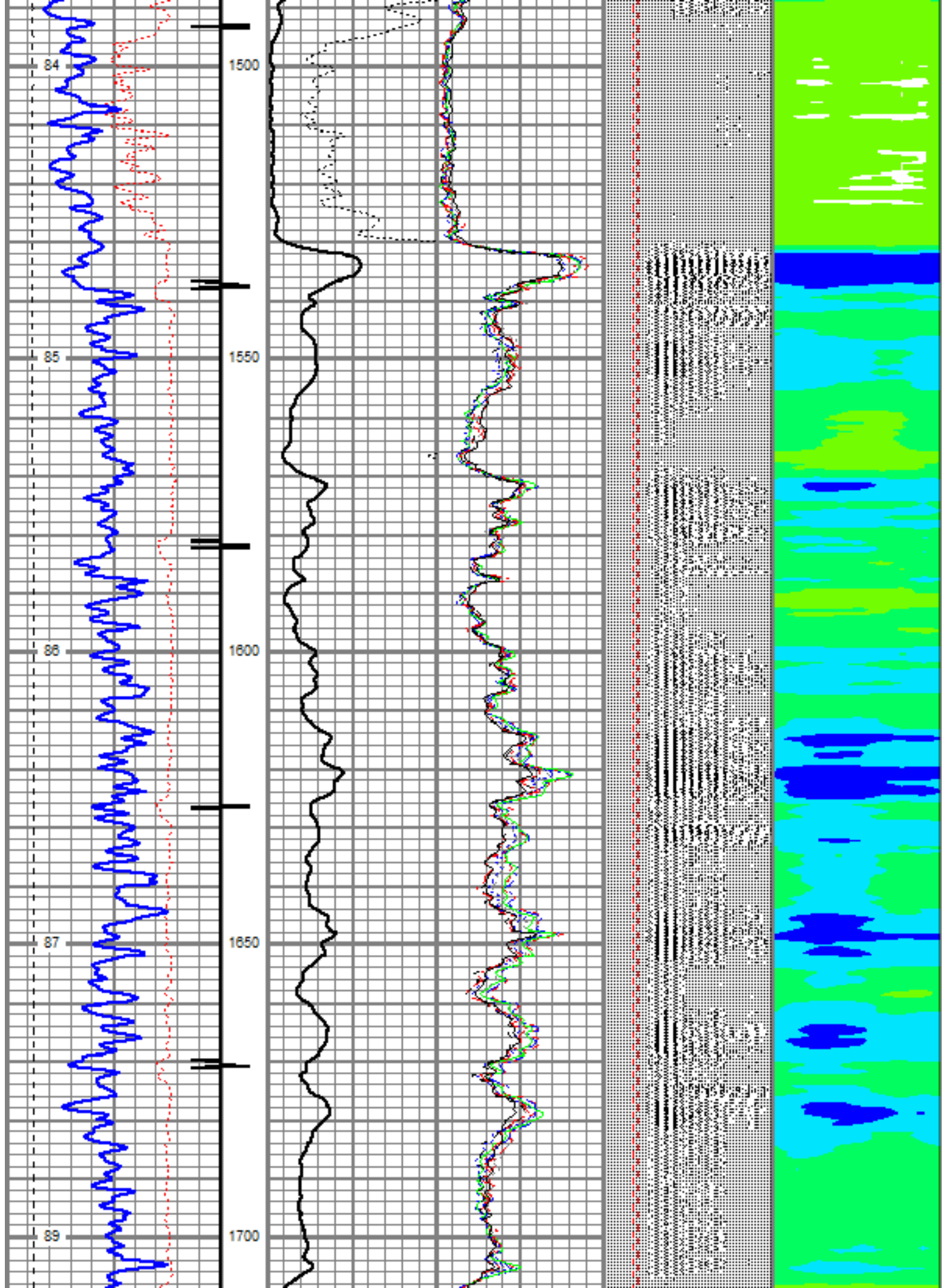

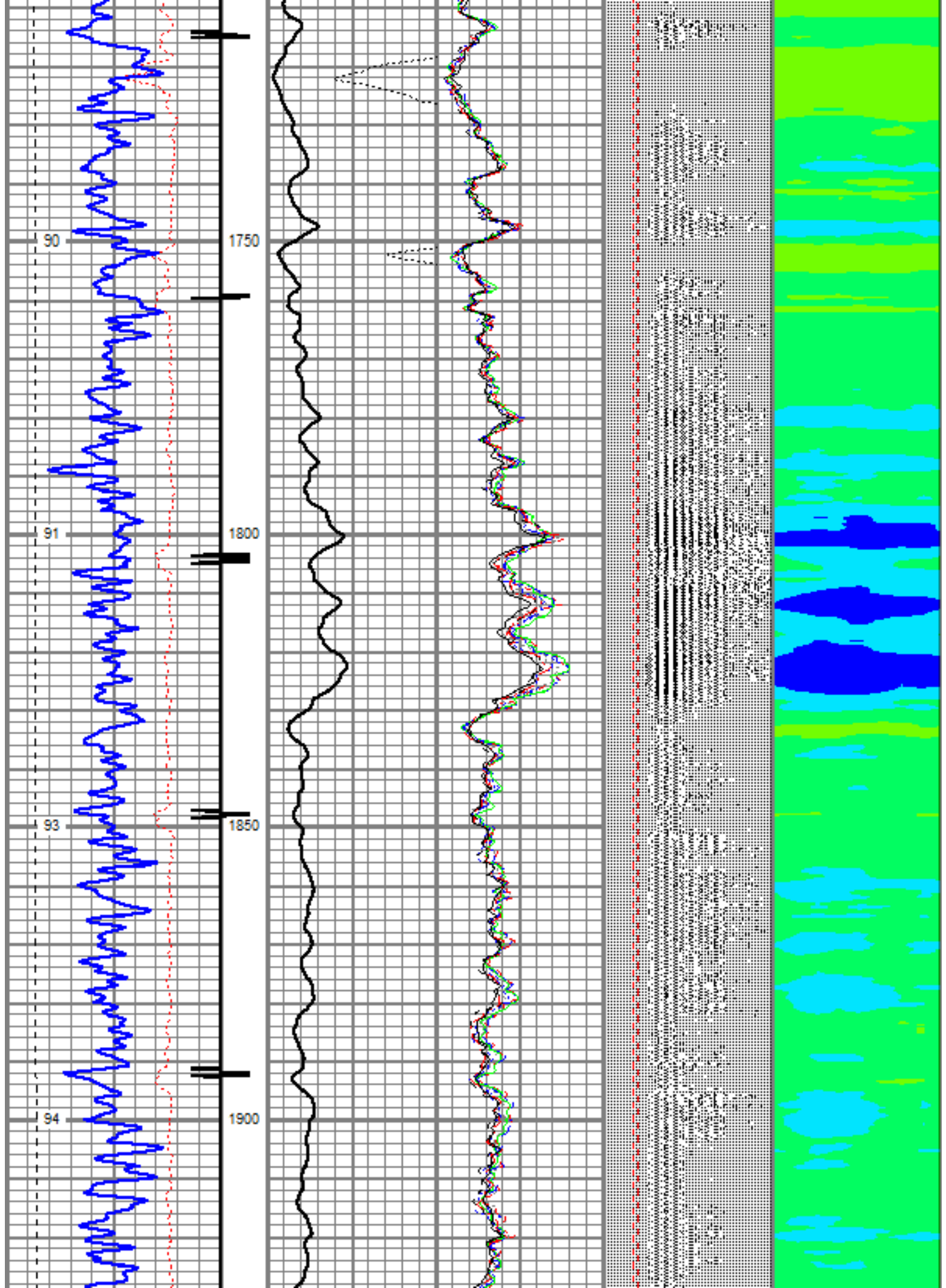

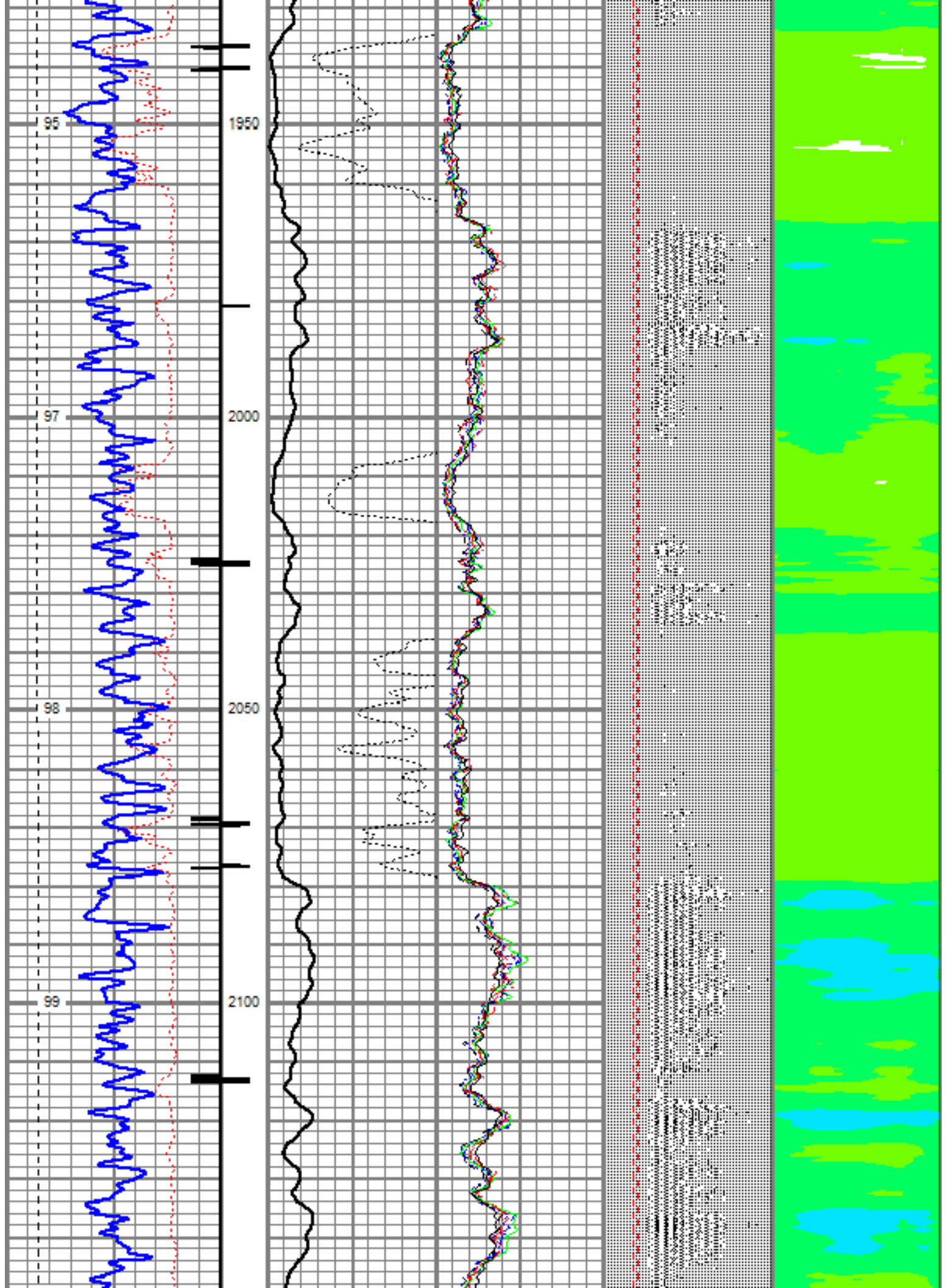

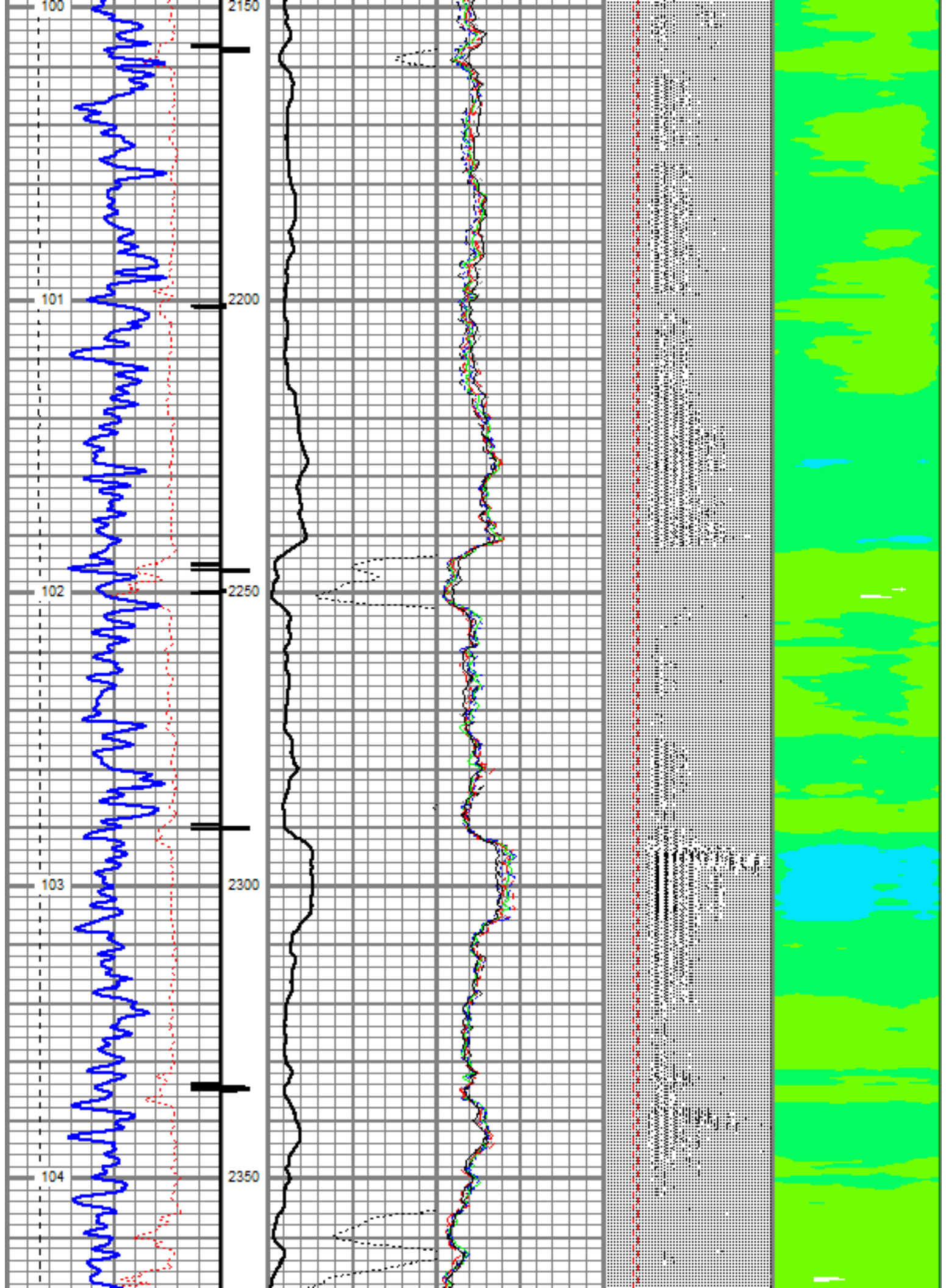

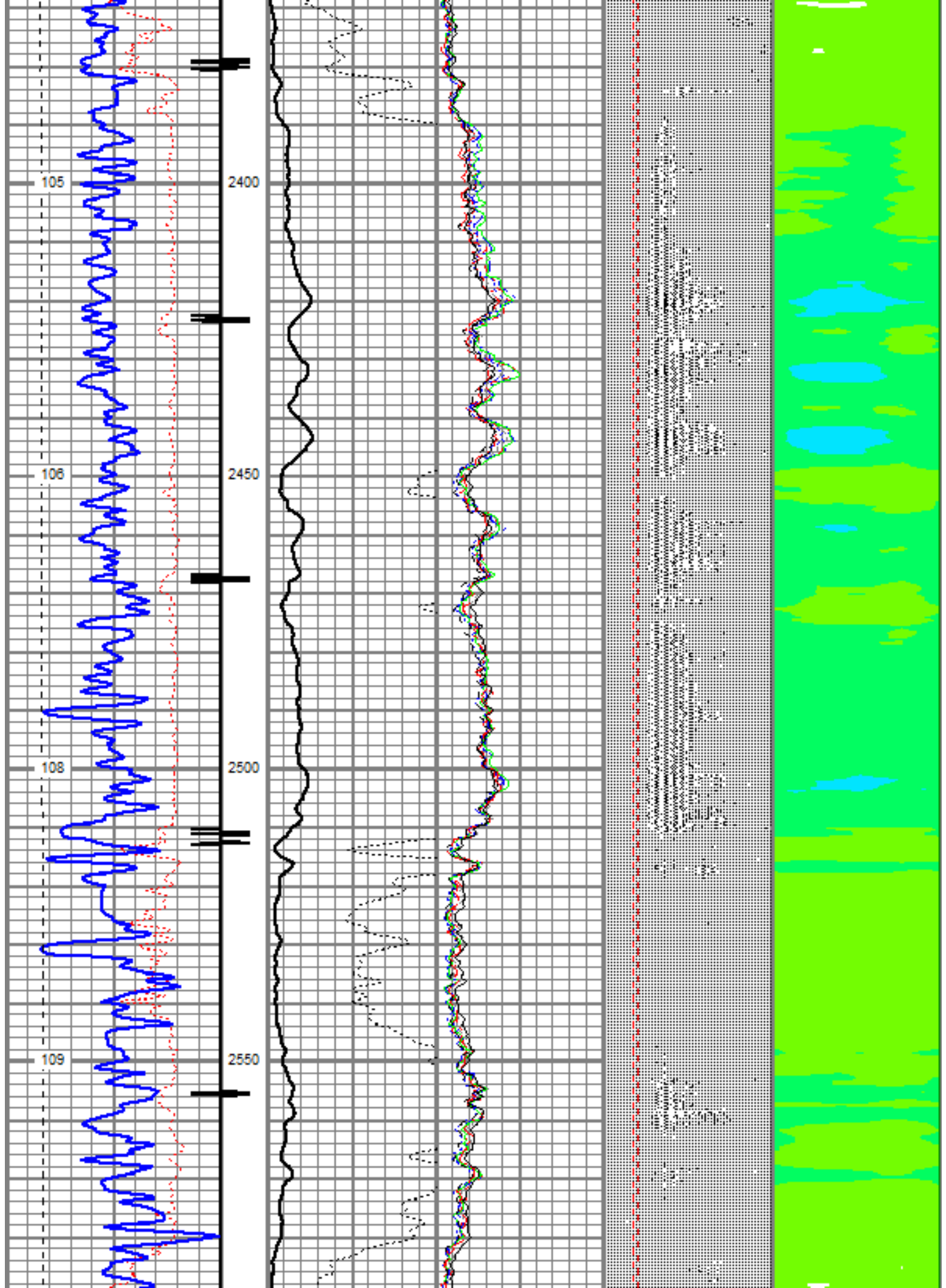

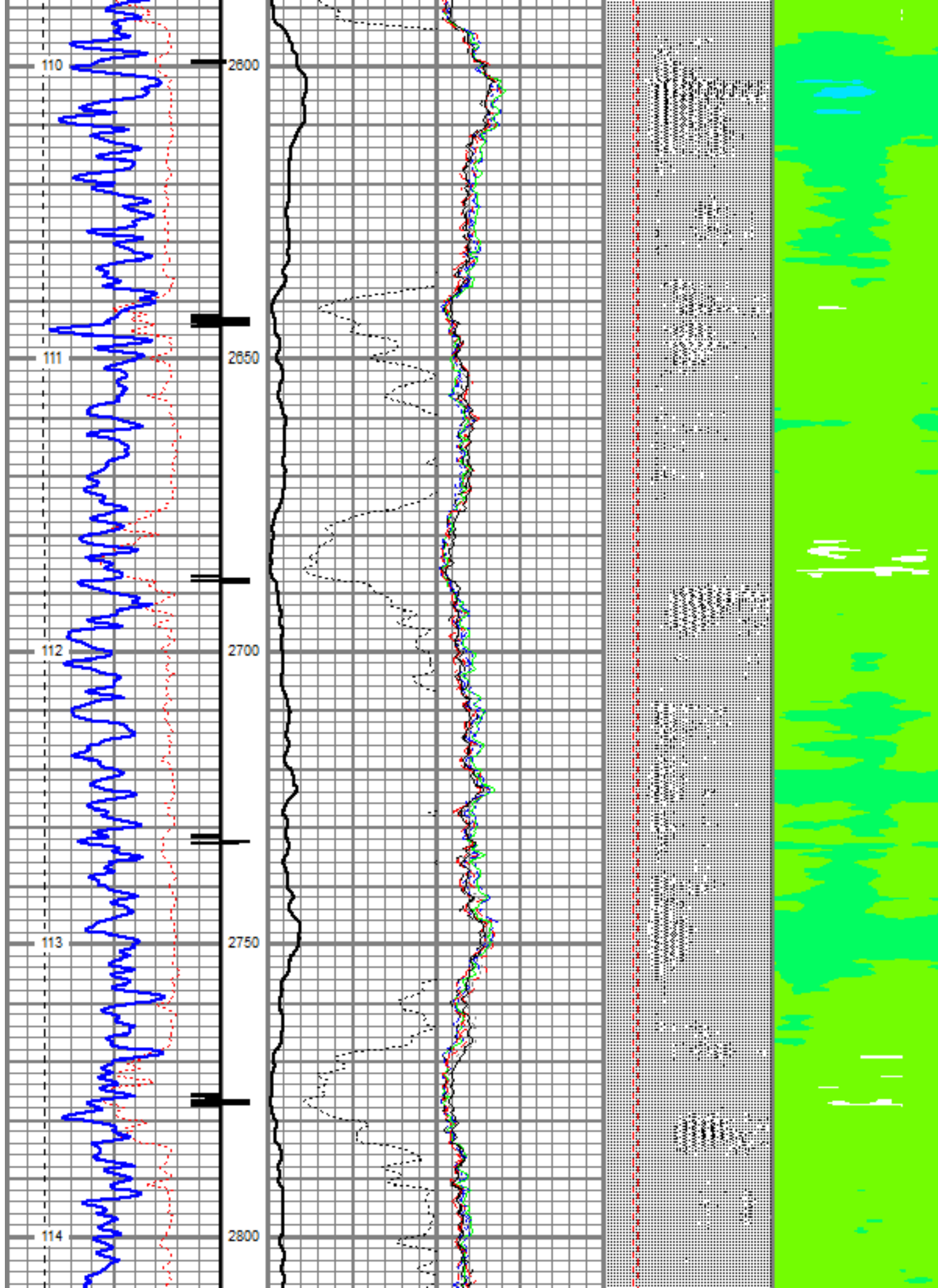

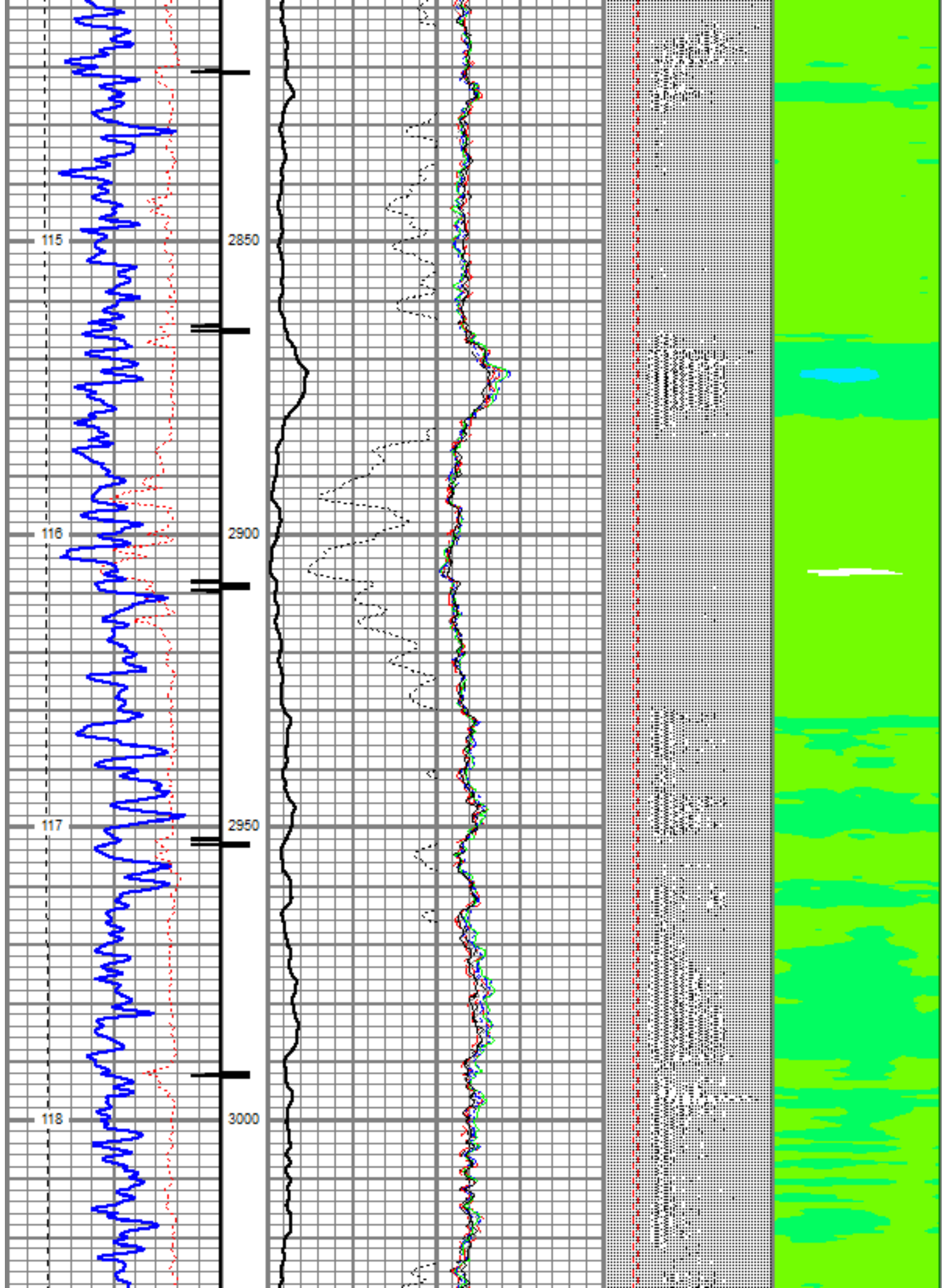

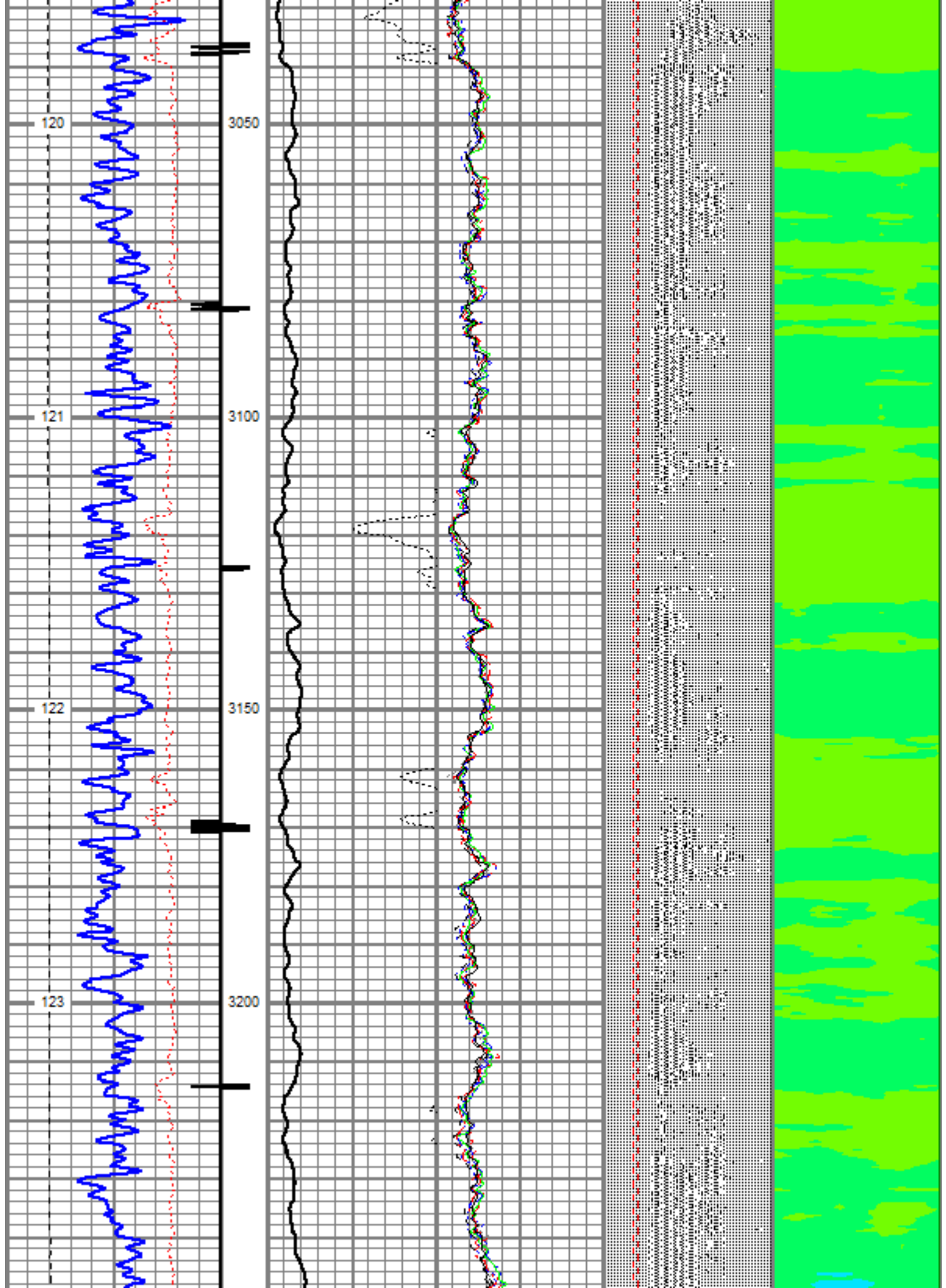

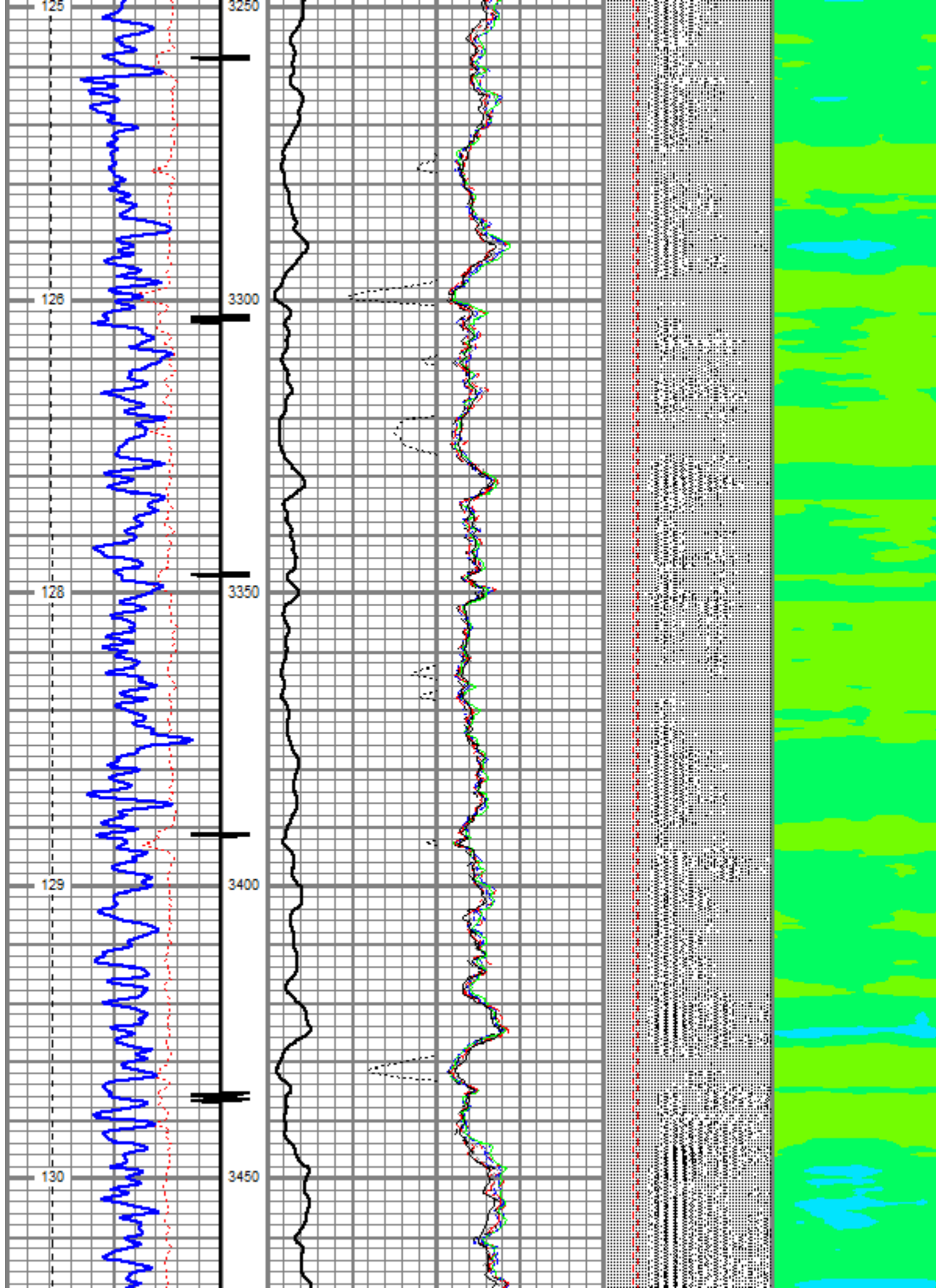

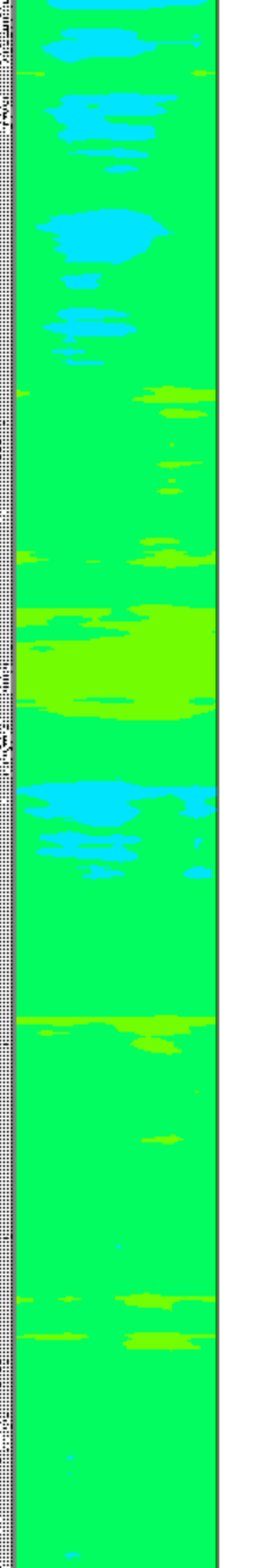
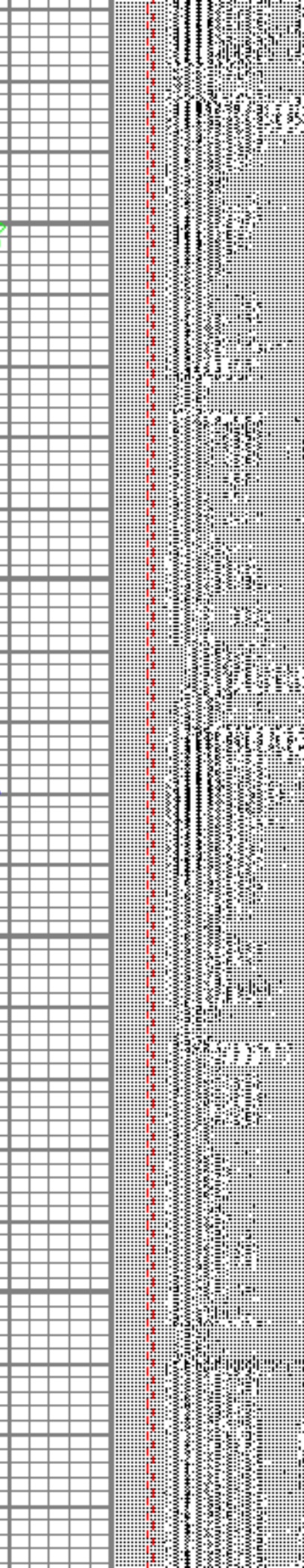
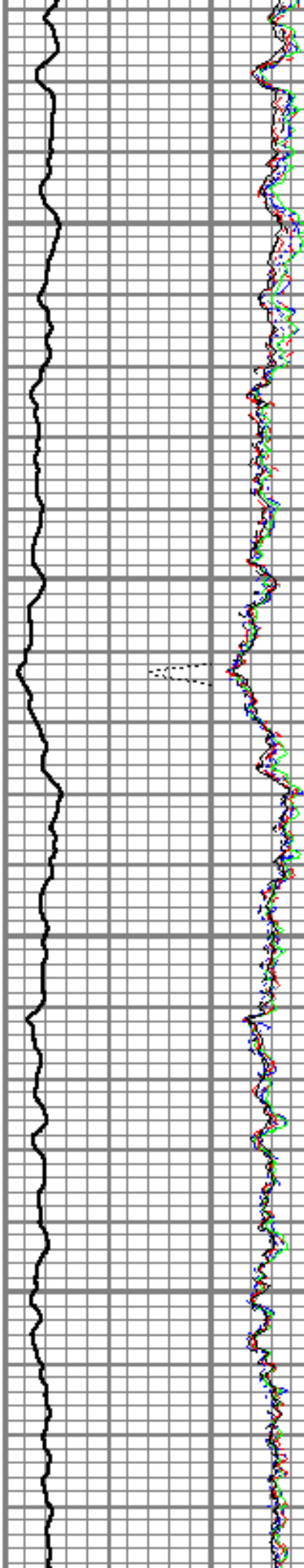
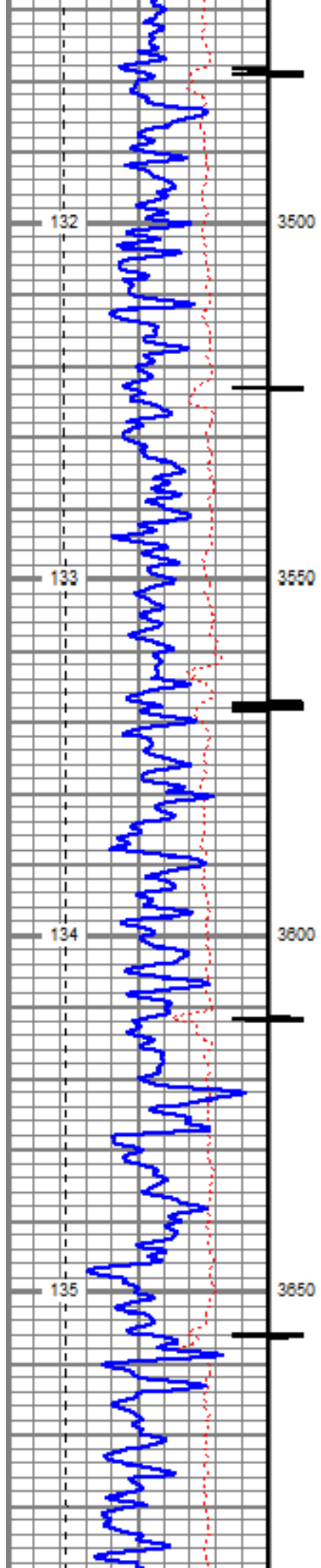

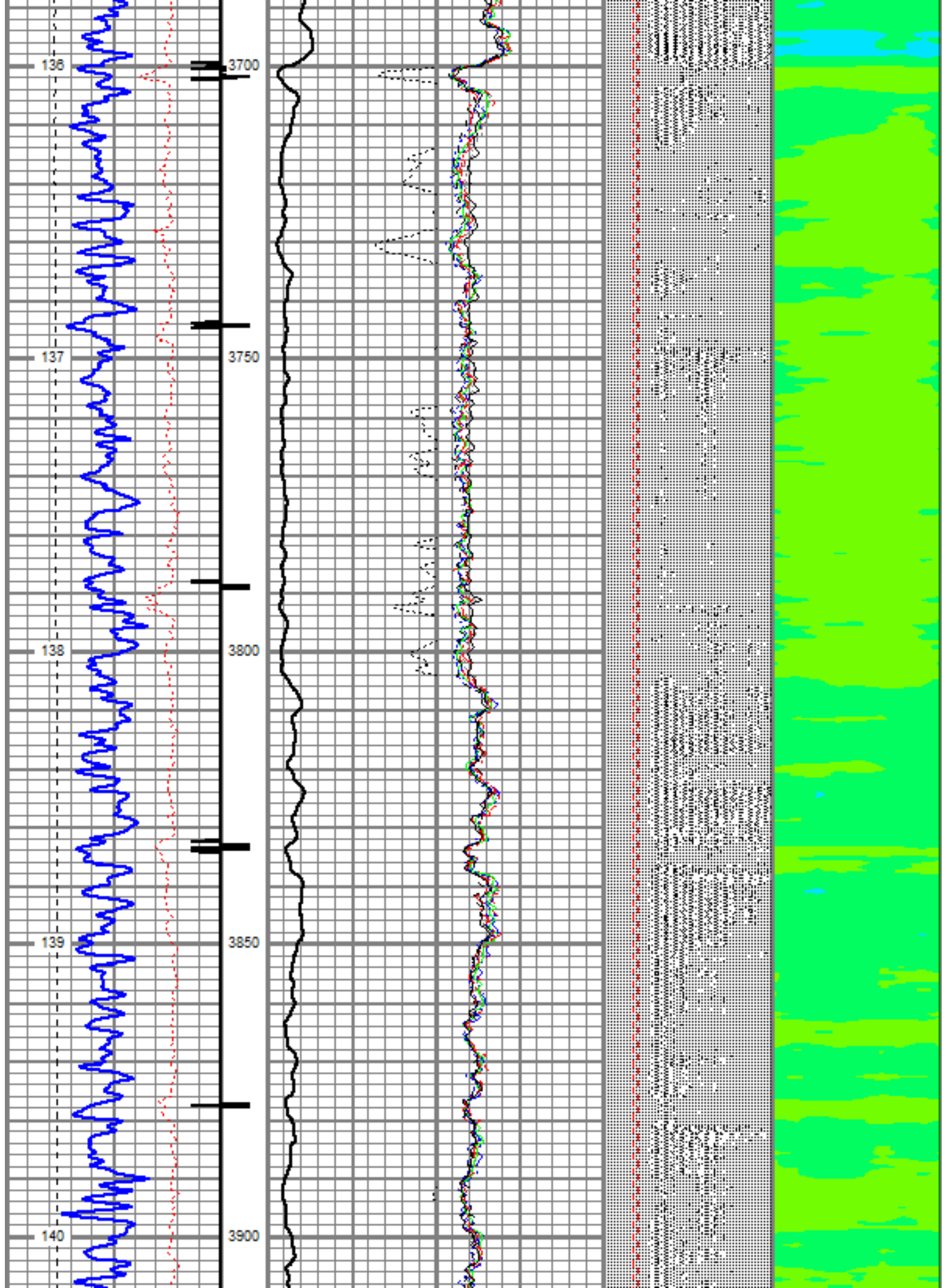

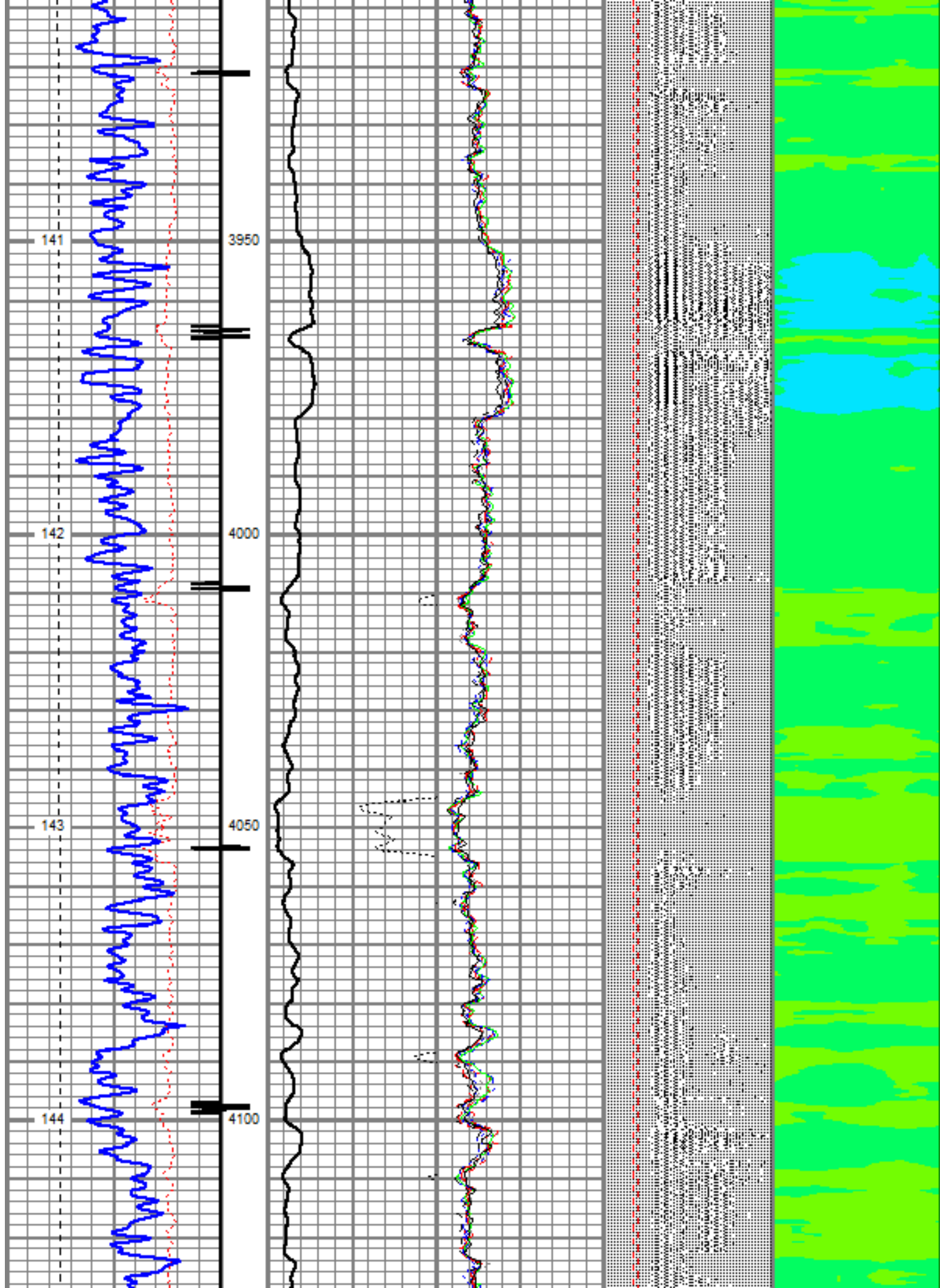

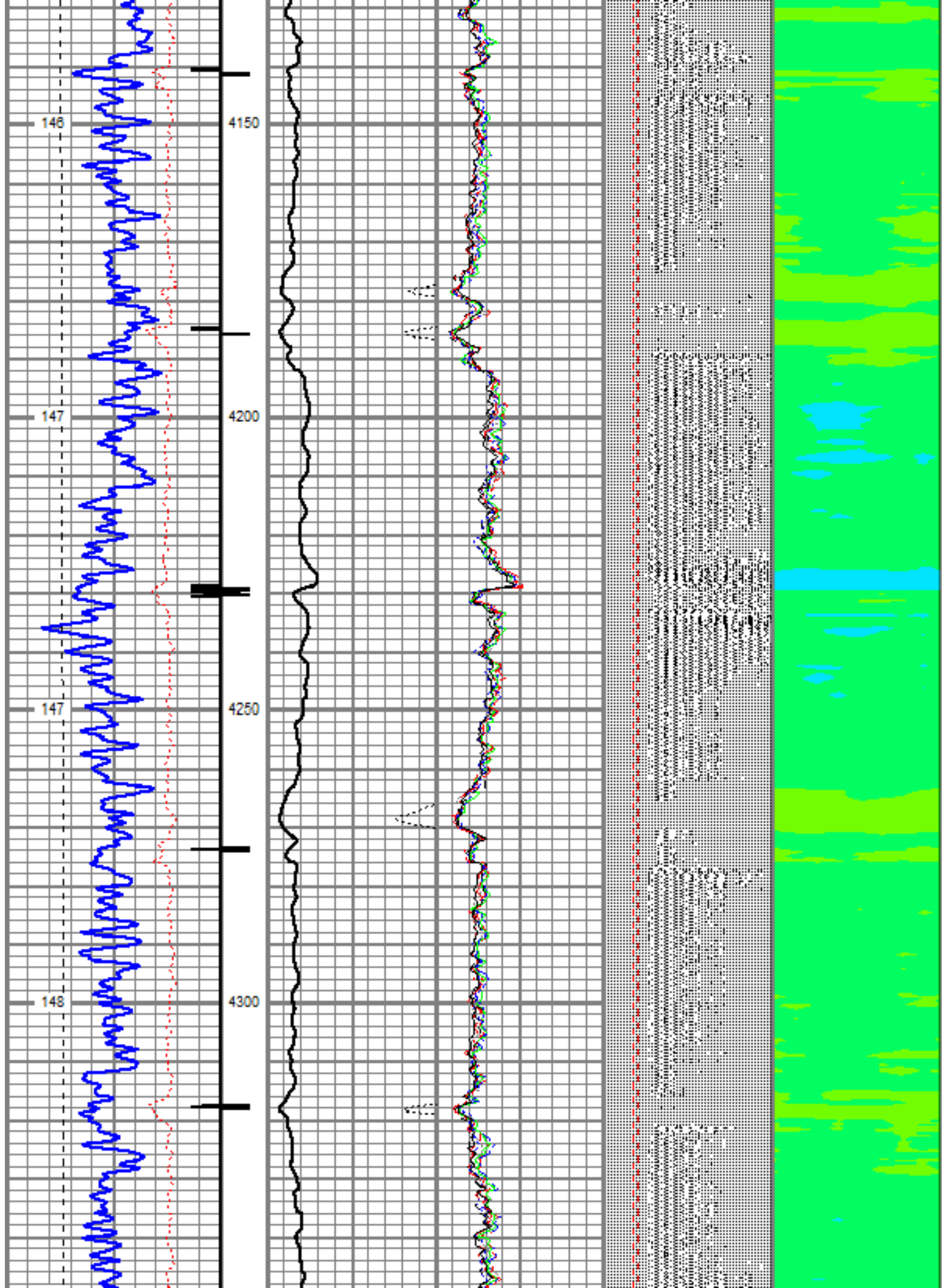

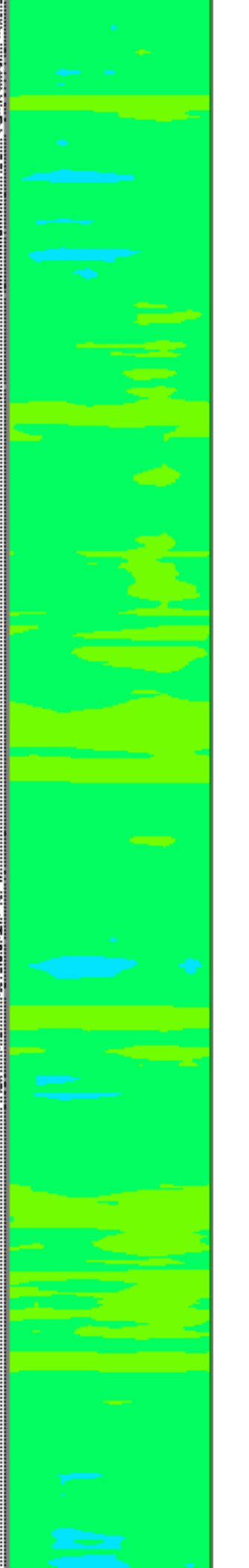
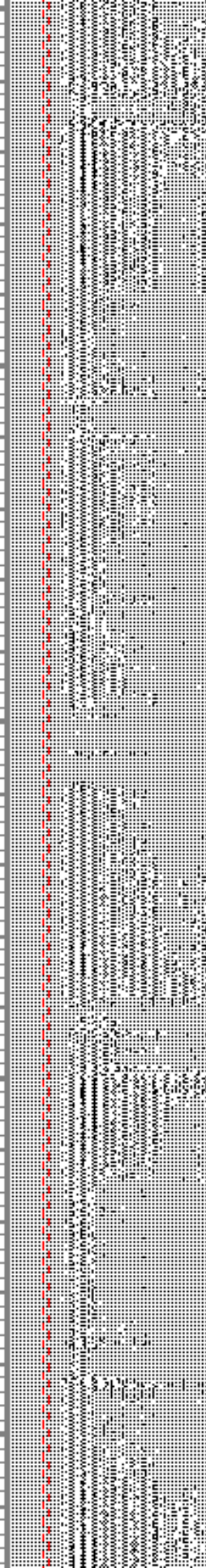
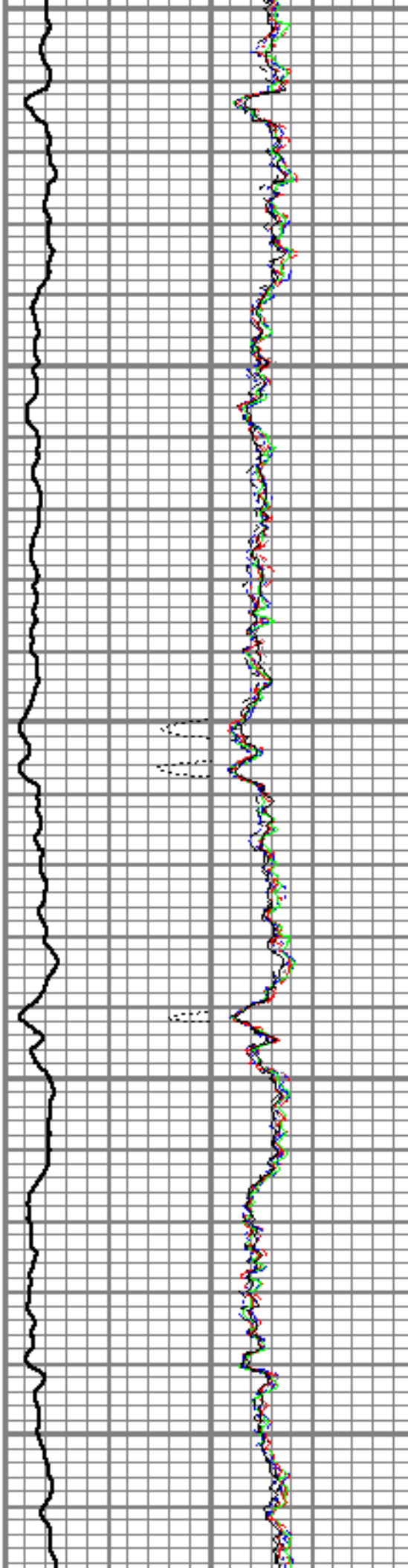
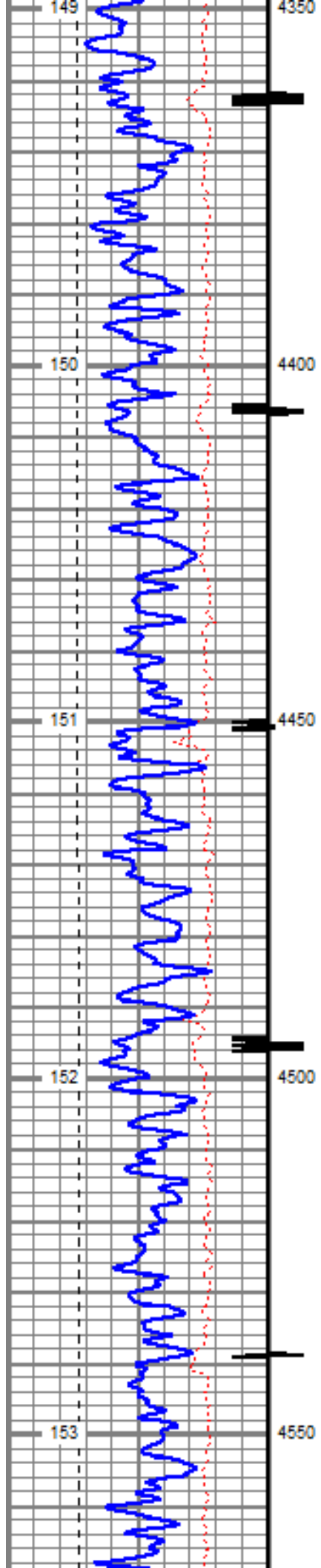

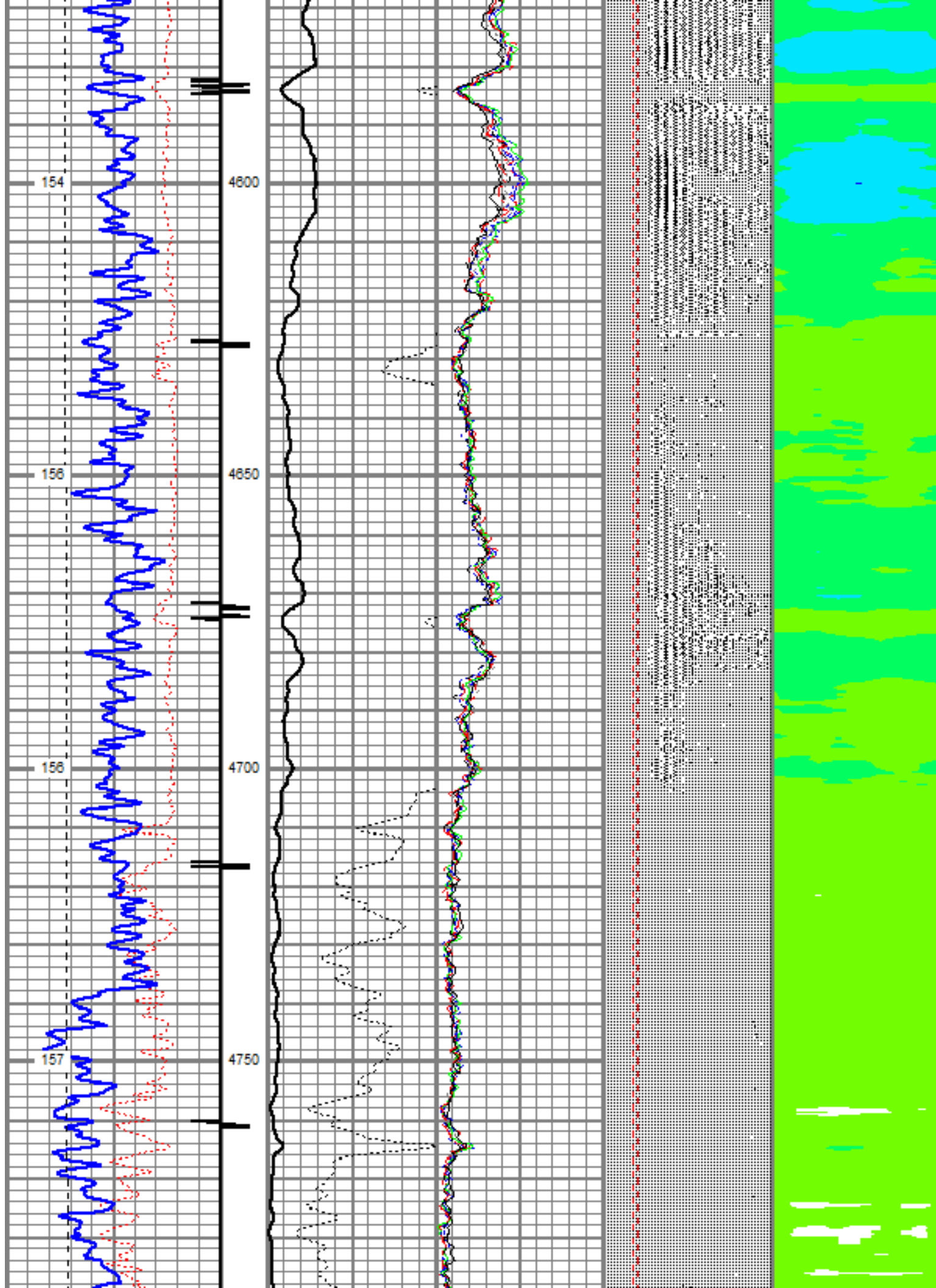

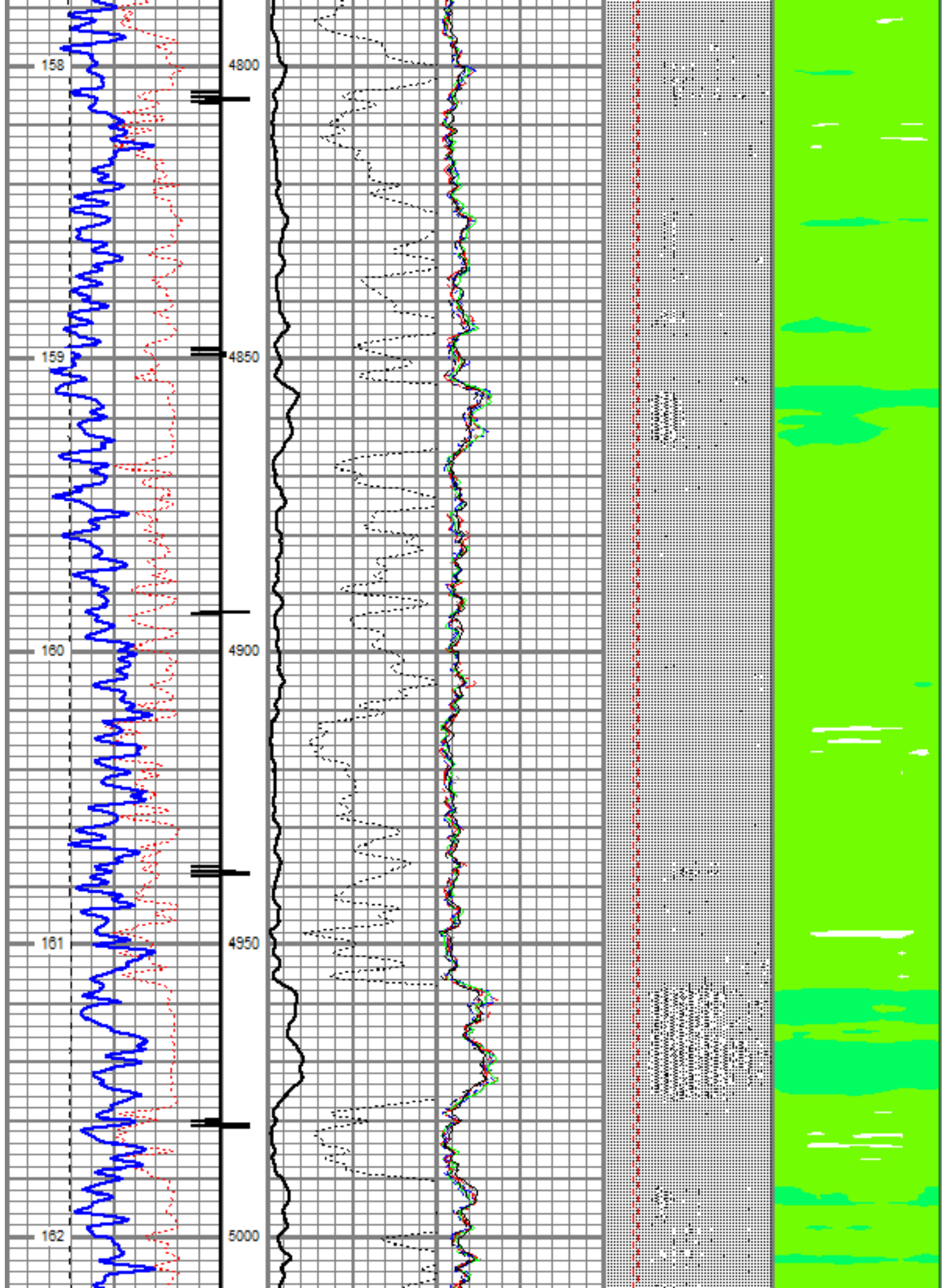

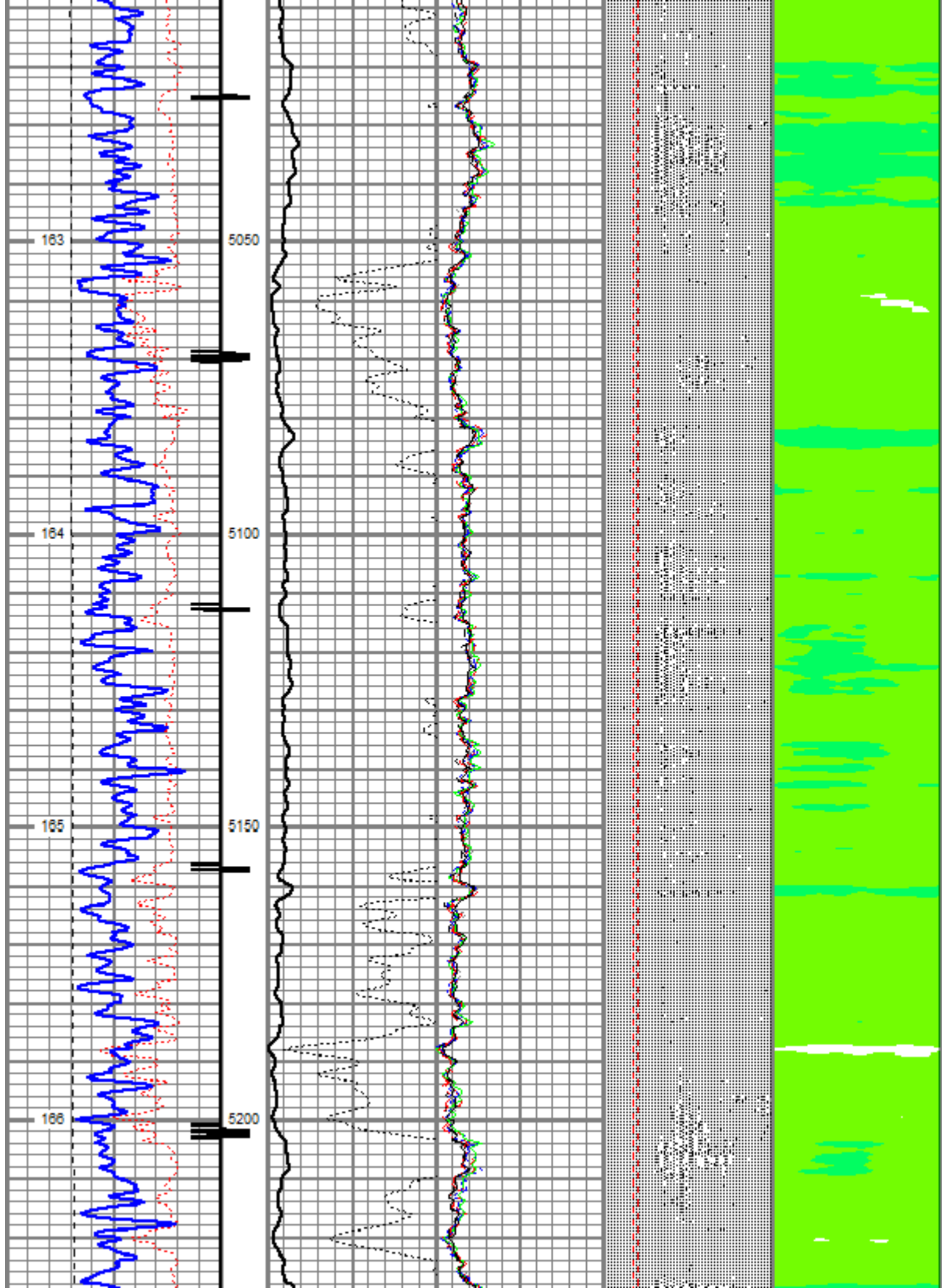

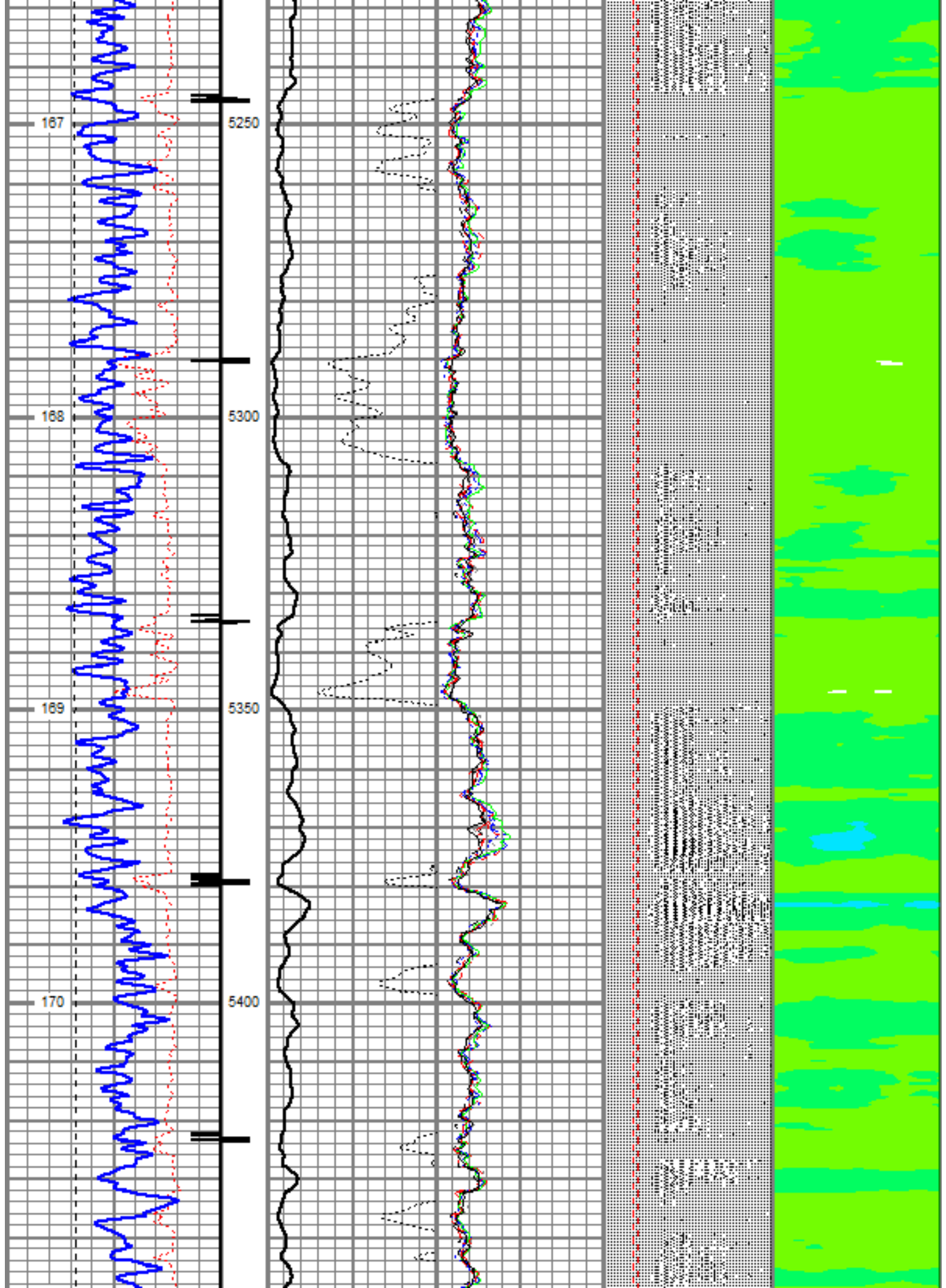

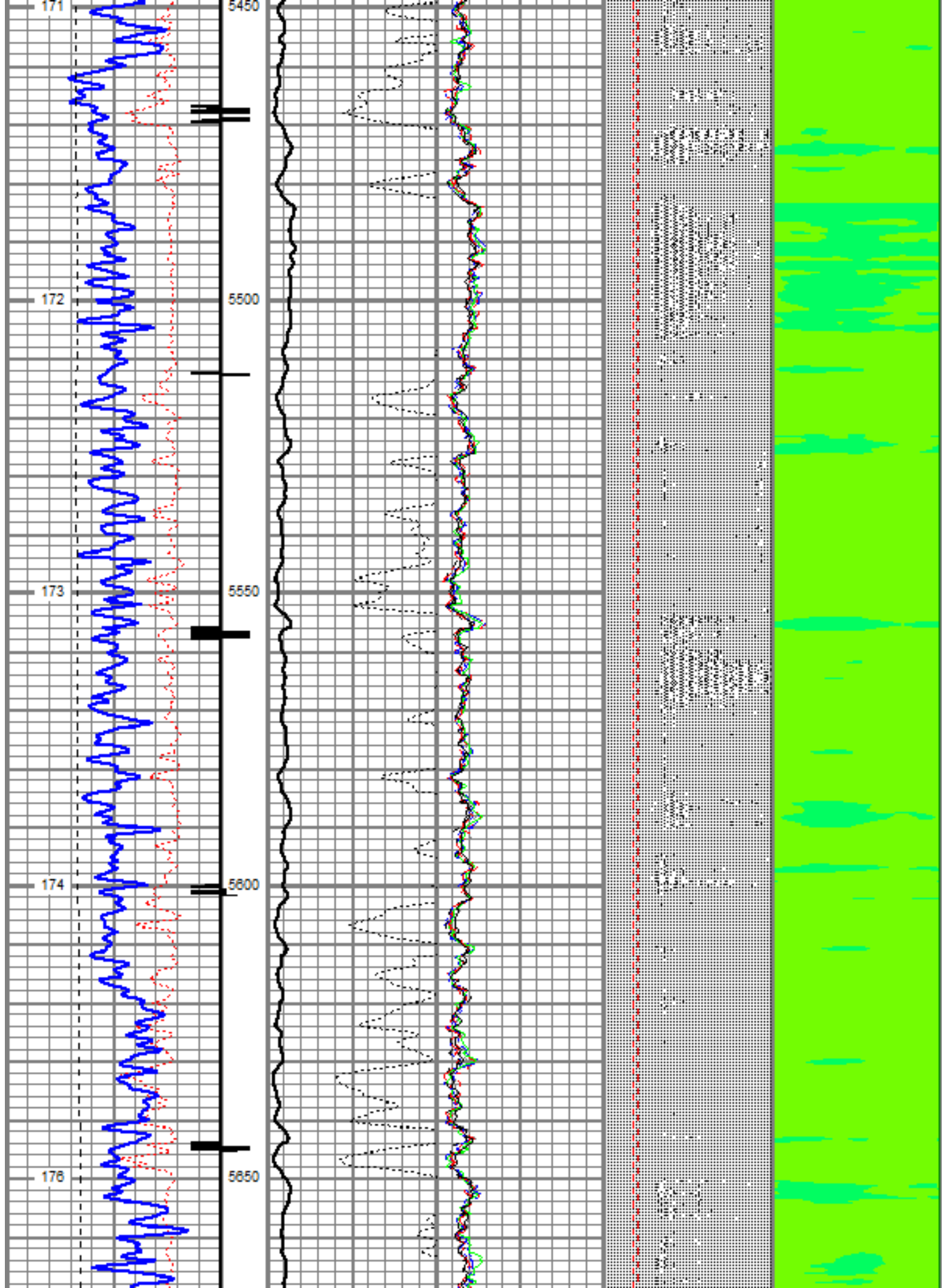

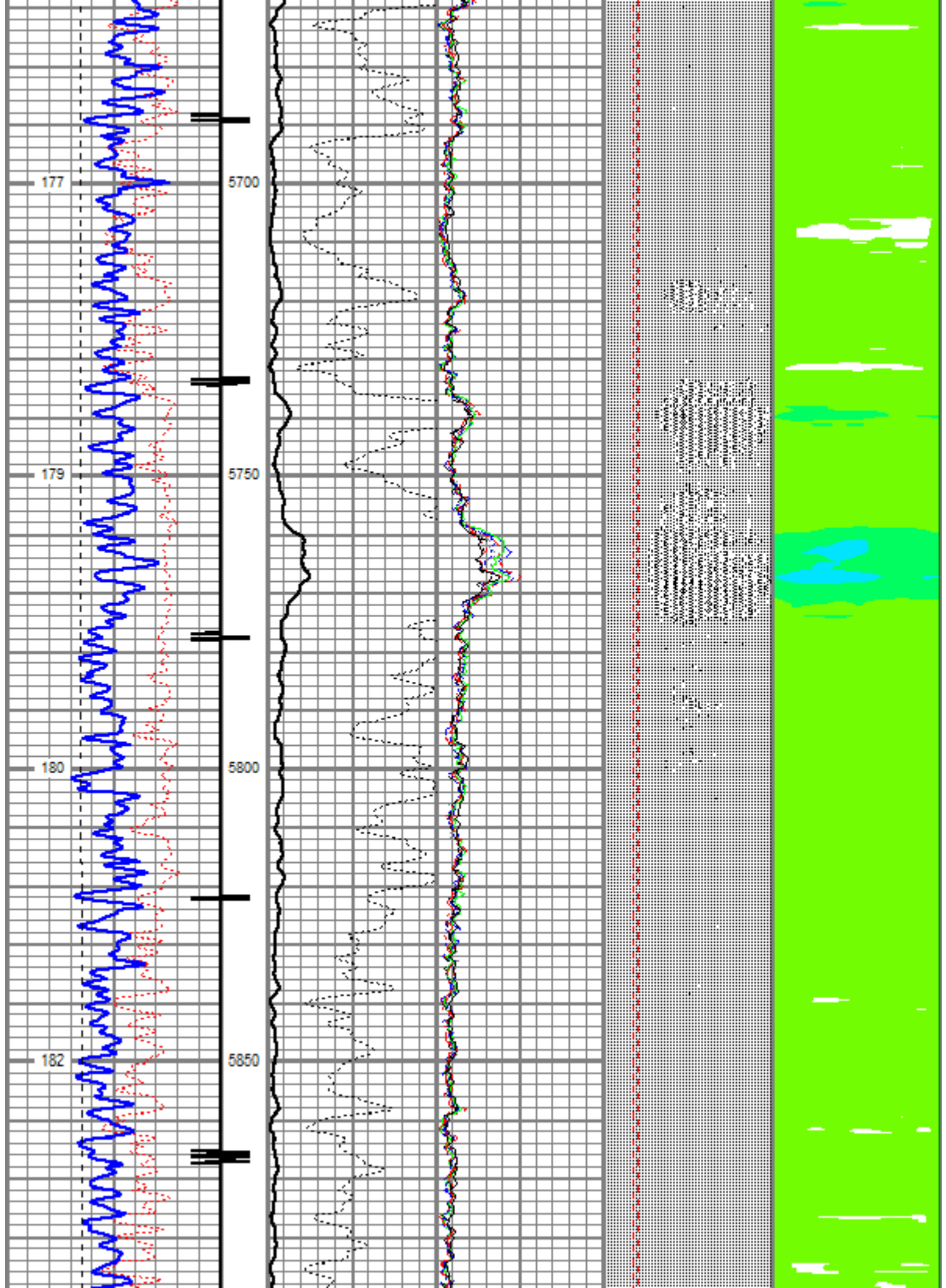

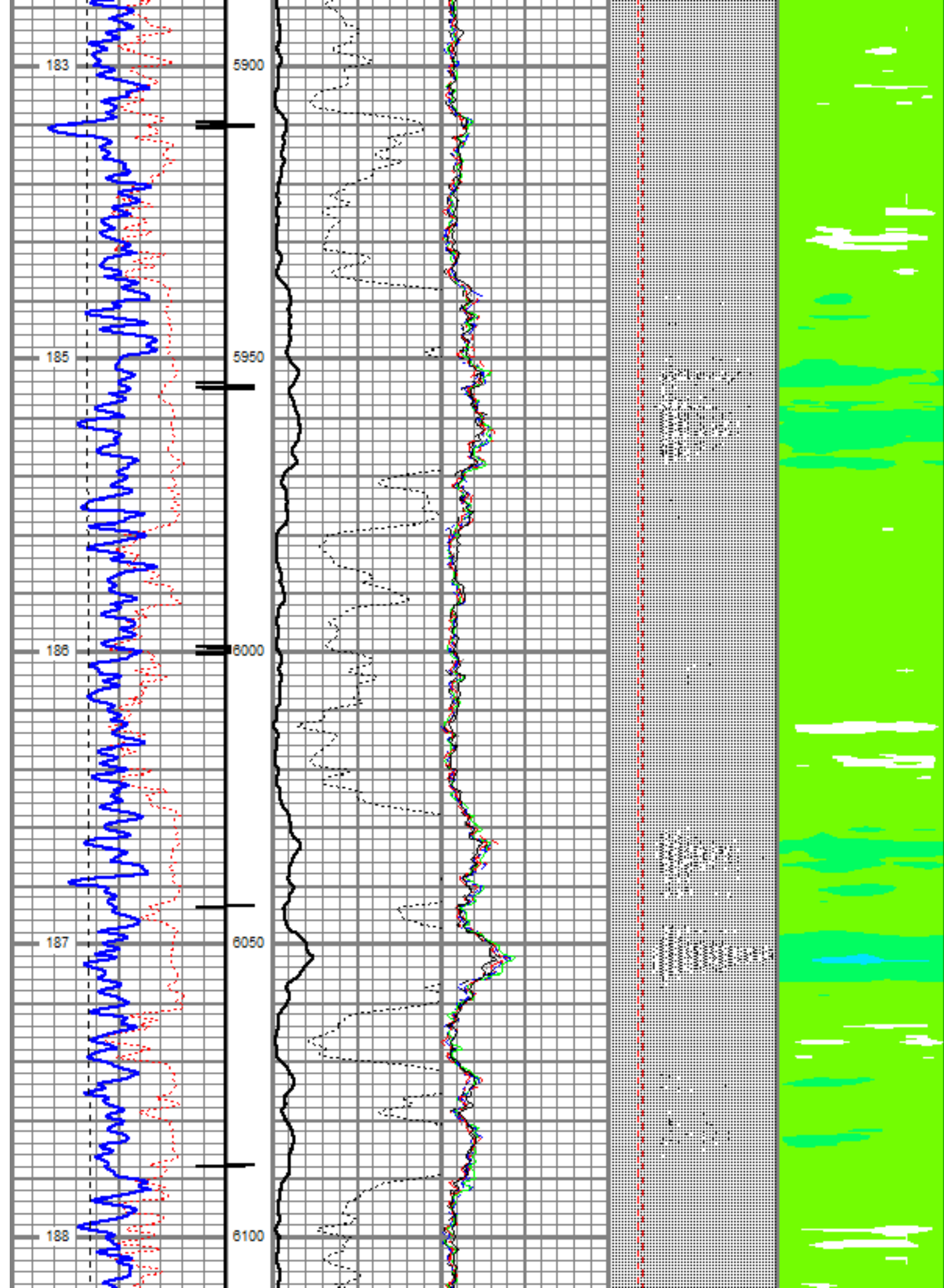

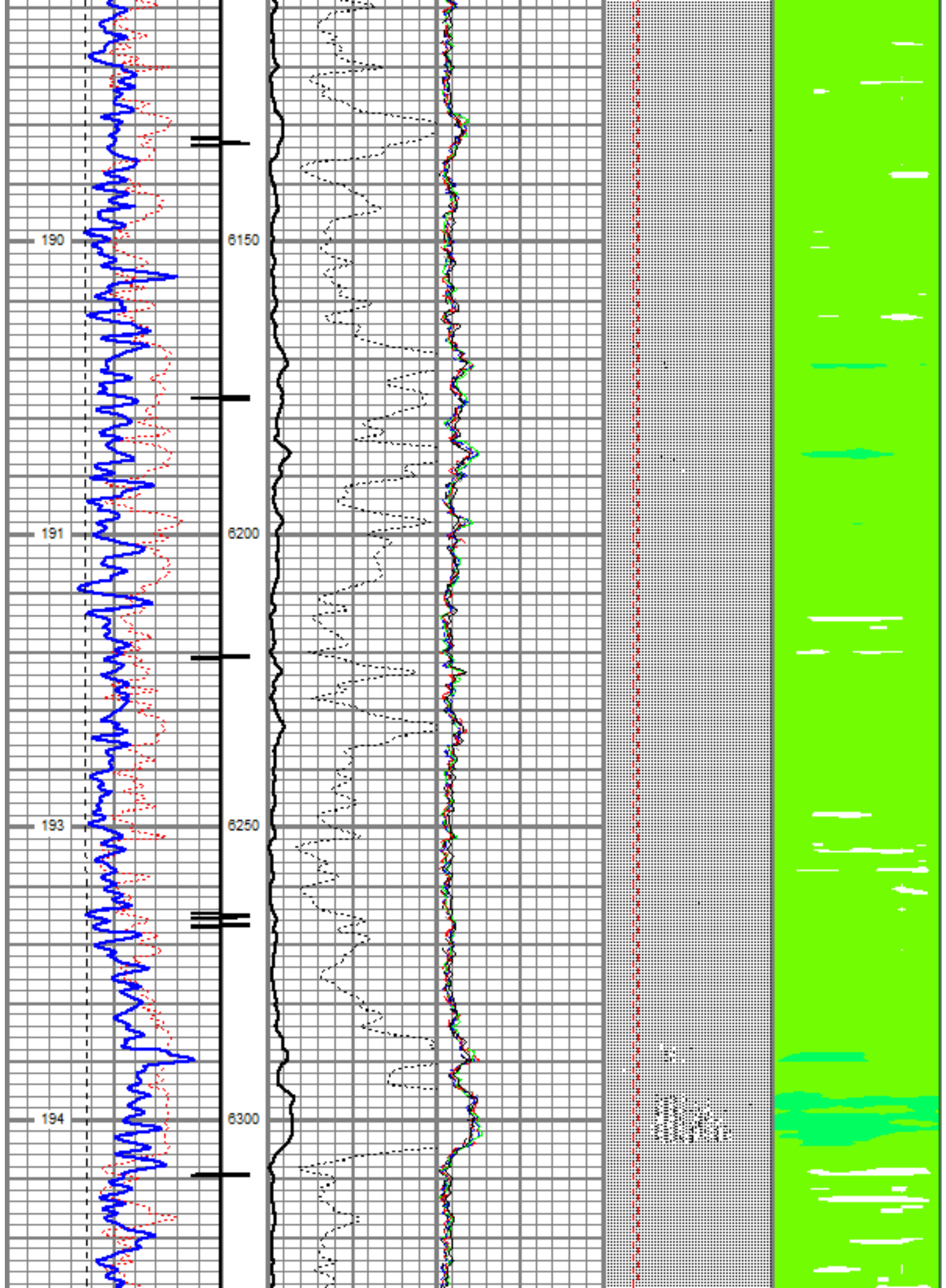

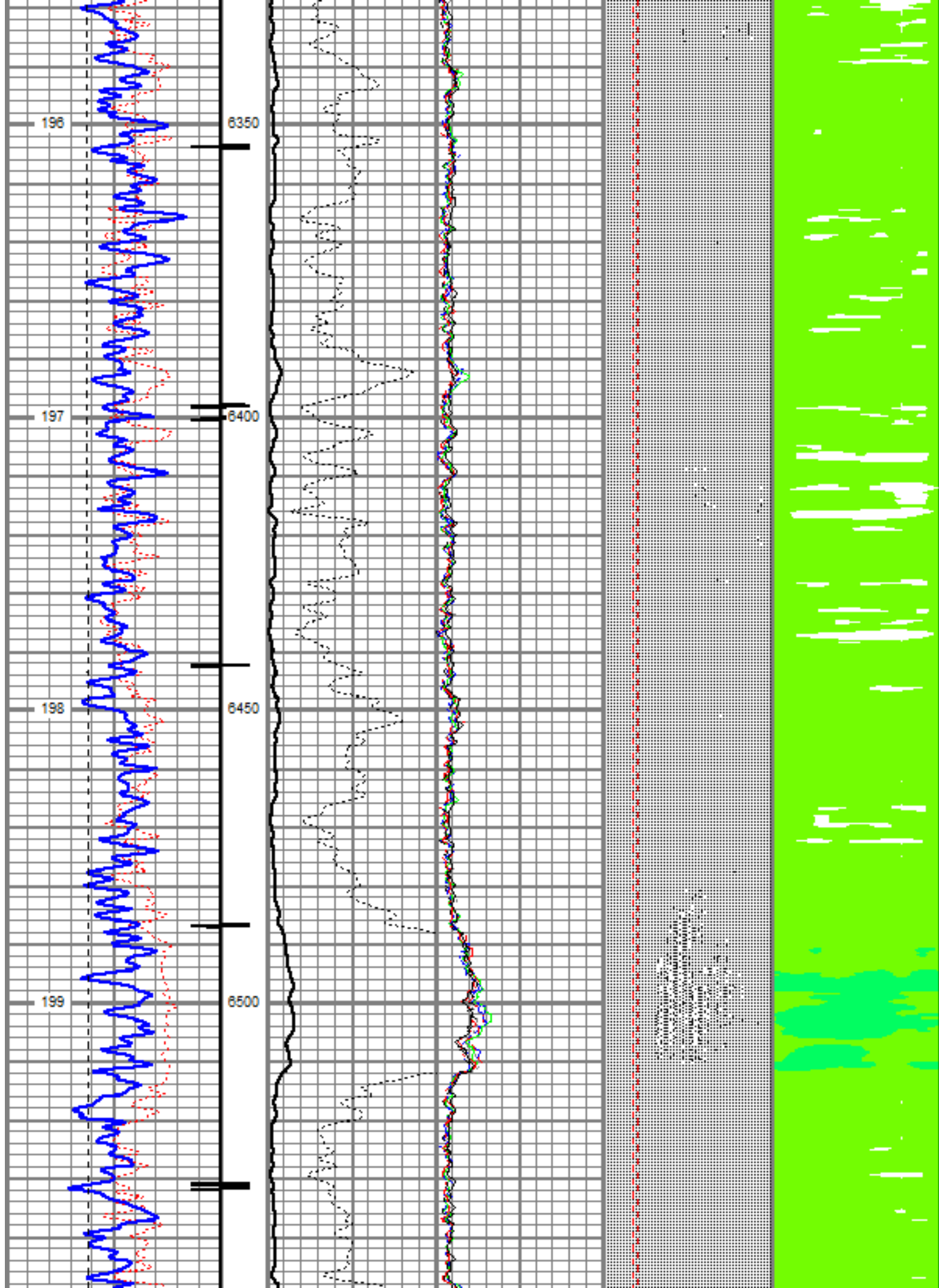

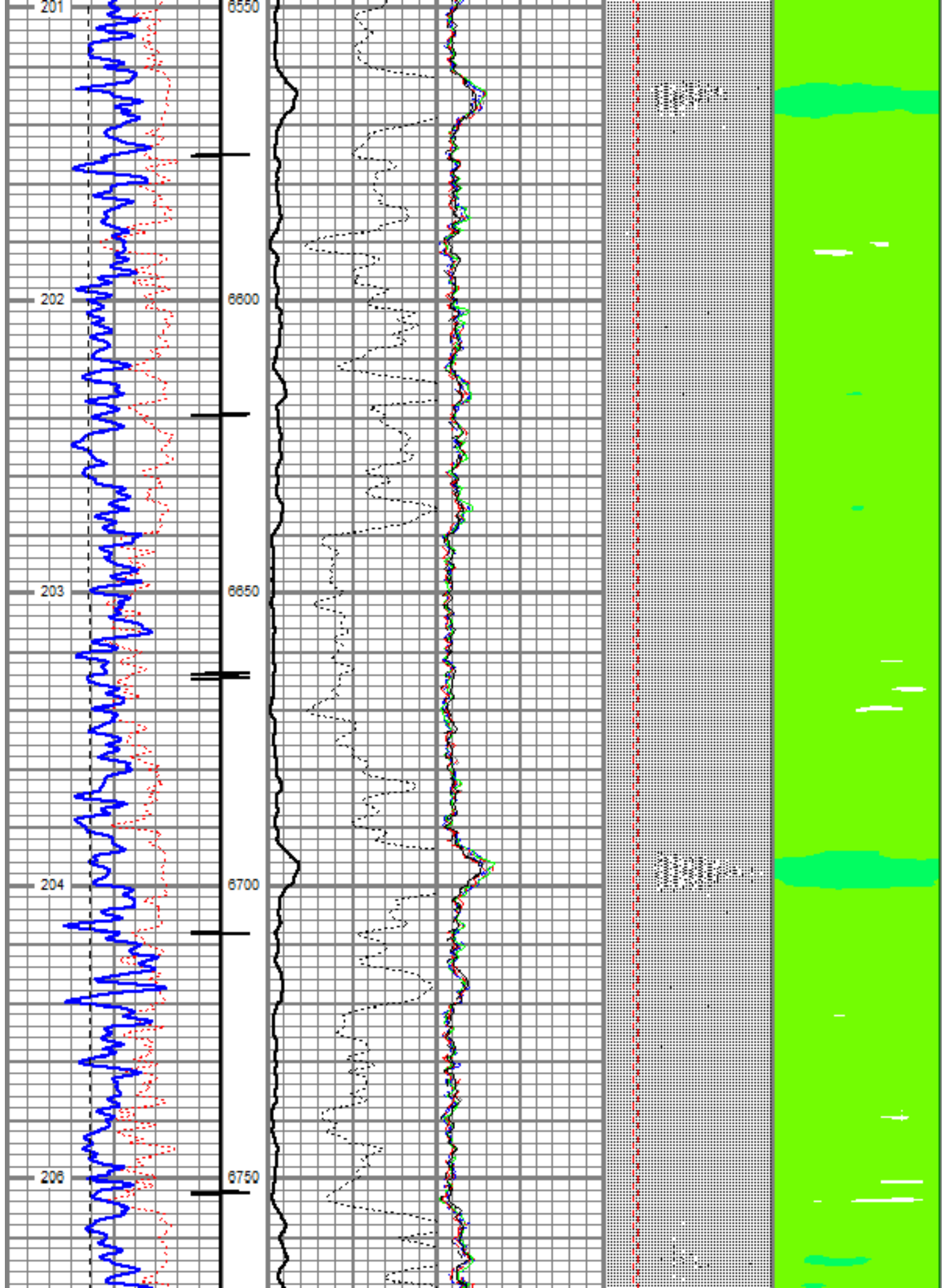

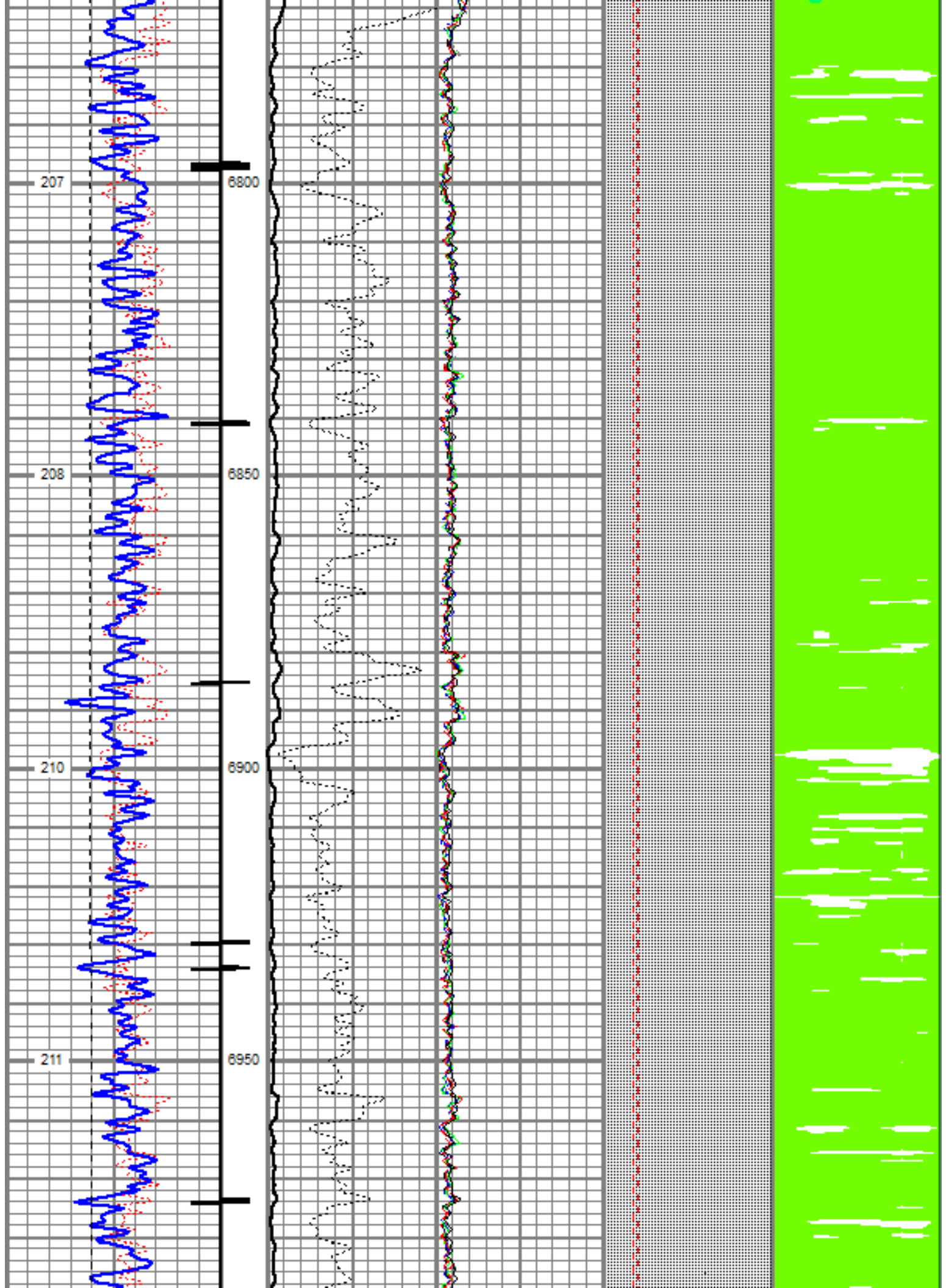

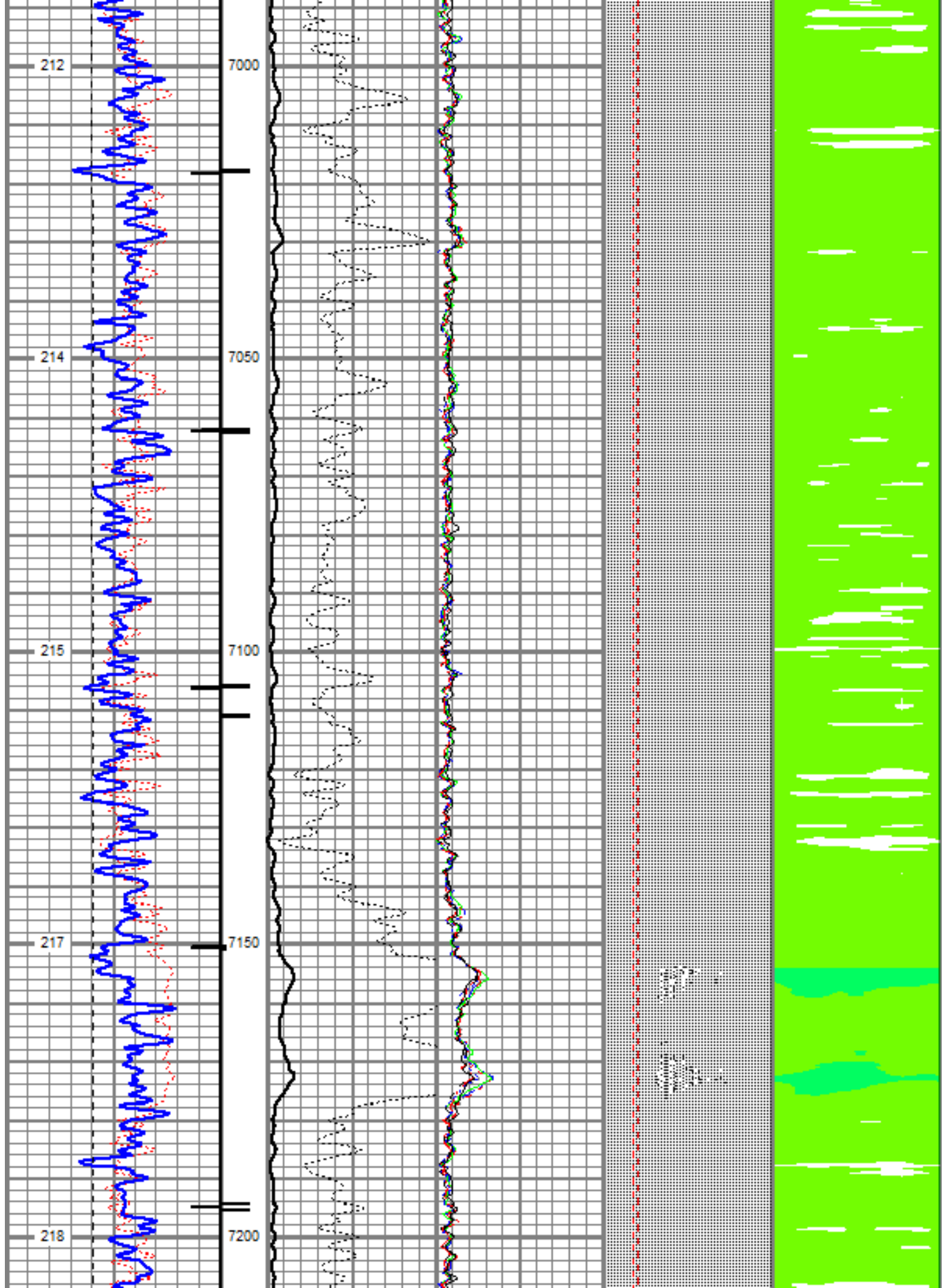

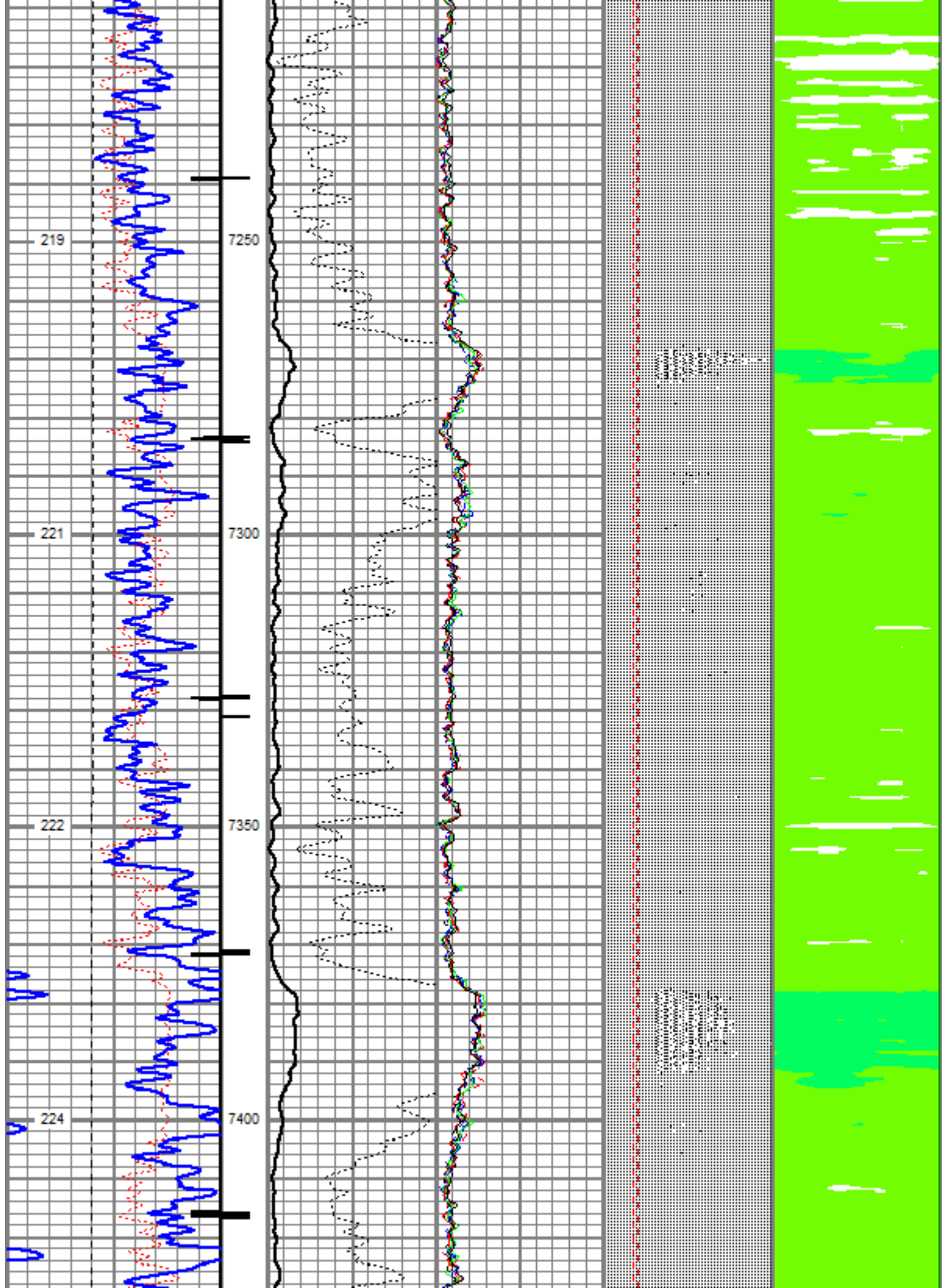

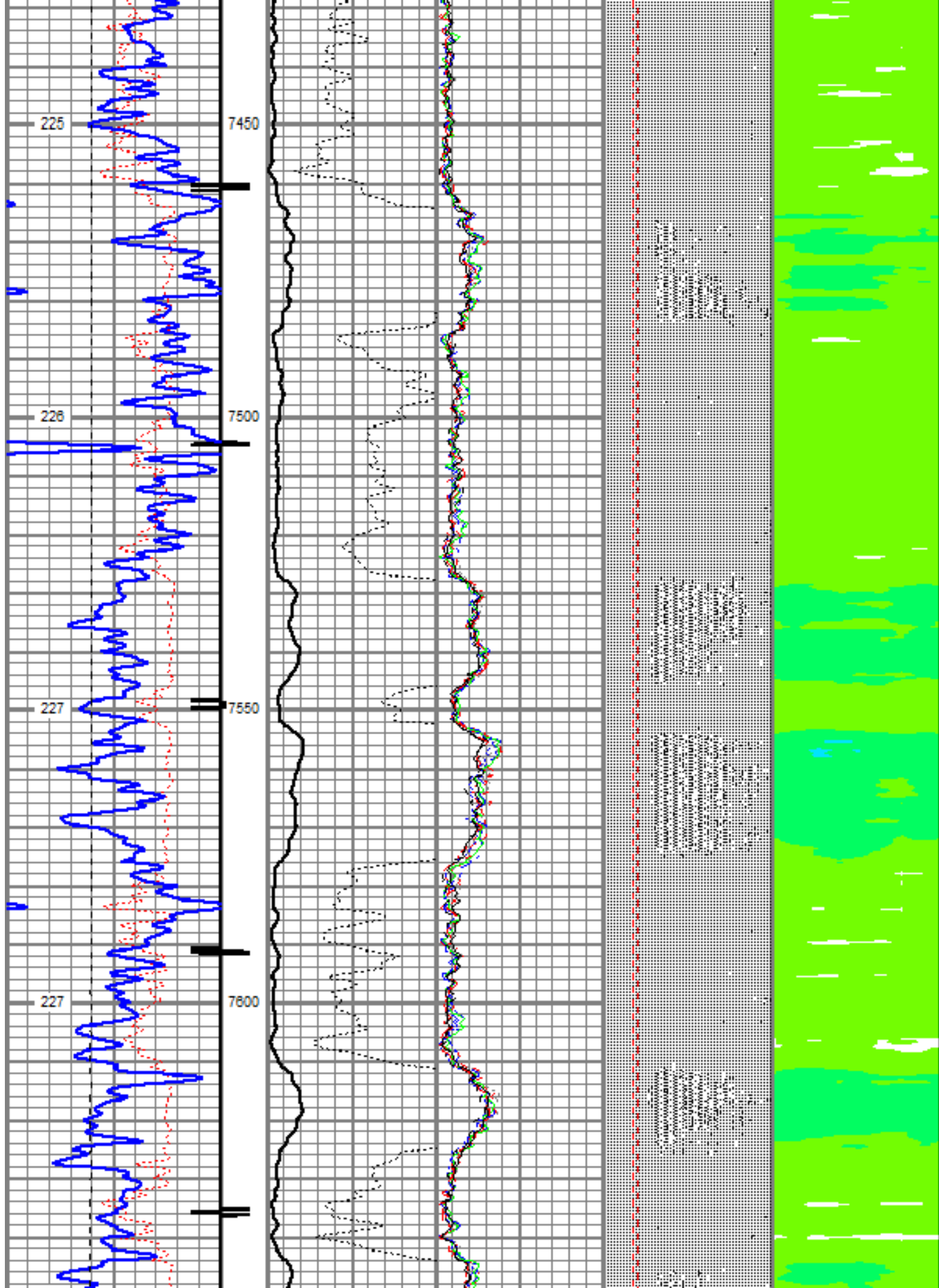

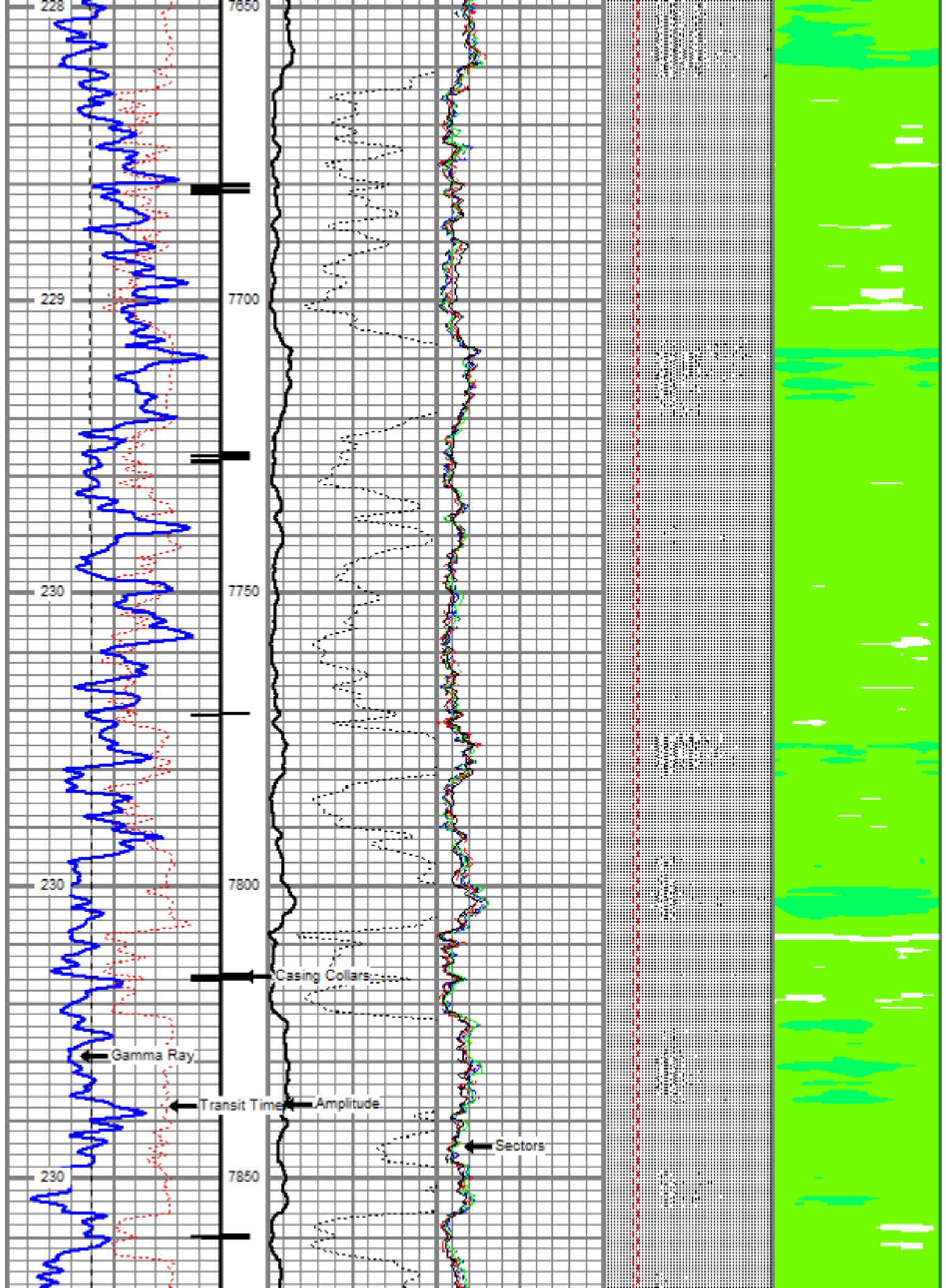

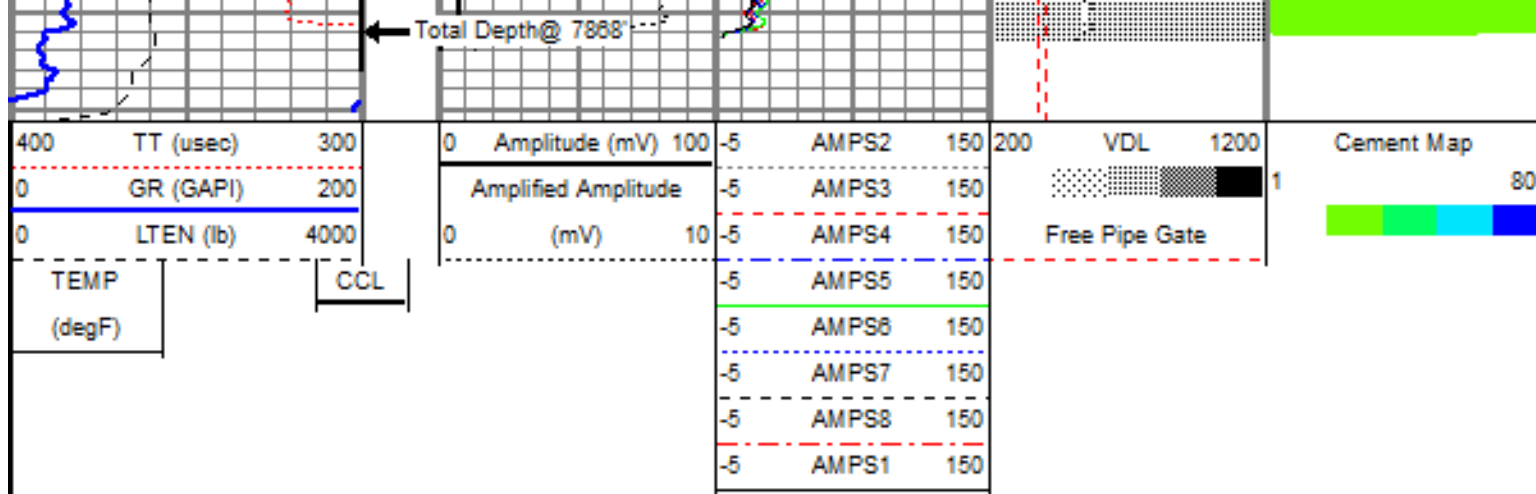

Repeat Pass 5" = 100'

Database File: cub_creek_well_5.db
 Dataset Pathname: pass4
 Presentation Format: rbl55
 Dataset Creation: Wed Oct 26 08:41:40 2018 by Log Std Casedhole 09061
 Charted by: Depth in Feet scaled 1:240

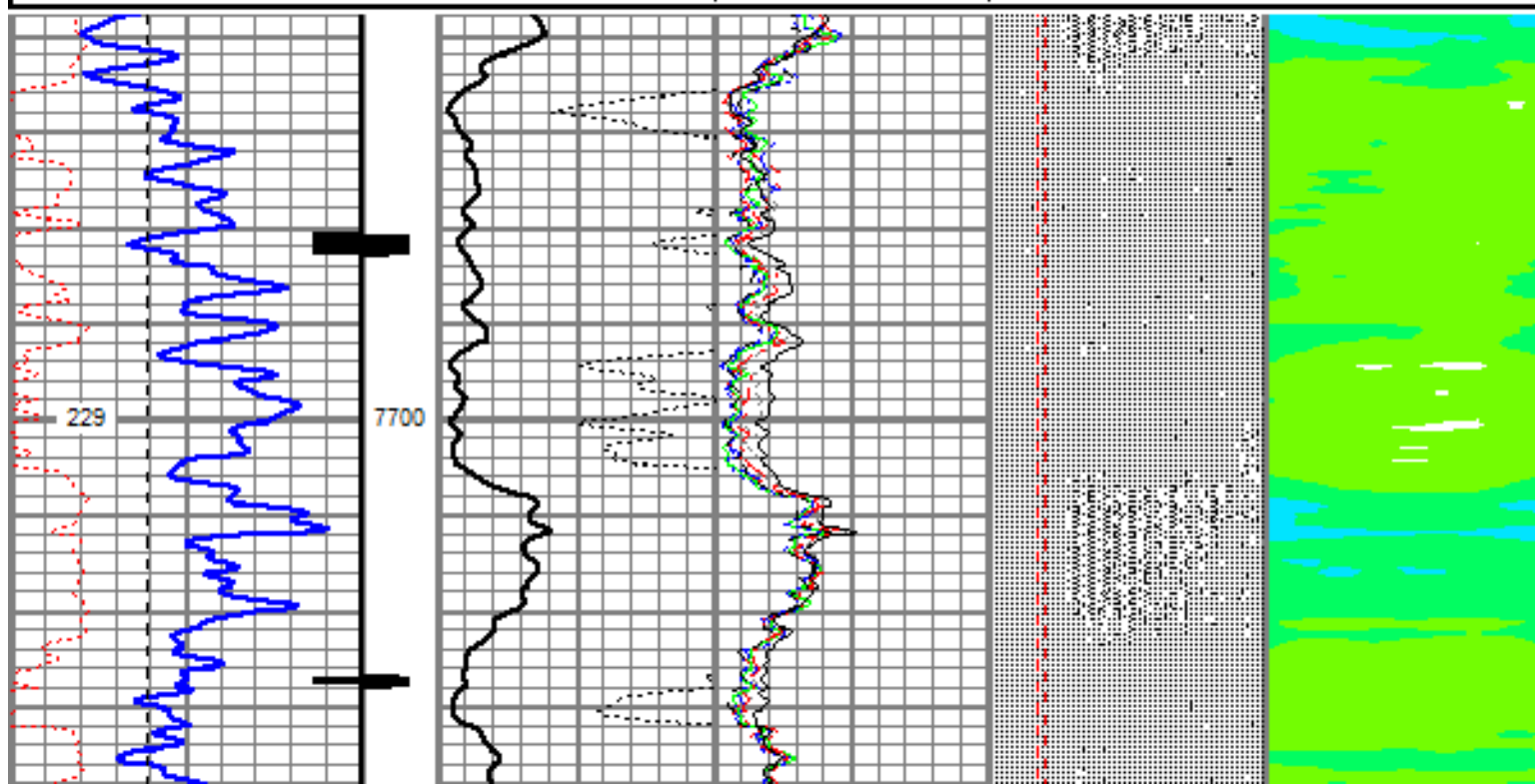
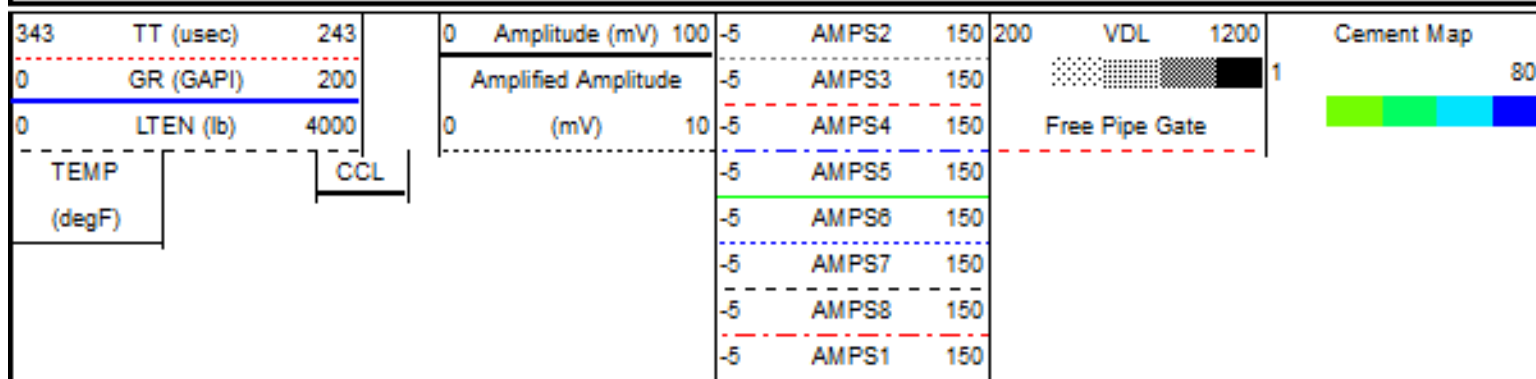

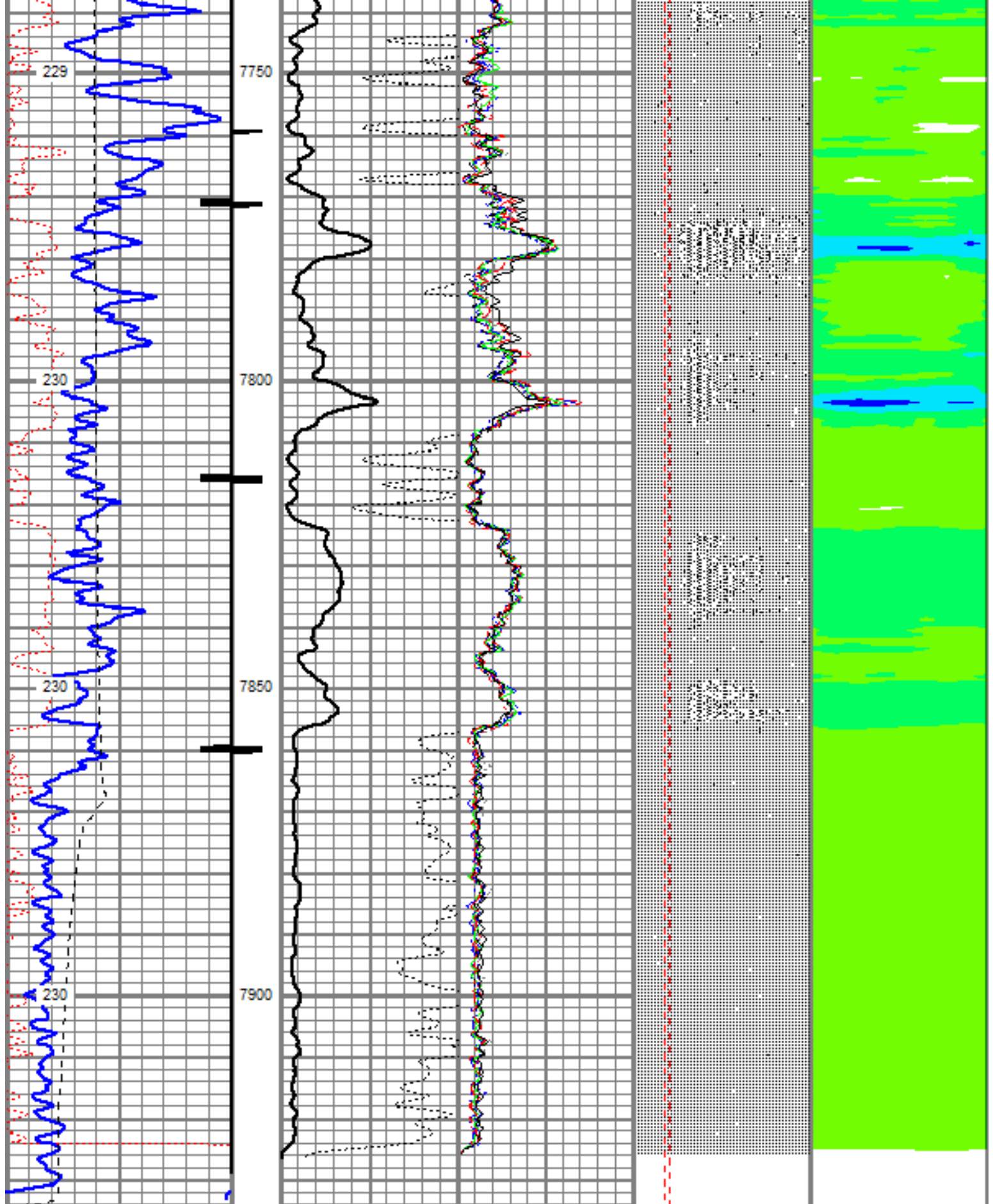

343	TT (usec)	243	0	Amplitude (mV)	100	-5	AMPS2	150	200	VDL	1200	Cement Map
0	GR (GAPI)	200	0	Amplified Amplitude		-5	AMPS3	150				80
0	LTEN (lb)	4000	0	(mV)	10	-5	AMPS4	150		Free Pipe Gate		
TEMP						-5	AMPS5	150				
(degF)						-5	AMPS6	150				

-5	AMPS7	150
-5	AMPS8	150
-5	AMPS1	150

Log Variables

Database: C:\Warrior\Data\cub_creek_well_5.db

Dataset: field/well/run1/pass1.1

Top - Bottom

XXXX	PPT usec	CASEWGHT lb/ft	MAXAMPL mV	MINAMPL mV	MINATTN db/ft	SRFTEMP degF	CASEOD in	PERFS
0	0	17	72	1	0.8	0	5.5	0
TDEPTH ft	BOTTEMP degF	BOREID in						
0	100	7.875						

Calibration Report

Database File: cub_creek_well_5.db

Dataset Pathname: pass1.1

Dataset Creation: Wed Oct 26 10:21:05 2016 by Calc Std Casedhole 09061

Temperature Calibration Report

Serial Number: 0001
Tool Model: 1.375TEMP
Performed: Mon Mar 21 11:57:52 2016

	Reference	Reading
Low Reference:	10.00 degF	1.00 cps
High Reference:	100.00 degF	1000.00 cps
Gain:	0.10	
Offset:	0.00	
Delta Spacing	1	

Gamma Ray Calibration Report

Serial Number: 060109
Tool Model: Probe
Performed: Mon Jan 26 10:19:58 2009

Calibrator Value: 185.2 GAPI

Background Reading: 4.8 cps
Calibrator Reading: 200.0 cps

Sensitivity: 0.9487 GAPI/cps

Segmented Cement Bond Log Calibration Report

Serial Number: 060113_45
Tool Model: Probe

Calibration Casing Diameter: 5.500 in
Calibration Depth: 1470.333 ft

Master Calibration, performed Wed Oct 26 08:08:25 2016:

Raw (v)

Calibrated (mv)

Results

	Zero	Cal	Zero	Cal	Gain	Offset
3'	0.001	0.125	2.000	71.921	207.052	1.375
CAL	0.001	0.888				
5'	0.001	0.080	2.000	71.921	530.398	1.120
SUM						
S1	0.001	0.144	0.000	100.000	388.857	-0.759
S2	0.001	0.128	0.000	100.000	455.803	-0.873
S3	0.001	0.121	0.000	100.000	503.981	-0.875
S4	0.001	0.122	0.000	100.000	493.813	-0.815
S5	0.001	0.120	0.000	100.000	509.000	-0.758
S6	0.001	0.124	0.000	100.000	479.406	-0.761
S7	0.001	0.129	0.000	100.000	453.249	-0.794
S8	0.001	0.126	0.000	100.000	467.663	-0.876

Internal Reference Calibration, performed Wed Dec 31 18:00:00 1989:

	Raw (v)		Calibrated (v)		Results	
	Zero	Cal	Zero	Cal	Gain	Offset
CAL	0.000	0.000	0.001	0.888	1.000	0.000

Air Zero Calibration, performed Wed Oct 26 07:57:51 2016:

	Raw (v)		Calibrated (v)		Results	
	Zero		Zero		Offset	
3'	0.000		0.000		0.000	
5'	0.000		0.000		0.000	
SUM						
S1	0.000		0.000		0.000	
S2	0.000		0.000		0.000	
S3	0.000		0.000		0.000	
S4	0.000		0.000		0.000	
S5	0.000		0.000		0.000	
S6	0.000		0.000		0.000	
S7	0.000		0.000		0.000	
S8	0.000		0.000		0.000	

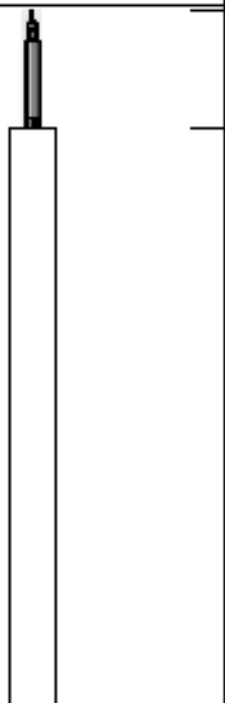
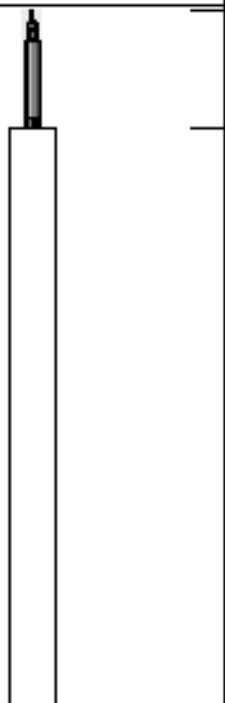
Sensor	Offset (ft)	Schematic	Description	Len (ft)	OD (in)	Wt (lb)
			Standard Standard Cable Head	1.00	1.69	1.00
			RBT-Probe (060113 45)	9.39	2.75	90.00

WVF3FT	9.44		Probe 2.75" Radil Bond Tool					
WVFCAL	9.44							
WVFS1	9.44							
WVFS2	9.44							
WVFS3	9.44							
WVFS4	9.44							
WVFS5	9.44							
WVFS6	9.44							
WVFS7	9.44							
WVFS8	9.44							
WVF5FT	8.44							
CCL	4.75							
GR	2.25		GR-Probe (060109) Probe 2.75" 4 Channel Pulse	4.00	2.75	30.00		
TEMP	0.08		TEMP-1.375TEMP (0001) Temperature Tool	1.25	1.38	30.00		
Dataset: cub_creek_well_5.db: field/well/run1/pass1.1 Total Length: 15.64 ft Total Weight: 151.00 lb O.D.: 2.75 in								

	Company	Cub Creek Energy	
	Well	Marham 5	
	Field	Wattenberg	
	County	Weld	
	State	Colorado	Country USA