

WILKINSON K-12HC WELL LOCATION CERTIFICATE

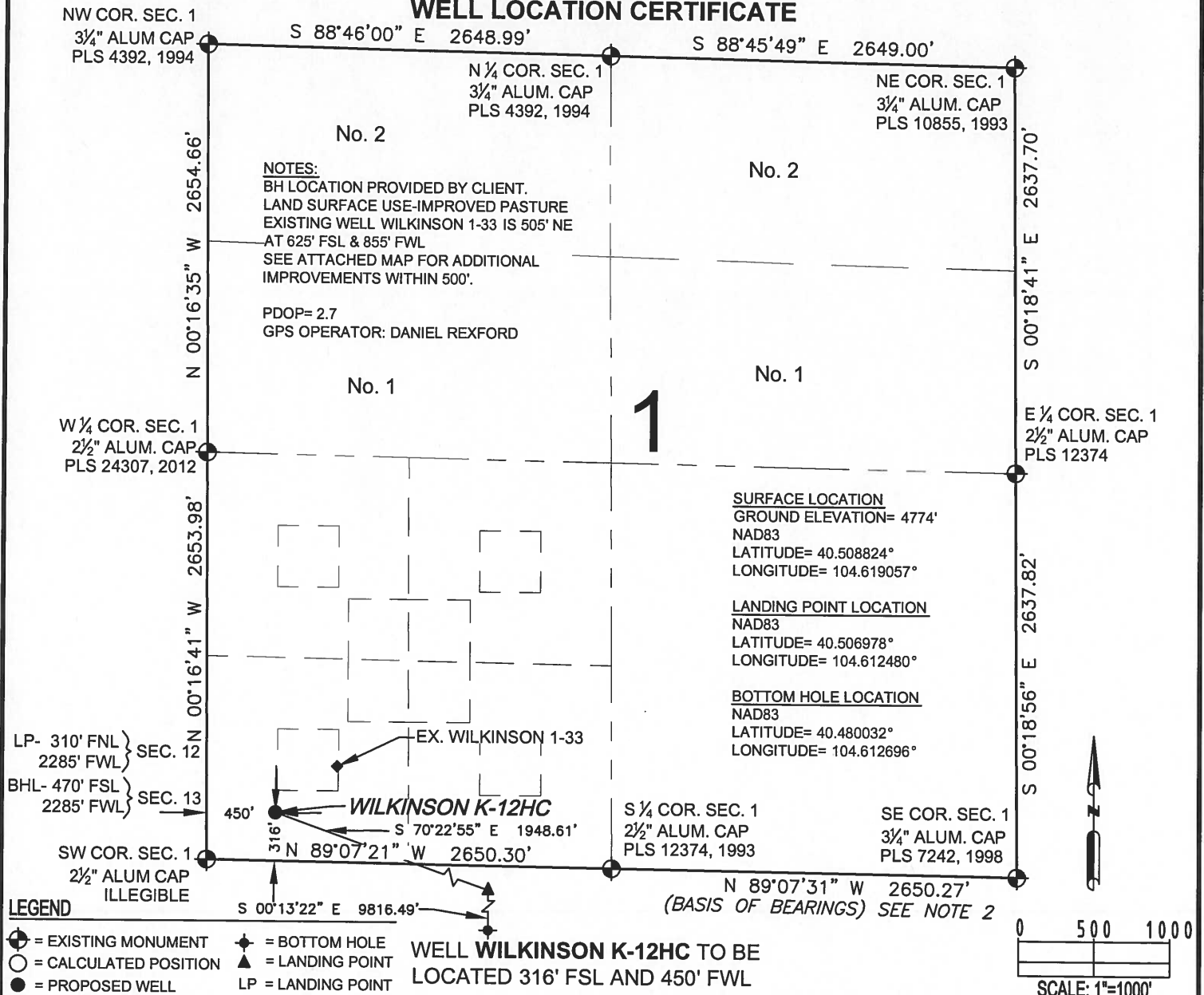

I, JACOB S. FRISCH, A LICENSED PROFESSIONAL LAND SURVEYOR IN THE STATE OF COLORADO DO HEREBY CERTIFY TO **BAYSWATER EXPLORATION & PRODUCTION, LLC**, THAT THE SURVEY AND WELL LOCATION CERTIFICATE SHOWN HEREON WERE DONE BY ME OR UNDER MY DIRECT SUPERVISION AND THAT THE DRAWING SHOWN HEREON ACCURATELY DEPICTS THE PROPOSED LOCATION OF THE WELL. THIS CERTIFICATE DOES NOT REPRESENT A LAND SURVEY PLAT OR IMPROVEMENT SURVEY PLAT AS DEFINED BY C.R.S. 38-51-102 AND CANNOT BE RELIED UPON TO DETERMINE OWNERSHIP.

NOTICE: ACCORDING TO COLORADO LAW YOU MUST COMMENCE ANY LEGAL ACTION BASED UPON ANY DEFECT IN THIS SURVEY WITHIN THREE YEARS AFTER YOU FIRST DISCOVER SUCH DEFECT. IN NO EVENT MAY ANY ACTION BASED UPON ANY DEFECT IN THIS SURVEY BE COMMENCED MORE THAN TEN YEARS FROM THIS SAID DATE OF THIS CERTIFICATION SHOWN HEREON.

PREPARED BY: Petroleum Field Services, LLC 7535 Hilltop Circle Denver, CO 80221	FIELD DATE: 06-23-15 DRAWING DATE: 02-24-16 BY: KAD CHECKED BY: TJN	WELL NAME: WILKINSON K-12HC SURFACE LOCATION: SW 1/4 SW 1/4 SEC. 1, T6N, R65W, 6TH P.M. WELD COUNTY, COLORADO	SHEET 1 OF 3 PREPARED FOR: BAYSWATER EXPLORATION AND PRODUCTION, LLC
--	--	---	---

WILKINSON K-12HC WELL LOCATION CERTIFICATE

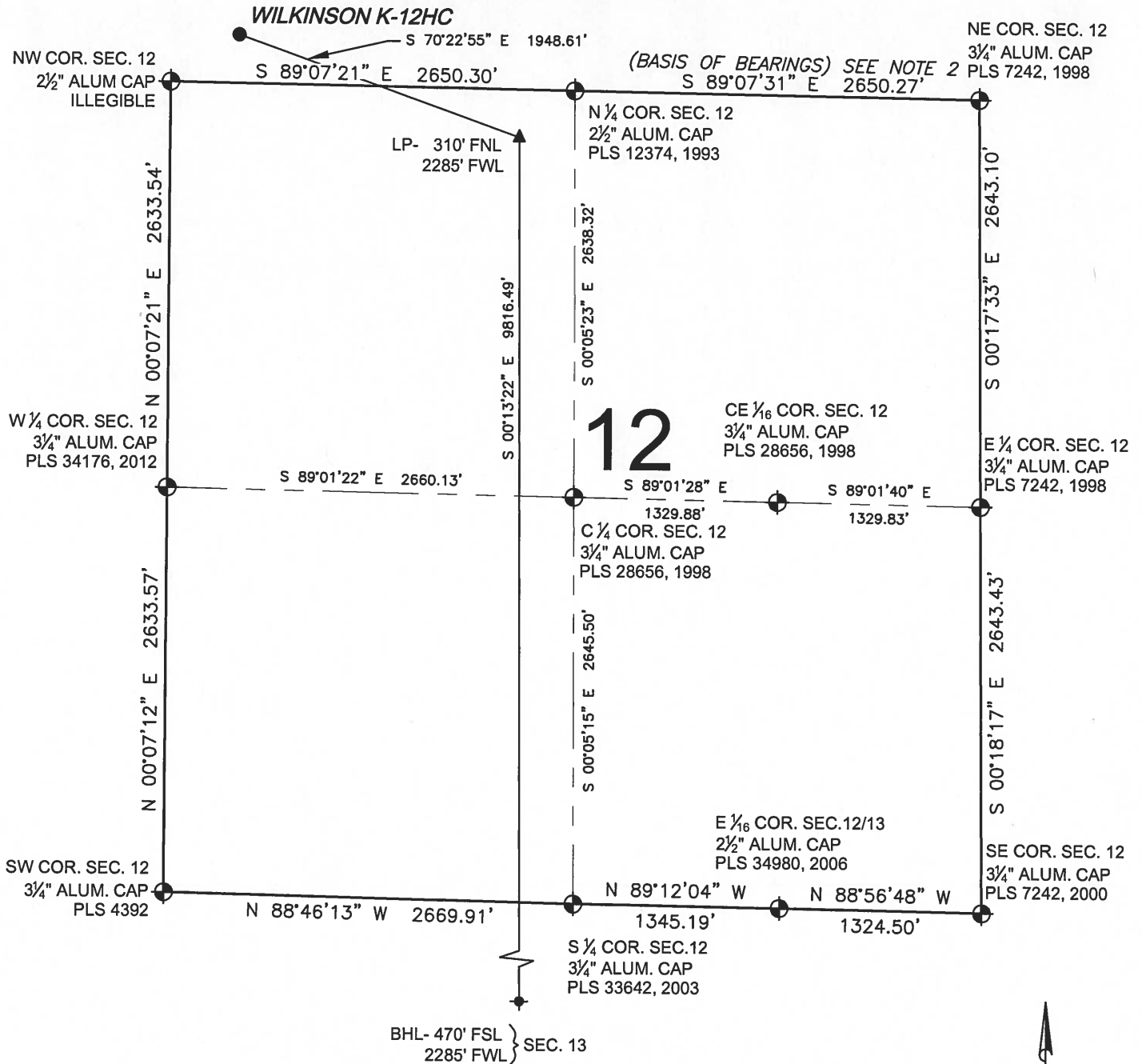

LEGEND

- ⊕ = EXISTING MONUMENT
- ⊙ = CALCULATED POSITION
- = PROPOSED WELL
- ◆ = EXISTING WELL
- ⬮ = BOTTOM HOLE
- ▲ = LANDING POINT
- LP = LANDING POINT
- BHL = BOTTOM HOLE

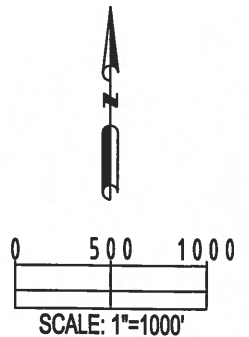
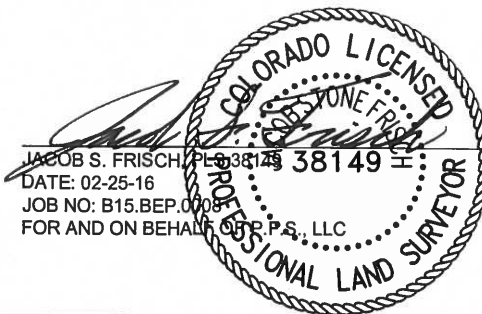

SHEET 2 OF 3

PREPARED BY:



FIELD DATE:
06-23-15

DRAWING DATE:
02-24-16

BY:
KAD

CHECKED BY:
TJN

WELL NAME:

WILKINSON K-12HC

SURFACE LOCATION:

SW 1/4 SW 1/4 SEC. 1, T6N, R65W, 6TH P.M.
WELD COUNTY, COLORADO

PREPARED FOR:



WILKINSON K-12HC WELL LOCATION CERTIFICATE

LP- 310' FNL
2285' FWL } SEC. 12

N ¼ COR. SEC. 13
¾" ALUM. CAP
PLS 33642, 2003

NW COR. SEC. 13
¾" ALUM. CAP
PLS 4392

S 88°46'13" E 2669.91'

S 89°12'04" E 1345.19'

S 88°56'48" E 1324.50'

NE COR. SEC. 13
¾" ALUM. CAP
PLS 7242, 2000

E ¼ COR. SEC. 12/13
2½" ALUM. CAP
PLS 34980, 2006

N 00°26'03" W 2724.21'

S 00°13'22" E 9816.49'

S 00°03'01" W 2666.19'

S 00°04'09" E 2622.55'

13

N 89°59'11" E 2646.29'

N 89°59'18" E 2674.85'

E ¼ COR. SEC. 13
¾" ALUM. CAP
PLS 4392, 1994

W ¼ COR. SEC. 13
¾" ALUM. CAP
30' W.C. EAST
PLS 34984, 2007

C ¼ COR. SEC. 13
¾" ALUM. CAP
PLS 33642, 2003

N 00°43'57" W 2654.90'

S 00°03'06" W 2638.76'

S 00°13'22" E 2622.24'

BHL- 470' FSL
2285' FWL

SW COR. SEC. 13
2½" ALUM. CAP
PLS 38175, 2010

S 89°38'13" W 2610.03'

S 89°38'09" W 2687.48'

SE COR. SEC. 13
2½" ALUM. CAP
ILLEGIBLE

S ¼ COR. SEC. 13
2" ALUM. CAP
ILLEGIBLE

LEGEND

- ⊕ = EXISTING MONUMENT
- ⊙ = CALCULATED POSITION
- = PROPOSED WELL
- ◆ = EXISTING WELL
- ⬮ = BOTTOM HOLE
- ▲ = LANDING POINT
- LP = LANDING POINT
- BHL = BOTTOM HOLE

JACOB S. FRISCH, PLS 38149
DATE: 02-25-16
JOB NO: B15.BEP.0008
FOR AND ON BEHALF OF P.S., LLC

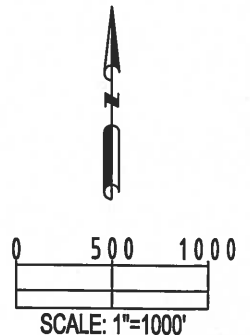

SHEET 3 OF 3

PREPARED BY:



FIELD DATE:
06-23-15

DRAWING DATE:
02-24-16

BY:
KAD

CHECKED BY:
TJN

WELL NAME:
WILKINSON K-12HC

SURFACE LOCATION:

SW 1/4 SW 1/4 SEC. 1, T6N, R65W, 6TH P.M.
WELD COUNTY, COLORADO

PREPARED FOR:

