

Great Western Operating Company, LLC

Location Colorado
Field Wattenburg
Installation Ottesen

Slot Slot S20 - Ottesen LE 06-071HC
Well Ottesen LE 06-071HC
Wellbore Ottesen LE 06-071HC (PWB)

Created by admin
Date plotted 14-Oct-2016

Plot reference is Ottesen LE 06-071HC (PWB).
Ref wellpath is Ottesen LE 06-071HC (PWP#1).
Coordinates are in Feet reference Slot S20 - Ottesen LE 06-071HC.
True Vertical Depths are reference Rig Datum.
Measured Depths are reference Rig Datum.
Rig Datum: Planned Datum #1
Rig Datum to Mean Sea Level: 5093.60 ft.
Plot North is aligned to TRUE North.

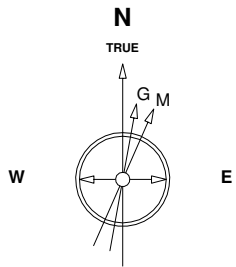

8-Aug-2016
IGRF Model [1900.0-2020.0] Dip: 66.56 deg Field: 52280.9 nT
Lat: N40 0 16.5600 Long: W104 46 43.1184 Elev: 5073.60 ft
Magnetic North is 8.28 deg East of TRUE North
To correct azimuth from Magnetic to TRUE add 8.28 deg

Scale 1 cm = 500 ft

East (Feet) ->

-12000 -11000 -10000 -9000 -8000 -7000 -6000 -5000 -4000 -3000 -2000 -1000 0 1000

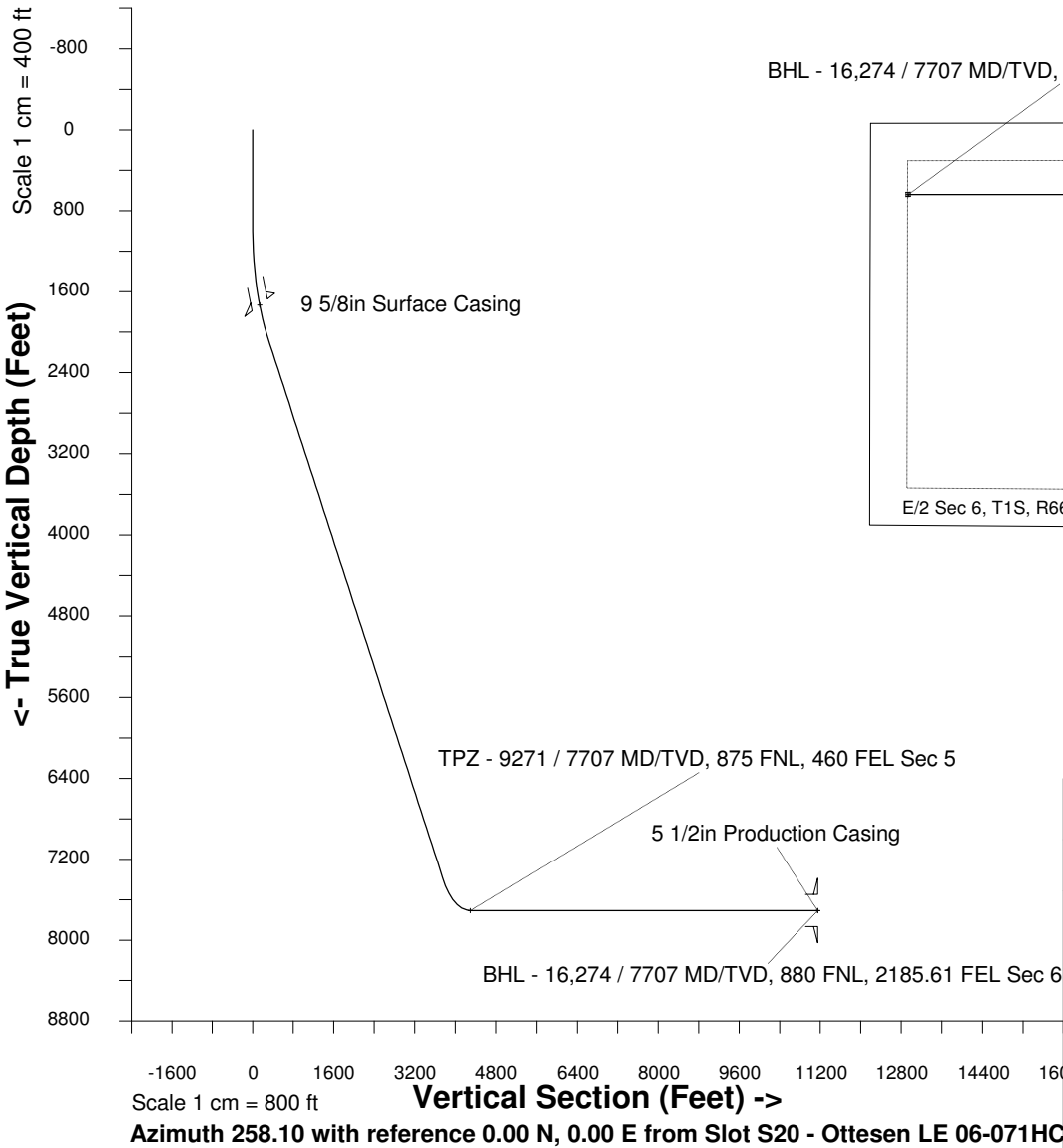

BHL - 16,274 / 7707 MD/TVD, 880 FNL, 2185.61 FEL Sec 6

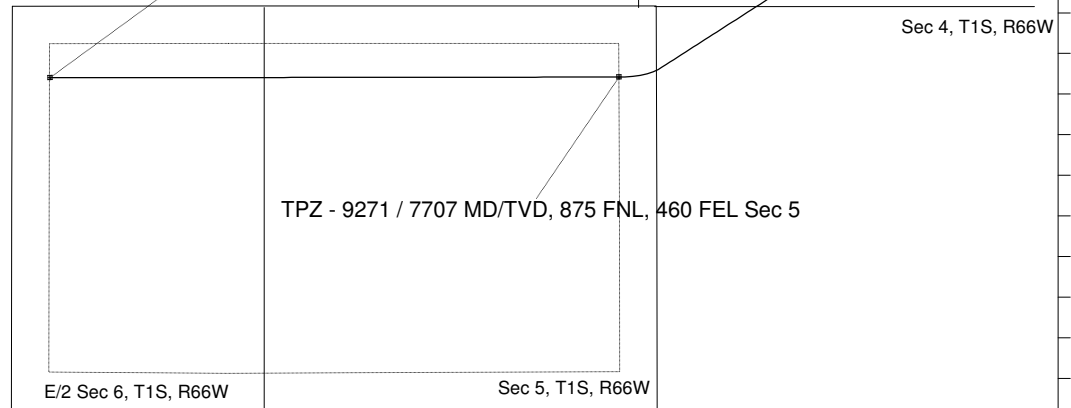

WELL PROFILE DATA

Point	MD	Inc	Azi	TVD	North	East	deg/100ft	V. Sect
Tie on	0.00	0.00	0.00	0.00	S 0.00	W 0.00		-0.00
KOP	1000.00	0.00	237.30	1000.00	S 0.00	W 0.00	0.00	-0.00
End of Build	2158.70	34.76	237.30	2088.91	S 184.11	W 286.83	9.84	318.63
End of Hold	8657.66	34.76	237.30	7428.06	S 2185.69	W 3405.11	0.00	3782.66
Target TPZ - ... Sec 5	9270.68	90.00	269.93	7707.00	S 2290.69	W 3907.56	32.81	4295.96
T.D. & Target BHL...c 6	16274.14	90.00	269.93	7707.00	S 2299.53	W 10911.01	0.00	11150.70