



Ursa Operating Company, LLC

Rockies Region

BMC D

BMC D 21C-18-07-95

Wellbore #1

Plan: Design #1

Standard Planning Report

28 November, 2016



Database:	EDM 5000.1 Single User Db	Local Co-ordinate Reference:	Well BMC D 21C-18-07-95
Company:	Ursa Operating Company, LLC	TVD Reference:	BMC D 21C-18-07-95 @ 5285.0usft (Est KB)
Project:	Rockies Region	MD Reference:	BMC D 21C-18-07-95 @ 5285.0usft (Est KB)
Site:	BMC D	North Reference:	True
Well:	BMC D 21C-18-07-95	Survey Calculation Method:	Minimum Curvature
Wellbore:	Wellbore #1		
Design:	Design #1		

Project	Rockies Region		
Map System:	US State Plane 1983	System Datum:	Mean Sea Level
Geo Datum:	North American Datum 1983		
Map Zone:	Colorado Central Zone		Using geodetic scale factor

Site	BMC D				
Site Position:		Northing:	1,595,755.80 usft	Latitude:	39.441572650
From:	Lat/Long	Easting:	2,282,541.08 usft	Longitude:	-108.040739971
Position Uncertainty:	0.0 usft	Slot Radius:	13-3/16 "	Grid Convergence:	-1.60 °

Well	BMC D 21C-18-07-95, SHL 39.441572650 -108.040739971					
Well Position	+N/-S	0.0 usft	Northing:	1,595,755.80 usft	Latitude:	39.441572650
	+E/-W	0.0 usft	Easting:	2,282,541.08 usft	Longitude:	-108.040739971
Position Uncertainty		0.0 usft	Wellhead Elevation:	0.0 usft	Ground Level:	5,268.0 usft

Wellbore	Wellbore #1				
Magnetics	Model Name	Sample Date	Declination (°)	Dip Angle (°)	Field Strength (nT)
	IGRF2015	11/23/2016	9.77	65.54	51,562

Design	Design #1			
Audit Notes:				
Version:	Phase:	PROTOTYPE	Tie On Depth:	0.0
Vertical Section:	Depth From (TVD) (usft)	+N/-S (usft)	+E/-W (usft)	Direction (°)
	0.0	0.0	0.0	306.18

Plan Sections										
Measured Depth (usft)	Inclination (°)	Azimuth (°)	Vertical Depth (usft)	+N/-S (usft)	+E/-W (usft)	Dogleg Rate (°/100usft)	Build Rate (°/100usft)	Turn Rate (°/100usft)	TFO (°)	Target
0.0	0.00	0.00	0.0	0.0	0.0	0.00	0.00	0.00	0.00	
300.0	0.00	0.00	300.0	0.0	0.0	0.00	0.00	0.00	0.00	
578.9	8.37	306.18	577.9	12.0	-16.4	3.00	3.00	0.00	306.18	
3,836.8	8.37	306.18	3,801.1	291.8	-399.0	0.00	0.00	0.00	0.00	
4,115.6	0.00	0.00	4,079.0	303.8	-415.4	3.00	-3.00	0.00	180.00	21C-18-07-95 TGT
6,651.6	0.00	0.00	6,615.0	303.8	-415.4	0.00	0.00	0.00	0.00	

Database:	EDM 5000.1 Single User Db	Local Co-ordinate Reference:	Well BMC D 21C-18-07-95
Company:	Ursa Operating Company, LLC	TVD Reference:	BMC D 21C-18-07-95 @ 5285.0usft (Est KB)
Project:	Rockies Region	MD Reference:	BMC D 21C-18-07-95 @ 5285.0usft (Est KB)
Site:	BMC D	North Reference:	True
Well:	BMC D 21C-18-07-95	Survey Calculation Method:	Minimum Curvature
Wellbore:	Wellbore #1		
Design:	Design #1		

Planned Survey									
Measured Depth (usft)	Inclination (°)	Azimuth (°)	Vertical Depth (usft)	+N/-S (usft)	+E/-W (usft)	Vertical Section (usft)	Dogleg Rate (°/100usft)	Build Rate (°/100usft)	Turn Rate (°/100usft)
0.0	0.00	0.00	0.0	0.0	0.0	0.0	0.00	0.00	0.00
0.1	0.00	0.00	0.1	0.0	0.0	0.0	0.00	0.00	0.00
SHL 39.441572650 -108.040739971									
100.0	0.00	0.00	100.0	0.0	0.0	0.0	0.00	0.00	0.00
200.0	0.00	0.00	200.0	0.0	0.0	0.0	0.00	0.00	0.00
300.0	0.00	0.00	300.0	0.0	0.0	0.0	0.00	0.00	0.00
Start Build 3.00									
400.0	3.00	306.18	400.0	1.5	-2.1	2.6	3.00	3.00	0.00
500.0	6.00	306.18	499.6	6.2	-8.4	10.5	3.00	3.00	0.00
578.9	8.37	306.18	577.9	12.0	-16.4	20.3	3.00	3.00	0.00
Start 3257.9 hold at 578.9 MD									
600.0	8.37	306.18	598.8	13.8	-18.9	23.4	0.00	0.00	0.00
700.0	8.37	306.18	697.7	22.4	-30.6	37.9	0.00	0.00	0.00
800.0	8.37	306.18	796.7	31.0	-42.4	52.5	0.00	0.00	0.00
900.0	8.37	306.18	895.6	39.6	-54.1	67.0	0.00	0.00	0.00
1,000.0	8.37	306.18	994.5	48.2	-65.9	81.6	0.00	0.00	0.00
1,100.0	8.37	306.18	1,093.5	56.8	-77.6	96.1	0.00	0.00	0.00
1,200.0	8.37	306.18	1,192.4	65.3	-89.3	110.7	0.00	0.00	0.00
1,300.0	8.37	306.18	1,291.3	73.9	-101.1	125.2	0.00	0.00	0.00
1,400.0	8.37	306.18	1,390.3	82.5	-112.8	139.8	0.00	0.00	0.00
1,500.0	8.37	306.18	1,489.2	91.1	-124.6	154.3	0.00	0.00	0.00
1,600.0	8.37	306.18	1,588.1	99.7	-136.3	168.9	0.00	0.00	0.00
1,700.0	8.37	306.18	1,687.1	108.3	-148.1	183.4	0.00	0.00	0.00
1,713.1	8.37	306.18	1,700.0	109.4	-149.6	185.3	0.00	0.00	0.00
Surface Casing									
1,800.0	8.37	306.18	1,786.0	116.9	-159.8	198.0	0.00	0.00	0.00
1,900.0	8.37	306.18	1,885.0	125.5	-171.6	212.5	0.00	0.00	0.00
2,000.0	8.37	306.18	1,983.9	134.1	-183.3	227.1	0.00	0.00	0.00
2,100.0	8.37	306.18	2,082.8	142.6	-195.0	241.6	0.00	0.00	0.00
2,200.0	8.37	306.18	2,181.8	151.2	-206.8	256.2	0.00	0.00	0.00
2,300.0	8.37	306.18	2,280.7	159.8	-218.5	270.7	0.00	0.00	0.00
2,400.0	8.37	306.18	2,379.6	168.4	-230.3	285.3	0.00	0.00	0.00
2,500.0	8.37	306.18	2,478.6	177.0	-242.0	299.8	0.00	0.00	0.00
2,600.0	8.37	306.18	2,577.5	185.6	-253.8	314.4	0.00	0.00	0.00
2,700.0	8.37	306.18	2,676.4	194.2	-265.5	328.9	0.00	0.00	0.00
2,800.0	8.37	306.18	2,775.4	202.8	-277.2	343.5	0.00	0.00	0.00
2,900.0	8.37	306.18	2,874.3	211.4	-289.0	358.0	0.00	0.00	0.00
3,000.0	8.37	306.18	2,973.2	219.9	-300.7	372.6	0.00	0.00	0.00
3,100.0	8.37	306.18	3,072.2	228.5	-312.5	387.1	0.00	0.00	0.00
3,200.0	8.37	306.18	3,171.1	237.1	-324.2	401.7	0.00	0.00	0.00
3,300.0	8.37	306.18	3,270.1	245.7	-336.0	416.2	0.00	0.00	0.00
3,338.4	8.37	306.18	3,308.0	249.0	-340.5	421.8	0.00	0.00	0.00
Williams Fork									
3,400.0	8.37	306.18	3,369.0	254.3	-347.7	430.8	0.00	0.00	0.00
3,500.0	8.37	306.18	3,467.9	262.9	-359.4	445.3	0.00	0.00	0.00
3,600.0	8.37	306.18	3,566.9	271.5	-371.2	459.9	0.00	0.00	0.00
3,700.0	8.37	306.18	3,665.8	280.1	-382.9	474.4	0.00	0.00	0.00
3,800.0	8.37	306.18	3,764.7	288.7	-394.7	489.0	0.00	0.00	0.00
3,836.8	8.37	306.18	3,801.1	291.8	-399.0	494.3	0.00	0.00	0.00
Start Drop -3.00									
3,900.0	6.47	306.18	3,863.8	296.6	-405.6	502.5	3.00	-3.00	0.00
4,000.0	3.47	306.18	3,963.4	301.7	-412.6	511.1	3.00	-3.00	0.00
4,100.0	0.47	306.18	4,063.4	303.8	-415.4	514.6	3.00	-3.00	0.00

Database:	EDM 5000.1 Single User Db	Local Co-ordinate Reference:	Well BMC D 21C-18-07-95
Company:	Ursa Operating Company, LLC	TVD Reference:	BMC D 21C-18-07-95 @ 5285.0usft (Est KB)
Project:	Rockies Region	MD Reference:	BMC D 21C-18-07-95 @ 5285.0usft (Est KB)
Site:	BMC D	North Reference:	True
Well:	BMC D 21C-18-07-95	Survey Calculation Method:	Minimum Curvature
Wellbore:	Wellbore #1		
Design:	Design #1		

Planned Survey									
Measured Depth (usft)	Inclination (°)	Azimuth (°)	Vertical Depth (usft)	+N/-S (usft)	+E/-W (usft)	Vertical Section (usft)	Dogleg Rate (°/100usft)	Build Rate (°/100usft)	Turn Rate (°/100usft)
4,115.6	0.00	0.00	4,079.0	303.8	-415.4	514.6	3.00	-3.00	0.00
Back to Vertical - Start 2536.0 hold at 4115.6 MD - Top of Gas - 21C-18-07-95 TGT									
4,200.0	0.00	0.00	4,163.4	303.8	-415.4	514.6	0.00	0.00	0.00
4,300.0	0.00	0.00	4,263.4	303.8	-415.4	514.6	0.00	0.00	0.00
4,400.0	0.00	0.00	4,363.4	303.8	-415.4	514.6	0.00	0.00	0.00
4,500.0	0.00	0.00	4,463.4	303.8	-415.4	514.6	0.00	0.00	0.00
4,600.0	0.00	0.00	4,563.4	303.8	-415.4	514.6	0.00	0.00	0.00
4,700.0	0.00	0.00	4,663.4	303.8	-415.4	514.6	0.00	0.00	0.00
4,800.0	0.00	0.00	4,763.4	303.8	-415.4	514.6	0.00	0.00	0.00
4,900.0	0.00	0.00	4,863.4	303.8	-415.4	514.6	0.00	0.00	0.00
5,000.0	0.00	0.00	4,963.4	303.8	-415.4	514.6	0.00	0.00	0.00
5,100.0	0.00	0.00	5,063.4	303.8	-415.4	514.6	0.00	0.00	0.00
5,200.0	0.00	0.00	5,163.4	303.8	-415.4	514.6	0.00	0.00	0.00
5,300.0	0.00	0.00	5,263.4	303.8	-415.4	514.6	0.00	0.00	0.00
5,400.0	0.00	0.00	5,363.4	303.8	-415.4	514.6	0.00	0.00	0.00
5,500.0	0.00	0.00	5,463.4	303.8	-415.4	514.6	0.00	0.00	0.00
5,600.0	0.00	0.00	5,563.4	303.8	-415.4	514.6	0.00	0.00	0.00
5,700.0	0.00	0.00	5,663.4	303.8	-415.4	514.6	0.00	0.00	0.00
5,733.6	0.00	0.00	5,697.0	303.8	-415.4	514.6	0.00	0.00	0.00
Cameo									
5,800.0	0.00	0.00	5,763.4	303.8	-415.4	514.6	0.00	0.00	0.00
5,900.0	0.00	0.00	5,863.4	303.8	-415.4	514.6	0.00	0.00	0.00
6,000.0	0.00	0.00	5,963.4	303.8	-415.4	514.6	0.00	0.00	0.00
6,100.0	0.00	0.00	6,063.4	303.8	-415.4	514.6	0.00	0.00	0.00
6,151.6	0.00	0.00	6,115.0	303.8	-415.4	514.6	0.00	0.00	0.00
Rollins									
6,200.0	0.00	0.00	6,163.4	303.8	-415.4	514.6	0.00	0.00	0.00
6,300.0	0.00	0.00	6,263.4	303.8	-415.4	514.6	0.00	0.00	0.00
6,400.0	0.00	0.00	6,363.4	303.8	-415.4	514.6	0.00	0.00	0.00
6,500.0	0.00	0.00	6,463.4	303.8	-415.4	514.6	0.00	0.00	0.00
6,600.0	0.00	0.00	6,563.4	303.8	-415.4	514.6	0.00	0.00	0.00
6,651.6	0.00	0.00	6,615.0	303.8	-415.4	514.6	0.00	0.00	0.00
BHL 39.4424067 -108.0422108 - TD at 6651.6									

Design Targets									
Target Name	Dip Angle (°)	Dip Dir. (°)	TVD (usft)	+N/-S (usft)	+E/-W (usft)	Northing (usft)	Easting (usft)	Latitude	Longitude
21C-18-07-95 TGT	0.00	0.00	4,079.0	303.8	-415.4	1,596,071.09	2,282,134.36	39.442406700	-108.042210800
- hit/miss target									
- Shape									
- plan hits target center									
- Rectangle (sides W100.0 H40.0 D2,536.0)									

Database:	EDM 5000.1 Single User Db	Local Co-ordinate Reference:	Well BMC D 21C-18-07-95
Company:	Ursa Operating Company, LLC	TVD Reference:	BMC D 21C-18-07-95 @ 5285.0usft (Est KB)
Project:	Rockies Region	MD Reference:	BMC D 21C-18-07-95 @ 5285.0usft (Est KB)
Site:	BMC D	North Reference:	True
Well:	BMC D 21C-18-07-95	Survey Calculation Method:	Minimum Curvature
Wellbore:	Wellbore #1		
Design:	Design #1		

Formations					
Measured Depth (usft)	Vertical Depth (usft)	Name	Lithology	Dip (°)	Dip Direction (°)
3,338.4	3,308.0	Williams Fork		0.00	
4,115.6	4,079.0	Top of Gas		0.00	
5,733.6	5,697.0	Cameo		0.00	
6,151.6	6,115.0	Rollins		0.00	

Plan Annotations				
Measured Depth (usft)	Vertical Depth (usft)	Local Coordinates		Comment
		+N/-S (usft)	+E/-W (usft)	
0.1	0.1	0.0	0.0	SHL 39.441572650 -108.040739971
300.0	300.0	0.0	0.0	Start Build 3.00
578.9	577.9	12.0	-16.4	Start 3257.9 hold at 578.9 MD
1,713.1	1,700.0	109.4	-149.6	Surface Casing
3,836.8	3,801.1	291.8	-399.0	Start Drop -3.00
4,115.6	4,079.0	303.8	-415.4	Back to Vertical
4,115.6	4,079.0	303.8	-415.4	Start 2536.0 hold at 4115.6 MD
6,651.6	6,615.0	303.8	-415.4	BHL 39.4424067 -108.0422108
6,651.6	6,615.0	303.8	-415.4	TD at 6651.6



Well Name: BMC D 21C-18-07-95
Surface Location: BMC D
North American Datum 1983, US State Plane 1983, Colorado Central Zone
Ground Elevation: 5268.0
+N/-S +E/-W Northing Easting Latitude Longitude Slot
0.0 0.0 1595755.81 2282541.08 39.441572650 -108.040739971
Est KB BMC D 21C-18-07-95 @ 5285.0usft (Est KB)

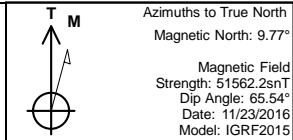

BMC D
BMC D 21C-18-07-95
Design #1
13:34, November 28 2016

WELLBORE TARGET DETAILS (MAP CO-ORDINATES AND LAT/LONG)

Name	TVD	+N/-S	+E/-W	Northing	Easting	Latitude	Longitude	Shape
21C-18-07-95 TGT	4079.0	303.8	-415.4	1596071.10	2282134.36	39.442406700	-108.042210800	Rectangle (Sides: L40.0 W100.0)

SECTION DETAILS

Sec	MD	Inc	Azi	TVD	+N/-S	+E/-W	Dleg	TFace	VSect	Target
1	0.0	0.00	0.00	0.0	0.0	0.0	0.00	0.00	0.0	
2	300.0	0.00	0.00	300.0	0.0	0.0	0.00	0.00	0.0	
3	578.9	8.37	306.18	577.9	12.0	-16.4	3.00	306.18	20.3	
4	3836.8	8.37	306.18	3801.1	291.8	-399.0	0.00	0.00	494.3	
5	4115.6	0.00	0.00	4079.0	303.8	-415.4	3.00	180.00	514.6	21C-18-07-95 TGT
6	6651.6	0.00	0.00	6615.0	303.8	-415.4	0.00	0.00	514.6	

ANNOTATIONS

TVD	MD	Annotation
0.1	0.1	SHL 39.441572650 -108.040739971
300.0	300.0	Start Build 3.00
577.9	578.9	Start 3257.9 hold at 578.9 MD
1700.0	1713.1	Surface Casing
3801.1	3836.8	Start Drop -3.00
4079.0	4115.6	Back to Vertical
4079.0	4115.6	Start 2536.0 hold at 4115.6 MD
6615.0	6651.6	BHL 39.4424067 -108.0422108
6615.0	6651.6	TD at 6651.6

FORMATION TOP DETAILS

TVDPath	MDPath	Formation	DipAngle	DipDir
3308.0	3338.4	Williams Fork	0.00	
4079.0	4115.6	Top of Gas	0.00	
5697.0	5733.6	Cameo	0.00	
6115.0	6151.6	Rollins	0.00	

