



Great Western Operating Company, LLC

Location Colorado
Field Wattenburg
Installation Ottesen
Slot Slot N16 - Ottesen LE 09-368HN
Well Ottesen LE 09-368HN
Wellbore Ottesen LE 09-368HN (PWB)

Created by admin
Date plotted 14-Oct-2016

Plot reference is Ottesen LE 09-368HN (PWB).
Ref wellpath is Ottesen LE 09-368HN (PWP#1).
Coordinates are in Feet reference Slot N16 - Ottesen LE 09-368HN.
True Vertical Depths are reference Rig Datum.
Measured Depths are reference Rig Datum.
Rig Datum: Planned Datum #1
Rig Datum to Mean Sea Level: 5093.60 ft.
Plot North is aligned to TRUE North.

Scale 1 cm = 500 ft

East (Feet) ->

-10000 -9000 -8000 -7000 -6000 -5000 -4000 -3000 -2000 -1000 -0 1000 2000

9-Aug-2016
IGPP Model [1900.0-2020.0] Dip: 66.56 deg Field: 52280.9 nT
Lat: N40 0 16.5600 Long: W104 46 43.1184 Elev: 5073.60 ft
Magnetic North is 8.28 deg East of TRUE North
To correct azimuth from Magnetic to TRUE, add 8.28 deg

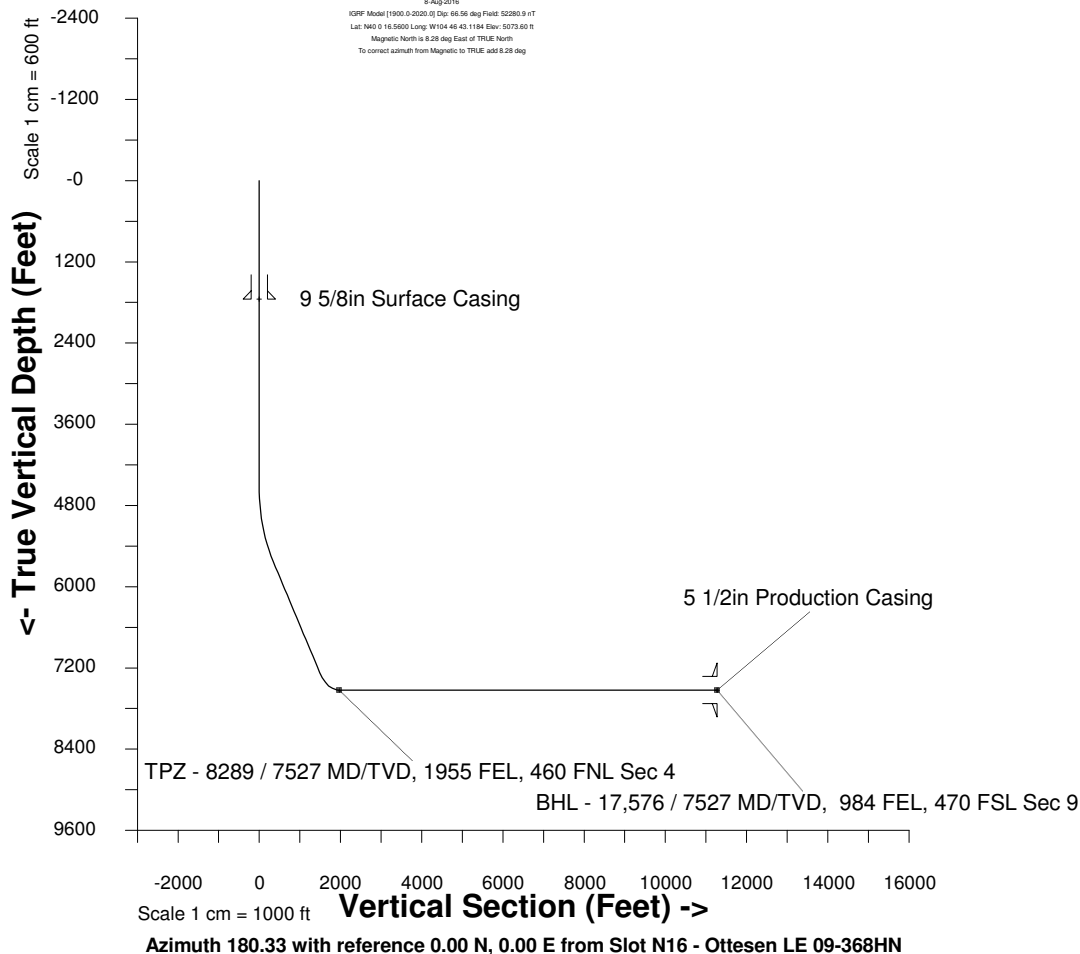

WELL PROFILE DATA

Point	MD	Inc	Azi	TVD	North	East	deg/100ft	V. Sect
Tie on	0.00	0.00	0.00	0.00	S 0.00	W 0.00		-0.00
KOP	4535.00	0.00	183.20	4535.00	S 0.00	W 0.00	0.00	-0.00
End of Build	5701.56	35.00	183.20	5630.37	S 344.80	W 19.27	9.84	344.90
End of Hold	7718.11	35.00	183.20	7282.29	S 1499.55	W 83.79	0.00	1500.01
Target TPZ - ... Sec 4	8268.84	90.00	179.83	7527.00	S 1969.34	W 92.46	32.81	1969.83
T.D. & Target BHL...c 9	17576.40	90.00	179.83	7527.00	S 11276.86	W 64.46	0.00	11277.04

TPZ - 8289 / 7527 MD/TVD, 1955 FEL, 460 FNL Sec 4

Sec 33, T1N, R66W

Sec 04, T1S, R66W

Sec 09, T1S, R66W

BHL - 17,576 / 7527 MD/TVD, 984 FEL, 470 FSL Sec 9

<- North(Feet)

Scale 1 cm = 500 ft