



Mud Properties Record

| Date / Time      | Run No. | Measured Depth (ft) | Mud Type        | Density (ppg) | Viscosity (cP) | pH  | Fluid Loss (cm3) | Oil / Water | Source     | Total Chlorides (ppm) | K+ (%) |
|------------------|---------|---------------------|-----------------|---------------|----------------|-----|------------------|-------------|------------|-----------------------|--------|
| 2016-10-04 08:00 | 1       | 1933.00             | Water Based Mud | 8.5           | 27             | 8.8 | 0.0              | 0/1         | Active Pit | 1500                  | 0.00   |
| 2016-10-04 20:00 | 1       | 2191.85             | Oil Based Mud   | 10.1          | 65             | N/A | 19.0             | 0.72/0.14   | Active Pit | 18500                 | 0.00   |
| 2016-10-05 08:00 | 1       | 4749.95             | Oil Based Mud   | 9.7           | 55             | N/A | 18.4             | 0.73/0.15   | Active Pit | 22500                 | 0.00   |
| 2016-10-06 08:00 | 1       | 9677.29             | Oil Based Mud   | 9.6           | 46             | N/A | 17.8             | 0.73/0.16   | Active Pit | 20500                 | 0.00   |
| 2016-10-06 20:00 | 1       | 12459.92            | Oil Based Mud   | 9.6           | 46             | N/A | 17.2             | 0.73/0.15   | Active Pit | 24500                 | 0.00   |
| 2016-10-07 08:00 | 1       | 15350.14            | Oil Based Mud   | 9.7           | 48             | N/A | 19.0             | 0.73/0.14   | Active Pit | 21500                 | 0.00   |

Equipment and Service Data

| Run No. | Tool    | Serial Number | Measurement          | Sensor Offset (ft) | Bit Offset (ft) | Max O.D. (in) | Min I.D. (in) |
|---------|---------|---------------|----------------------|--------------------|-----------------|---------------|---------------|
| 1       | ATC_SU  | 11994999      | Near Bit VSS         | 5.93               | 6.73            | 7.000         | 4.330         |
| 1       | ATC_SU  | 11994999      | Near Bit Inclination | 5.93               | 6.73            | 7.000         | 4.330         |
| 1       | ATC_MWD | 12141354      | Gamma (single)       | 2.73               | 12.90           | 7.000         | 3.250         |
| 1       | ATC_MWD | 12141354      | Directional (mag)    | 12.27              | 22.44           | 7.000         | 3.250         |

Comments

- 1 Baker Hughes Run 1 utilized a 6.75 inch AutoTrak Curve Rotary Steerable assembly tool behind a 8.50 inch bit from 1933 to 16055 ft MD (1933 to 5670 ft TVD).
- 2 Depth measurements obtained from a depth control system not supplied or operated by Baker Hughes. Due to lack of control by Baker Hughes logging engineers, depth calibrations and measurements could not be independently verified.

Remarks

| Number | Measured Depth (ft) | Hole Section (in) | Run No. | Remark  |
|--------|---------------------|-------------------|---------|---|
| 1      | 1940.00             | 8.500             | 1       | Gamma ray logging services began at 1921 ft MD (1921 ft TVD). |
| 2      | 16050.00            | 8.500             | 1       | Gamma ray logging services ended 16042 ft MD (5670 ft TVD).   |

Curve Mnemonics

| Presented Curves | Description                         | Units    |
|------------------|-------------------------------------|----------|
| ROPA             | Depth Averaged ROP 3 ft Average     | ft/h     |
| GRAM             | Gamma Ray - Apparent 0.5 ft Average | API      |
| GRIM             | Gamma Ray Data Point Indicator      | unitless |
| GRTM             | Gamma Time Since Drilled            | min      |
| TCDM             | Downhole Temperature                | degF     |
| TVD              | True Vertical Depth                 | ft       |
| WOBA             | Weight On Bit, Average 1 ft Average | klb      |



Company

Well

Interval

Created

Noble Energy

Ellie LD26-645

Date From:2016-10-04 18:49:35

Date To:2016-10-07 11:02:24

2016-10-08 04:44

Top:1921.00

Bottom:16055.00

Gamma Ray - Apparent 0.5 ft Average GRAM

0150

API

True Vertical Depth TVD

68001800

ft

MD 1:240 feet

Rate of Penetration 3 ft Average ROPA

10000

ft/h

Gamma Time Since Drilled GRTM

0600

min

Surface Weight On Bit 1 ft Average WOBA

0100

klb

Downhole Temperature TCDM

0300

degF

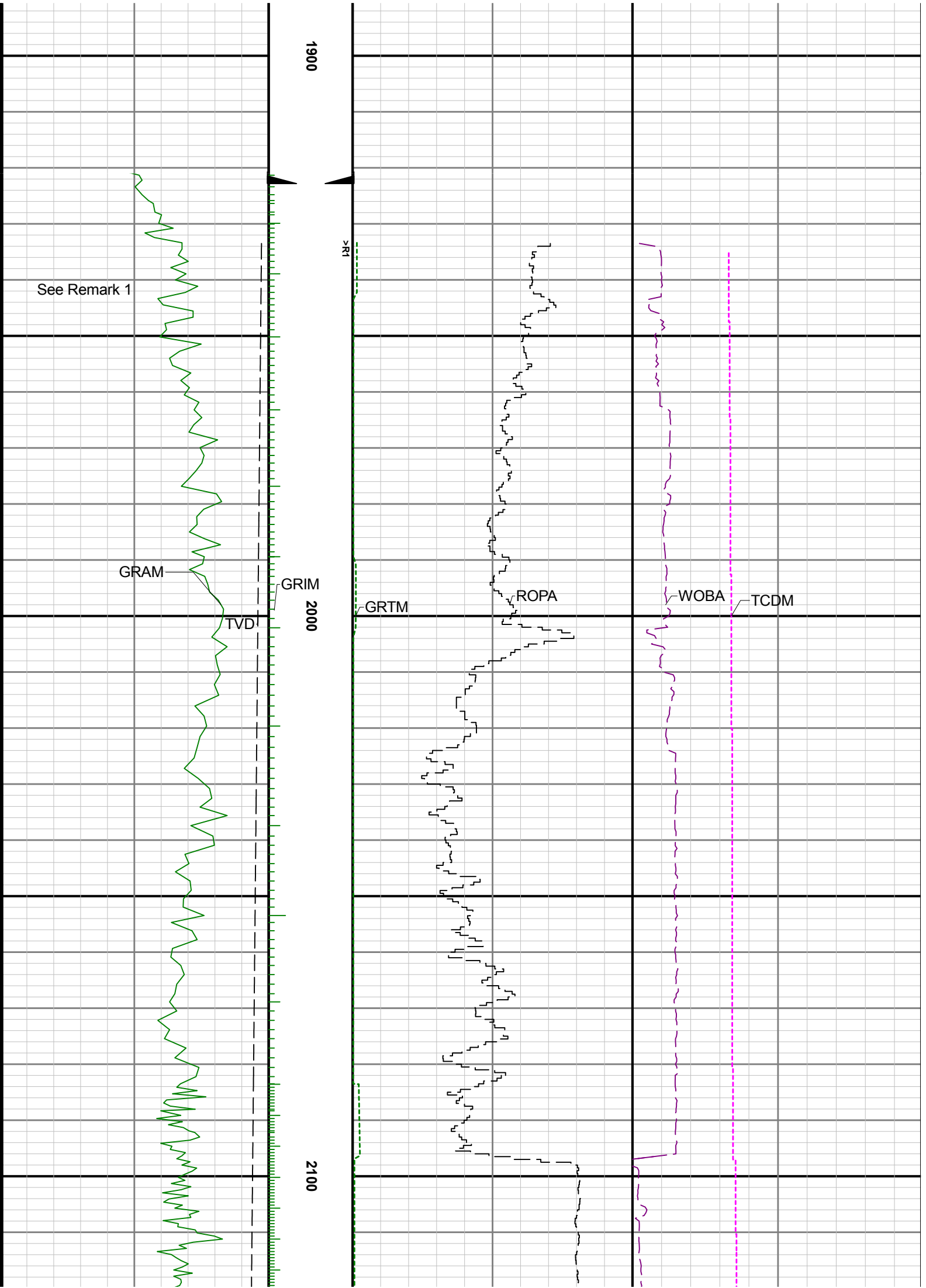



2200

2300

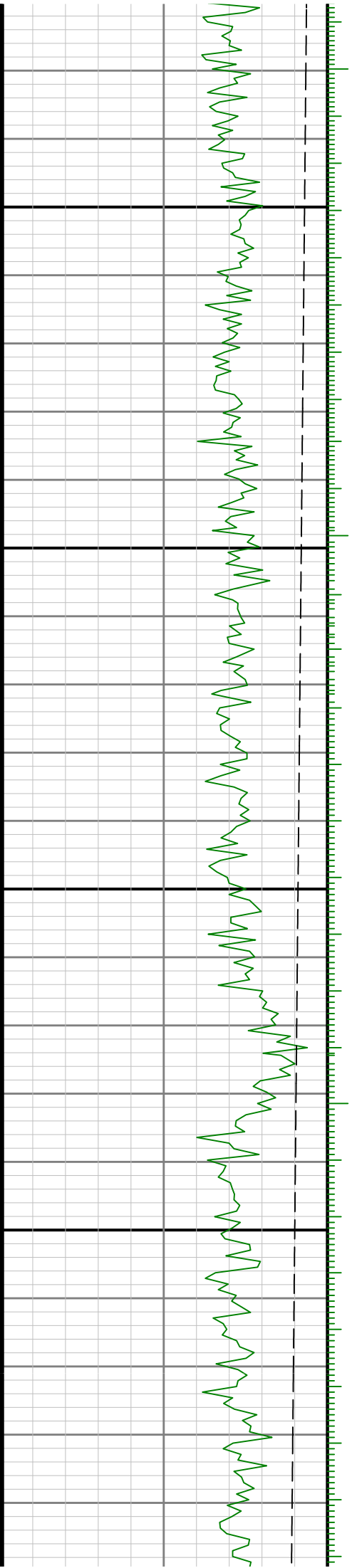



2400

2500

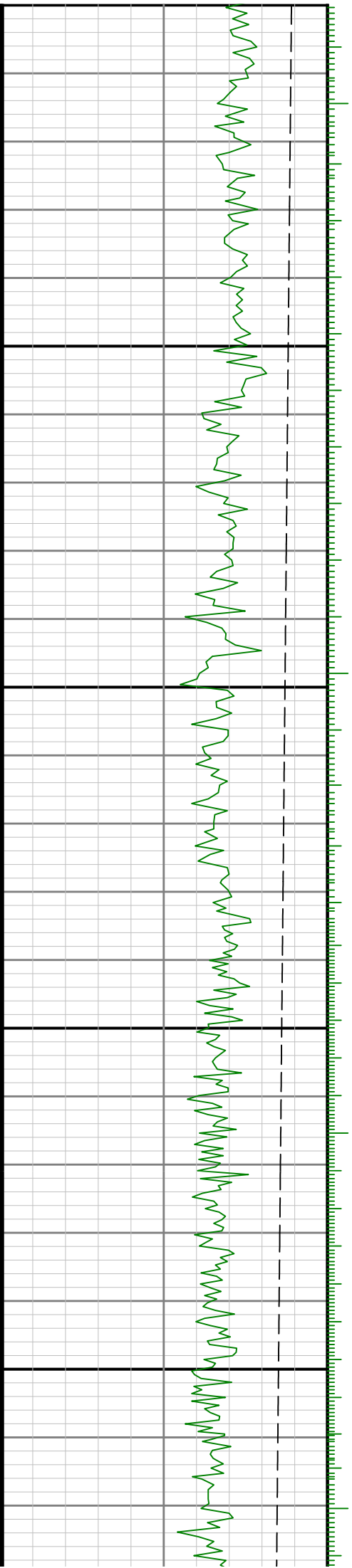

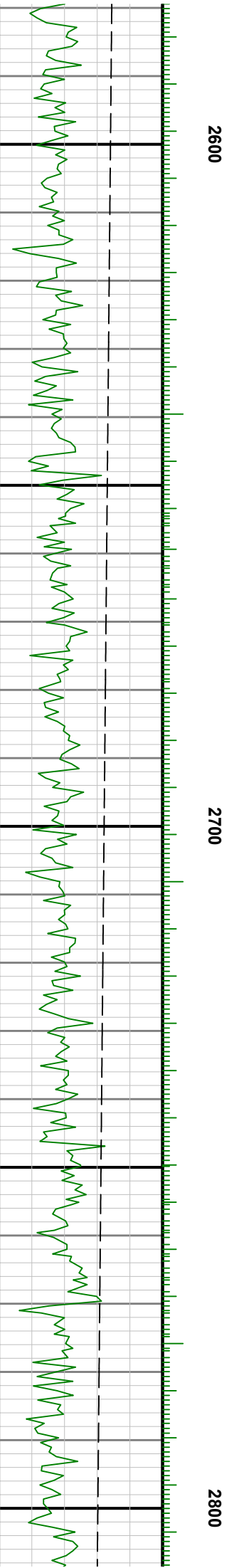

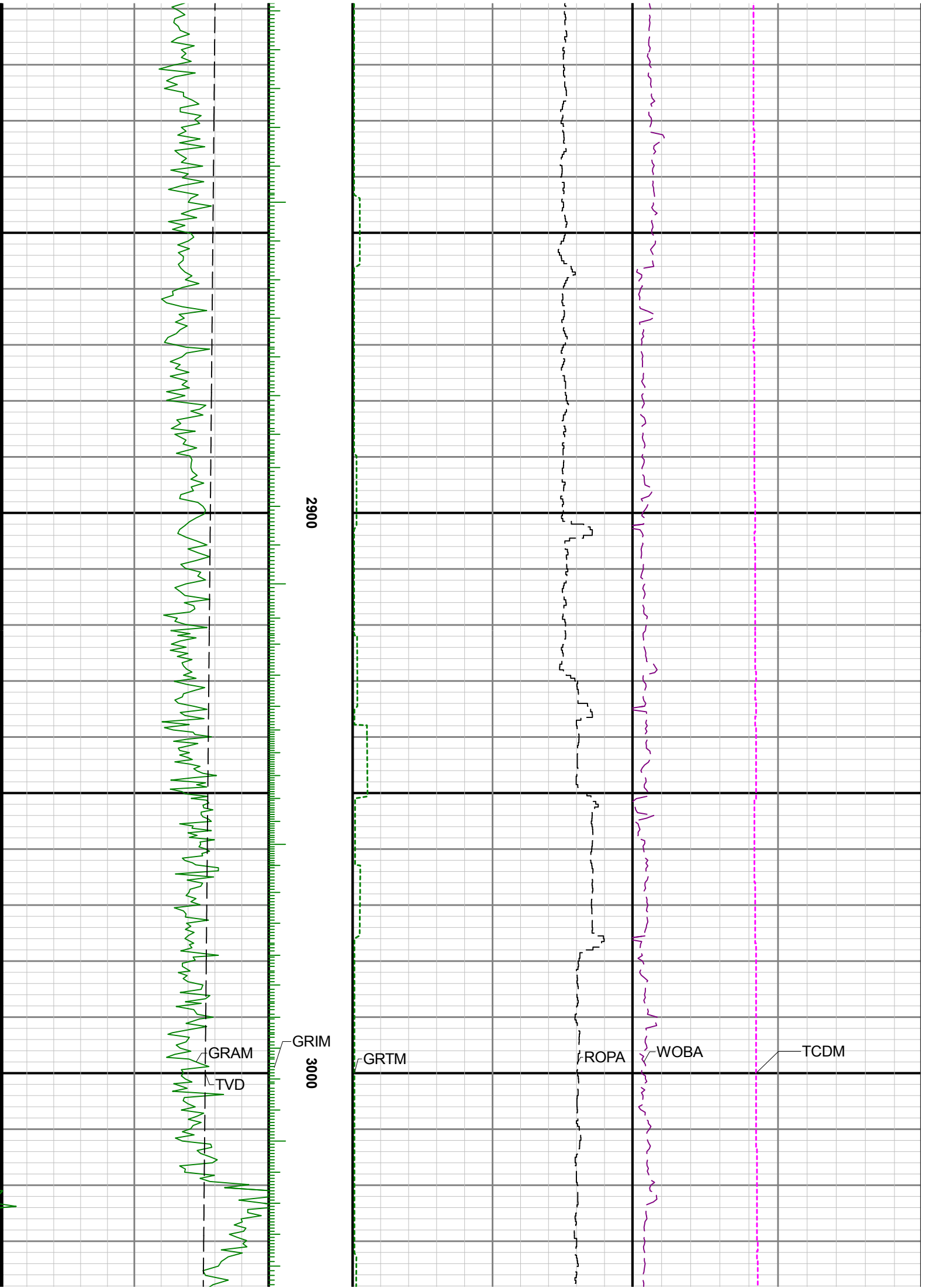

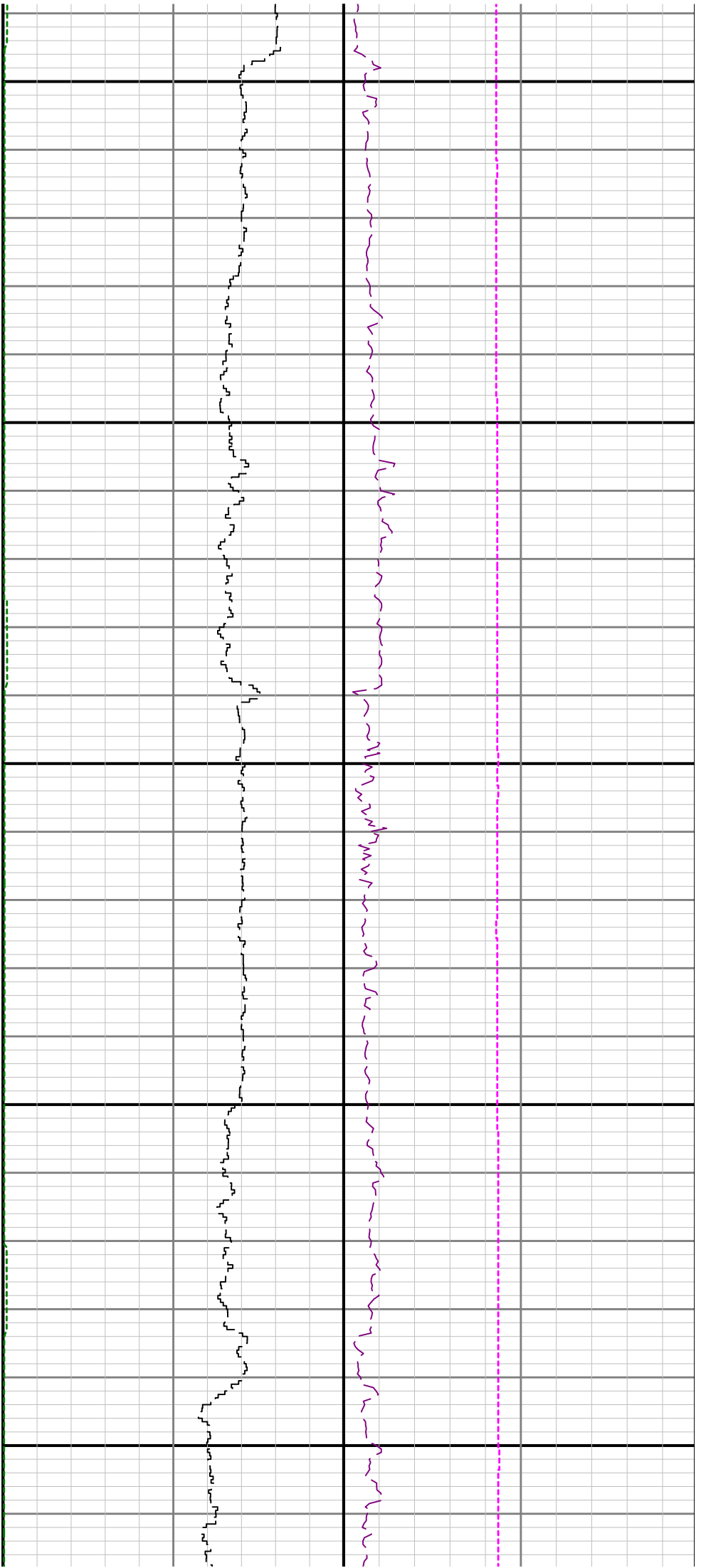

3100

3200

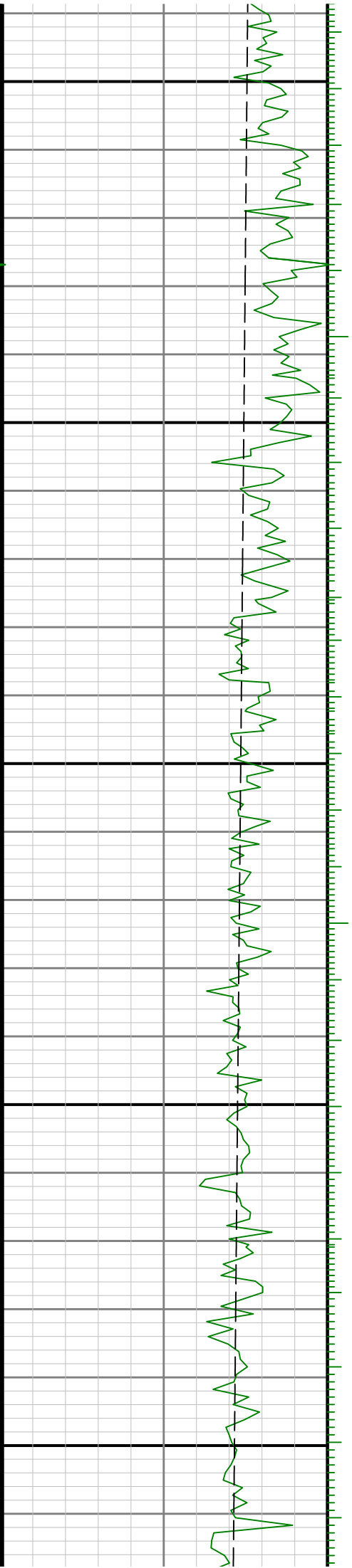



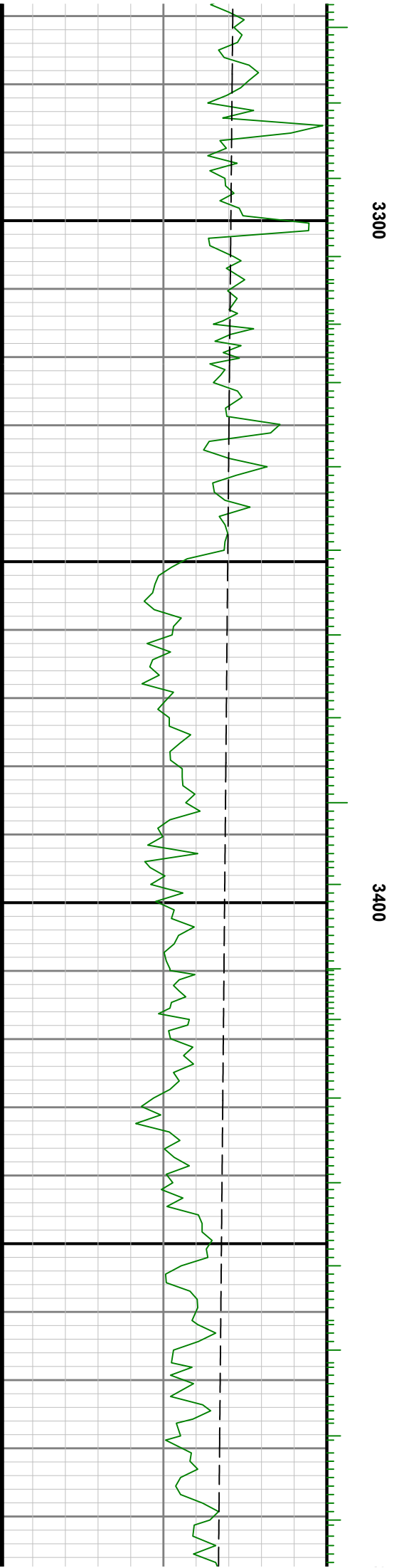
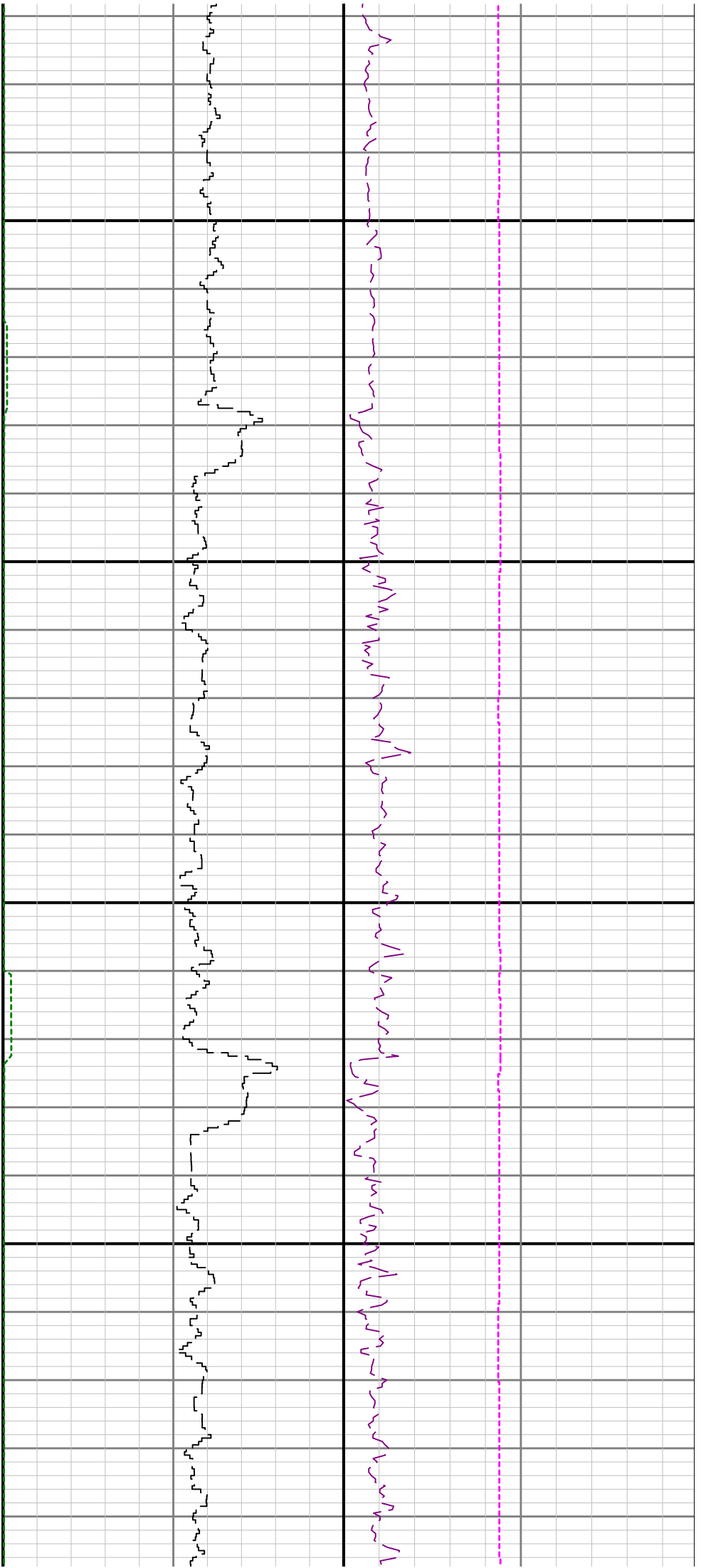

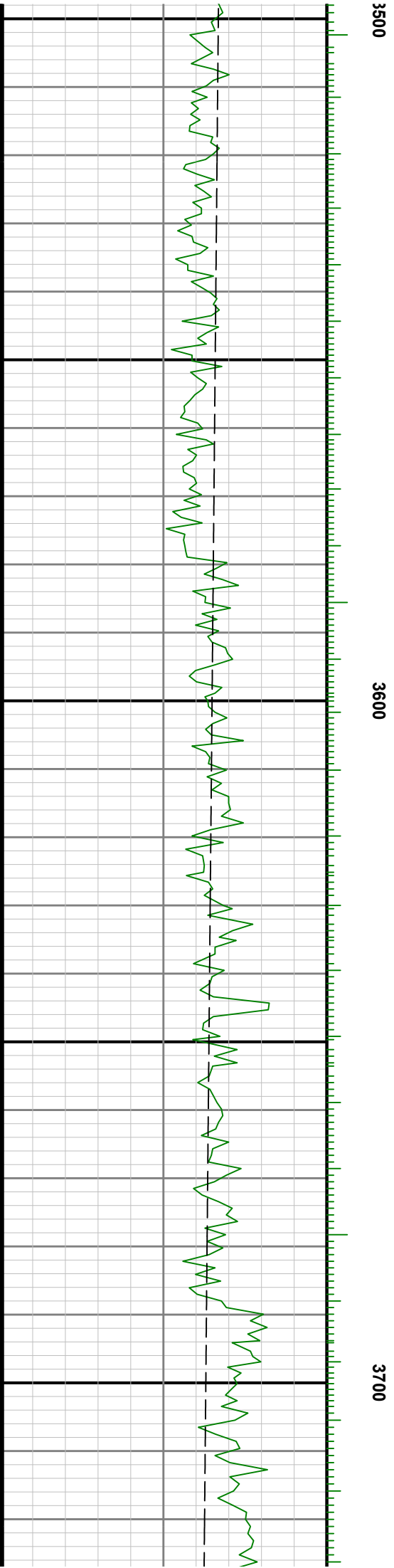
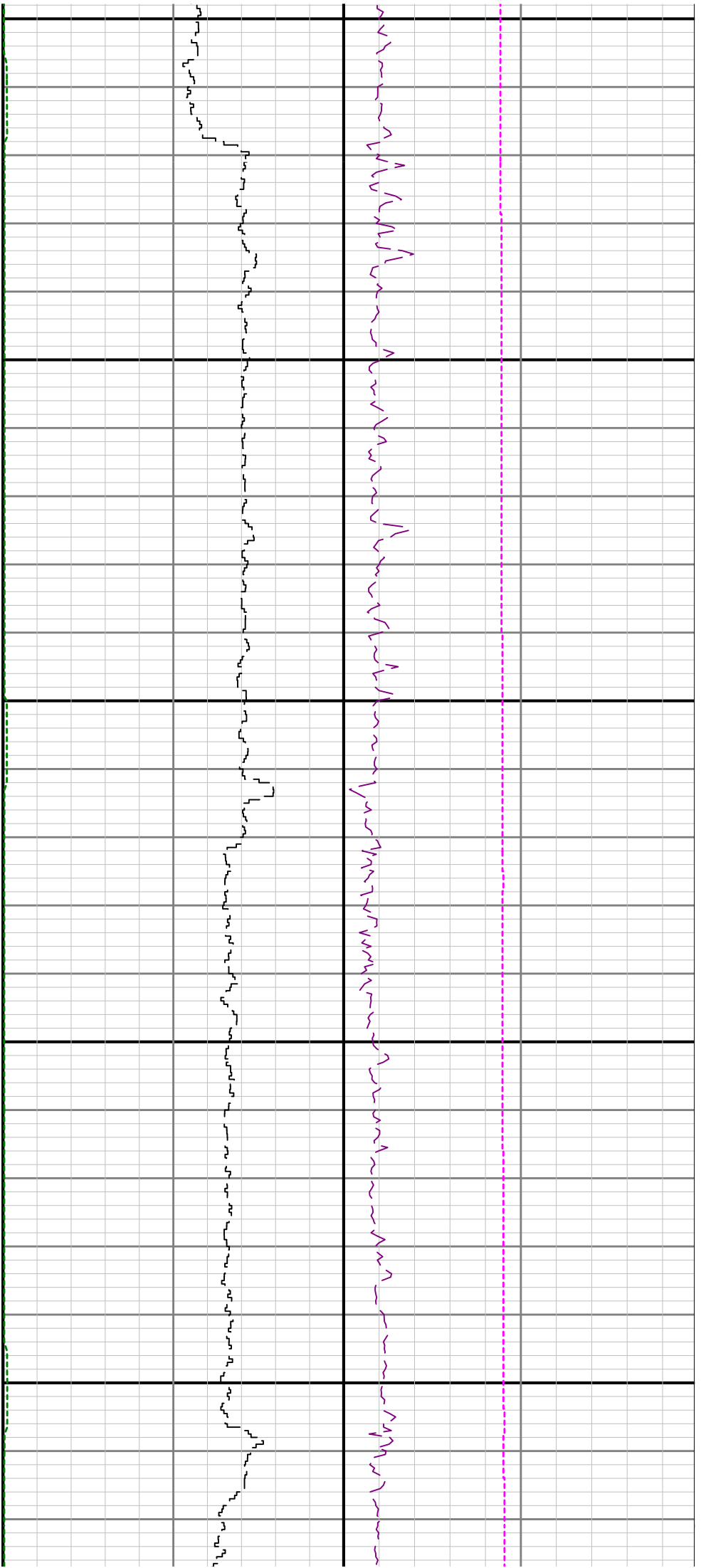

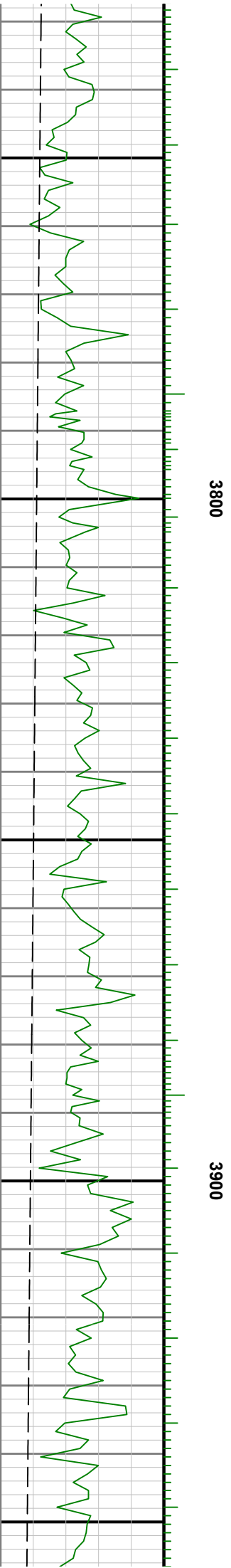
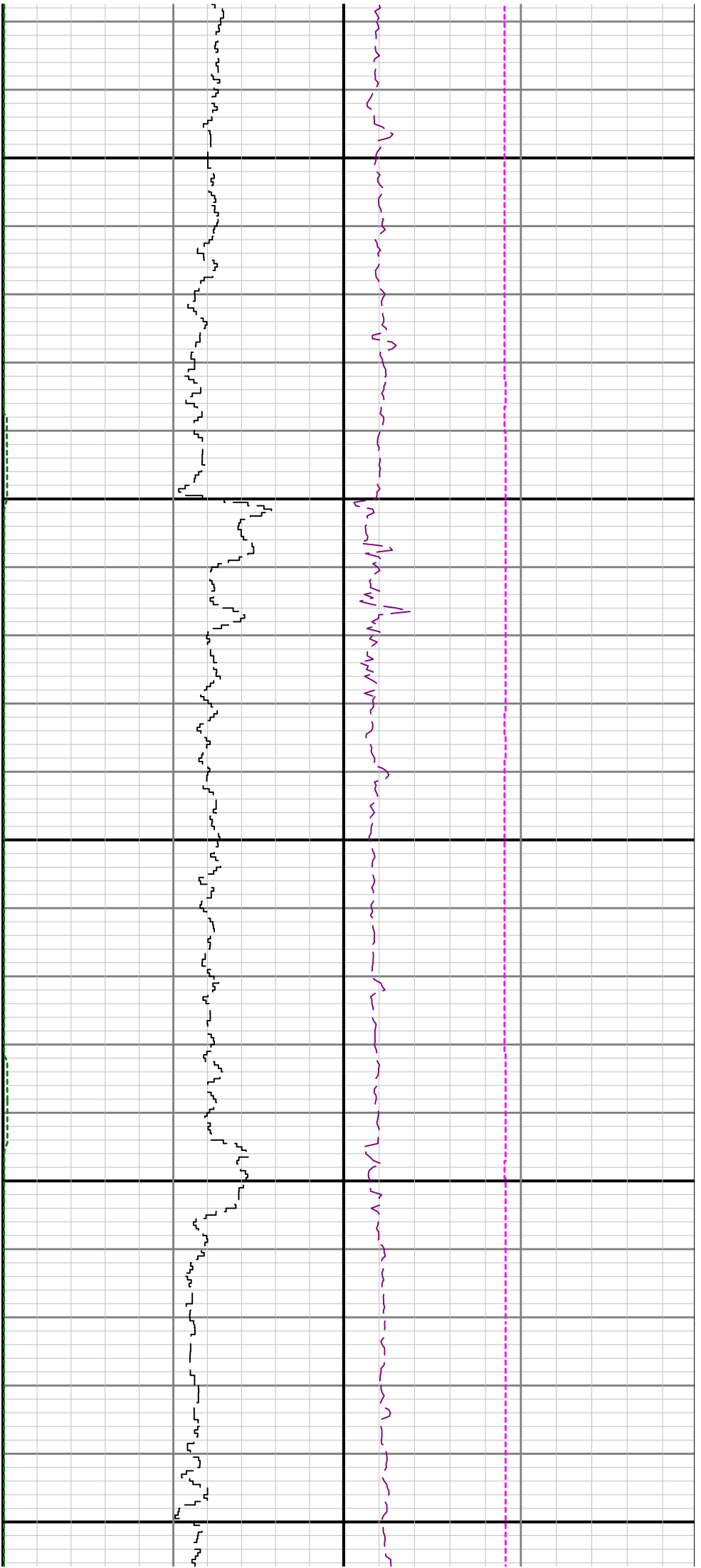

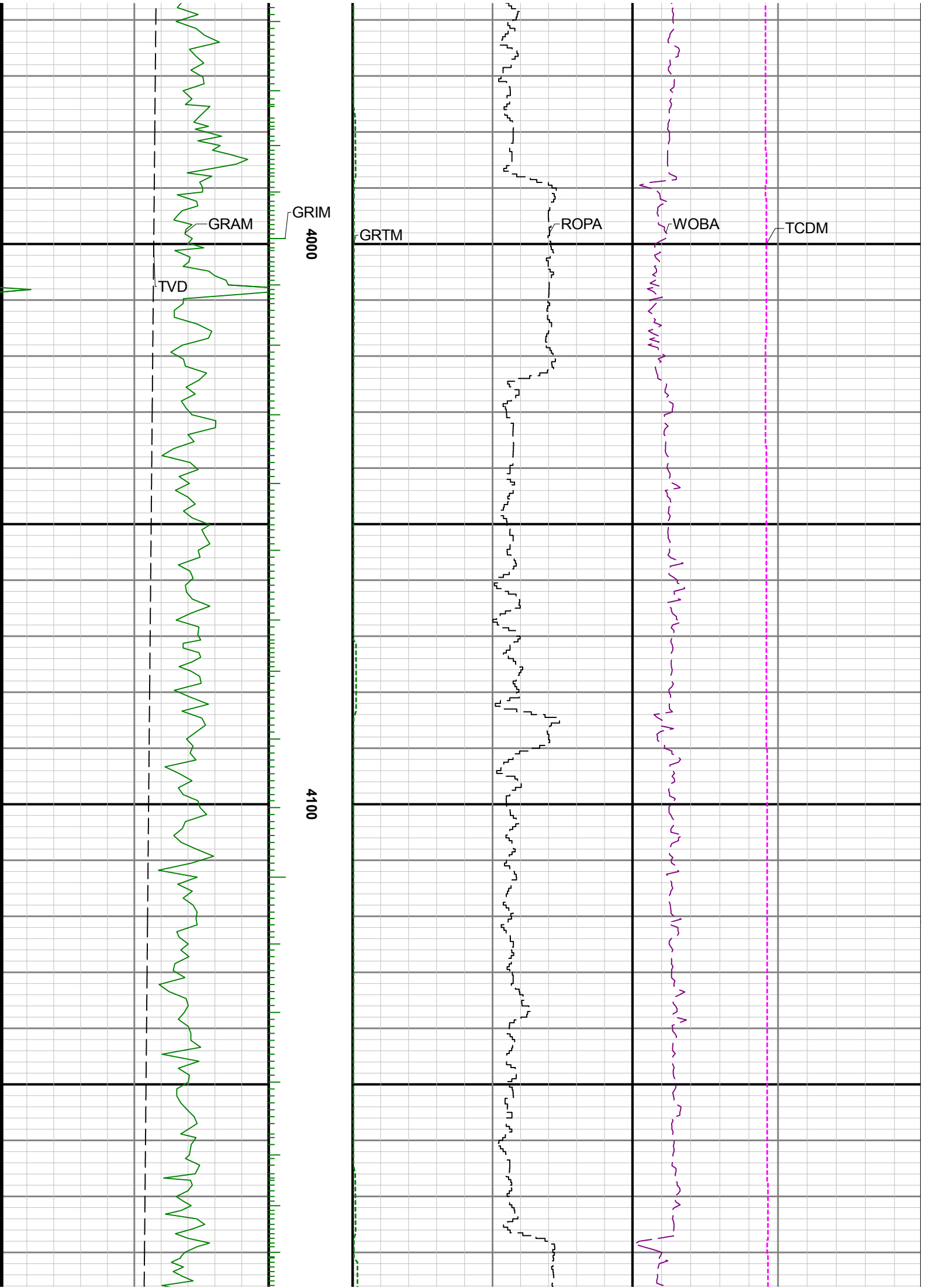

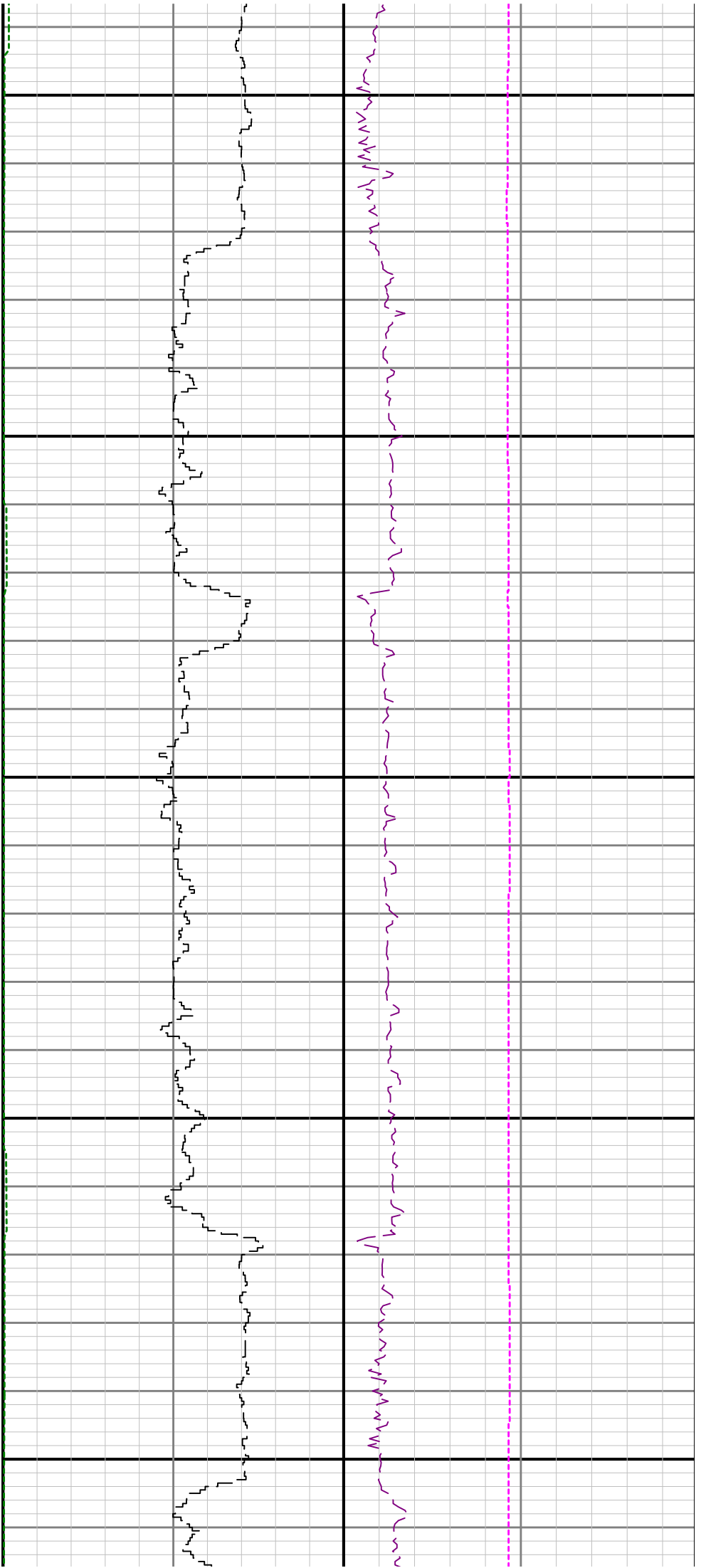

4200

4300

4400

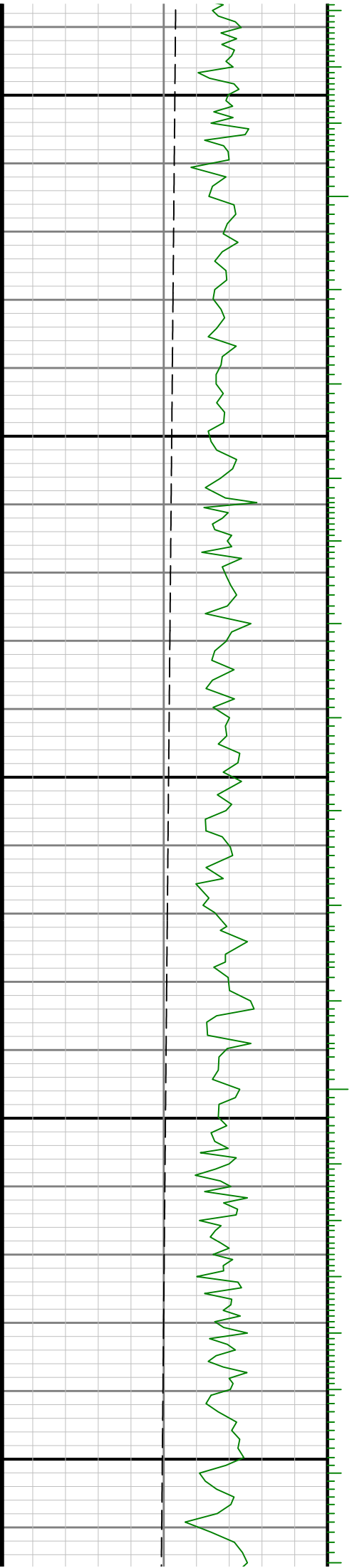



4500

4600

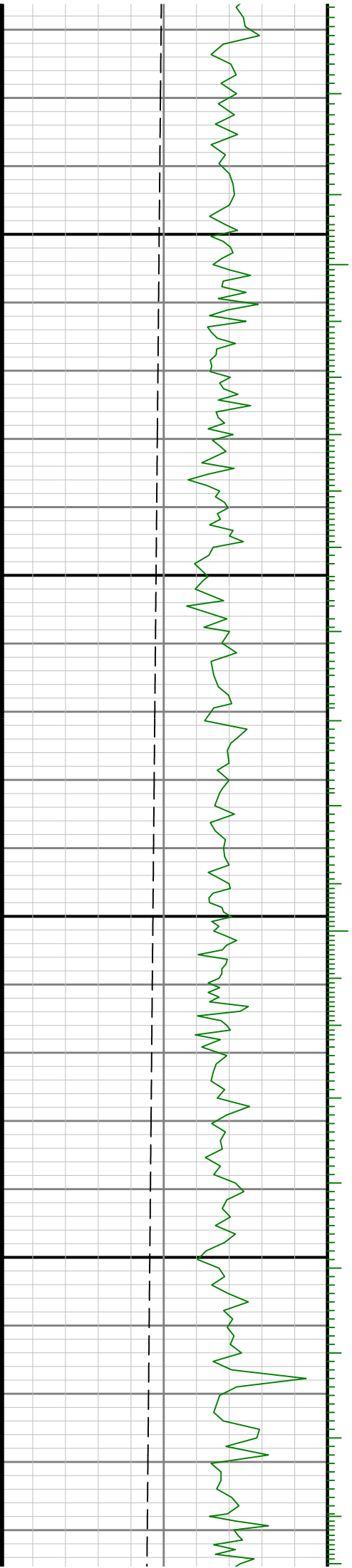

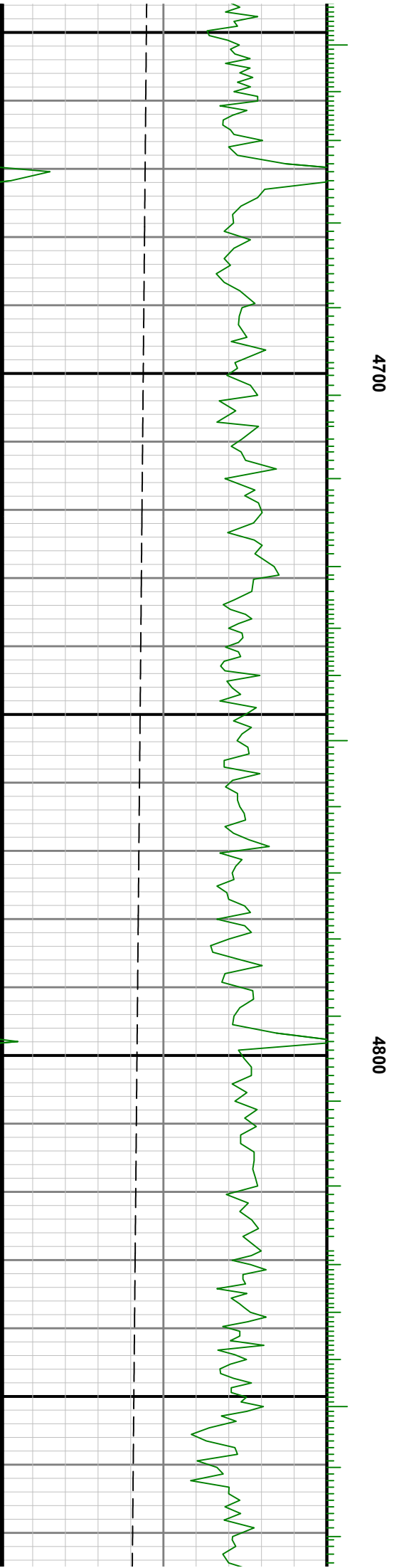
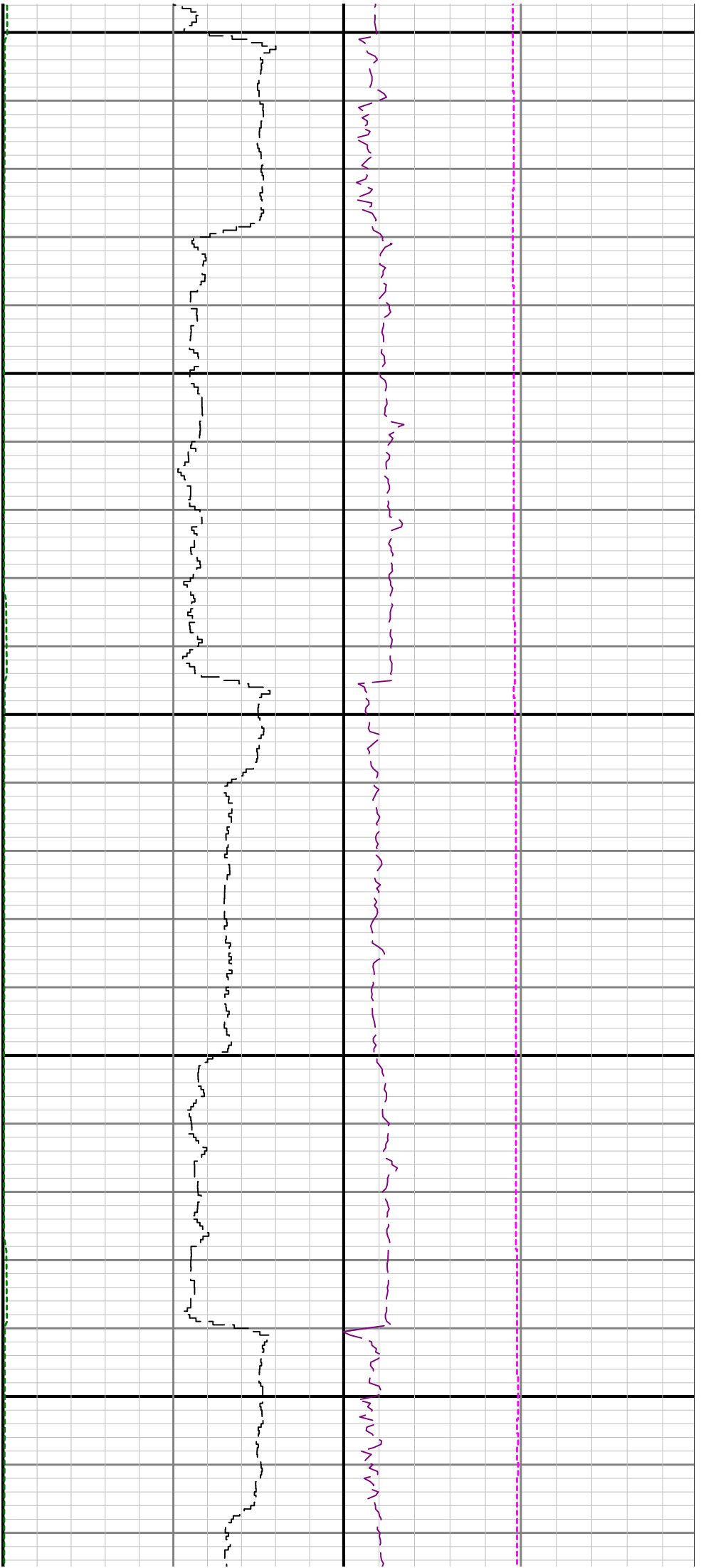

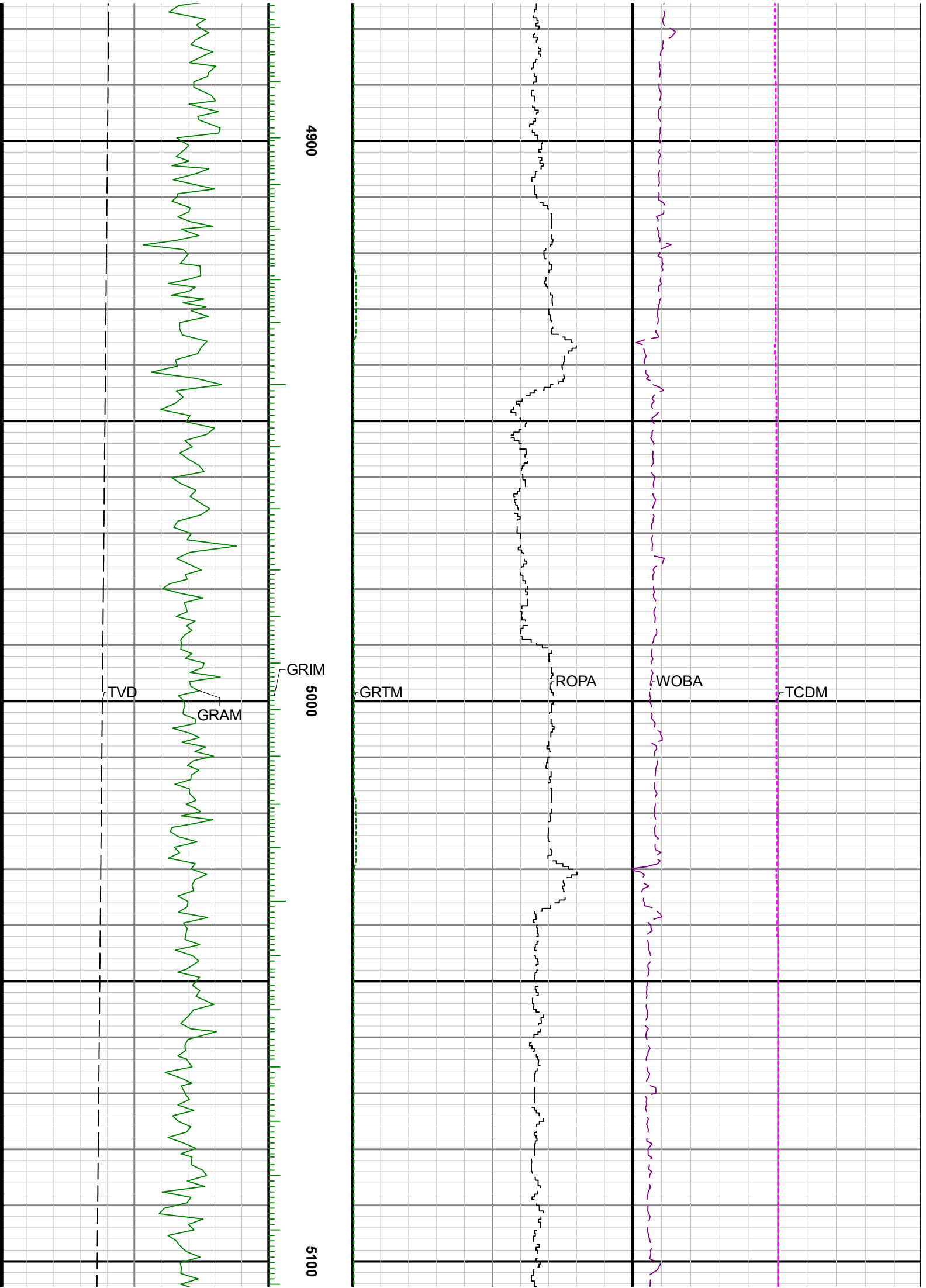



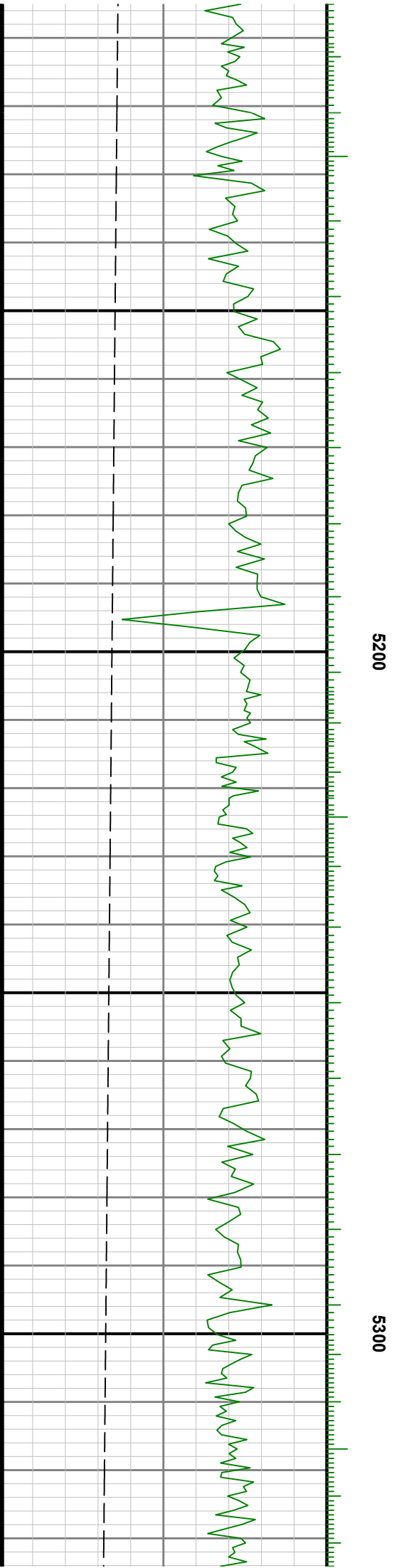

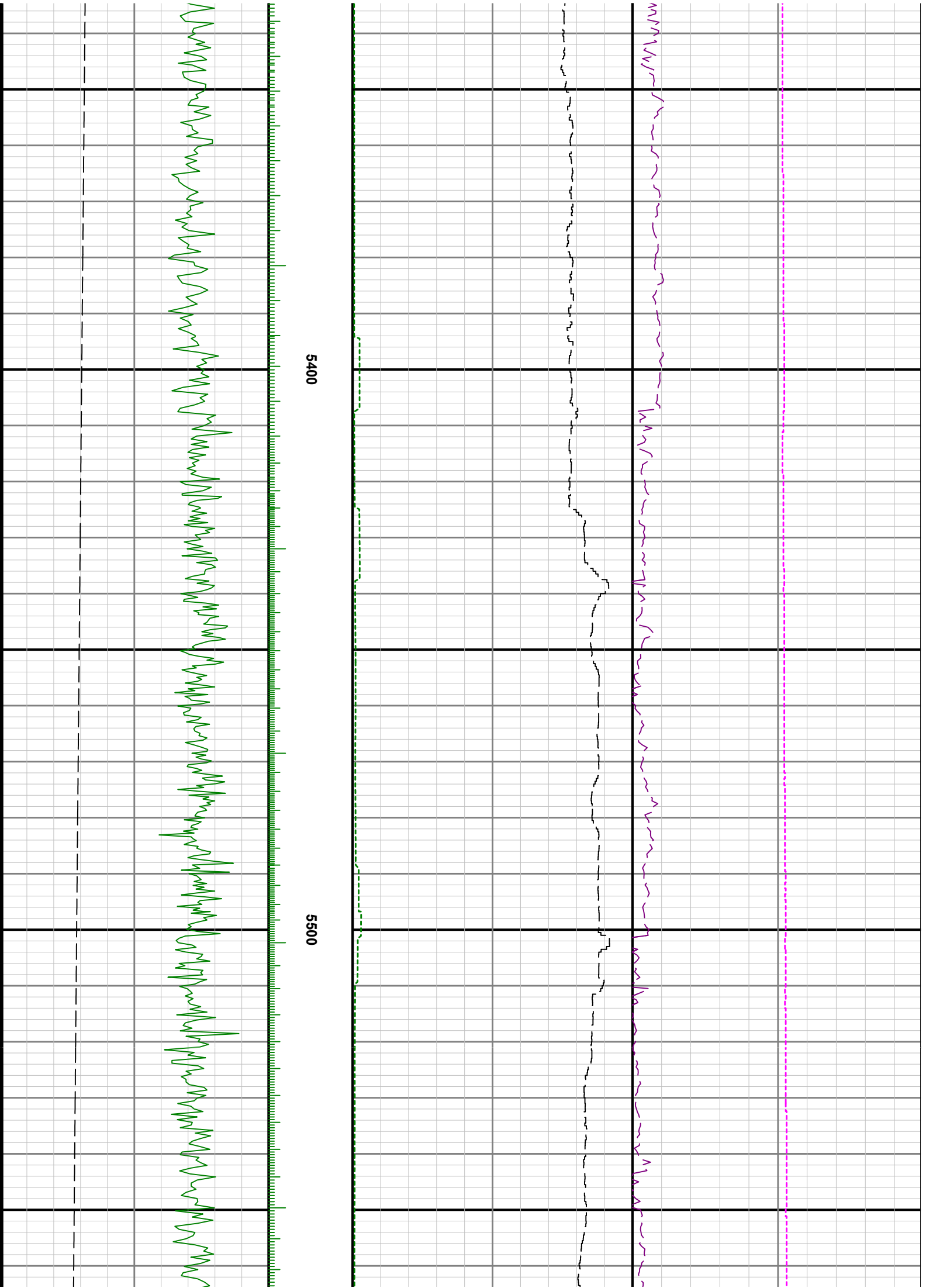

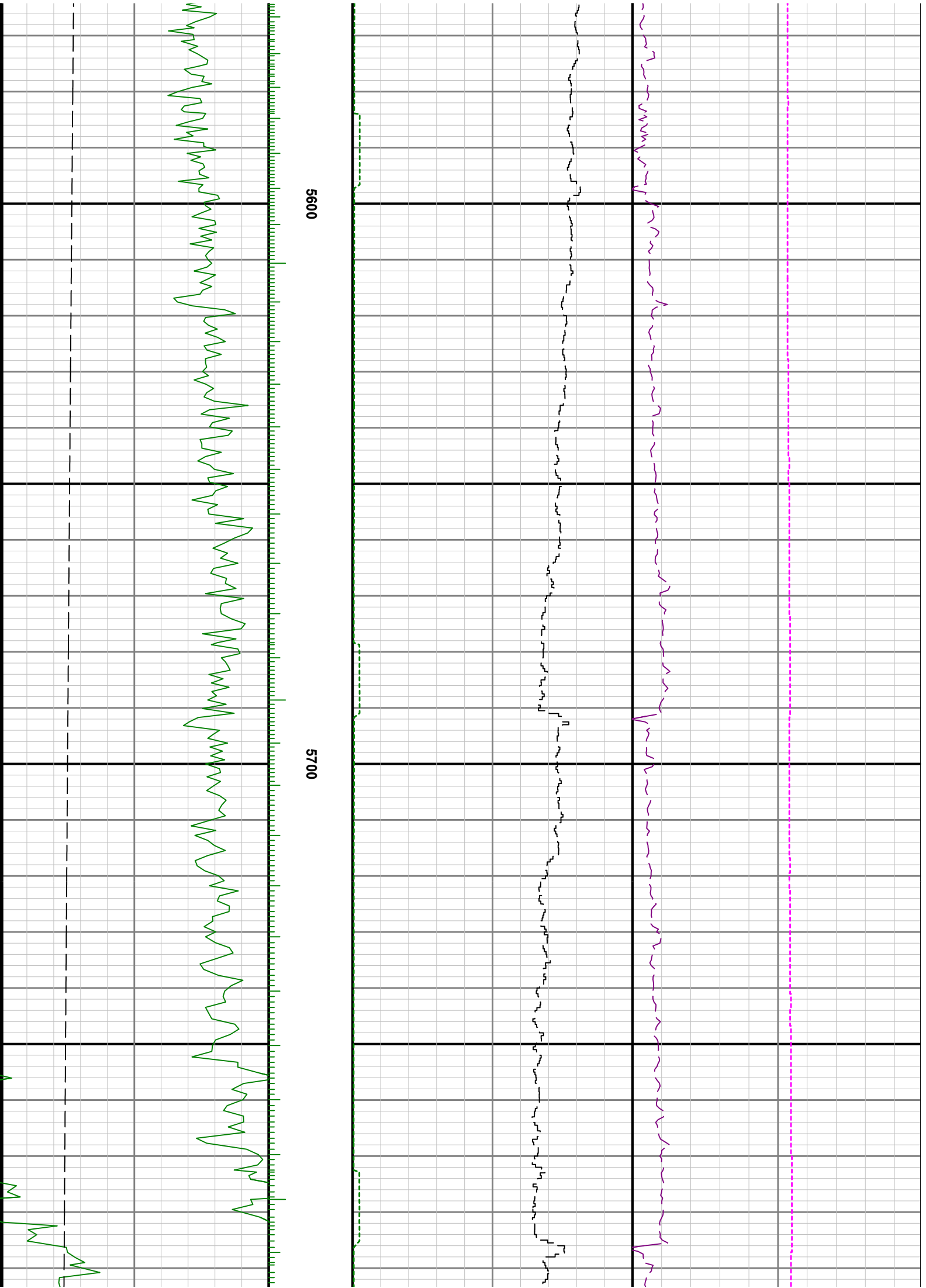

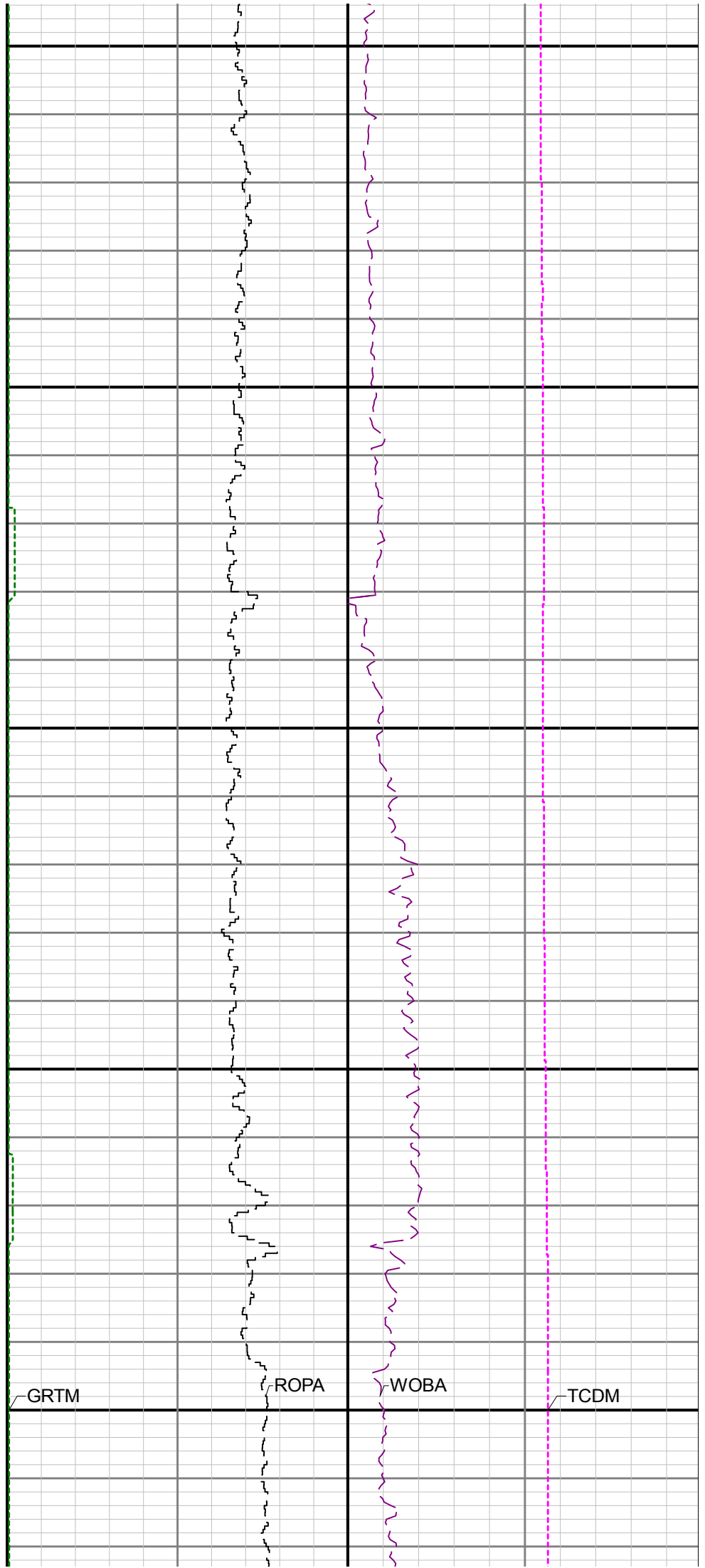
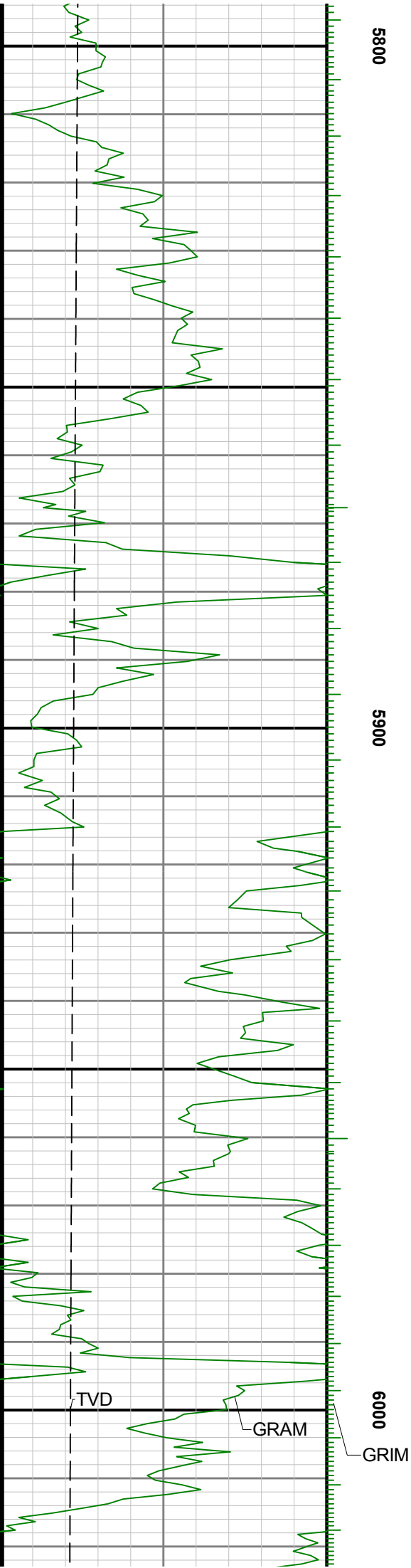

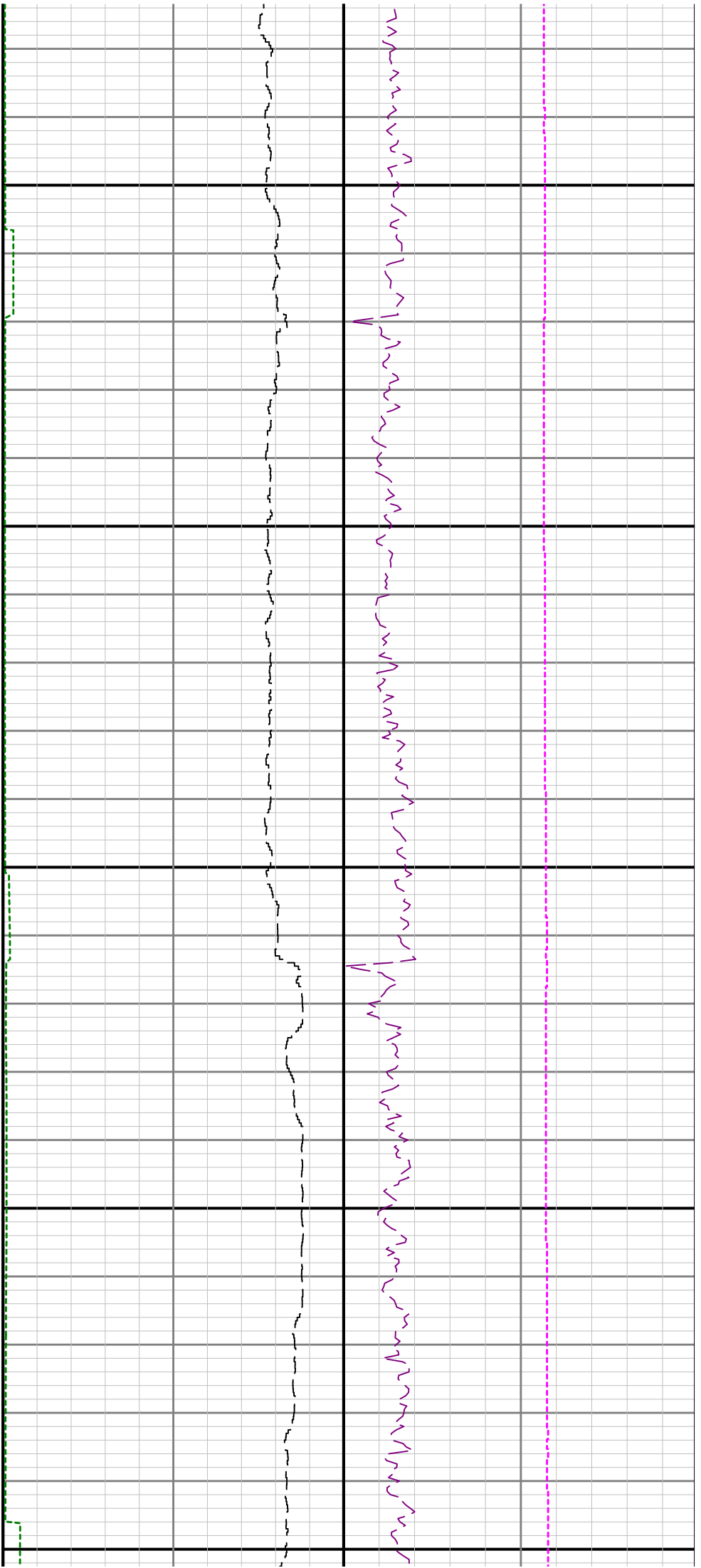

6100

6200

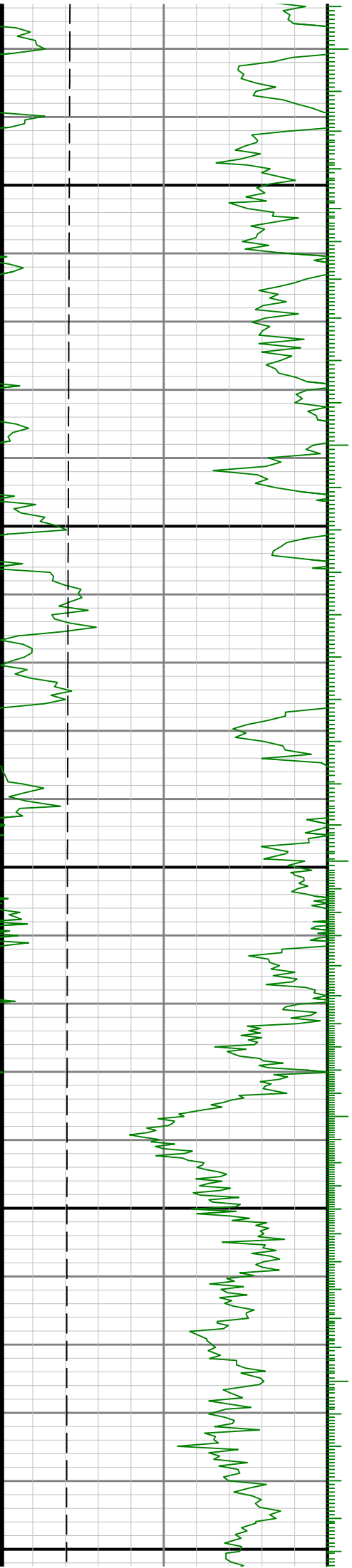

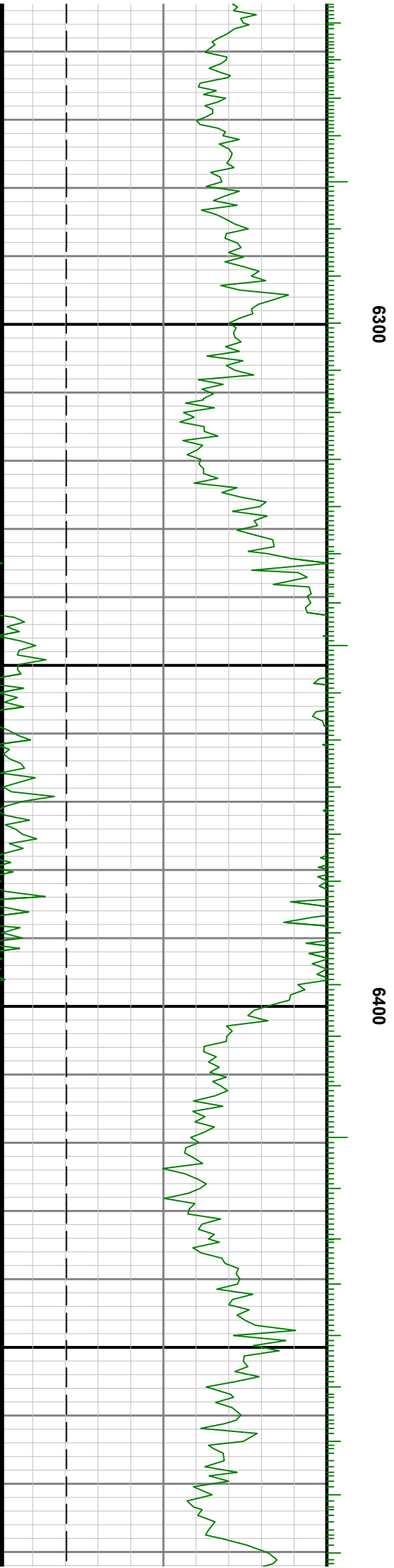
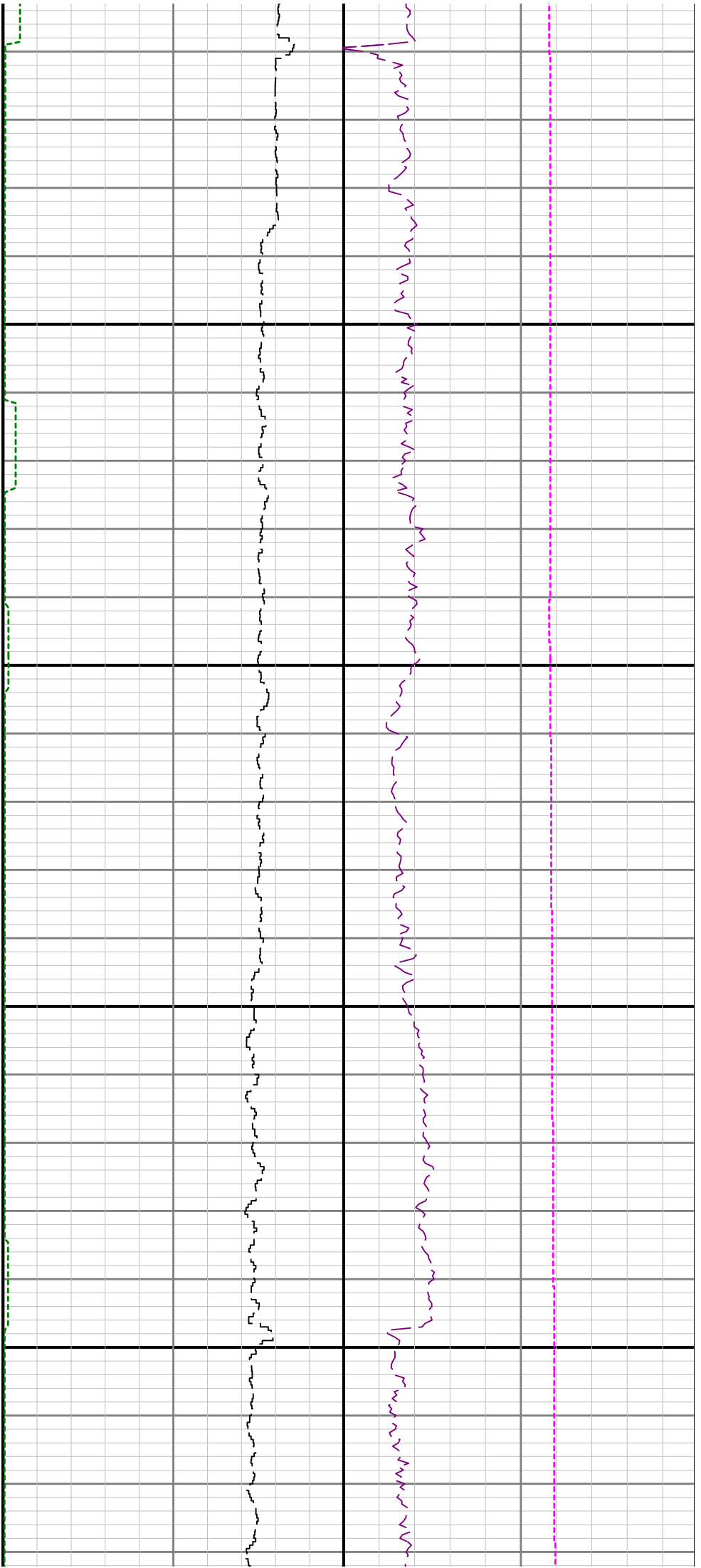

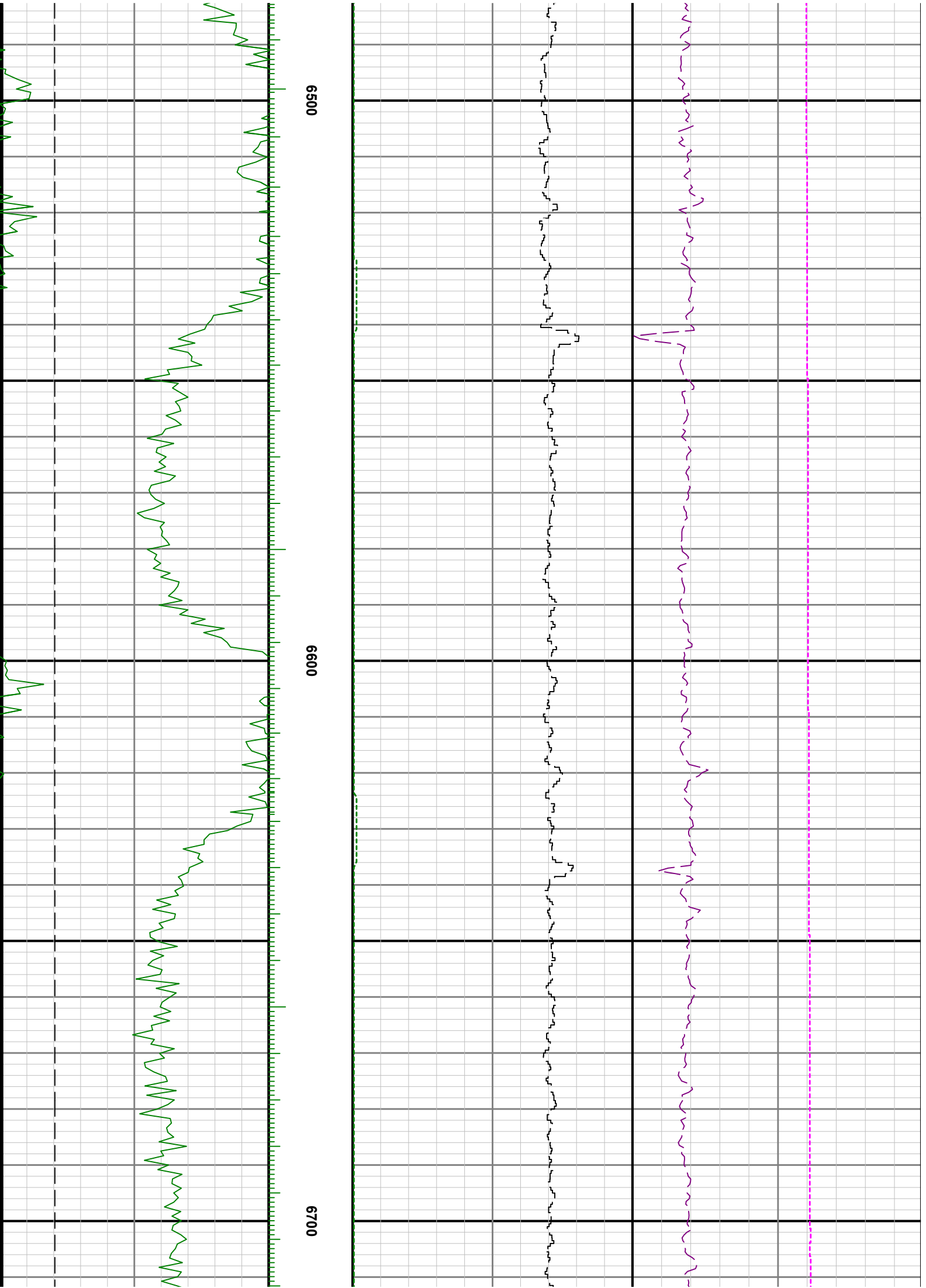

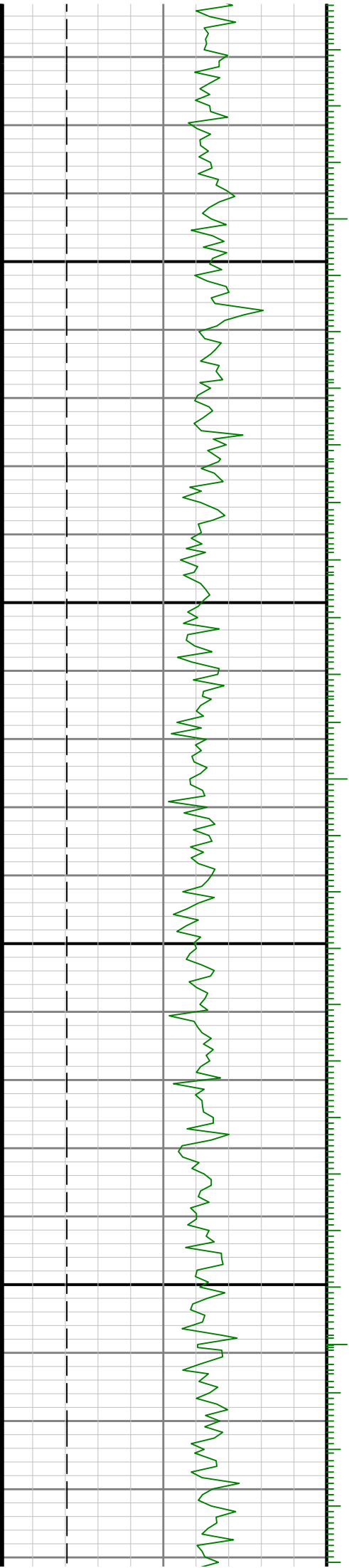

0069

0089

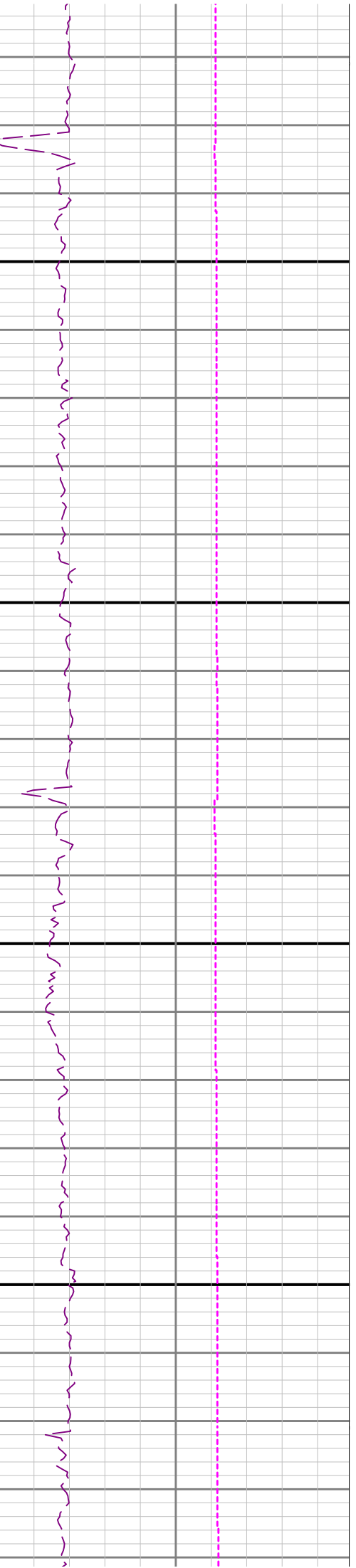
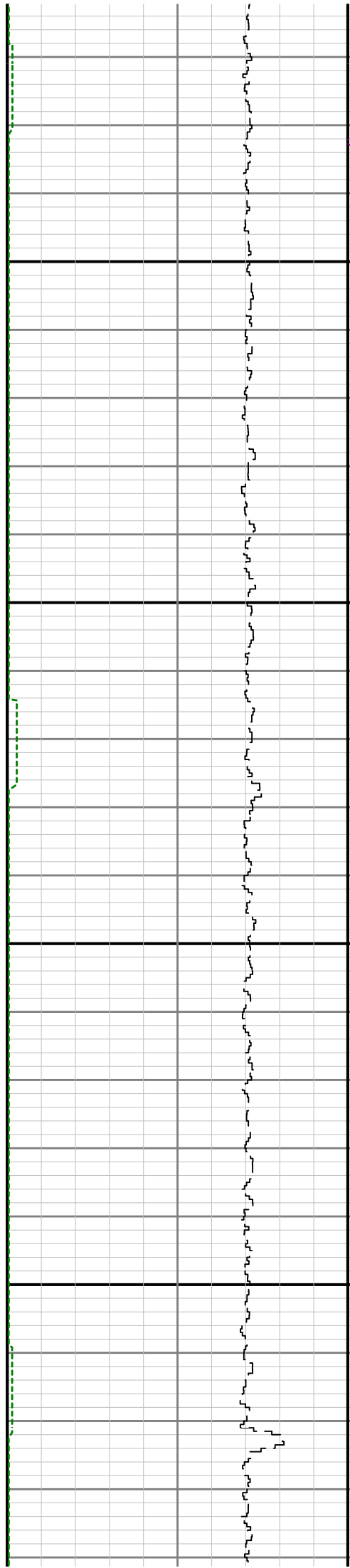



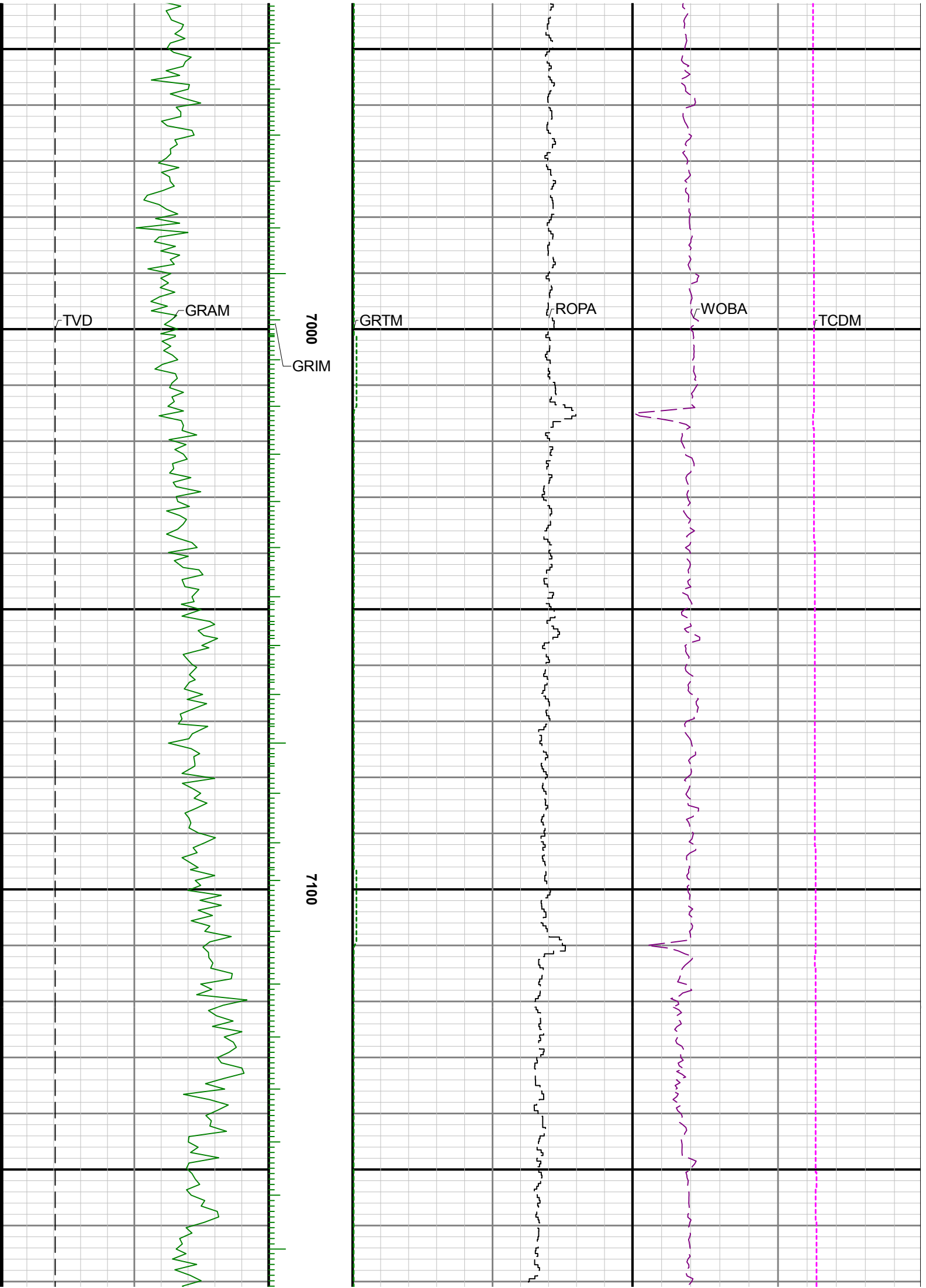

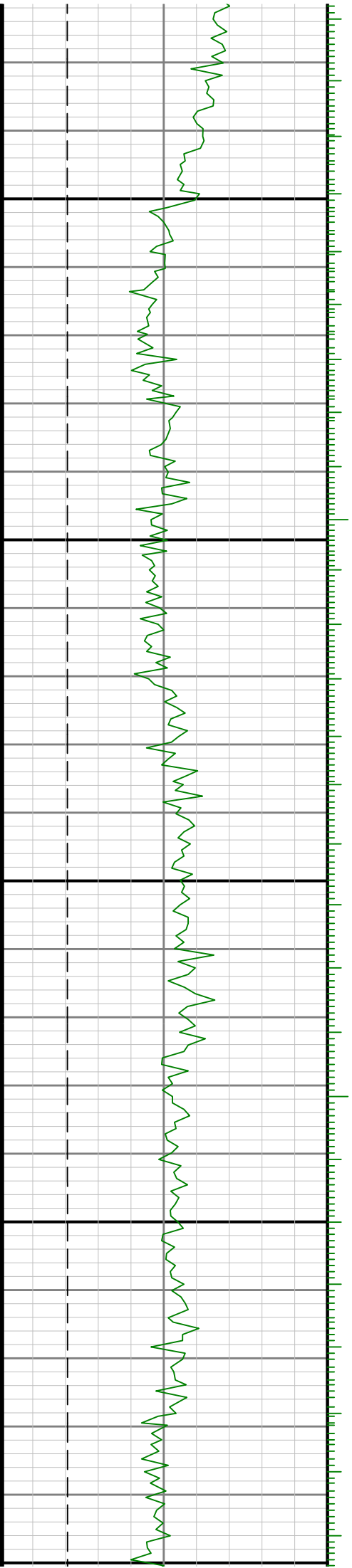
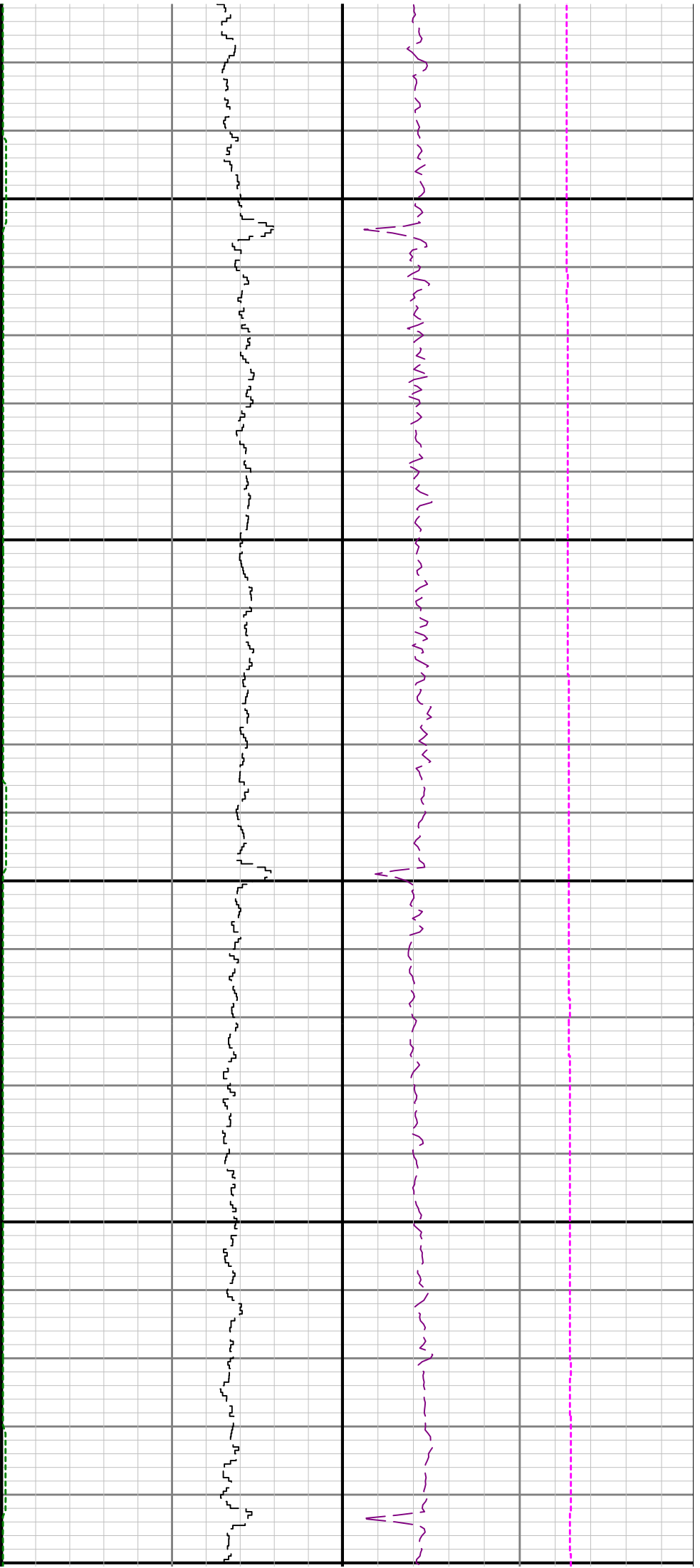

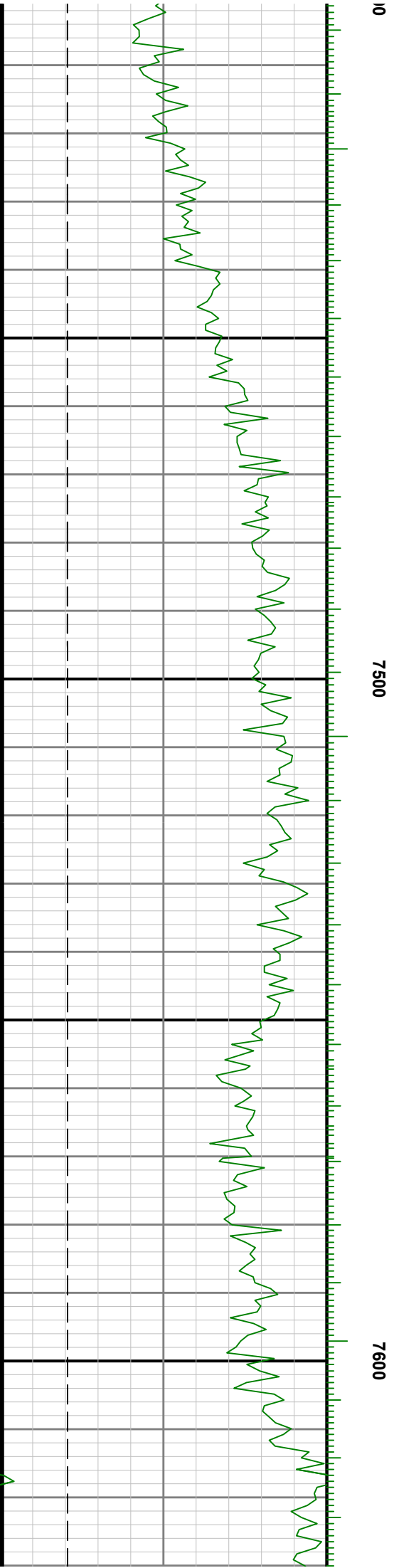
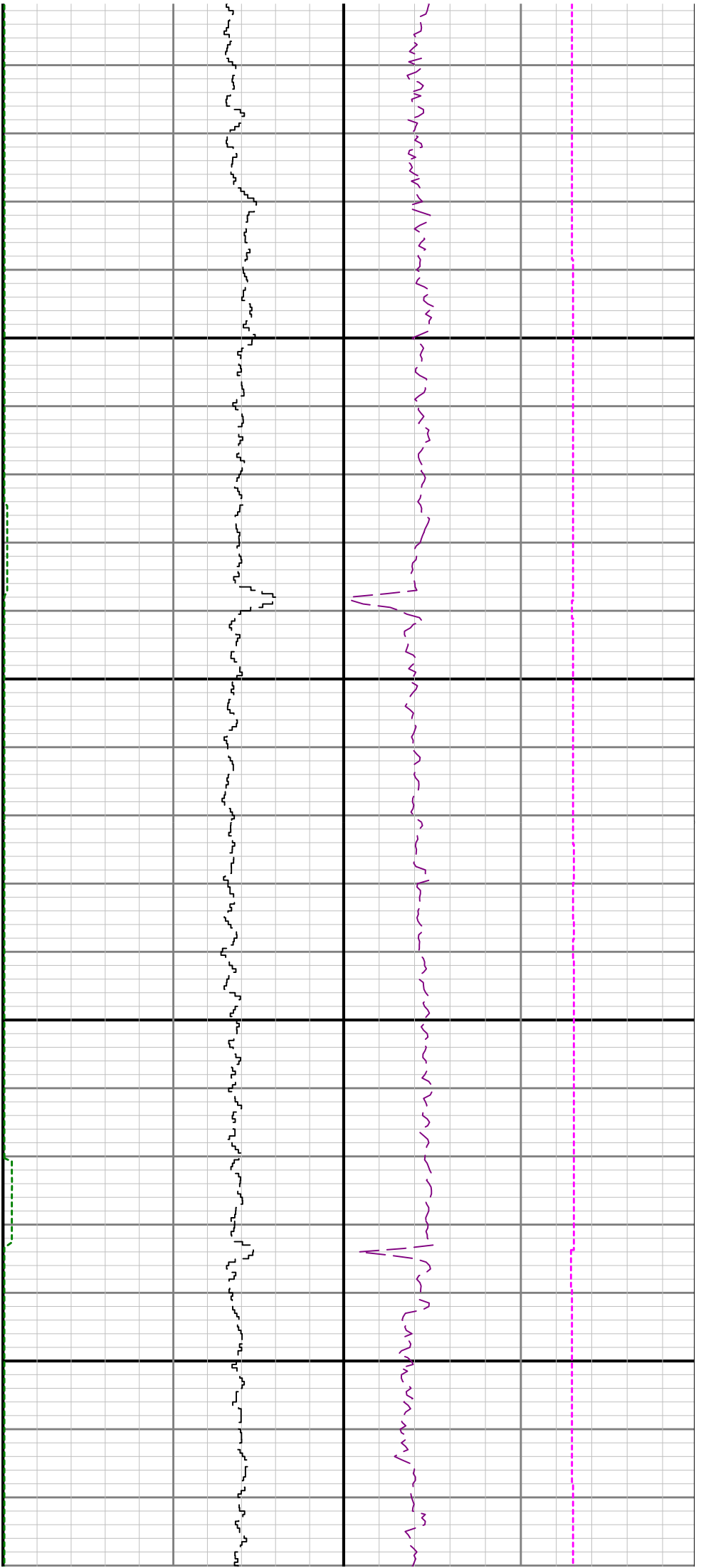

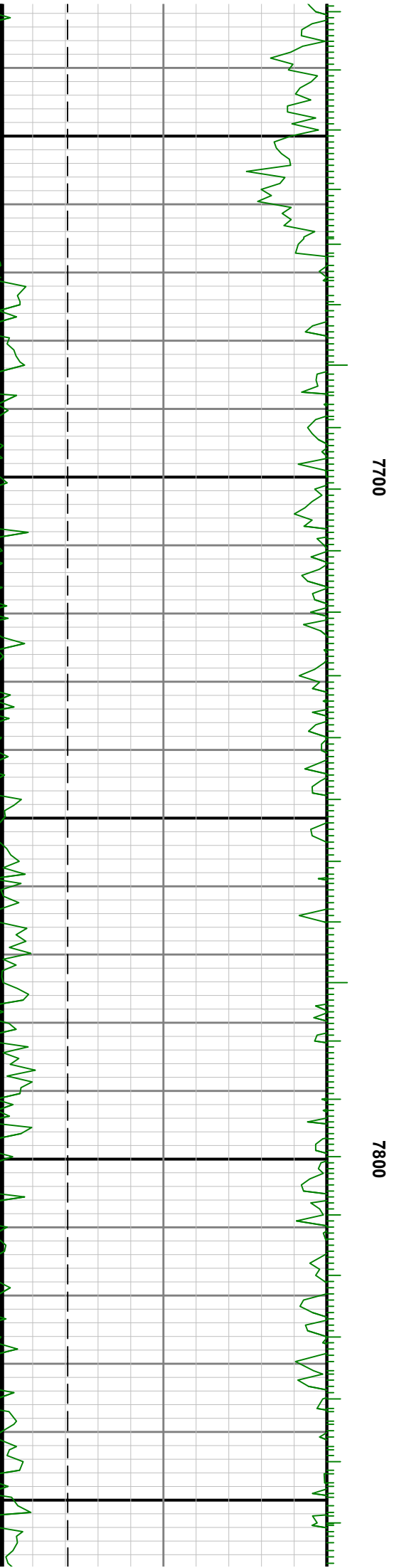

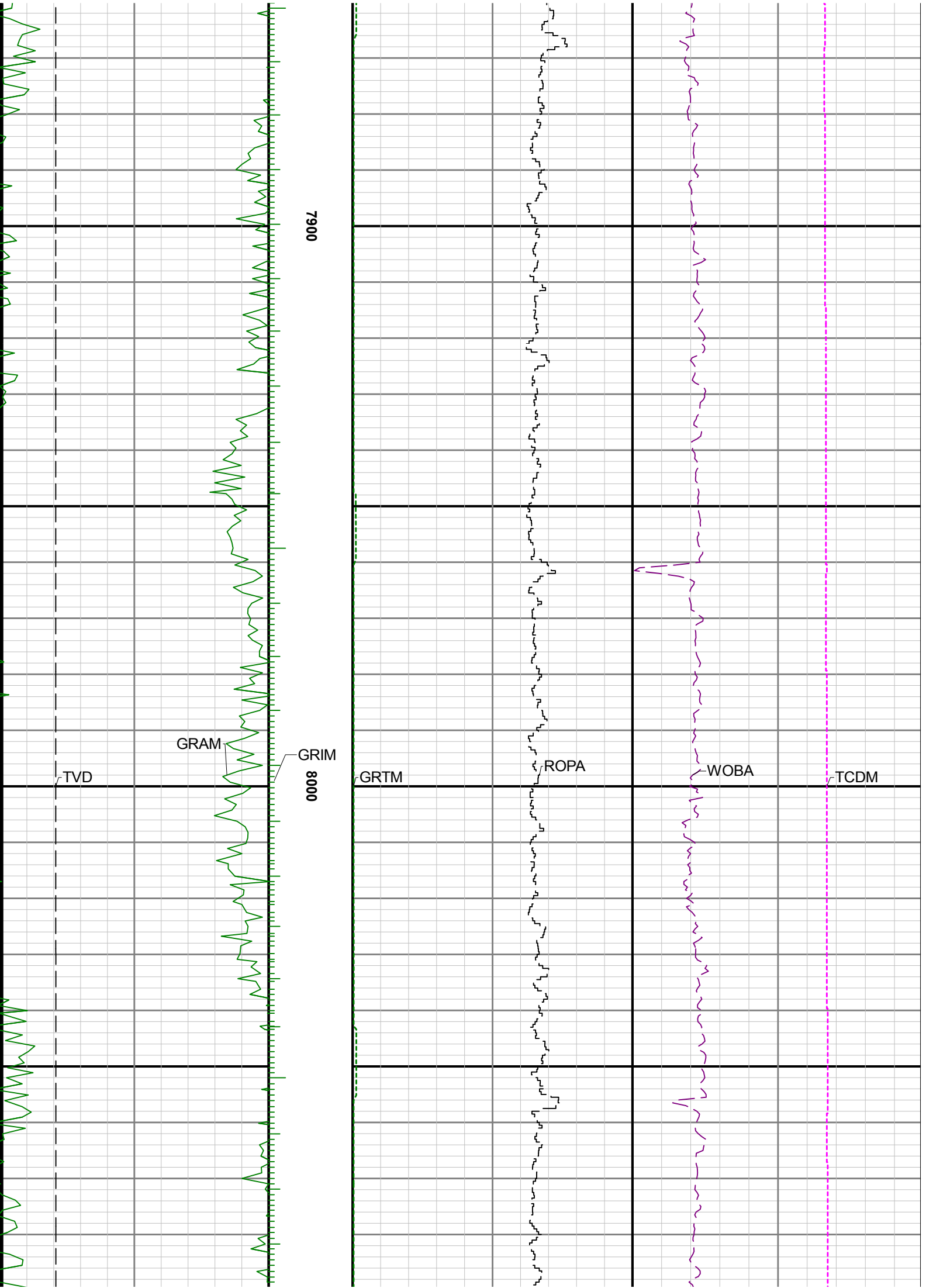

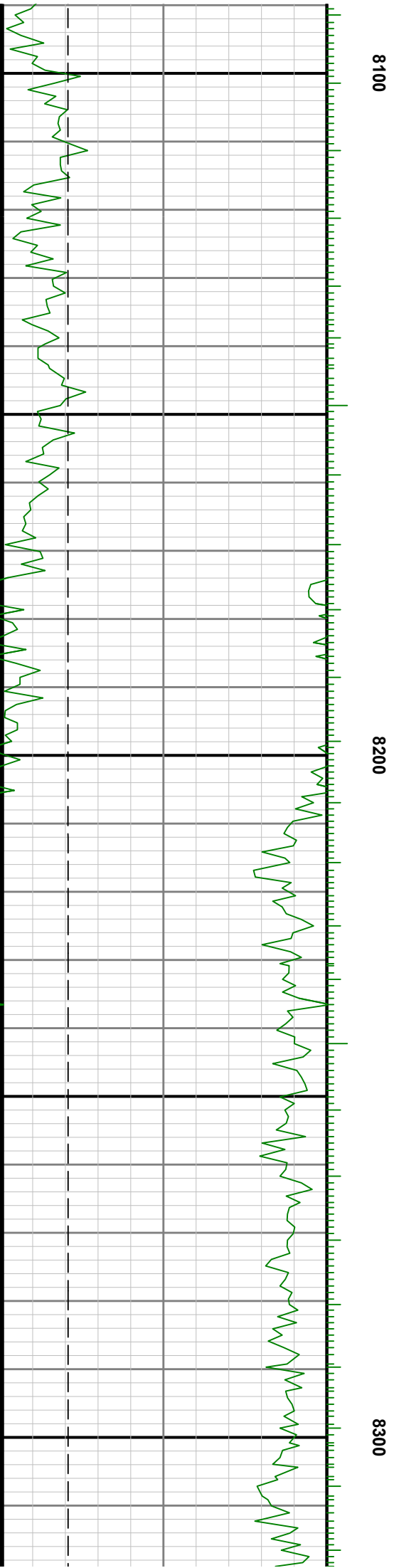
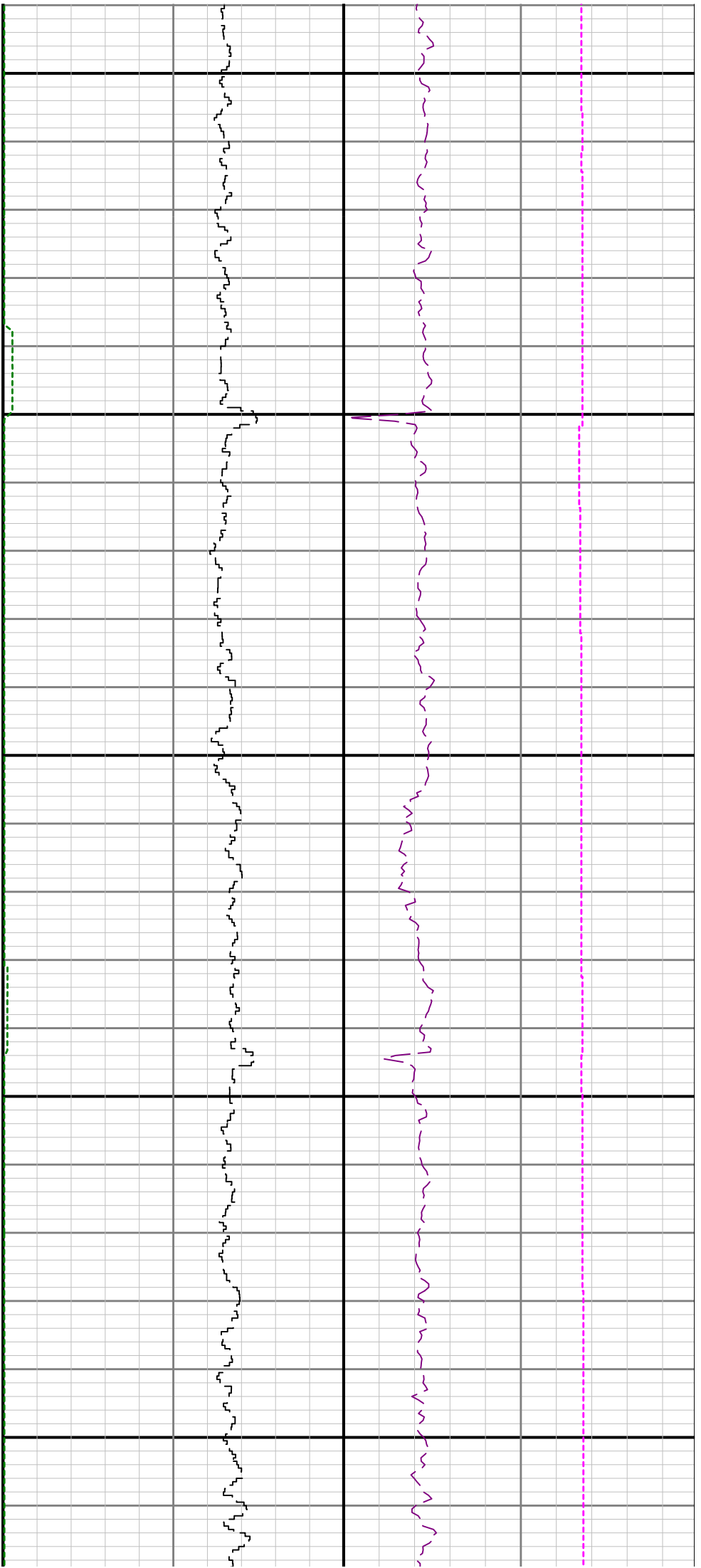

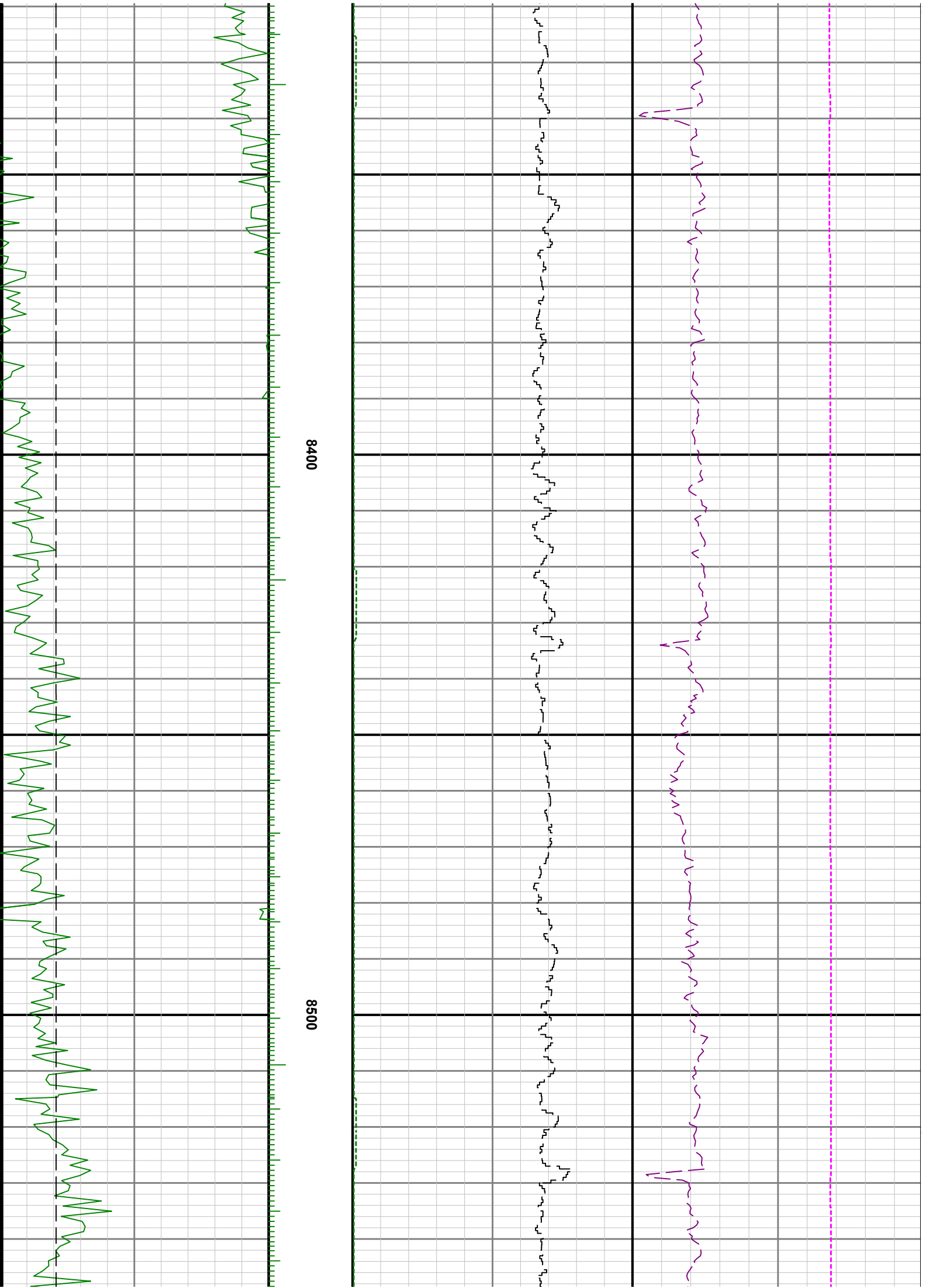

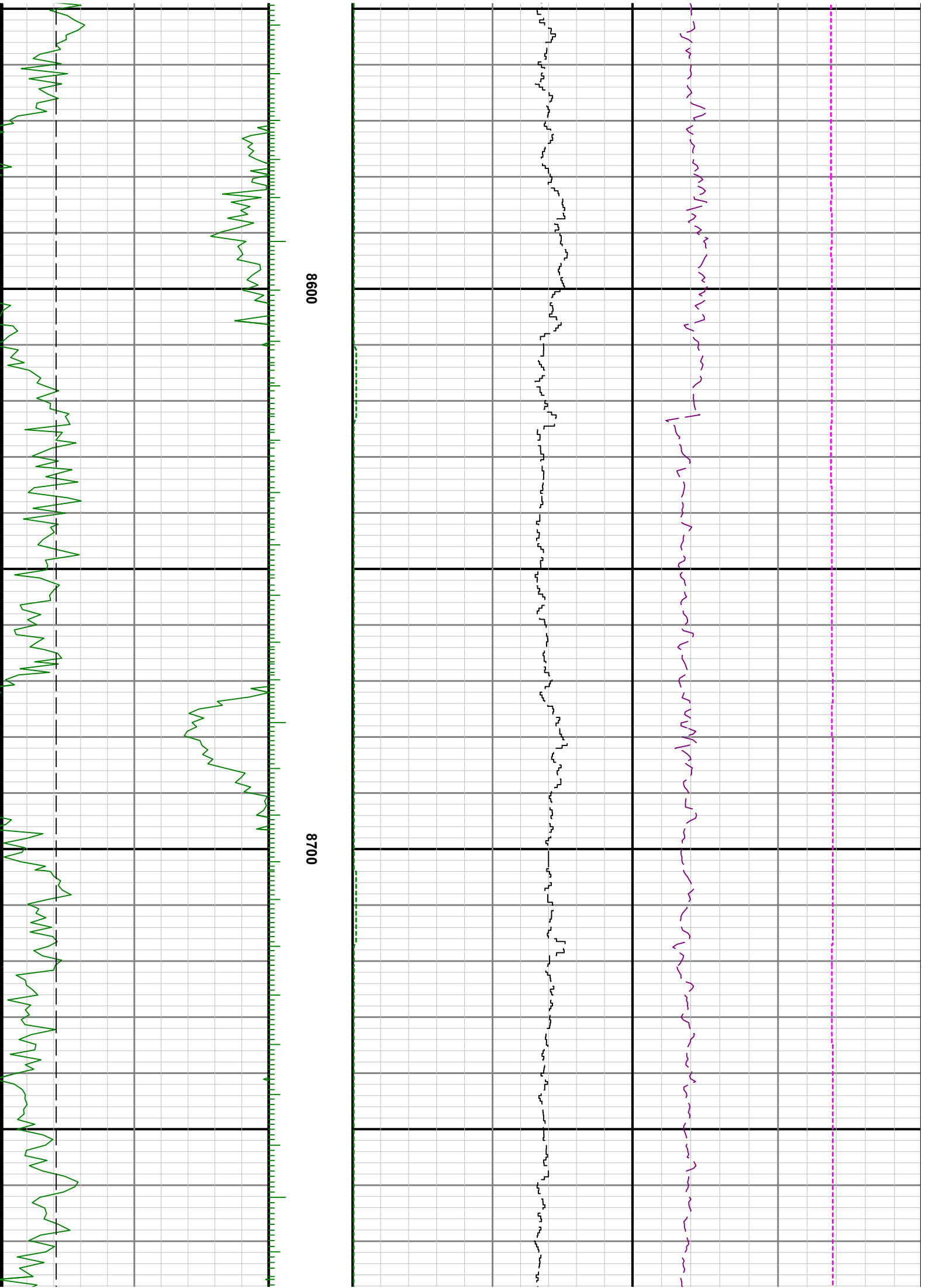



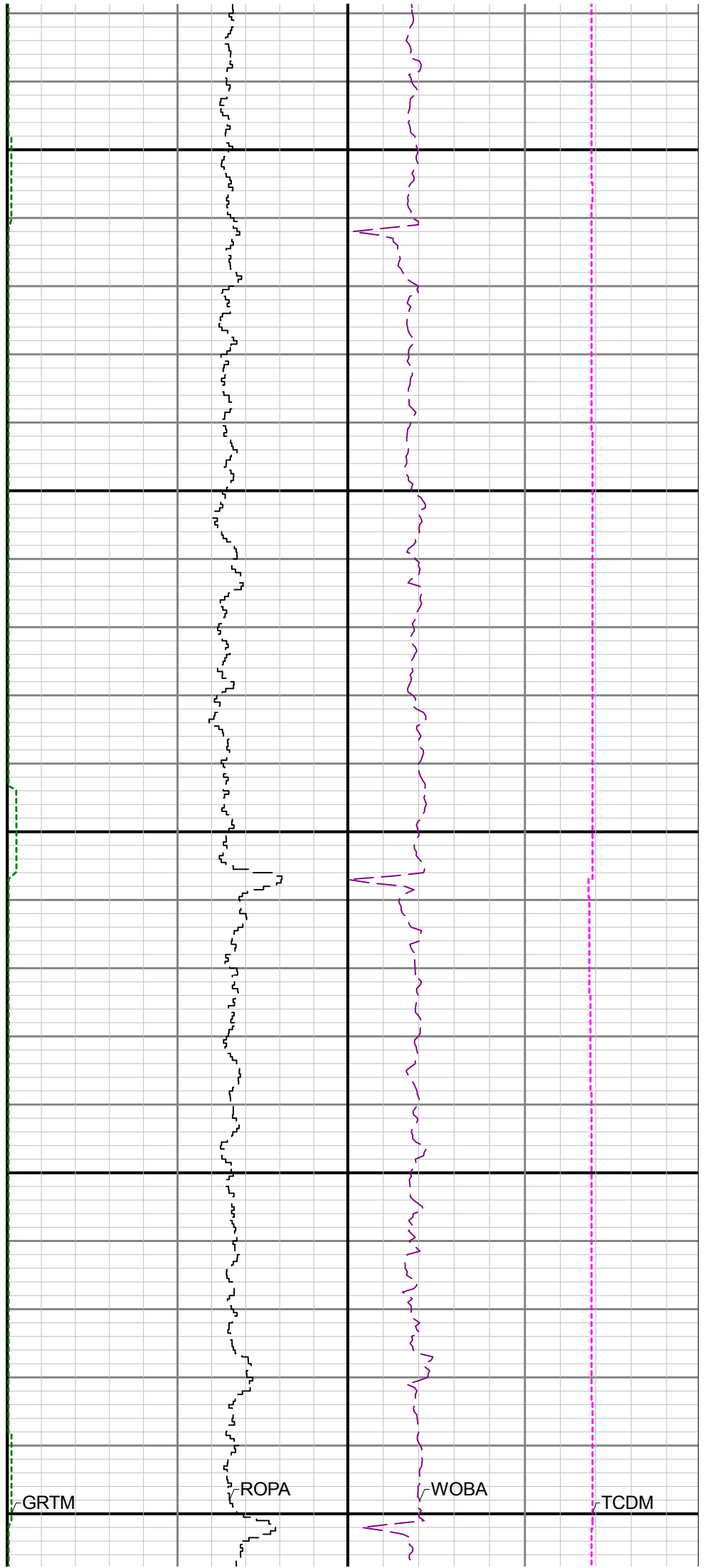
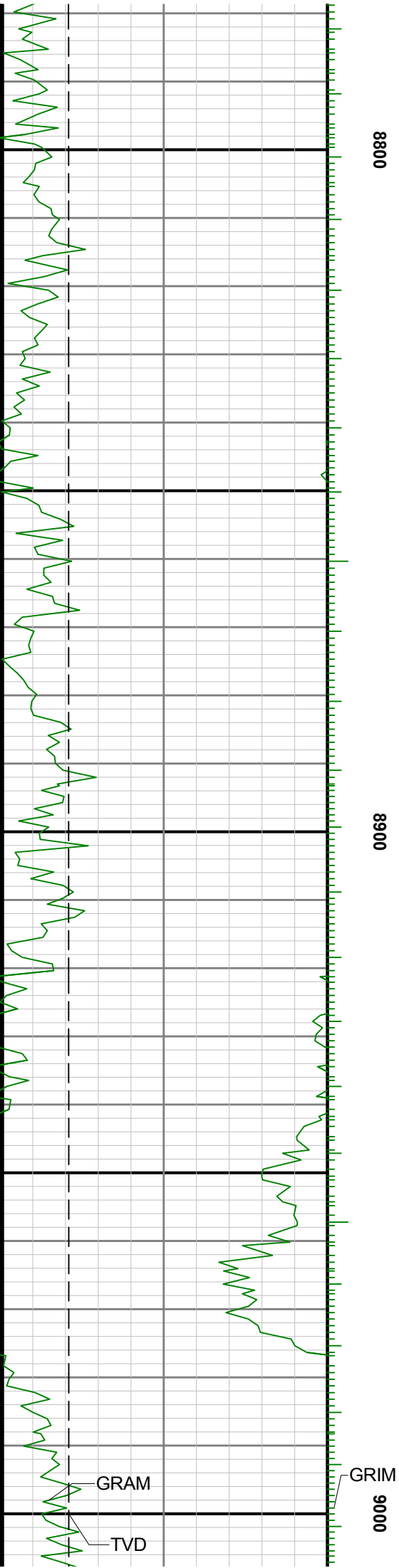

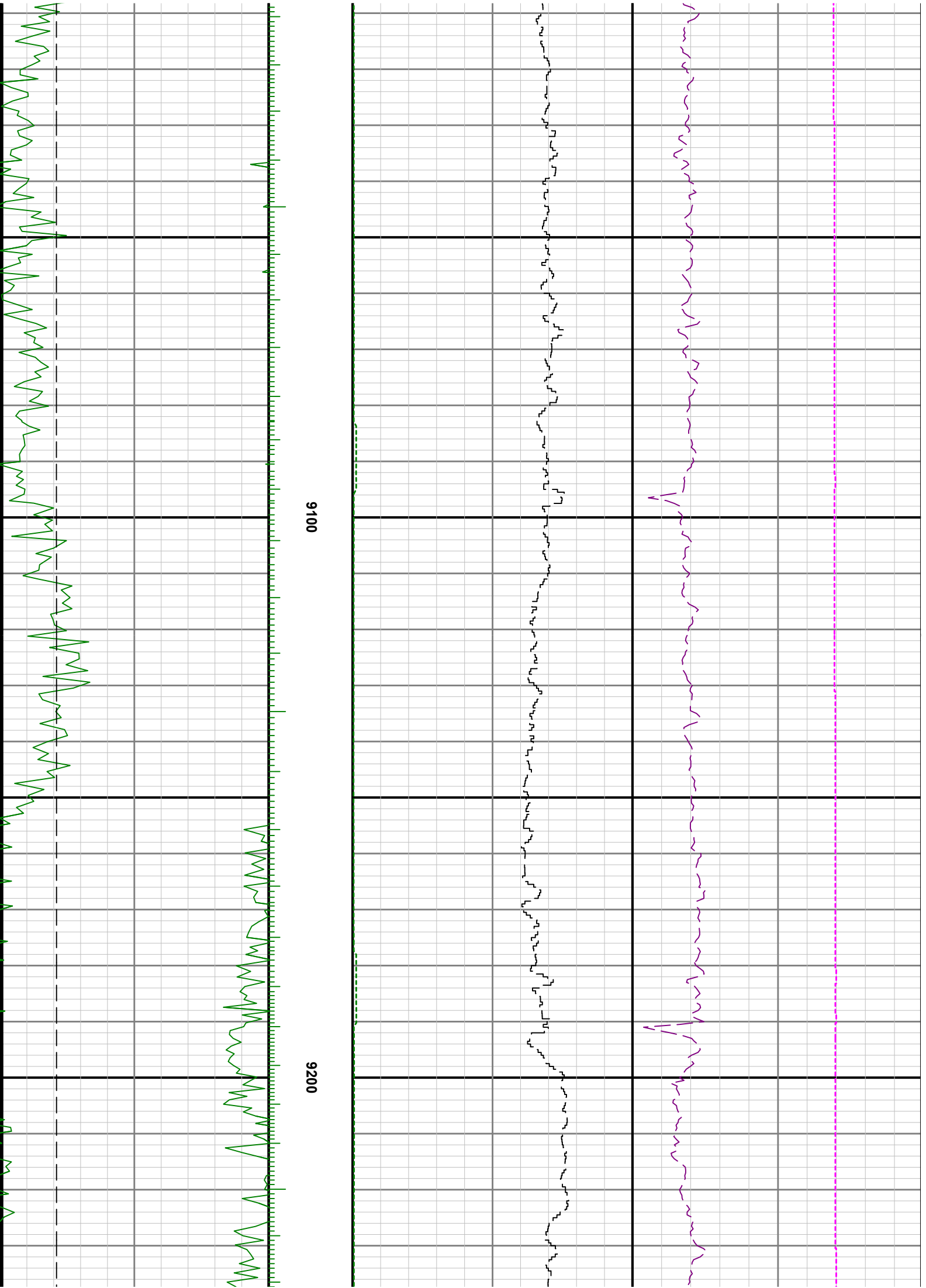



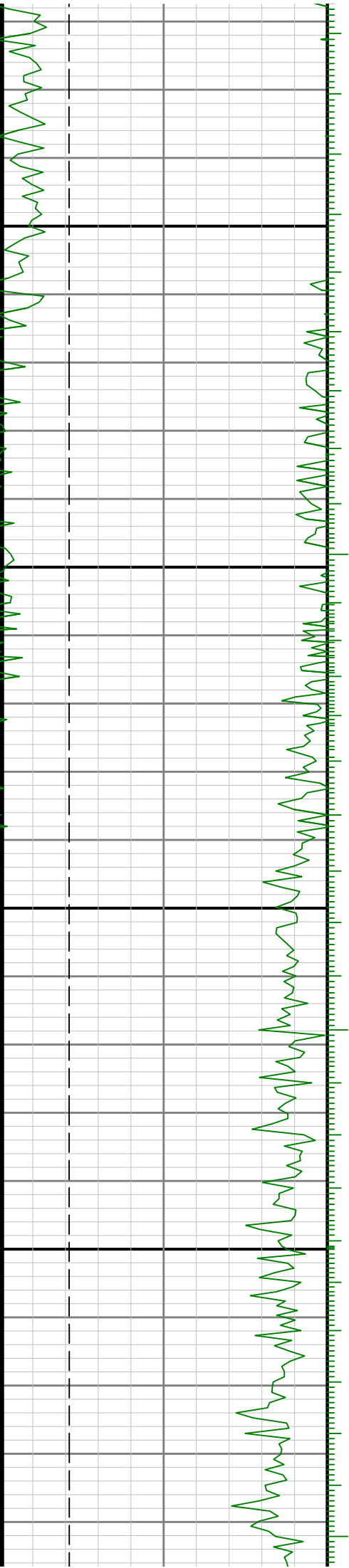

9500

9600

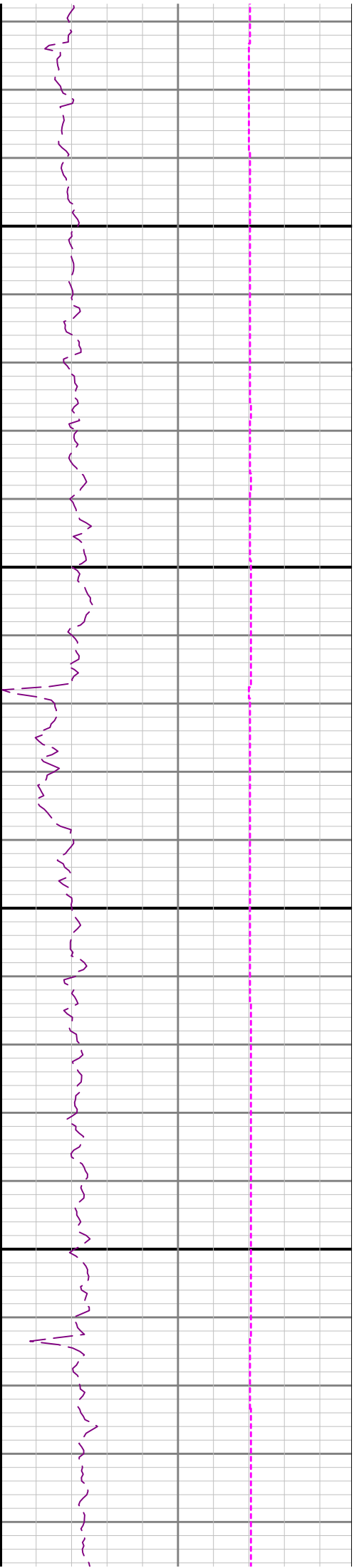
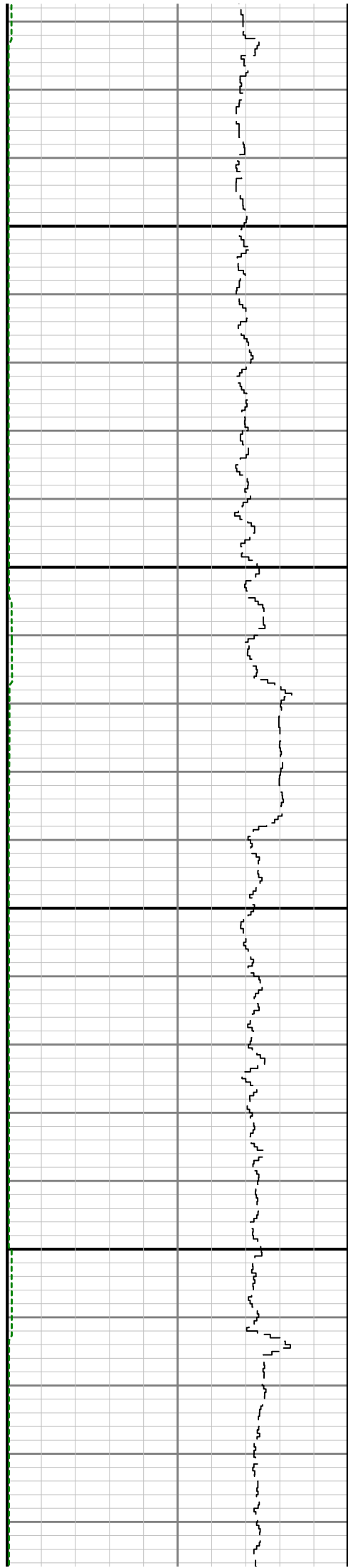

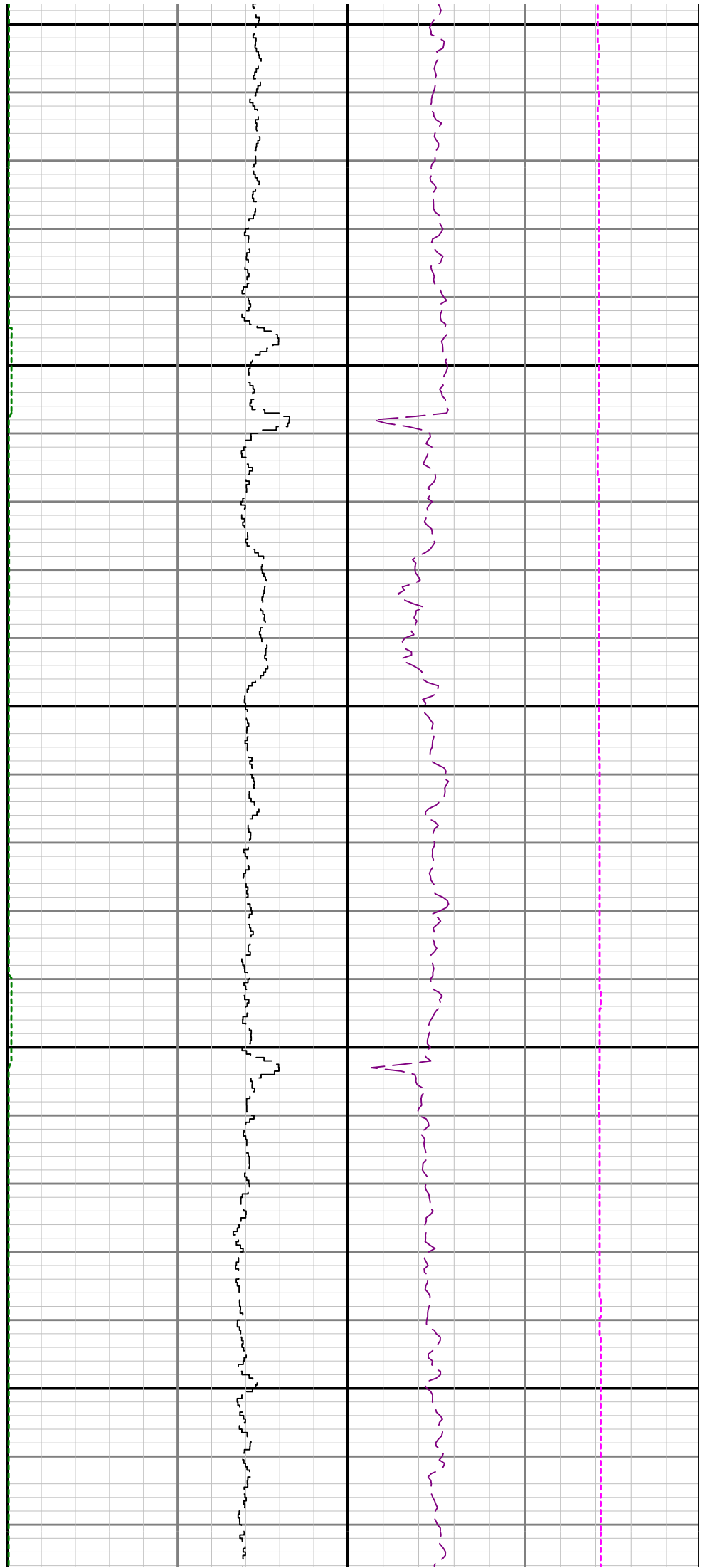
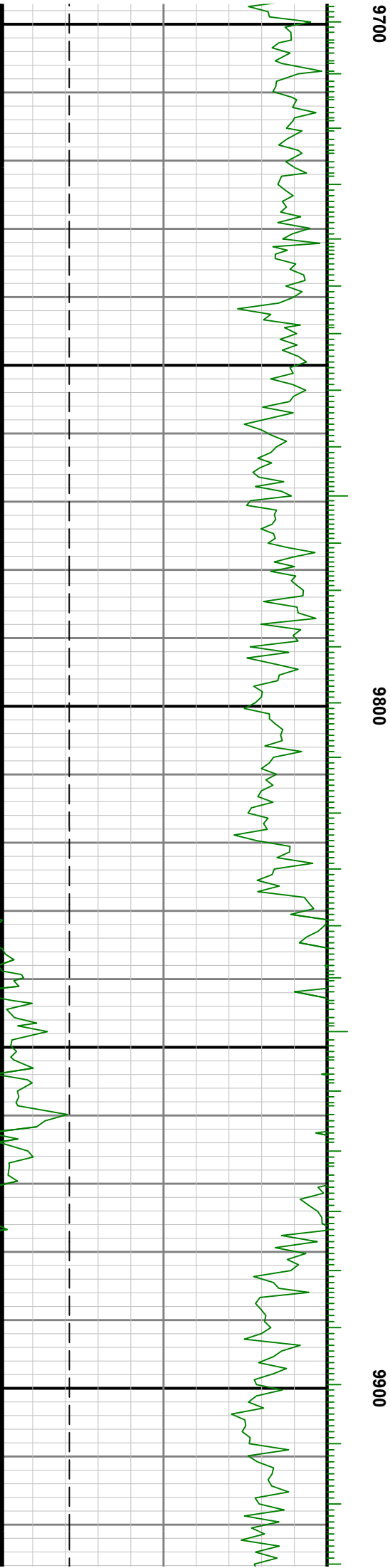

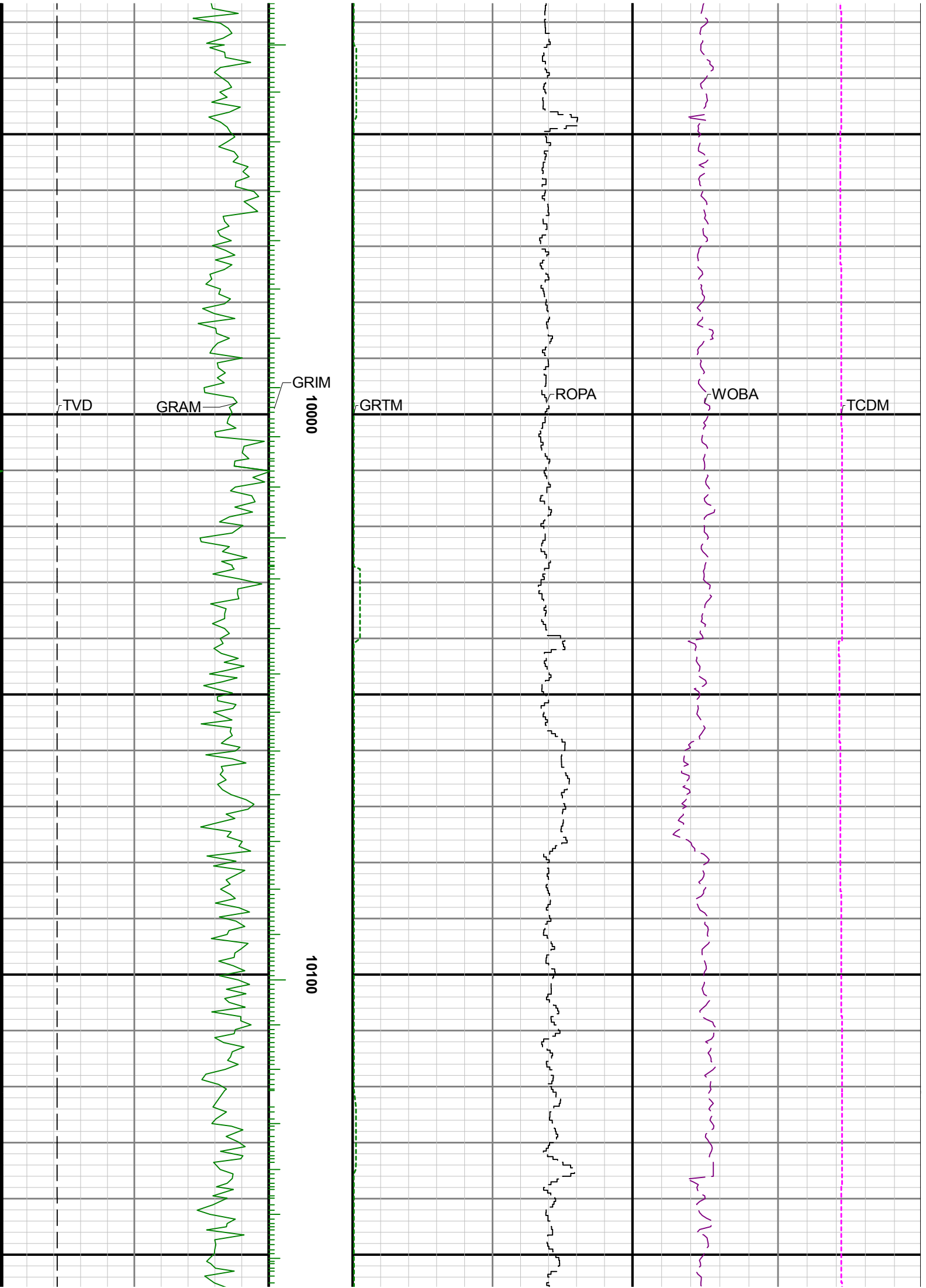

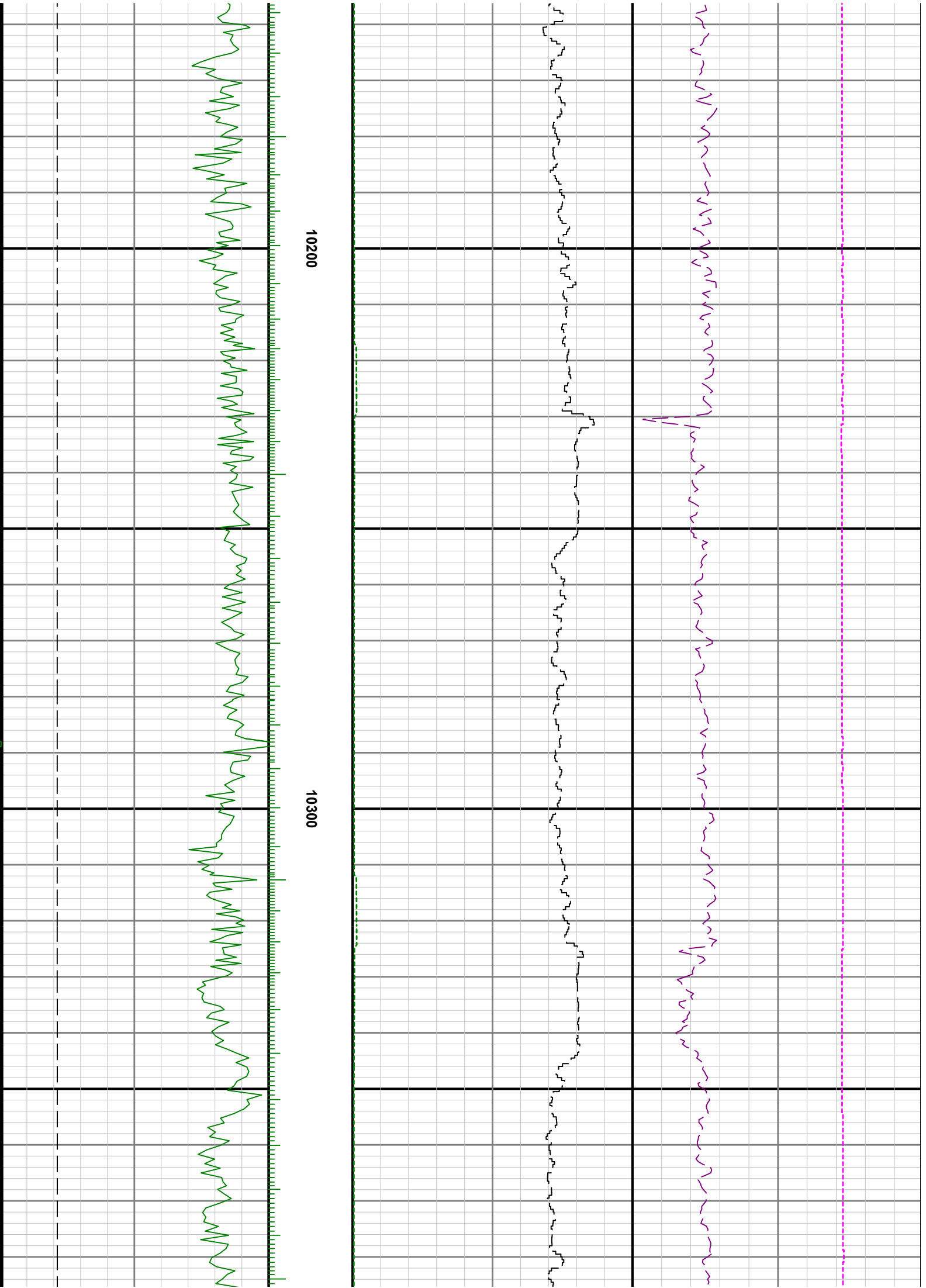

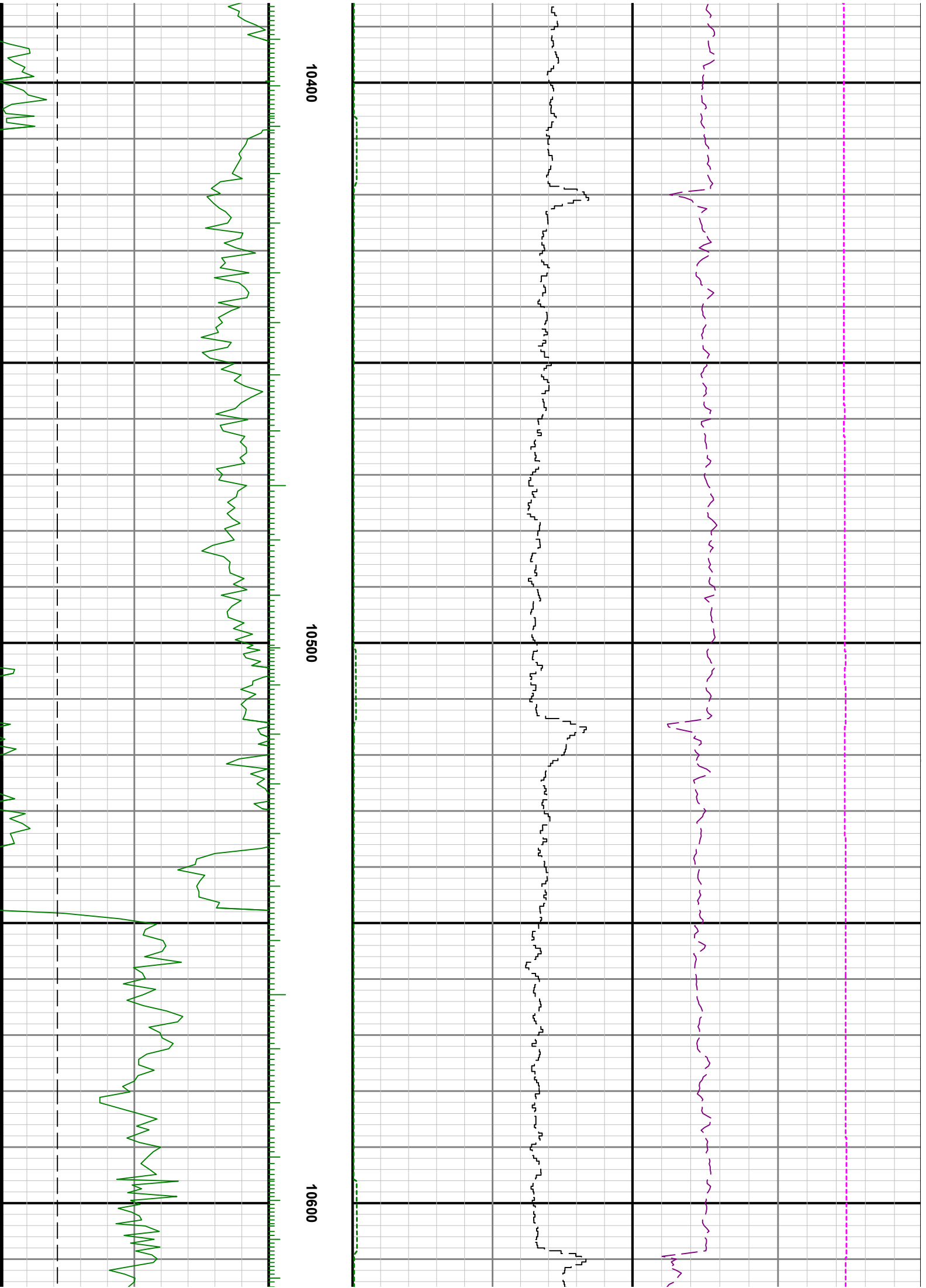



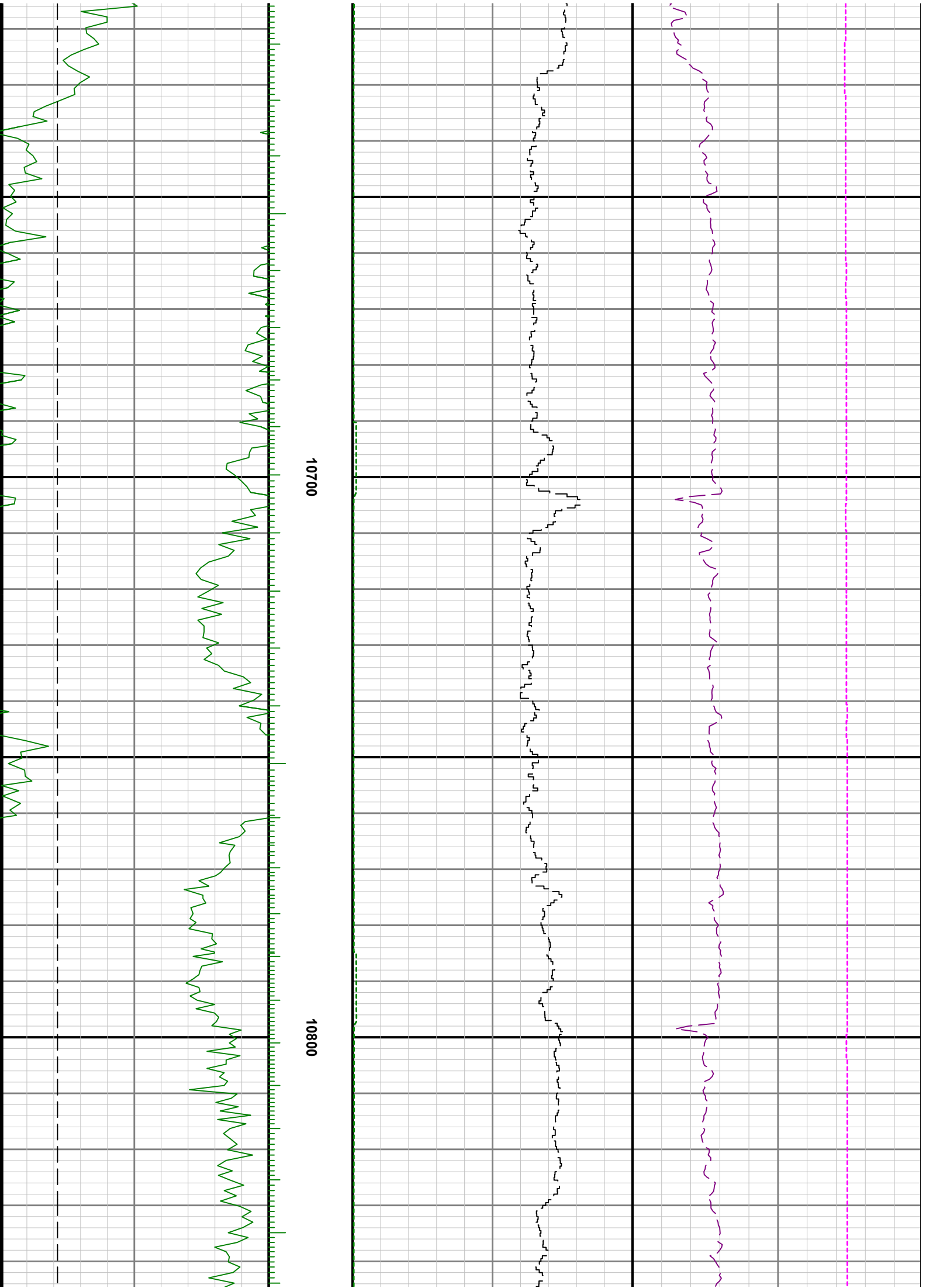

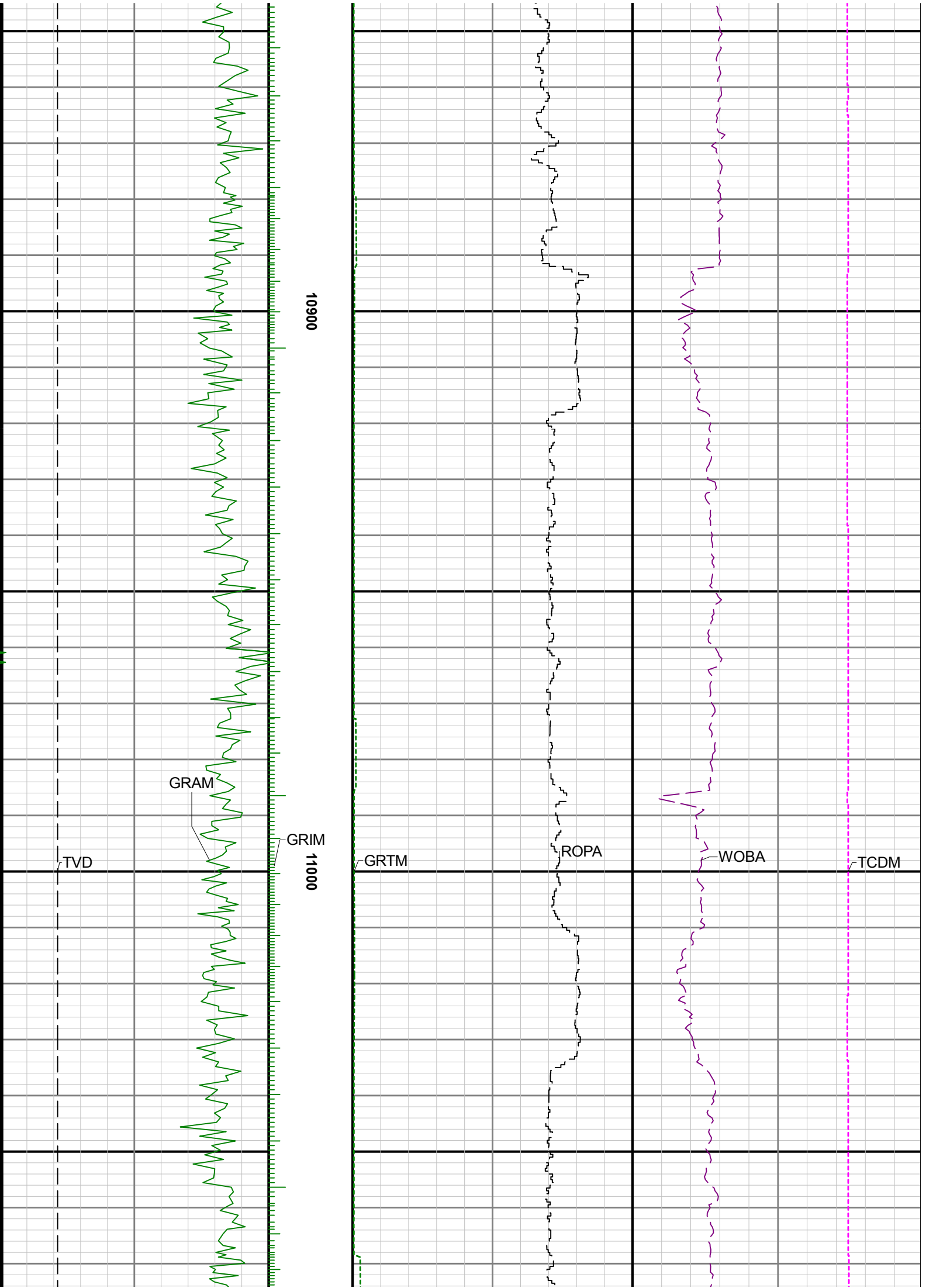

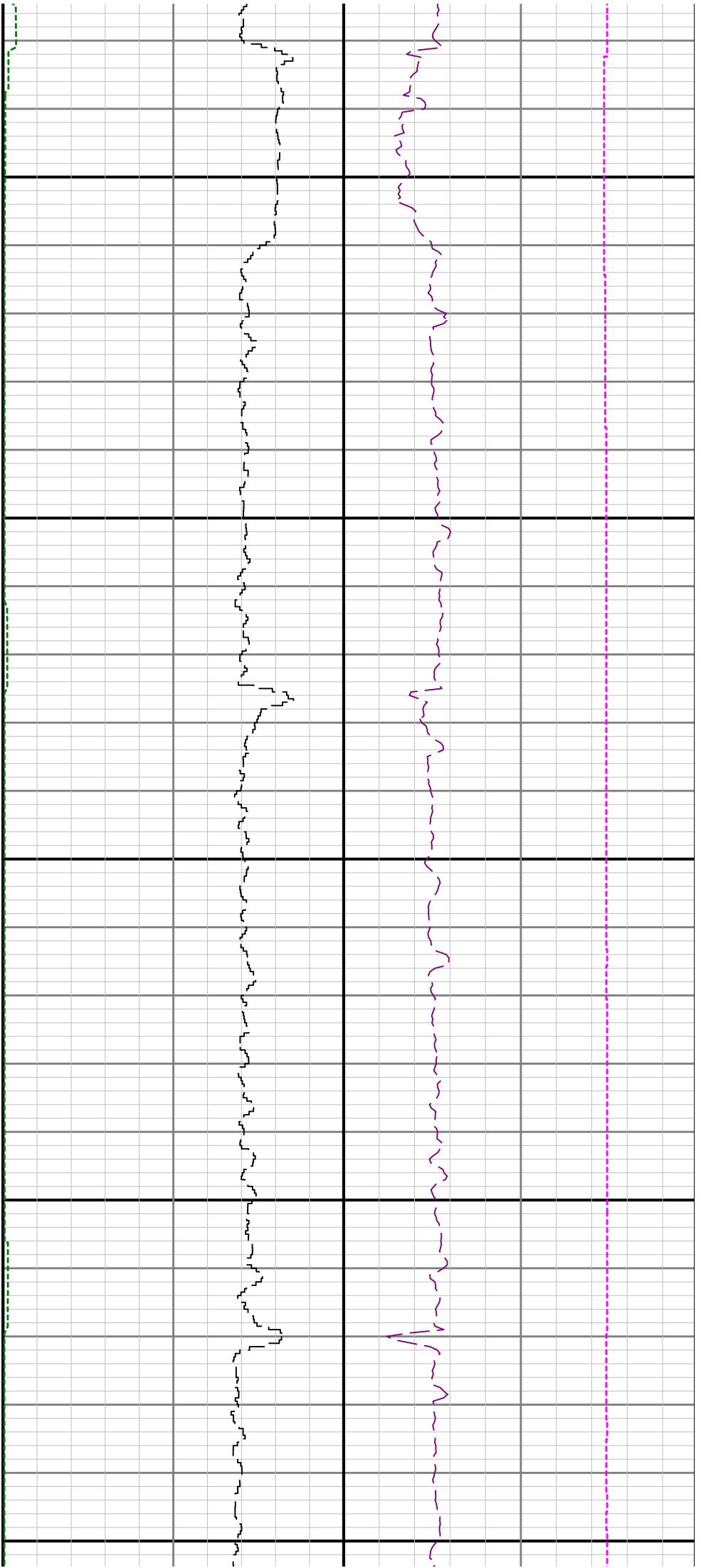

11100

11200

11300

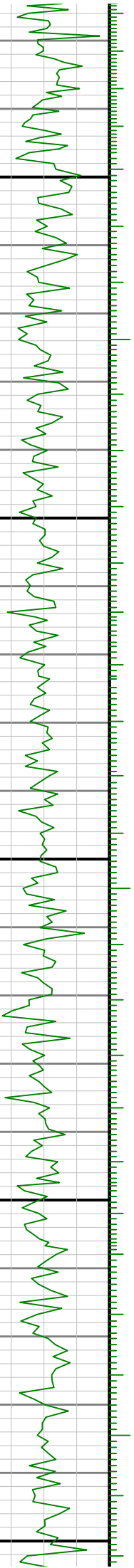

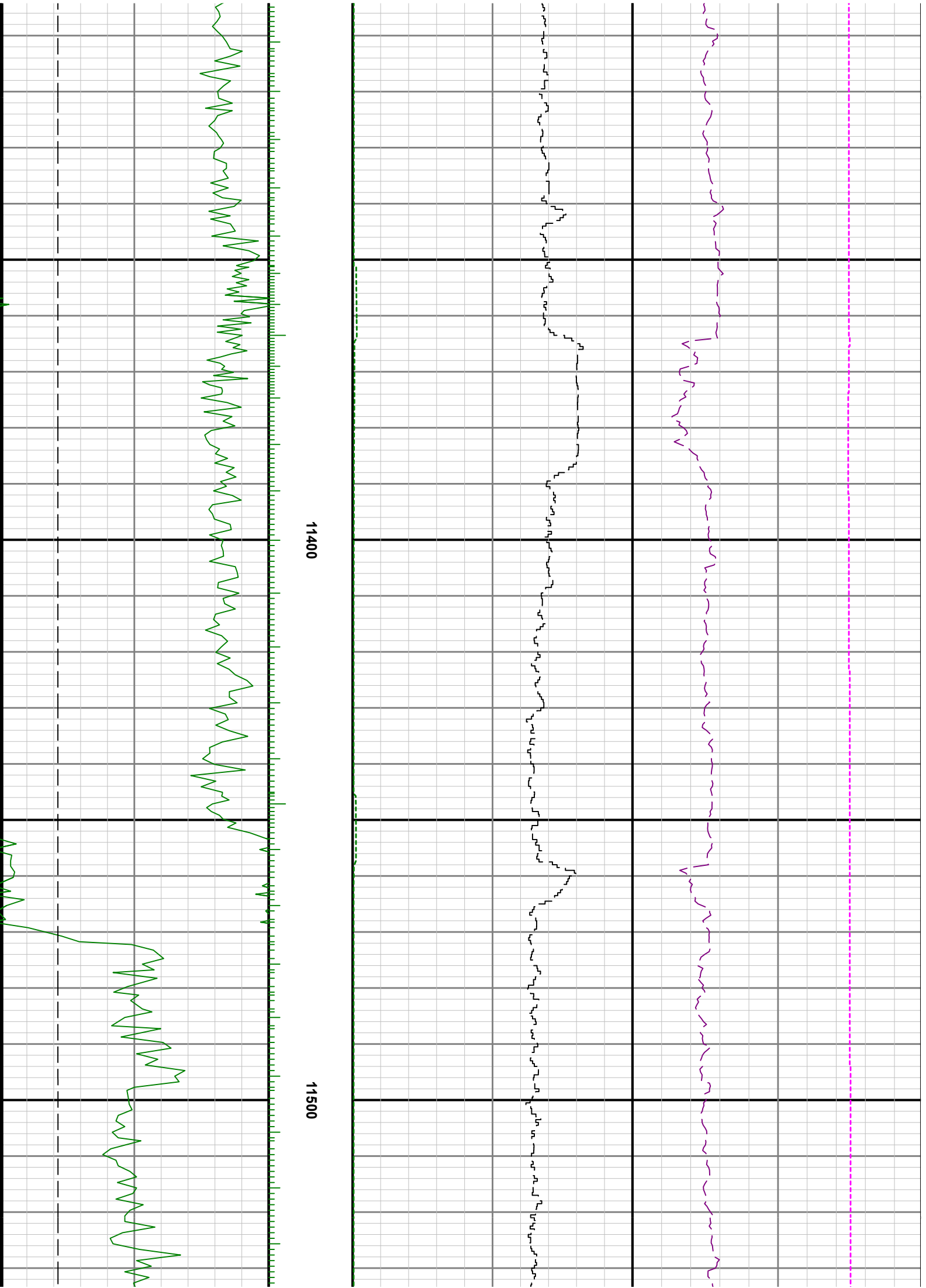

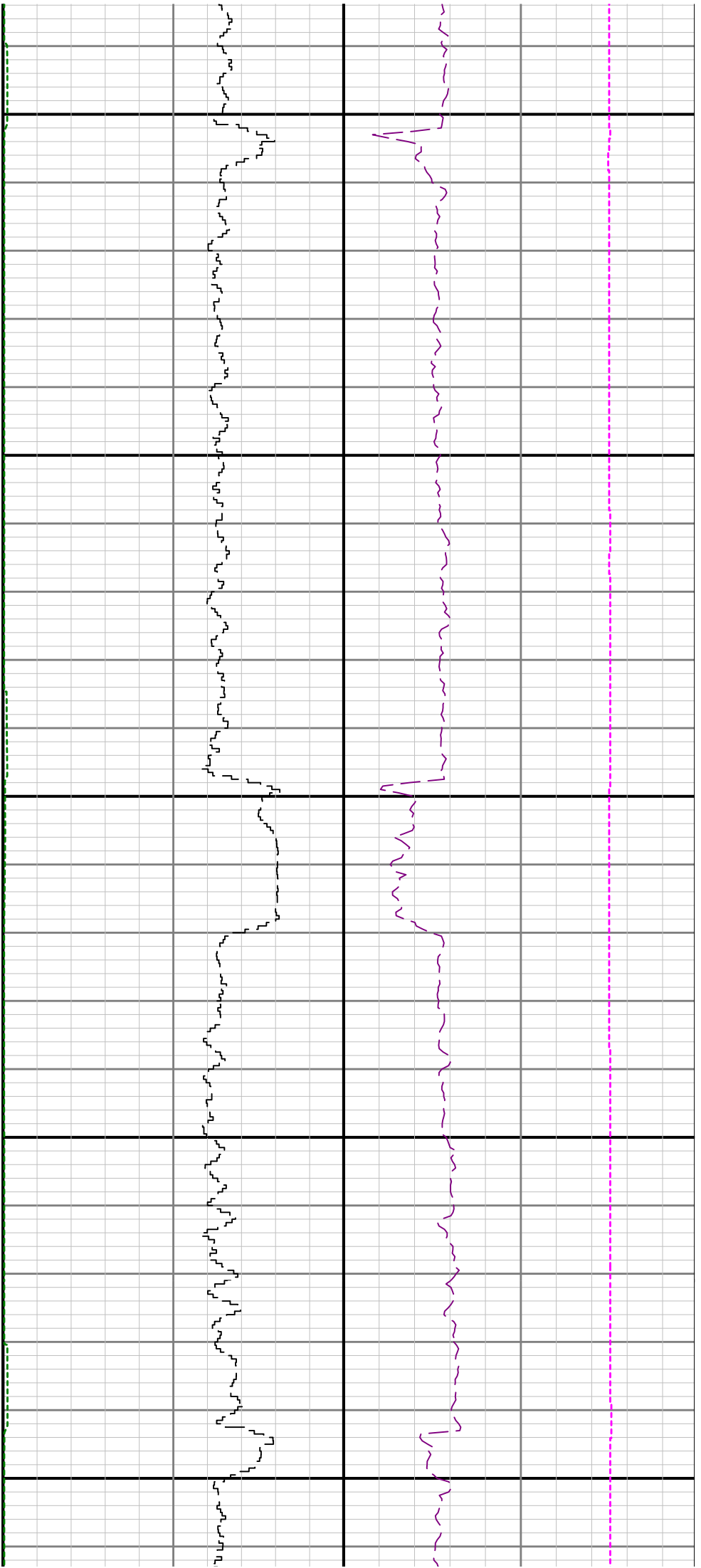

11600

11700

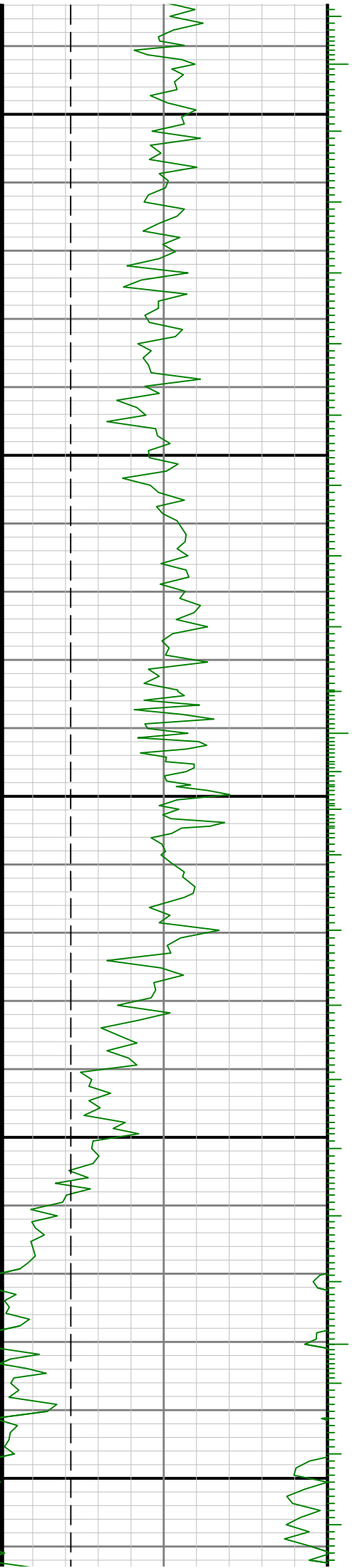

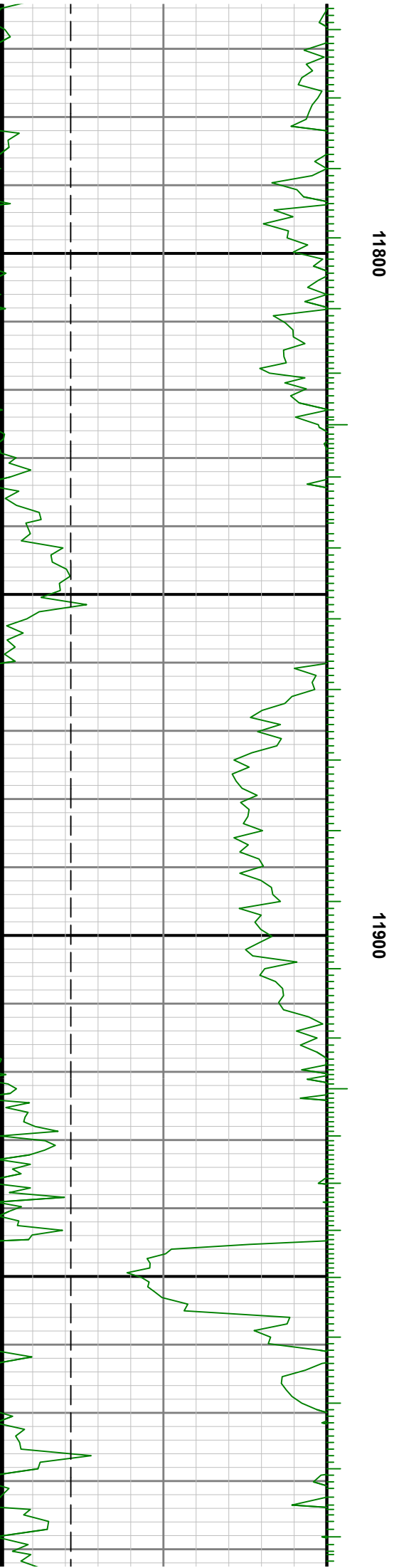
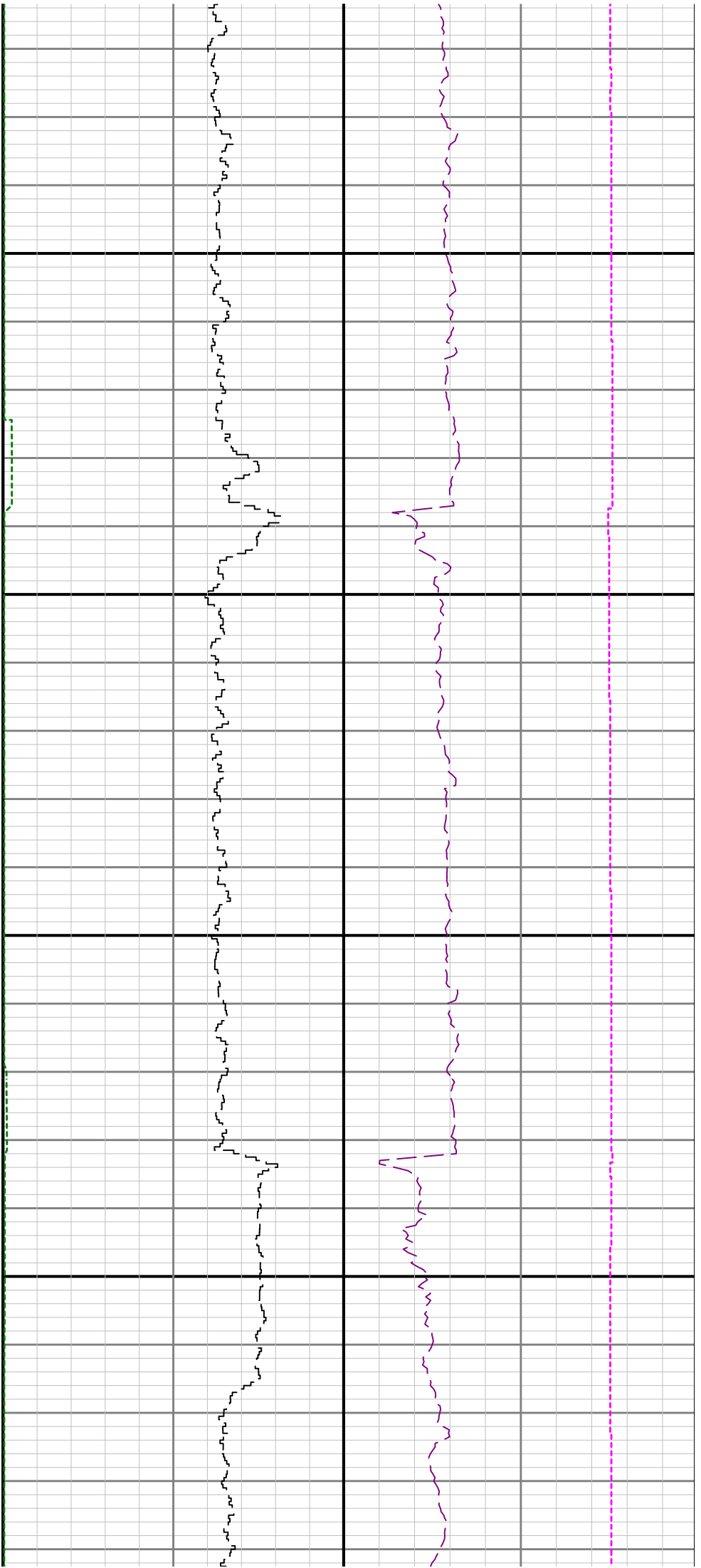

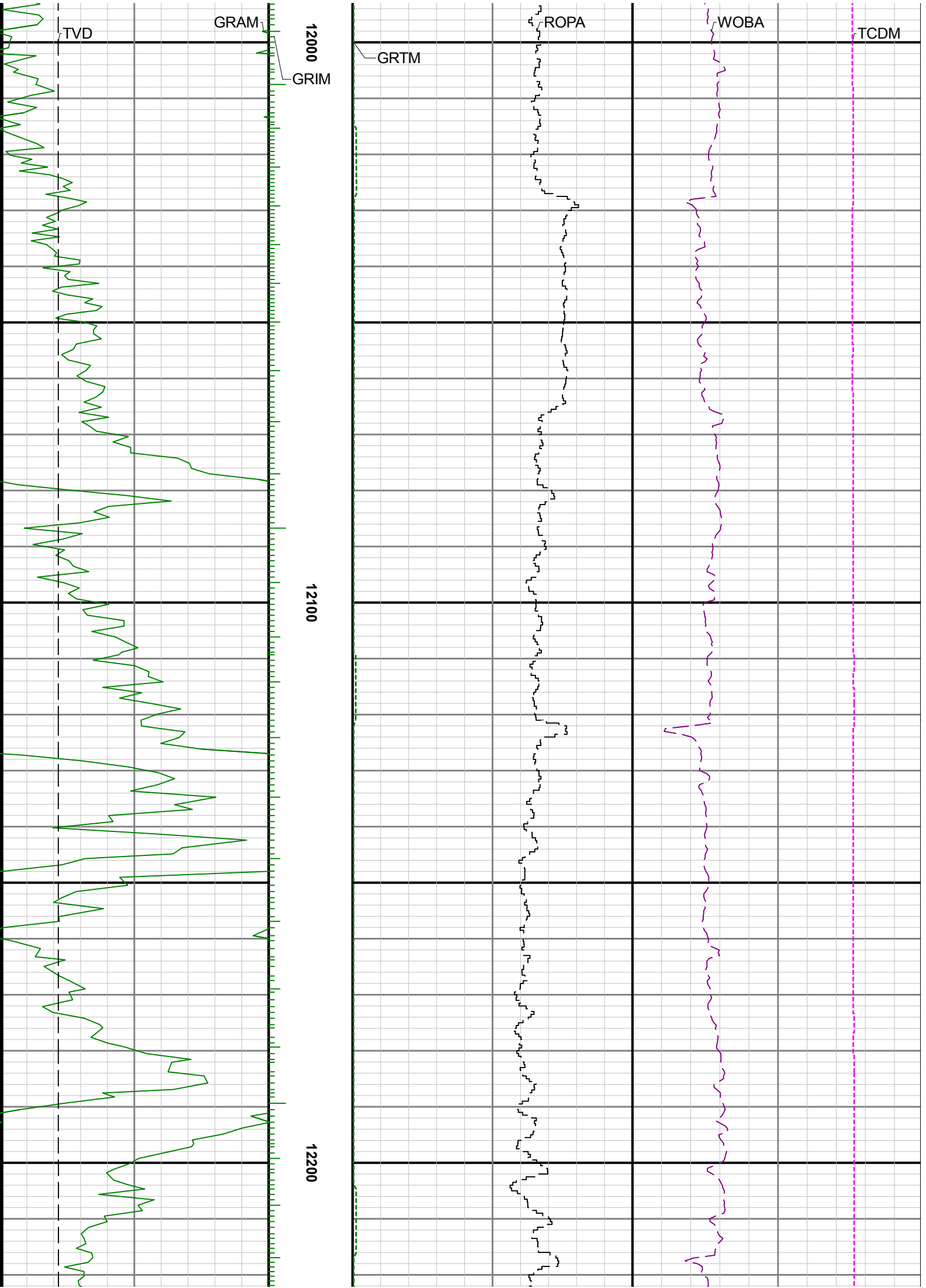

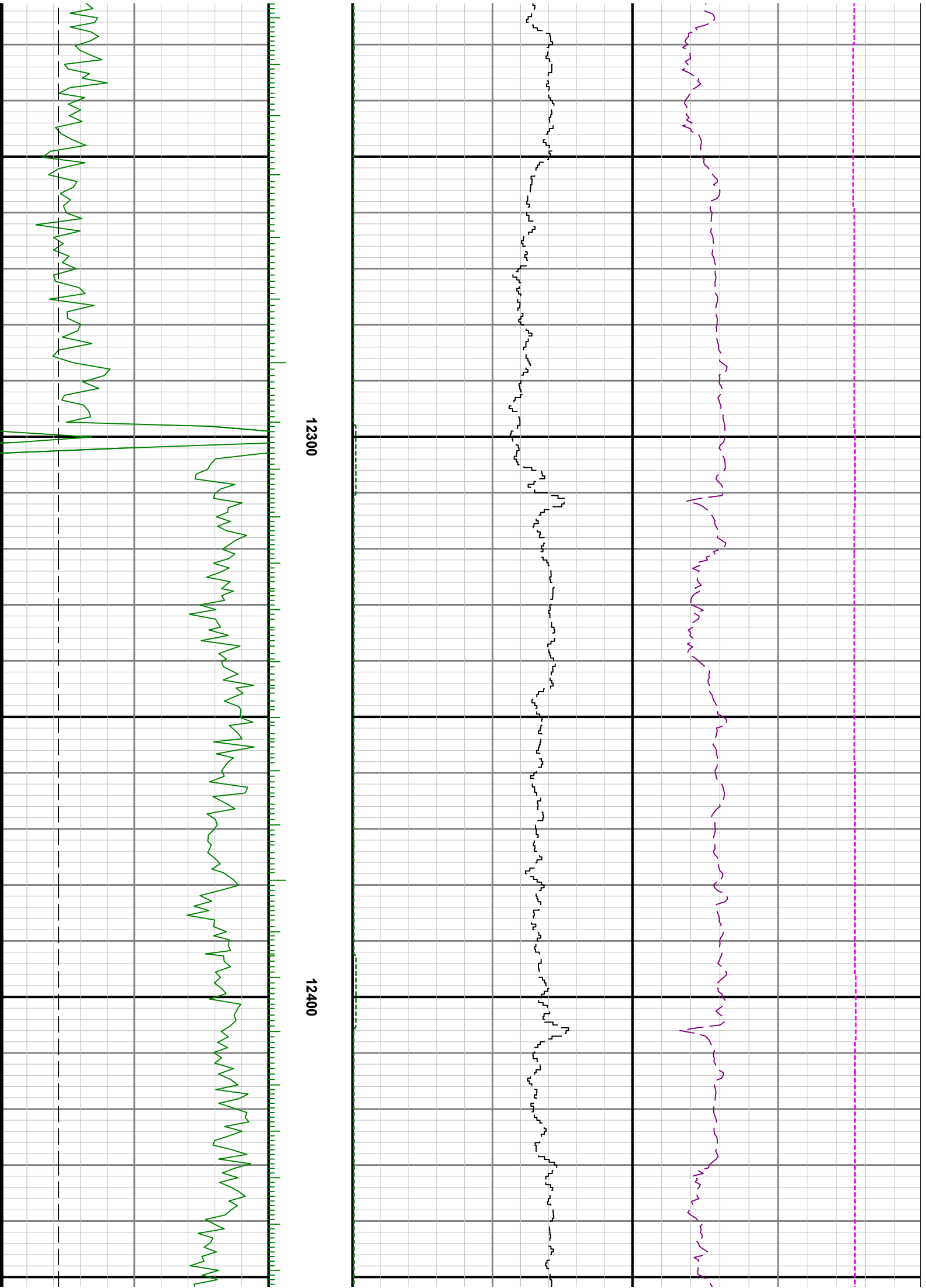



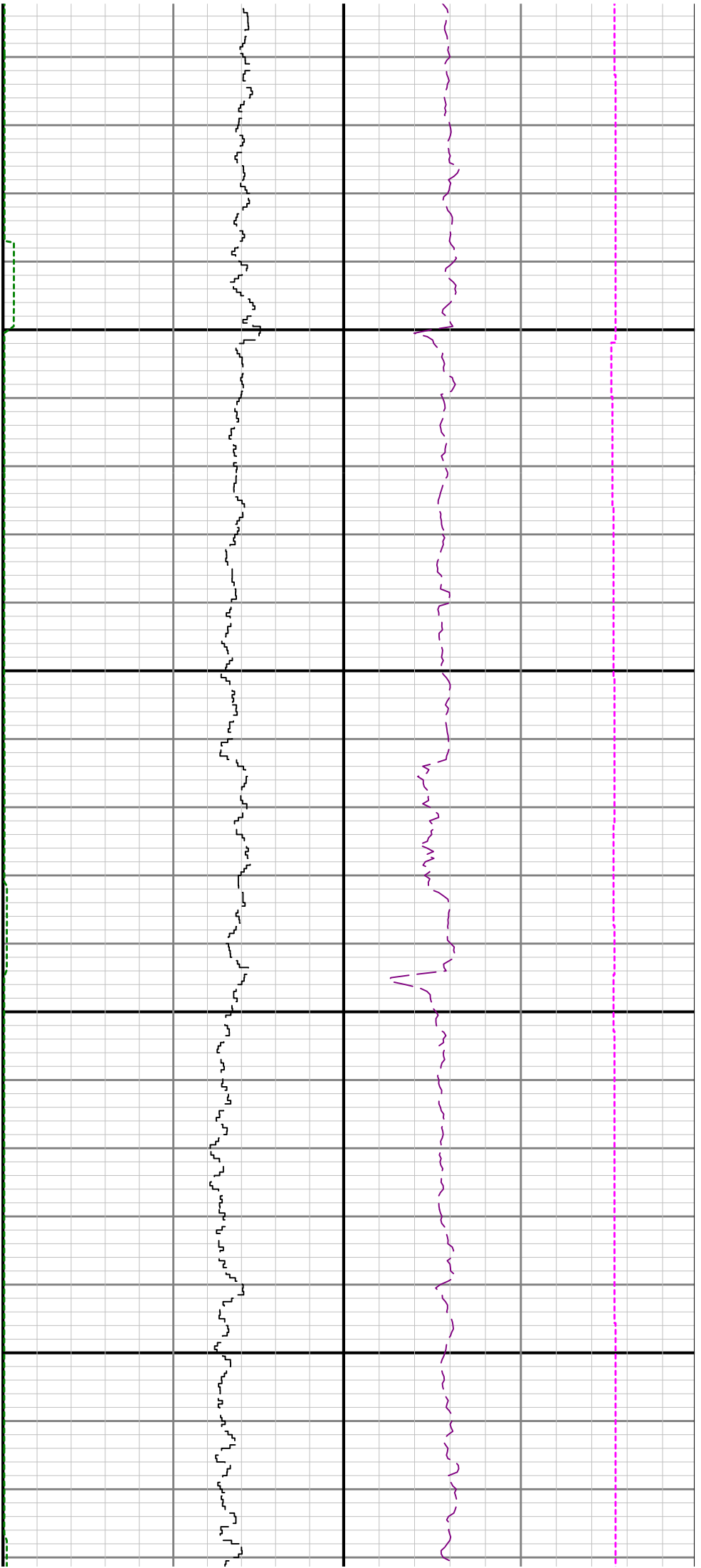

12500

12600

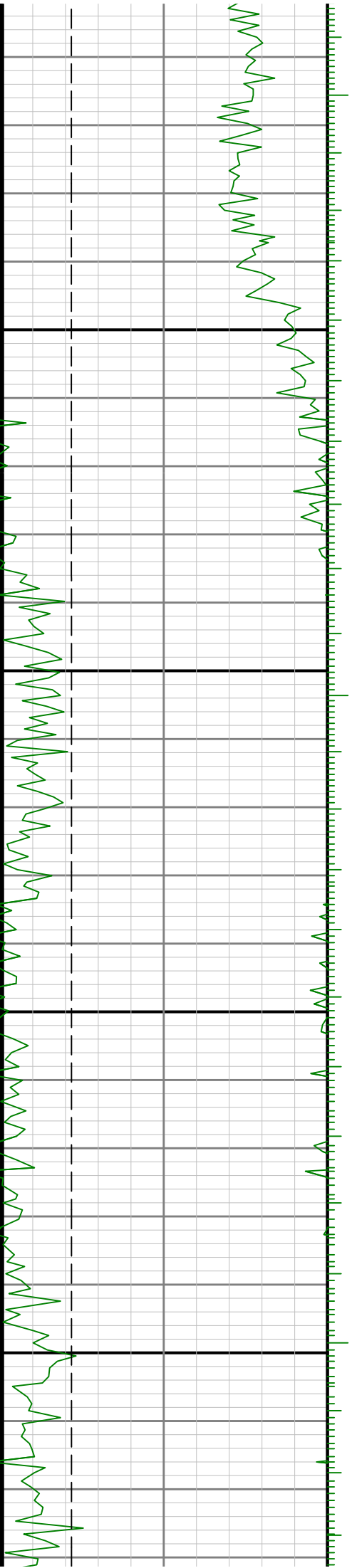

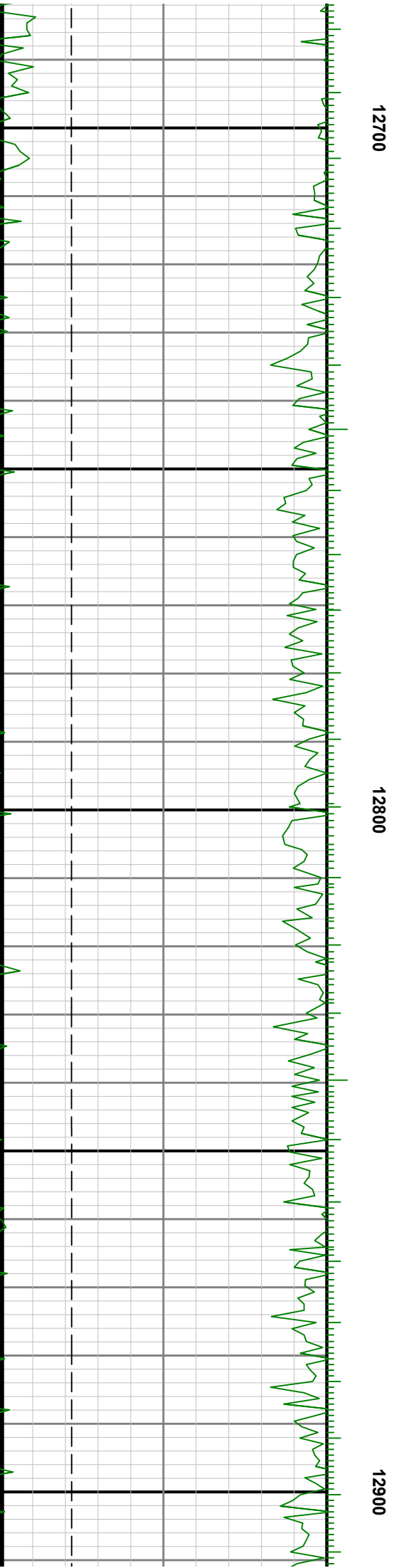
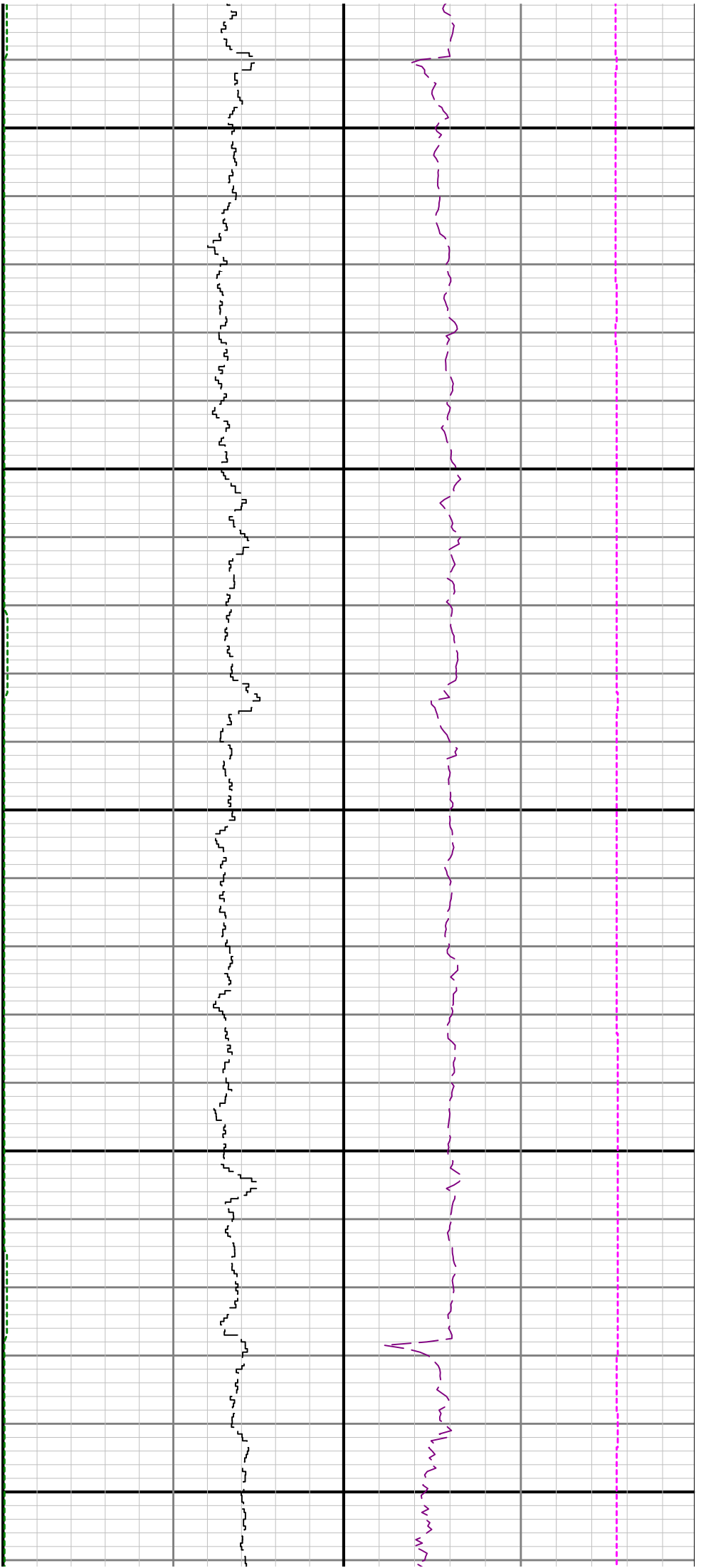

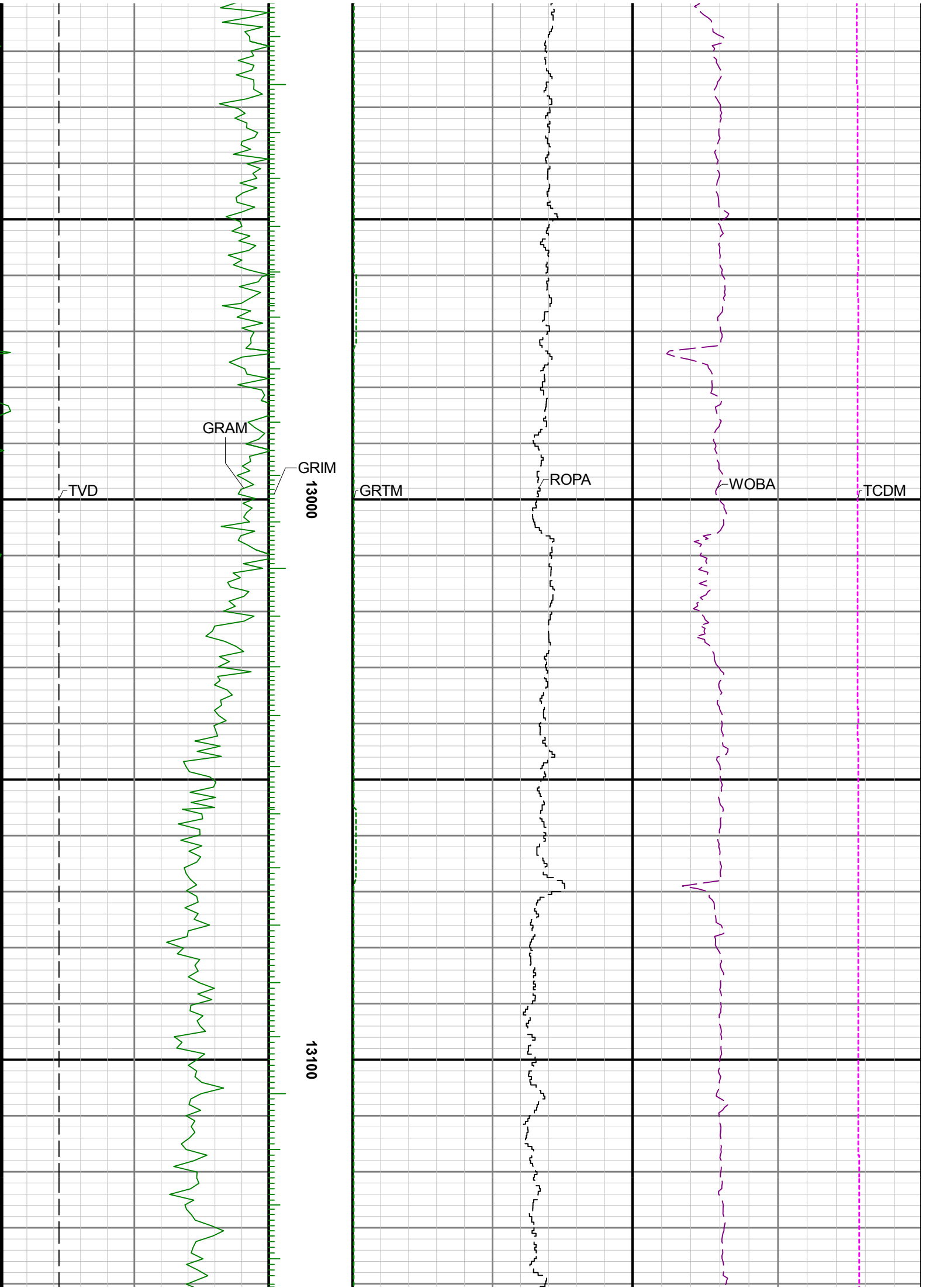

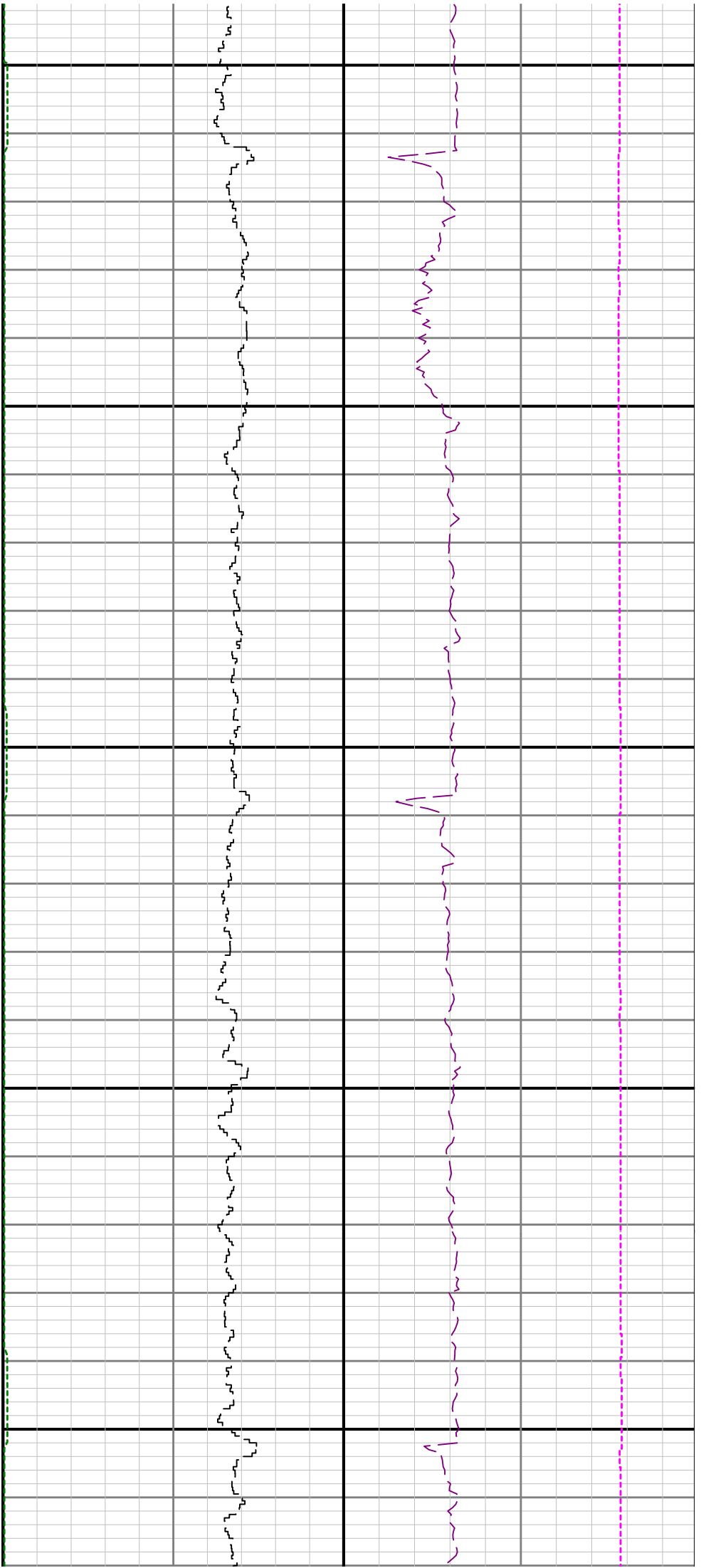

13200

13300

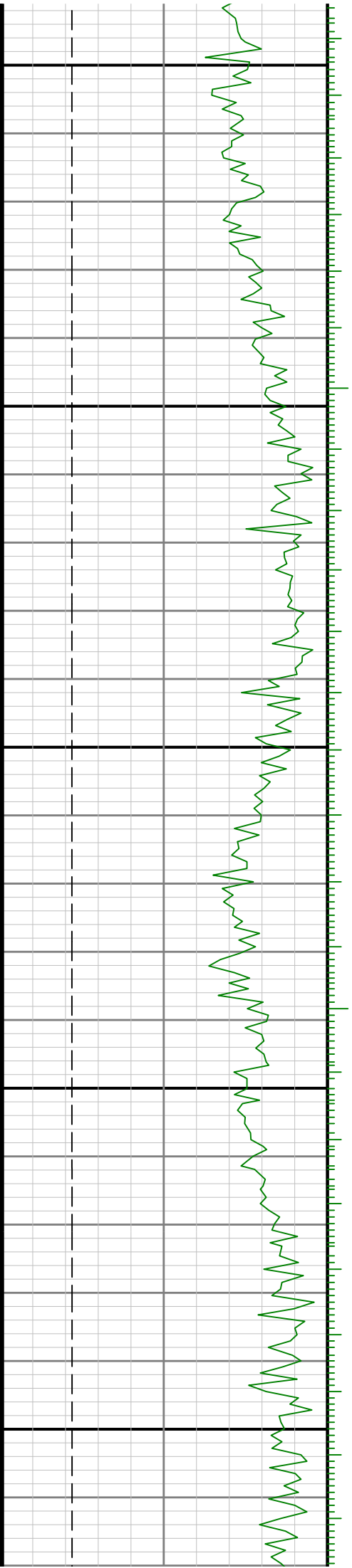

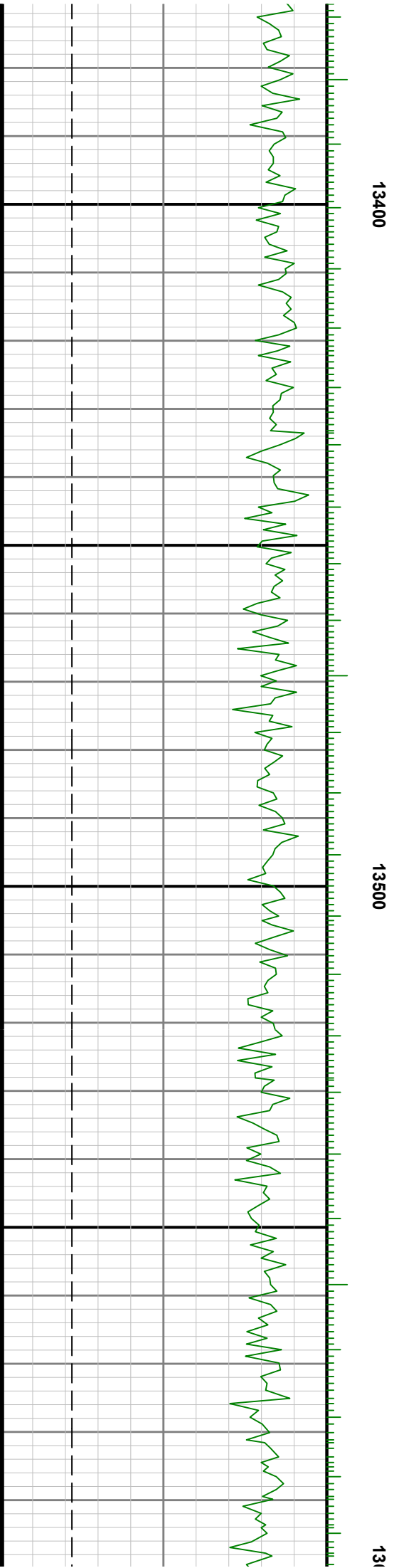
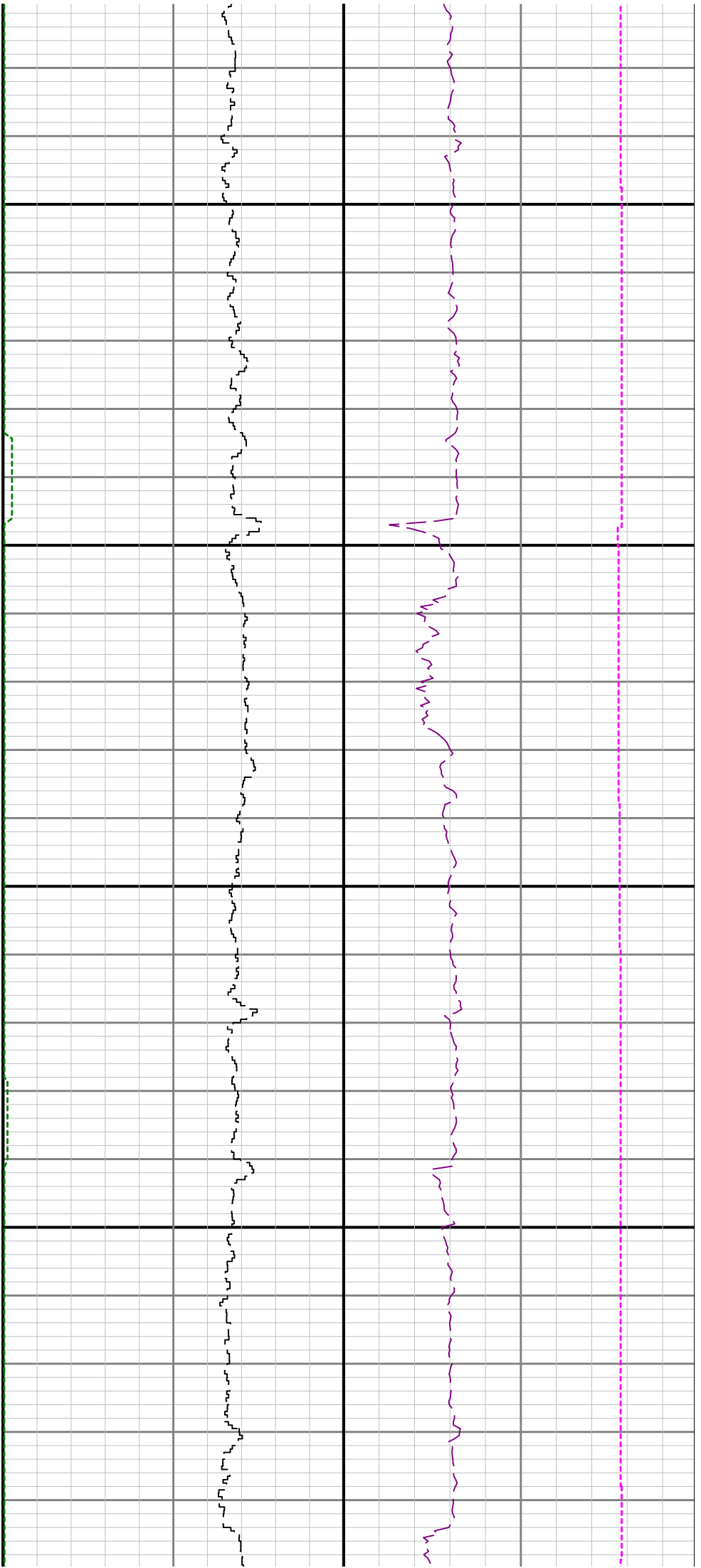

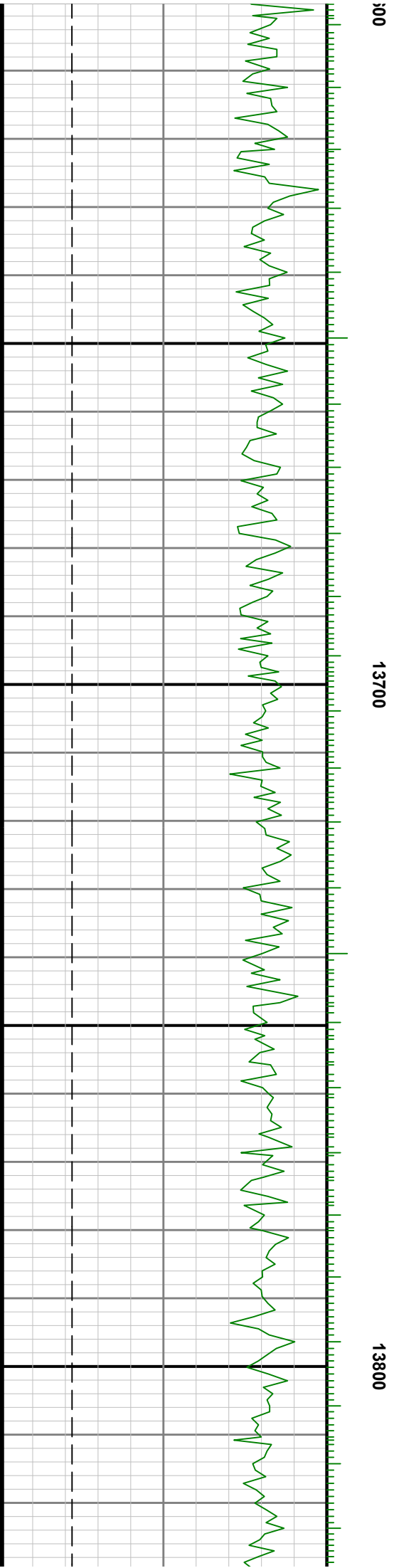
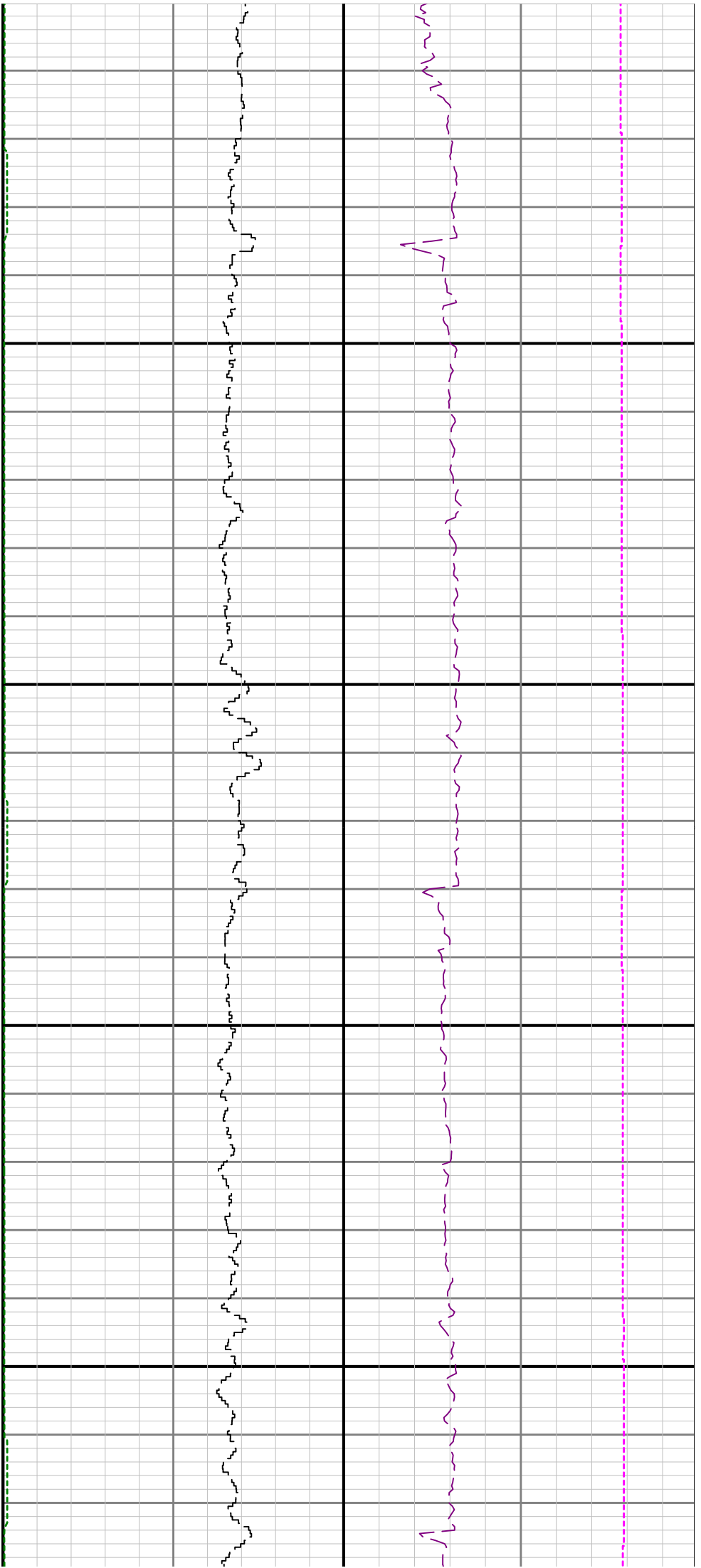

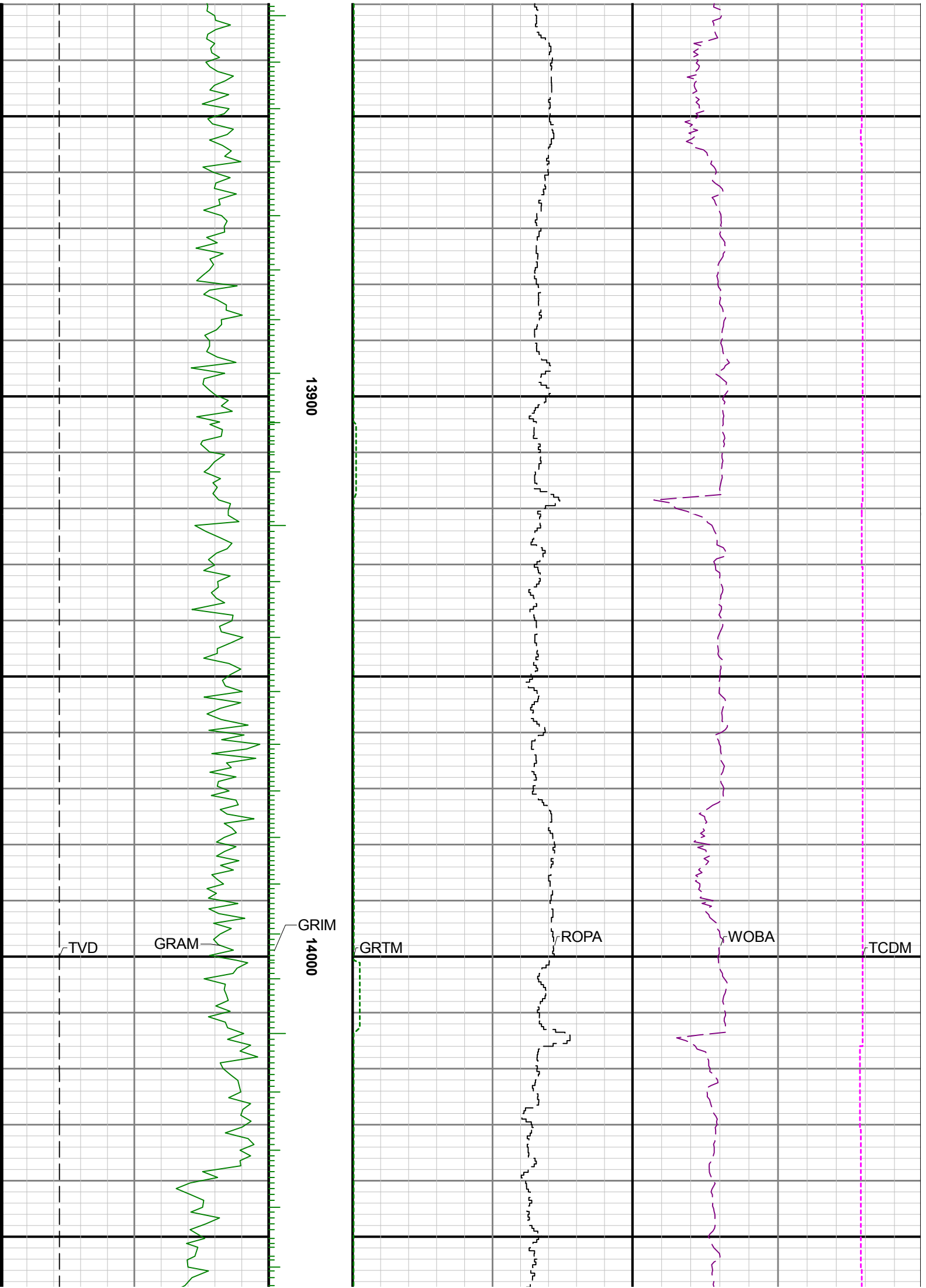

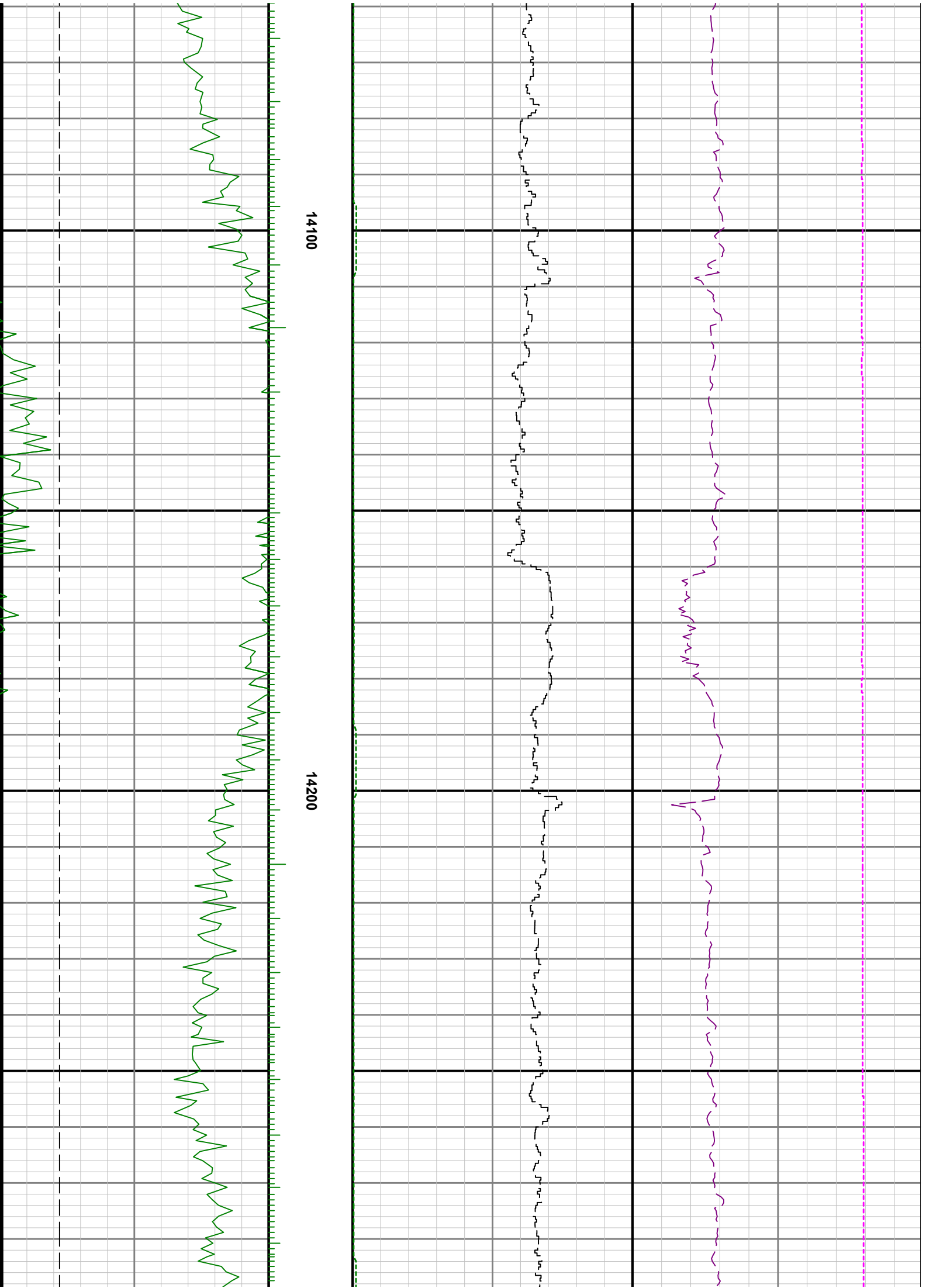



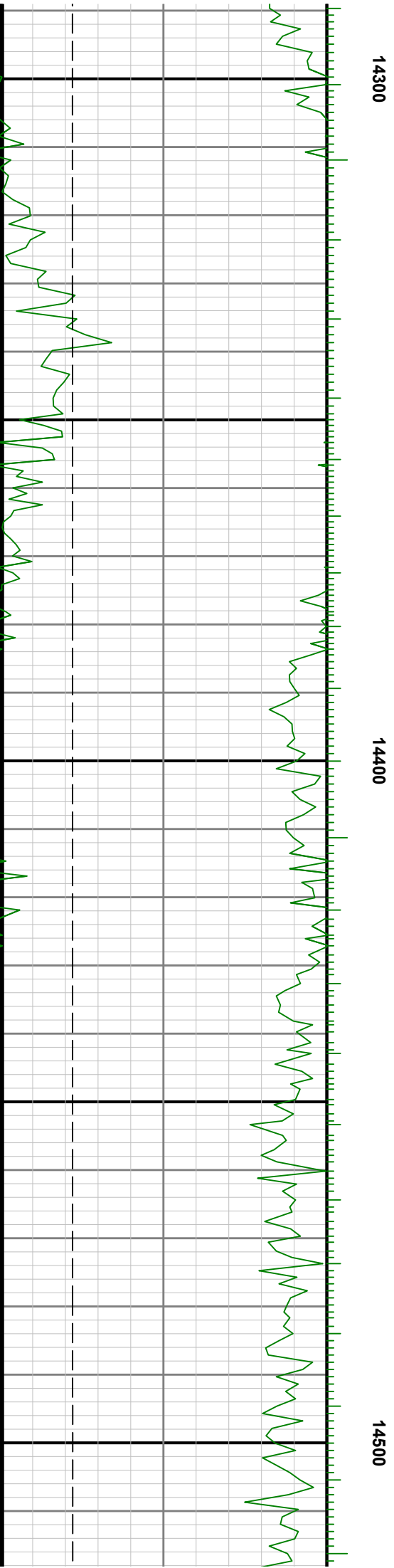
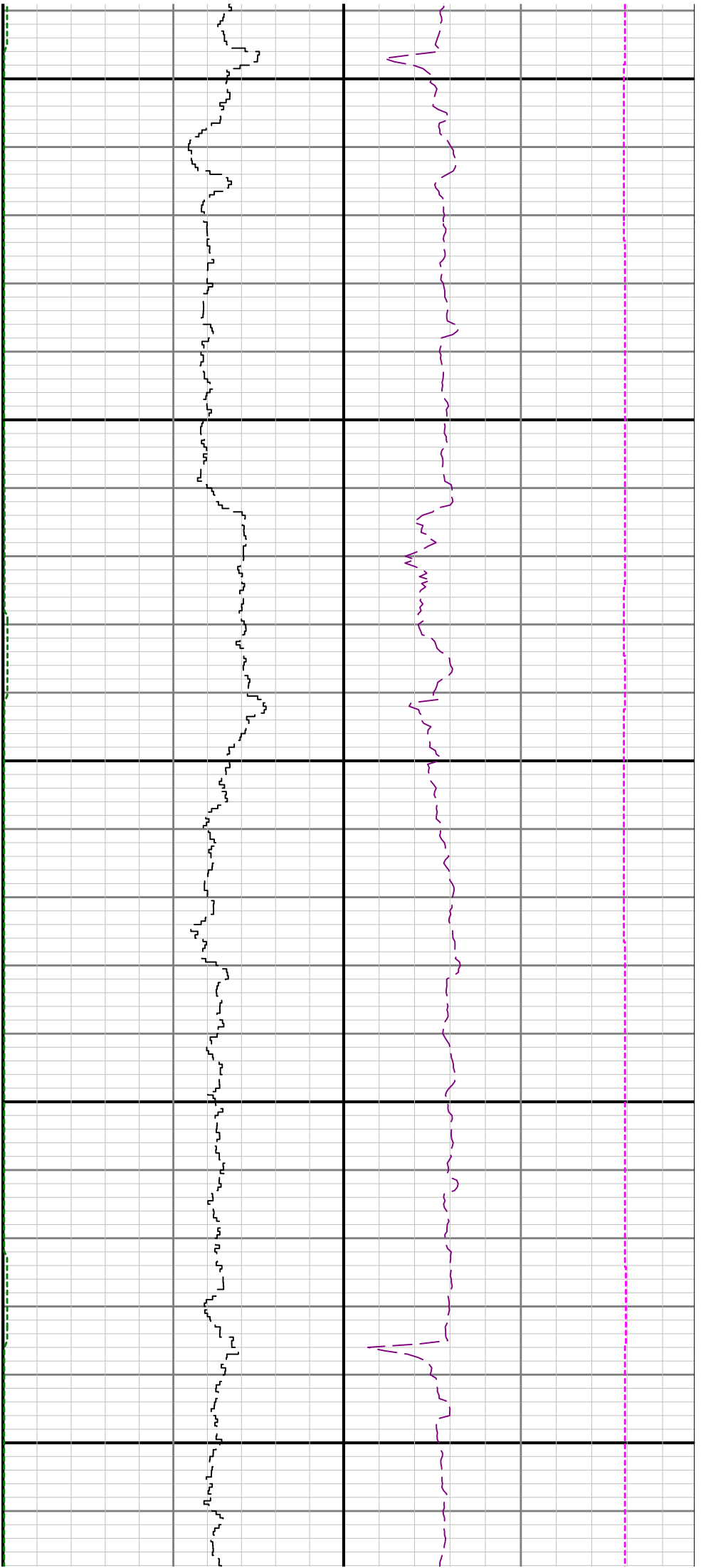

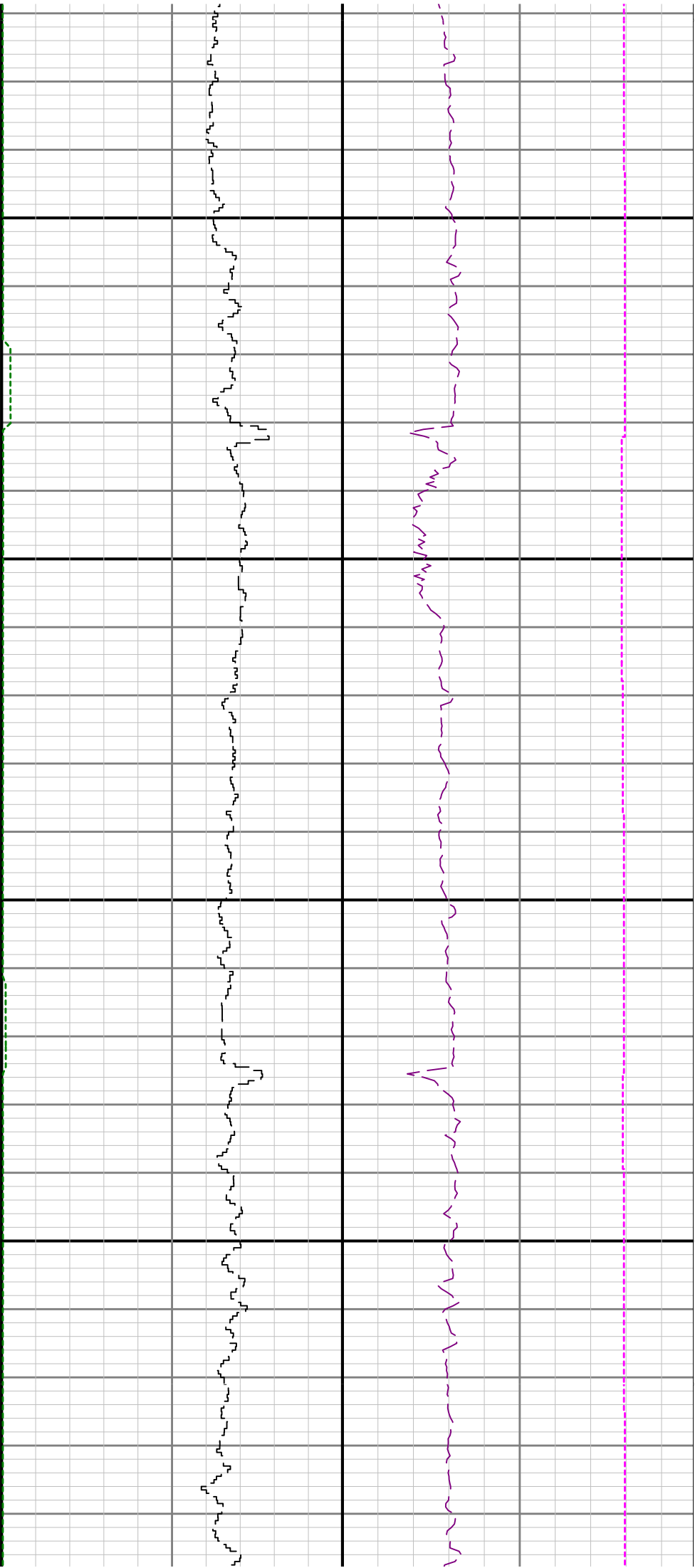

14600

14700

