



Great Western Operating Company, LLC

Location Colorado
Field Wattenburg
Installation Ottesen

Slot Slot N09 - Ottesen LE 09-374HC
Well Ottesen LE 09-374HC
Wellbore Ottesen LE 09-374HC (PWB)

Created by admin
Date plotted 14-Oct-2016

Plot reference is Ottesen LE 09-374HC (PWB).
Ref wellpath is Ottesen LE 09-374HC (PWP#1).
Coordinates are in Feet reference Slot N09 - Ottesen LE 09-374HC.
True Vertical Depths are reference Rig Datum.
Measured Depths are reference Rig Datum.
Rig Datum: Planned Datum #1
Rig Datum to Mean Sea Level: 5093.60 ft.
Plot North is aligned to TRUE North.

Scale 1 cm = 500 ft

East (Feet) ->

-10000 -9000 -8000 -7000 -6000 -5000 -4000 -3000 -2000 -1000 -0 1000 2000

8-Aug-2016
IGPP Model [1900.0-2020.0] Dip: 66.56 deg Field: 52280.9 nT
Lat: N40 0 16.5600 Long: W104 46 43.1184 Elev: 5073.60 ft
Magnetic North is 8.28 deg East of TRUE North
To correct azimuth from Magnetic to TRUE, add 8.28 deg

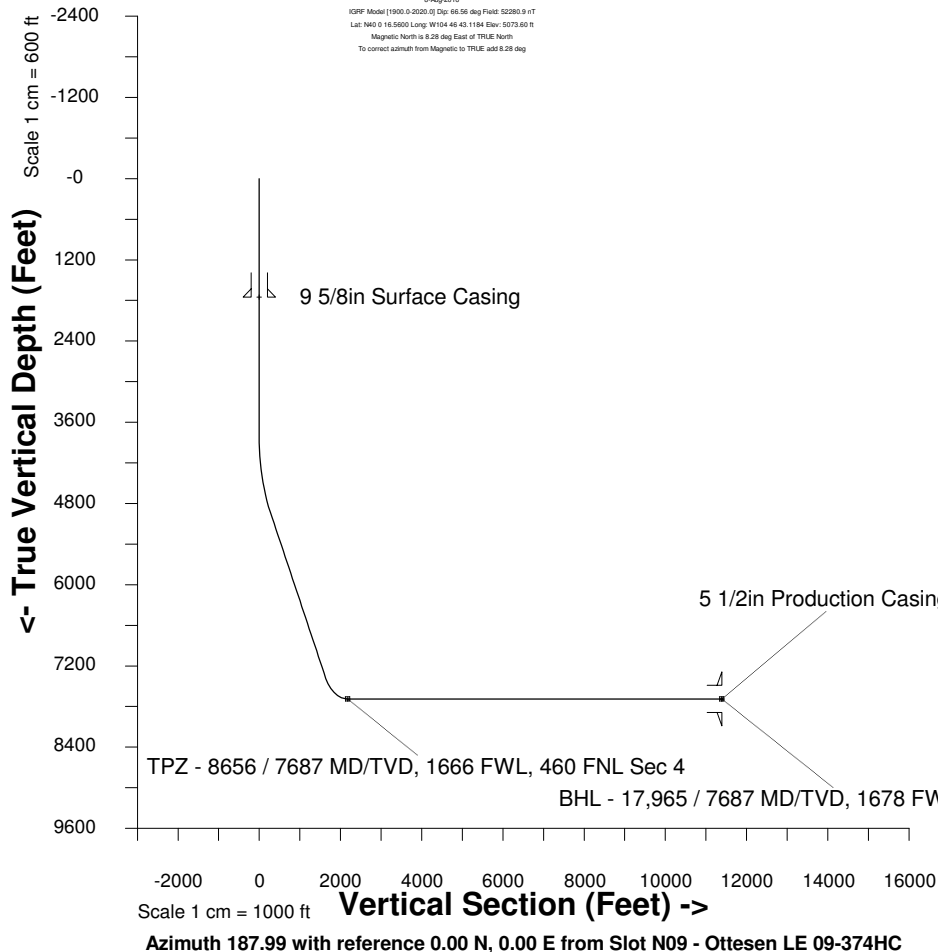

WELL PROFILE DATA

Point	MD	Inc	Azi	TVD	North	East	deg/100ft	V. Sect
Tie on	0.00	0.00	0.00	0.00	S 0.00	W 0.00		-0.00
KOP	3835.00	0.00	225.40	3835.00	S 0.00	W 0.00	0.00	-0.00
End of Build	5001.52	35.00	225.40	4930.33	S 242.47	W 245.86	9.84	274.27
End of Hold	7992.03	35.00	225.40	7380.14	S 1446.77	W 1467.01	0.00	1636.55
Target TPZ - ... Sec 4	8655.54	90.00	179.78	7687.00	S 1972.20	W 1618.52	32.81	2177.93
T.D. & Target BHL...c 9	17964.95	90.00	179.78	7687.00	S 11281.54	W 1582.70	0.00	11392.02

Sec 33, T1N, R66W

1000

TPZ - 8656 / 7687 MD/TVD, 1666 FWL, 460 FNL Sec 4

0

-1000

Sec 04, T1S, R66W

-2000

-3000

-4000

-5000

-6000

-7000

-8000

-9000

-10000

-11000

-12000

-13000

-14000

-15000

<- North(Feet)

BHL - 17,965 / 7687 MD/TVD, 1678 FWL, 470 FSL Sec 9

Scale 1 cm = 500 ft