



Great Western Operating Company, LLC

Location Colorado
Field Wattenburg
Installation Ottesen
Slot Slot N10 - Ottesen LE 09-373HN
Well Ottesen LE 09-373HN
Wellbore Ottesen LE 09-373HN (PWB)

Created by admin
Date plotted 14-Oct-2016

Plot reference is Ottesen LE 09-373HN (PWB).
Ref wellpath is Ottesen LE 09-373HN (PWP#1).
Coordinates are in Feet reference Slot N10 - Ottesen LE 09-373HN.
True Vertical Depths are reference Rig Datum.
Measured Depths are reference Rig Datum.
Rig Datum: Planned Datum #1
Rig Datum to Mean Sea Level: 5093.60 ft.
Plot North is aligned to TRUE North.

Scale 1 cm = 500 ft

East (Feet) ->

-10000 -9000 -8000 -7000 -6000 -5000 -4000 -3000 -2000 -1000 -0 1000 2000

9-Aug-2016
ICPFP Model [1900.0-2020.0] Dip: 66.56 deg Field: 52280.9 nT
Lat: N40 0 16.5600 Long: W104 46 43.1184 Elev: 5073.60 ft
Magnetic North is 6.28 deg East of TRUE North
To correct azimuth from Magnetic to TRUE, add 6.28 deg

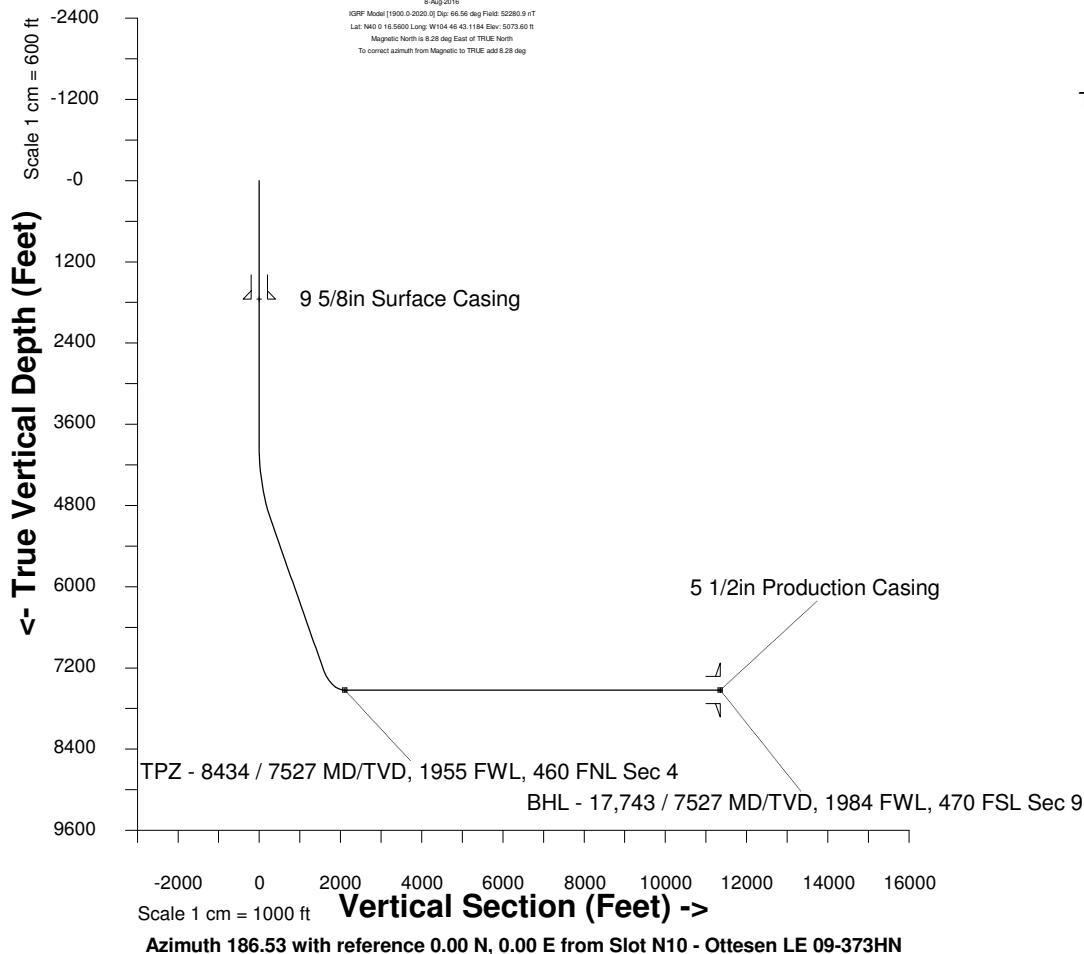

WELL PROFILE DATA

Point	MD	Inc	Azi	TVD	North	East	deg/100ft	V. Sect
Tie on	0.00	0.00	0.00	0.00	S 0.00	W 0.00		-0.00
KOP	3922.50	0.00	219.84	3922.50	S 0.00	W 0.00	0.00	-0.00
End of Build	5089.18	35.00	219.84	5017.96	S 265.20	W 221.29	9.84	288.65
End of Hold	7794.10	35.00	219.84	7233.70	S 1456.47	W 1215.28	0.00	1585.25
Target TPZ - ... Sec 4	8434.15	90.00	179.67	7527.00	S 1972.21	W 1344.80	32.81	2112.38
T.D. & Target BHL...c 9	17742.92	90.00	179.67	7527.00	S 11280.83	W 1291.49	0.00	11354.52

TPZ - 8434 / 7527 MD/TVD, 1955 FWL, 460 FNL Sec 4

Sec 33, T1N, R66W

1000

0

-1000

Sec 04, T1S, R66W

-2000

-3000

-4000

-5000

-6000

-7000

-8000

-9000

-10000

-11000

-12000

-13000

-14000

-15000

BHL - 17,743 / 7527 MD/TVD, 1984 FWL, 470 FSL Sec 9

Sec 09, T1S, R66W

<- North(Feet)

Scale 1 cm = 500 ft