



Lat40°, Inc. 6250 W. 10th Street, Unit 2, Greeley, CO 970-515-5294

# NOTIFICATION ZONE DRAWING

JOHNSON 6N64W16D PAD

SECTION: 16  
TOWNSHIP: 6N  
RANGE: 64W  
6TH. P.M.  
WELD COUNTY, CO

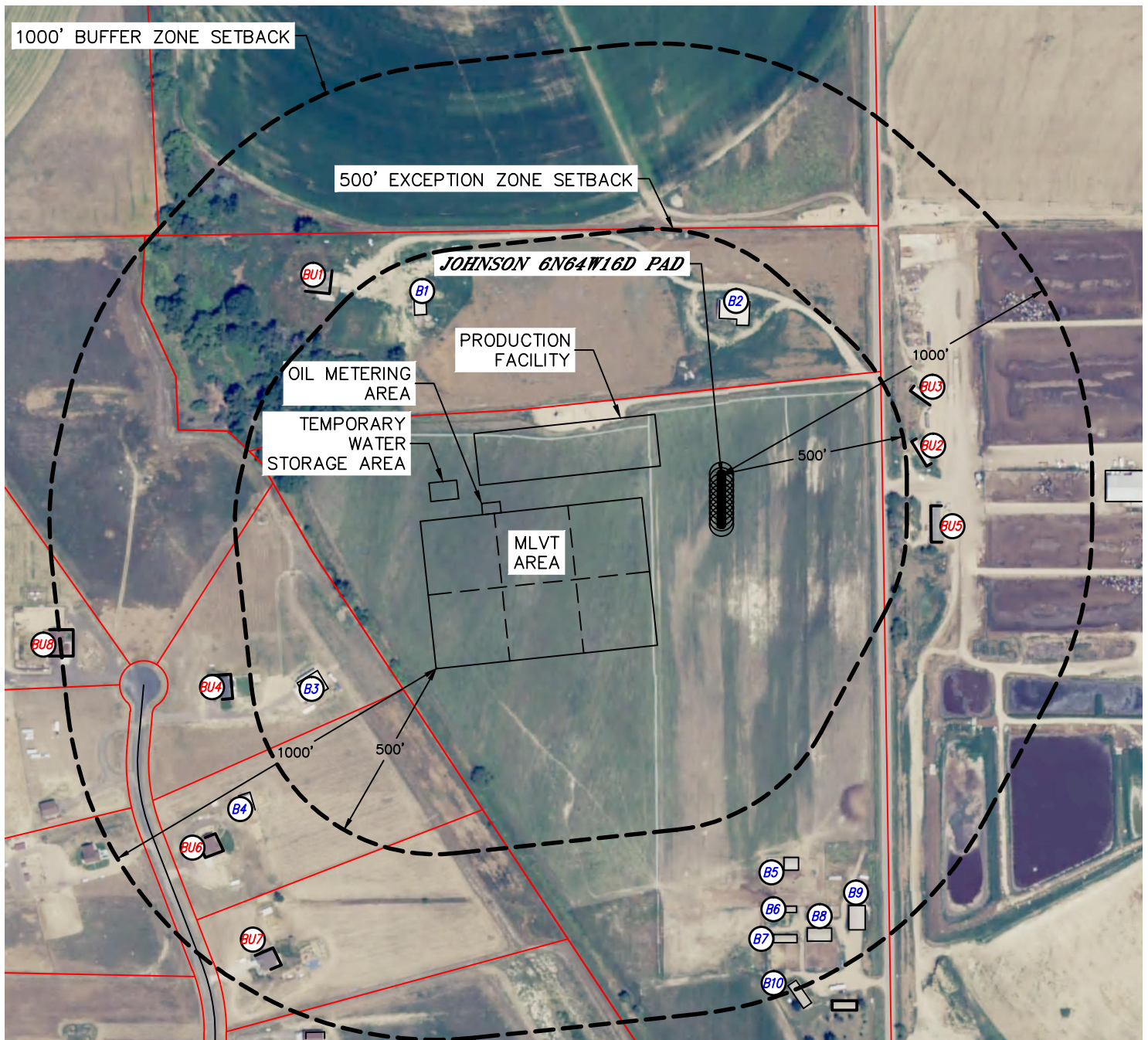

EXCEPTION ZONE:

NO EXISTING BUILDING UNITS WITHIN EXCEPTION ZONE

BUFFER ZONE:

## LEGEND

- PROPERTY LINE
- BUILDING
- BUILDING UNIT

- BUILDING UNIT BU1 ±503' NW
- BUILDING UNIT BU2 ±520' E
- BUILDING UNIT BU3 ±555' E
- BUILDING UNIT BU4 ±555' W
- BUILDING UNIT BU5 ±565' E
- BUILDING UNIT BU6 ±784' SW
- BUILDING UNIT BU7 ±928' SW
- BUILDING UNIT BU8 ±970' W

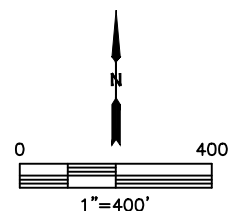

DATE: 10/12/2016  
PROJECT#: 2016026