

WELL LOCATION CERTIFICATE

EWS-4A

LOCATED IN SECTION 17, T2N, R63W
COUNTY OF WELD, COLORADO

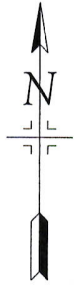

0 500 1000



SCALE: 1" = 1000'

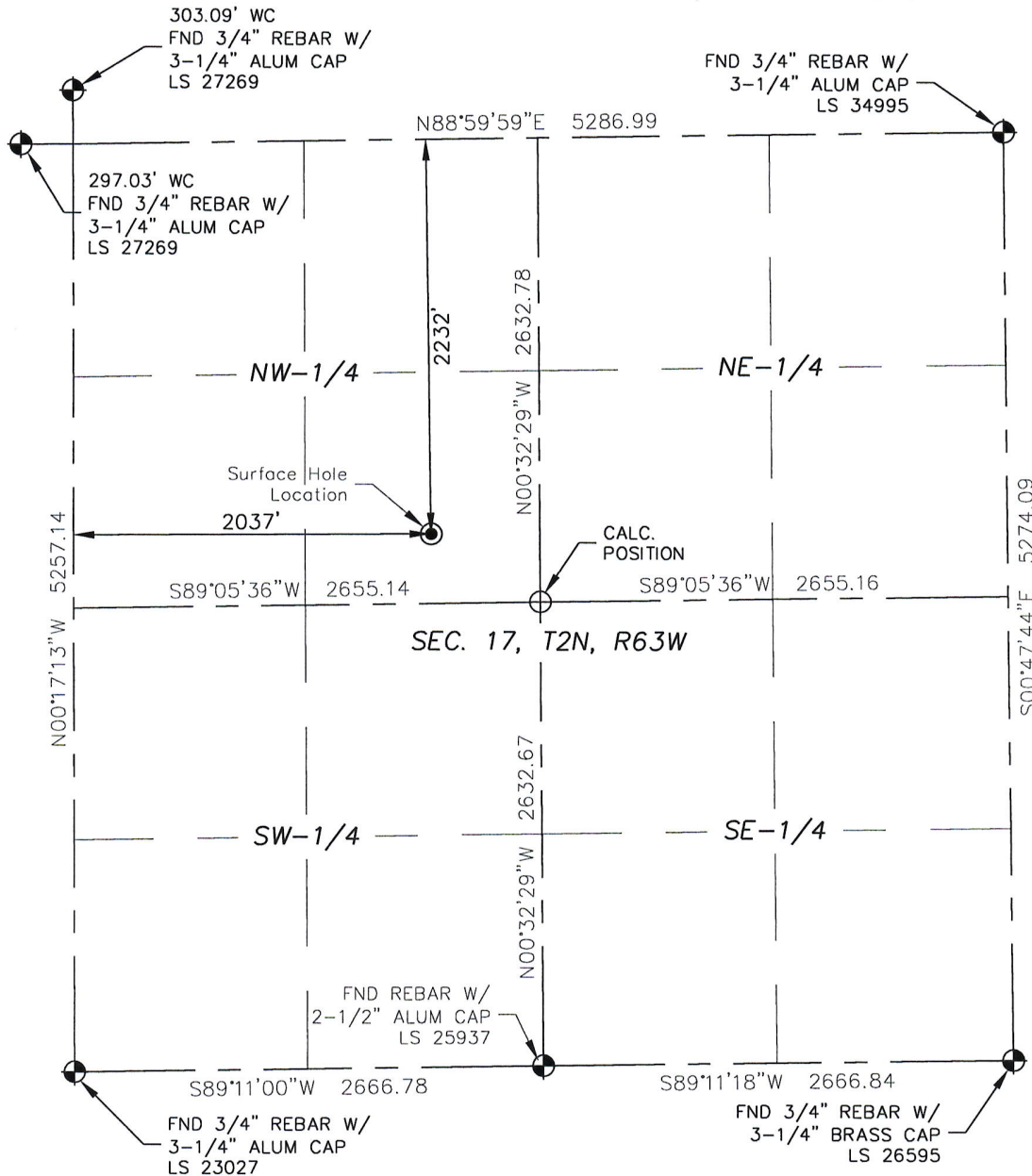

Legend

- Monument as described
- Surface Hole Location
- Calculated position

CLIENT: EXPEDITION WATER SOLUTIONS					
INSTRUMENT OPR: DOUG BERLING			SURVEY DATE 11/21/2016		SURFACE USE: RANGELAND
SHL FOOTAGE	SHL LAT*	SHL LONG*	SHL PDOP	SHL ELEV	SHL 1/4 1/4
2232 FNL	2037 FWL	40.13947	-104.46356	1.34	4843
					SE NW
					17-2-63

NEAREST CULTURAL ITEMS	
BUILDING	647' SE
BUILDING UNIT	5280'+
HIGH OCCUPANCY BLDG UNIT	5280'+
DESIGNATED OUTSIDE ACTIVITY AREA	5280'+
PUBLIC ROAD	261' SE
ABOVE GROUND UTILITY	223' SE
RAILROAD	420' SE
PROPERTY LINE	220' SE / 2232' N

1. Bearings shown are Grid Bearings of the Colorado State Plane Coordinate system, North Zone, NAD 1983. Lineal units are U.S. Survey feet modified to ground measurements.

2. Elevations are based on Geoid 12A, NAVD 1988.

3. Latitude and Longitude shown are based on NAD 1983 datum.

4. This map does not represent a boundary survey.

5. Distances to section lines are measured at 90 degrees to said section lines.

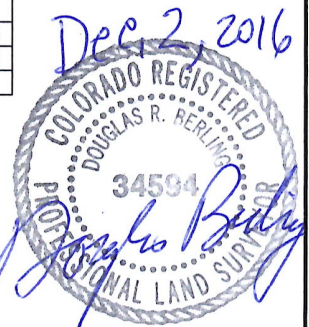

Douglas R. Berling PLS 34594
11536 Community Center Dr. #87
Northglenn, CO 80233

1667well.dwg Dec. 2, 2016 DRB