

LOCATION DRAWING

EWS-4A

LOCATED IN SECTION 17, T2N, R63W
COUNTY OF WELD, COLORADO

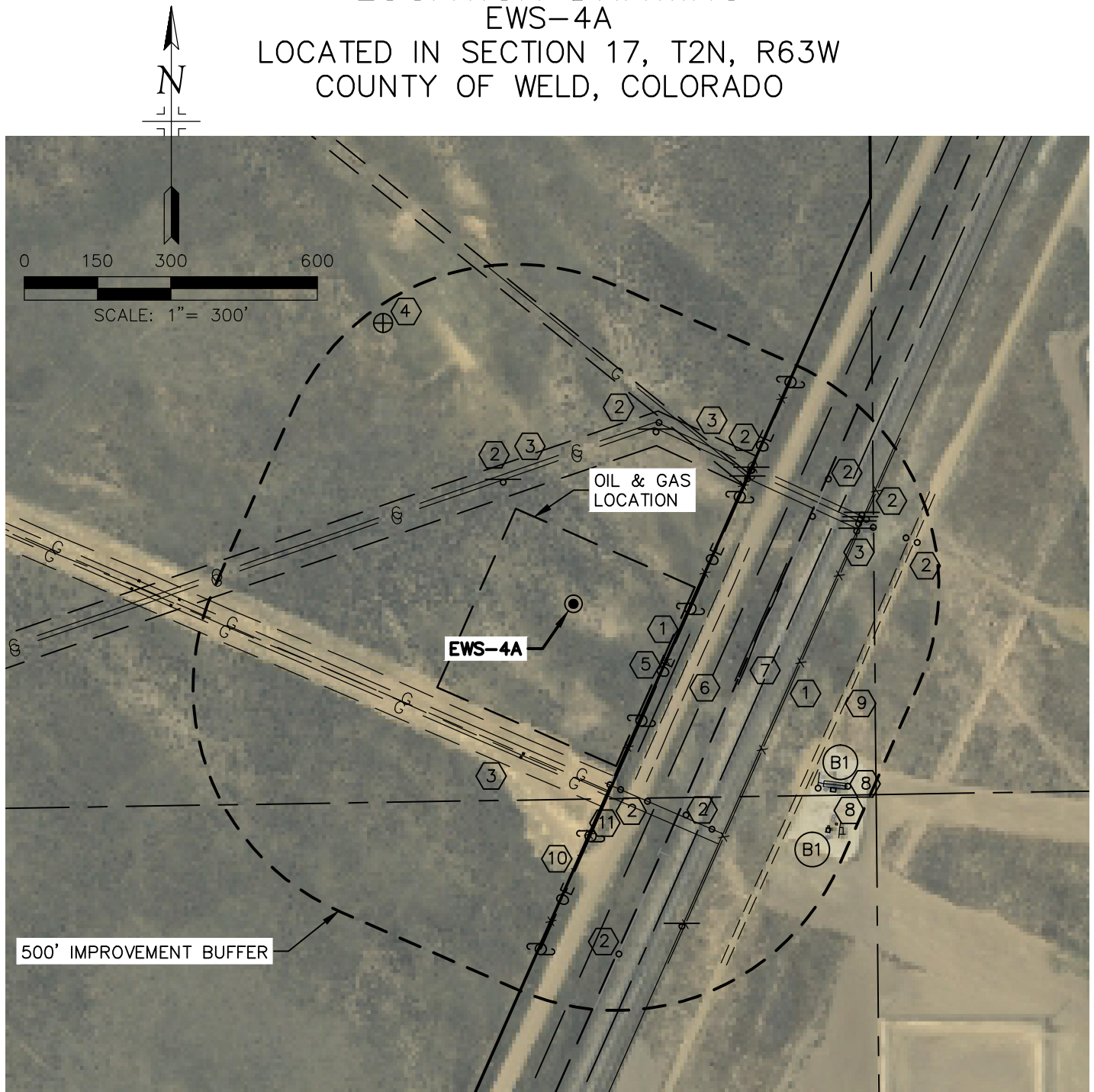

- | | |
|---|---|
| (BU1) NO BUILDING UNITS WITHIN 500' IMPROVEMENT BUFFER | (8) GASLINE, <u>ABOVE</u> GROUND SE 651', SE 707' |
| (B1) BUILDINGS SE 647', SE 692' | (9) GRAVEL ROAD (PRIVATE) SE 580' |
| (1) FENCES SE 221', SE 475' | (10) GATE, WIRE FENCE S 516' |
| (2) UTILITY MARKER POSTS, NW 293', NE 396', NE 442'. NE 521', NE 600', NE 694', SE 490', S 378', S 723' | |
| (3) EXISTING UNDERGROUND GAS LINES, NW 287', NE 408', SW 322' | |
| (4) PLUGGED WELL NW 694' | (11) ELECTRIC METER S 402' |
| (5) OVERHEAD ELECTRIC SE 223' | |
| (6) WELD COUNTY ROAD 398 (Gravel) SE 261' | |
| (7) RAILROAD SE 420' | |

SURFACE USE: RANGELAND