

# Construction and Stormwater Inspection

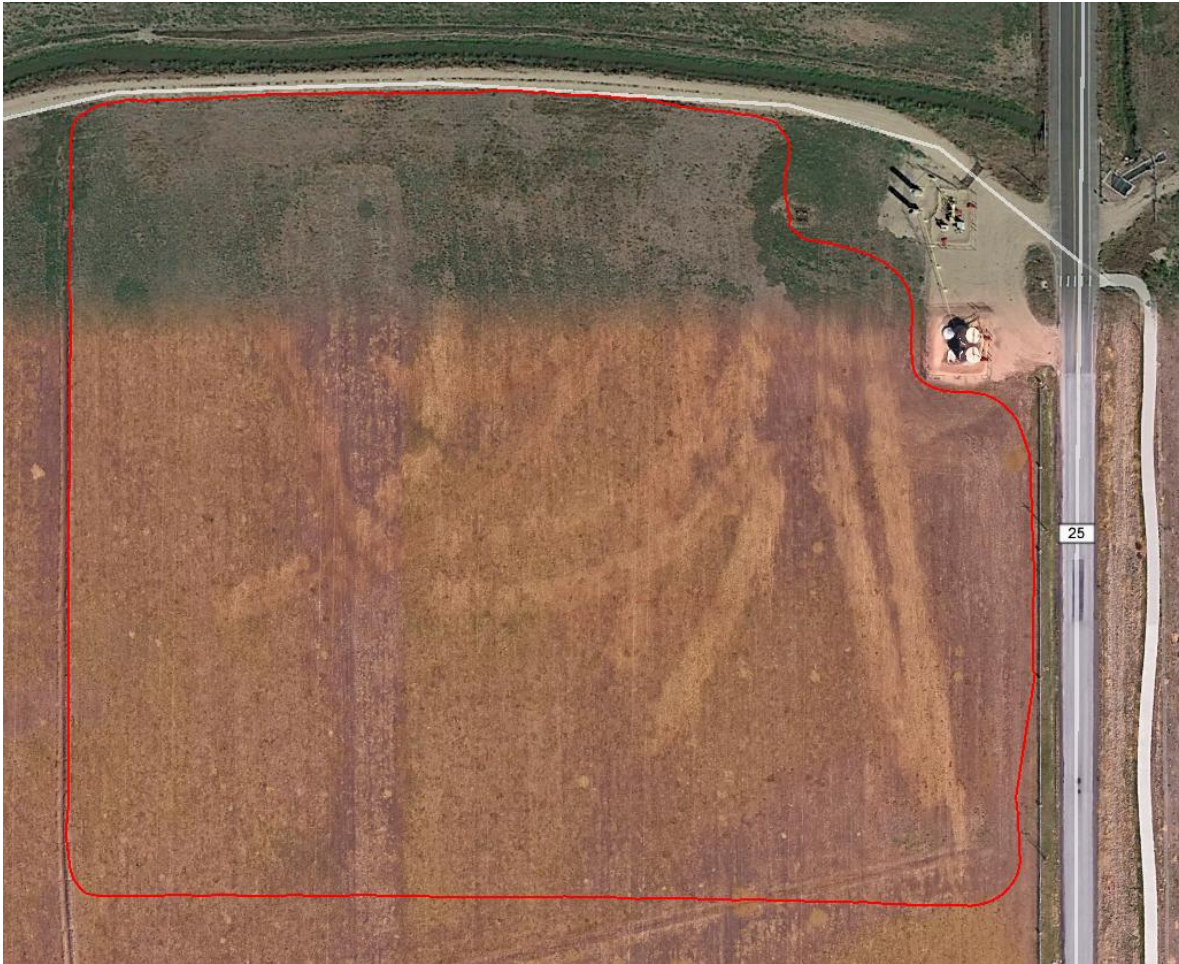

Google Earth aerial photo taken 9/7/2016 illustrating total extent of the Orr State /40-36 Pad location. Total area of 9.37 acres was mapped on 11/29/16 using a Trimble Juno 3B handheld device. Perimeter of location was mapped and highlighted in red.

# Construction and Stormwater Inspection



**Photo 1.** Photo taken from location entrance, facing South. Culvert installed in-line with borrow ditch.



# Construction and Stormwater Inspection



**Photo 2.** Photo taken from location entrance, facing South. Culvert installed in-line with ditch and berm BMP.

# Construction and Stormwater Inspection



**Photo 3.** Photo taken from location entrance, facing North. Ditch and berm BMP installed around perimeter of location.



## Construction and Stormwater Inspection



**Photo 4.** Photo taken from the southern location, facing West. Ditch and berm BMP installed around perimeter of location. Topsoil stockpile stored along southern and western perimeter of location.

## Construction and Stormwater Inspection



**Photo 5.** Photo taken from the southwest location, facing North. Ditch and berm BMP installed around perimeter of location. Topsoil stockpile stored along southern and western perimeter of location.



## Construction and Stormwater Inspection



**Photo 6.** Photo taken from the northwest location, facing East. Ditch and berm BMP installed around perimeter of location.