

HALLIBURTON

iCem[®] Service

TERRA ENERGY PARTNERS

For: Mark Mewshaw and Lynn Cass

Date: Saturday, August 27, 2016

RU 412-7 Production

Sincerely,
Grand Junction Cement Department

1.0 Real-Time Job Summary

1.1 Job Event Log

Type	Seq. No.	Graph Label	Date	Time	Source	DH Density <i>(ppg)</i>	Comb Pump Rate <i>(bbl/min)</i>	PS Pump Press <i>(psi)</i>	Pump Stg Tot <i>(bbl)</i>	Comments
Event	1	Call Out	8/27/2016	02:00:00	USER					O/L time 0800
Event	2	Pre-Convoy Safety Meeting	8/27/2016	03:45:00	USER					
Event	3	Crew Leave Yard	8/27/2016	04:00:00	USER					1 Elite, 1 660, 1 pickup
Event	4	Arrive At Location	8/27/2016	05:30:00	USER					Rig still running casing
Event	5	Assessment Of Location Safety Meeting	8/27/2016	05:45:00	USER					JSA completed - customer offered/received SDS - water test pH 7.0, Cl 0, temp 63 degrees
Event	6	Pre-Rig Up Safety Meeting	8/27/2016	08:00:00	USER					
Event	7	Rig-Up Equipment	8/27/2016	08:15:00	USER					Manifold on ground, hard line to standpipe, hard line to pit, water hoses to uprights, bulk hoses to silo and 660
Event	8	Pre-Job Safety Meeting	8/27/2016	09:00:00	USER					All HES personnel, rig crew, and company rep
Event	9	Start Job	8/27/2016	11:19:00	USER					TD 9652', TP 9645.04', SJ 28.85', Mud 10.1#, 8 3/4"OH, 9 5/8" 32.3# H40 Surf casing @ 1175', 4 1/2" 11.6# P110 casing
Event	10	Prime Lines	8/27/2016	11:20:31	USER	8.33	2.0	375	2.0	Fresh water
Event	11	Test Lines	8/27/2016	11:23:55	COM5			5232		Pressure held well
Event	12	Pump H2O Spacer	8/27/2016	11:26:08	COM5	8.33	4.0	420	10.0	Fresh water
Event	13	Pump Mud Flush	8/27/2016	11:33:35	COM5	8.33	4.0	539	20.0	80 lbs Mud Flush III
Event	14	Pump Lead Cement	8/27/2016	11:38:58	COM5	12.5	8.0	1248	292.0	845 sks, 12.6 ppg, 1.94 yield, 9.58

gal/sk - Tuf fiber added to lead cement

Event	15	Check weight	8/27/2016	11:40:53	COM5	12.5					Recirc matched mud scales
Event	16	Pump Tail Cement	8/27/2016	12:18:19	COM5	13.3	8.0	657	81.6		265 sks, 13.3 ppg, 1.73 yield, 7.81 gal/sk
Event	17	Shutdown	8/27/2016	12:31:23	COM5						Wash up lines to truck
Event	18	Drop Top Plug	8/27/2016	12:35:13	USER						Plug launched
Event	19	Pump Displacement	8/27/2016	12:36:17	COM5	8.33	10.0	2427	149.0		3 lbs BE-6, 1 gal MMCR, 2% Kcl
Event	20	Slow Rate	8/27/2016	12:50:32	COM5	8.33	4.0	1730	@ 140		Pipe reciprocated at beginning of cement only
Event	21	Bump Plug	8/27/2016	12:53:46	USER			1870			Good returns throughout job
Event	22	Check Floats	8/27/2016	12:55:38	COM5			2380			Floats held – 1 ½ bbl flowback
Event	23	End Job	8/27/2016	12:56:40	COM5						
Event	24	Pre-Rig Down Safety Meeting	8/27/2016	13:10:00	USER						
Event	25	Rig-Down Equipment	8/27/2016	13:20:00	USER						
Event	26	Pre-Convoy Safety Meeting	8/27/2016	13:50:00	USER						
Event	27	Crew Leave Location	8/27/2016	14:00:00	USER						Thank you for using Halliburton - Ed Deussen and crew

TERRA ENERGY - RU 412-7 - 4 1/2" Production

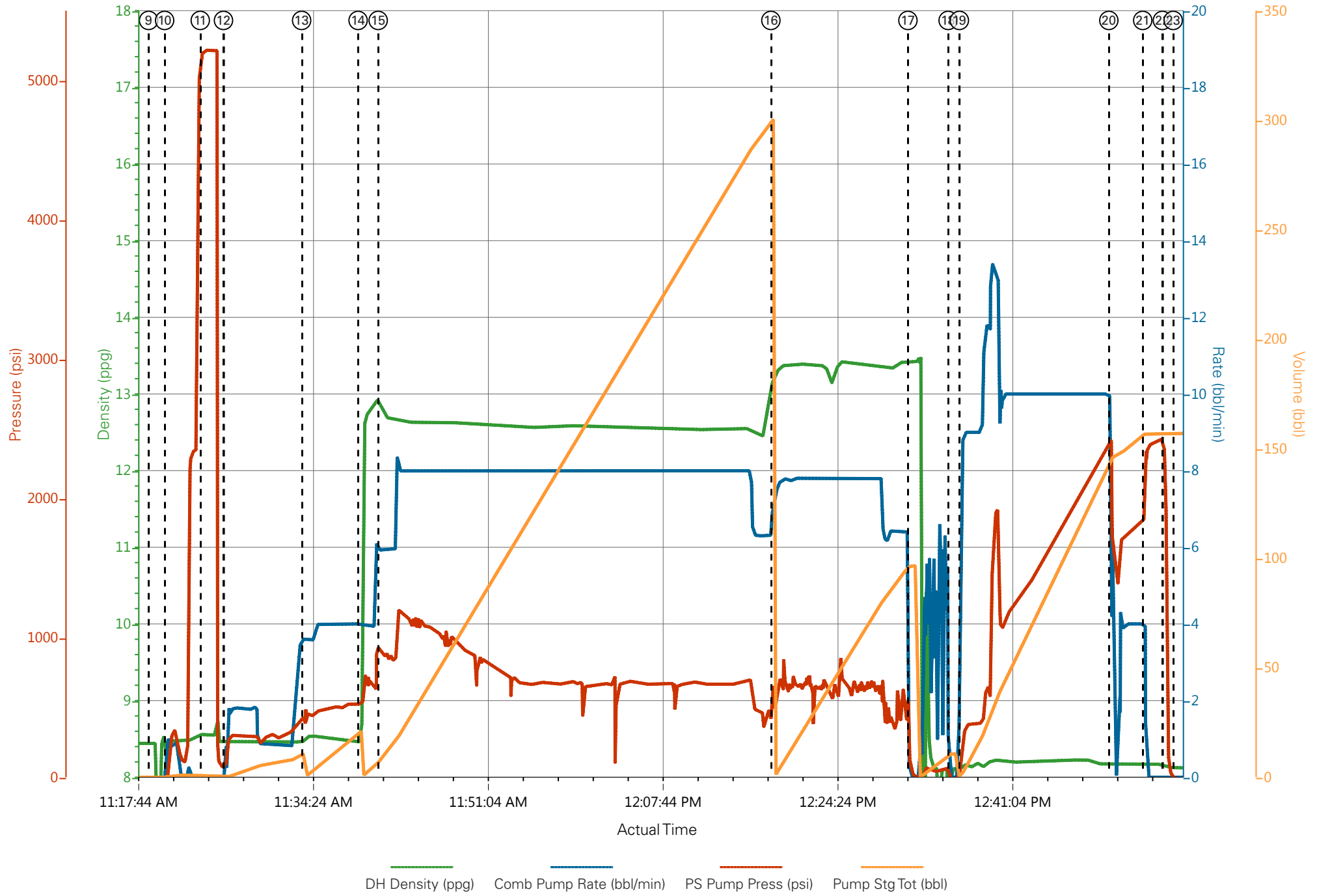

TERRA ENERGY - RU 412-7 - 4 1/2" Production

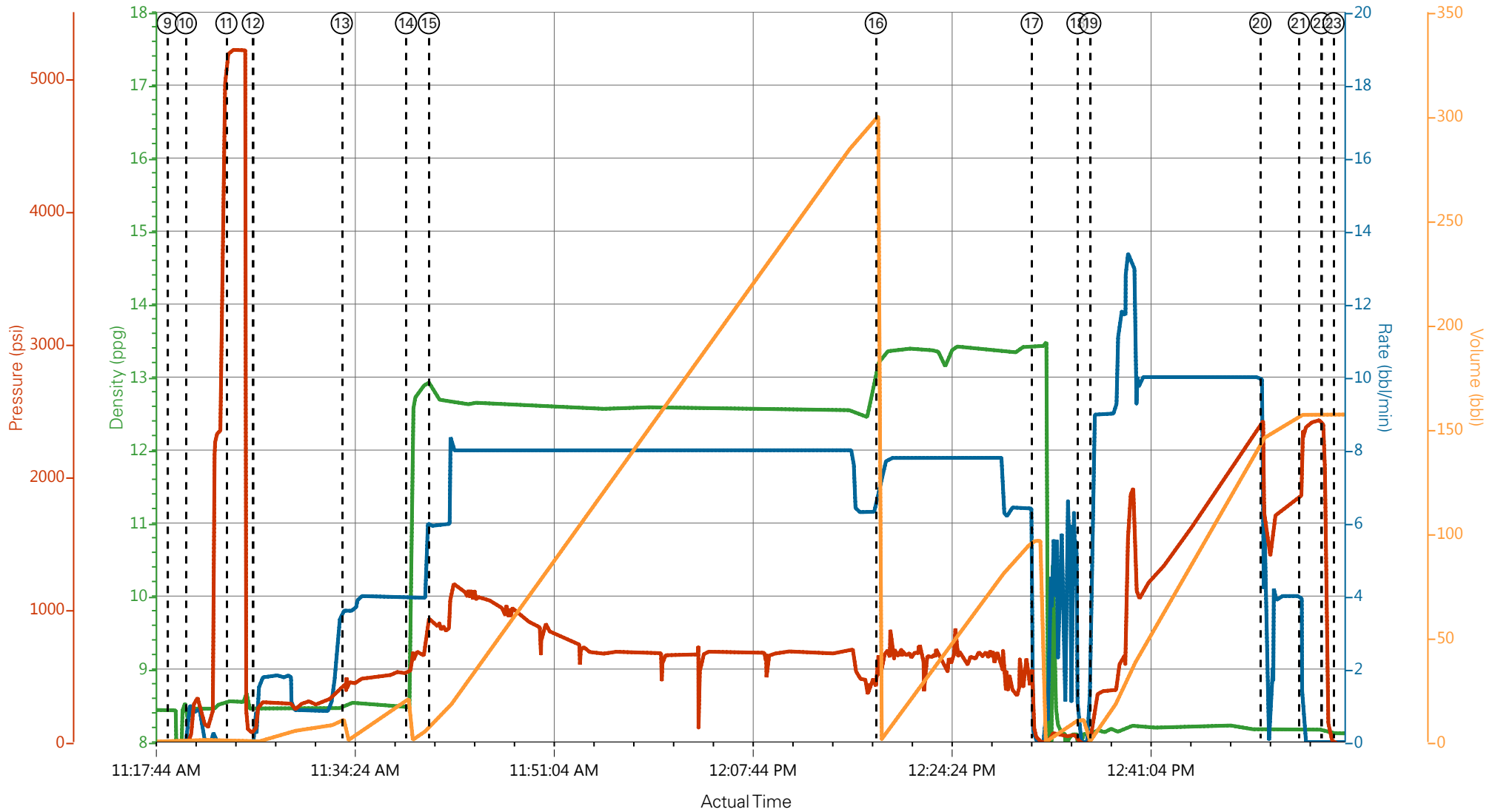

— DH Density (ppg)
 — Comb Pump Rate (bbl/min)
 — PS Pump Press (psi)
 — Pump Stg Tot (bbl)

- | | | | | | |
|---|-----------------------------|--------------------|---------------------|-------------------------------|-----------------------------|
| ① Call Out | ⑥ Pre-Rig Up Safety Meeting | ⑪ Test Lines | ⑯ Pump Tail Cement | ⑳ Bump Plug | ⑳ Pre-Convoy Safety Meeting |
| ② Pre-Convoy Safety Meeting | ⑦ Rig-Up Equipment | ⑫ Pump H2O Spacer | ⑰ Shutdown | ㉑ Check Floats | ㉒ Crew Leave Location |
| ③ Crew Leave Yard | ⑧ Pre-Job Safety Meeting | ⑬ Pump Mud Flush | ⑱ Drop Top Plug | ㉓ End Job | |
| ④ Arrive At Location | ⑨ Start Job | ⑭ Pump Lead Cement | ㉒ Pump Displacement | ㉔ Pre-Rig Down Safety Meeting | |
| ⑤ Assessment Of Location Safety Meeting | ⑩ Prime Lines | ⑮ Check weight | ㉓ Slow Rate | ㉕ Rig-Down Equipment | |

▼ **HALLIBURTON** | iCem® Service

Created: 2016-08-27 06:04:08, Version: 4.2.393

Edit

Customer : TERRA ENERGY PARTNERS
 Representative : Beaudé Oaks

Job Date : 8/27/2016 10:41:56 AM
 Sales Order # : 903504307

Well : RU 412-7
 Elite #4 : Ed Deussen / Kevin Bennett

Job Information

Request/Slurry	2336396/2	Rig Name	H&P 318	Date	24/AUG/2016
Submitted By	Evan Russell	Job Type	Production Casing	Bulk Plant	Grand Junction
Customer	Terra Energy Partners	Location	Garfield	Well	RU 412-7

Well Information

Casing/Liner Size	4.5 in	Depth MD	9626 ft	BHST	116°C / 240°F
Hole Size	8.75 in	Depth TVD	9394 ft	BHCT	77°C / 170°F
Pressure	5880 psi				

Drilling Fluid Information

Mud Supplier Name	Baroid	Mud Trade Name	BARADRIL-N	Density	9.95 lbm/gal
--------------------------	--------	-----------------------	------------	----------------	--------------

Cement Information - Lead Design

<u>Conc</u>	<u>UOM</u>	<u>Cement/Additive</u>	<u>Sample Type</u>	<u>Sample Date</u>	<u>Lot No.</u>	<u>Cement Properties</u>		
		NeoCem™ Cement				Slurry Density	12.5	lbm/gal
						Slurry Yield	1.941	ft ³ /sack
						Water Requirement	9.623	gal/sack
						Total Mix Fluid	9.623	gal/sack
						Water Source	Fresh Water	
						Water Chloride		

This report is the property of Halliburton Energy Services and neither it nor any part thereof, nor a copy thereof, is to be published or disclosed without first securing the expressed written approval of Halliburton. It may however be used in the course of regular business operations by any person or concern receiving such report from Halliburton. This report is for information purposes only and the content is limited to the sample described. Halliburton makes no warranties, expressed or implied, as to the accuracy of the contents or results. Any user of this report agrees Halliburton shall not be liable for any loss or damage regardless of cause, including any act or omission of Halliburton, resulting from the use hereof.

Thickening Time

25/AUG/2016

Temp (°F)	Pressure (psi)	Reached in (min)	Start BC	30 Bc (hh:mm)	40 Bc (hh:mm)	50 Bc (hh:mm)	70 Bc (hh:mm)	100 Bc (hh:mm)
170	5880	47	3	5:47	6:16	6:50	6:56	6:58

Total Sacks- 845
CS0803 TR 8678 422.5 SKS

Grand Junction Colorado

Fields	Values
Project Name	GJ2336396-2 TERRA PRODUCTION BULK LE
Test ID	GJ2336396-2 TERRA PRODUCTION BULK LE
Request ID	GJ2336396-2 TERRA PRODUCTION BULK LE
Tested by	JASON
Customer	TERRA
Well No	RU 412-7
Rig	H&P 318
Casing/Liner Size	4.5

Fields	Values
Job Type	PRODUCTION
Cement Type	NEOCEM
Cement Weight	Light Weight
Test Date	08/25/16
Test Time	01:41 AM
Temp. Units	degF
Pressure Units	PSI
SW Version	2.1.0.507

Events	Results
30.00 Bc	05h:47m
40.00 Bc	06h:16m
50.00 Bc	06h:50m
70.00 Bc	06h:56m
100.00 Bc	06h:58m
00h:30m	4.37
01h:00m	4.97
01h:30m	4.47

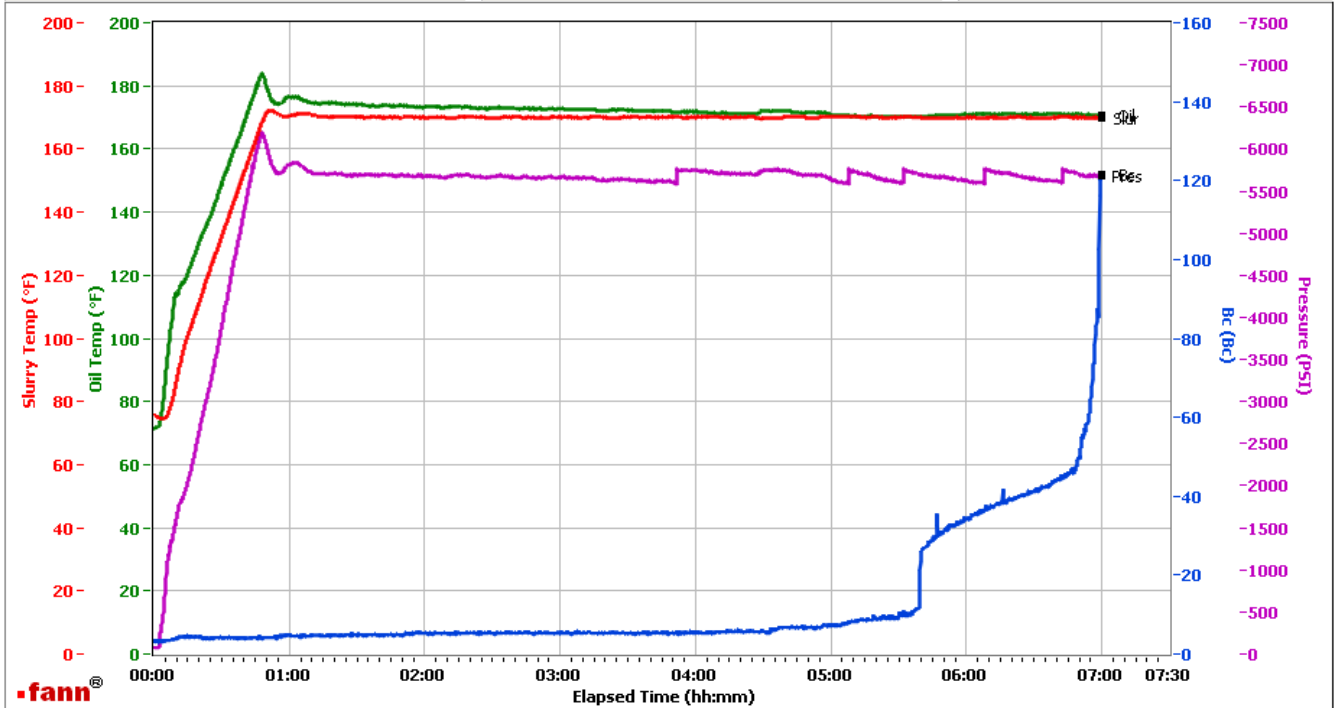

Data File C:\Documents and Settings\Administrator\Local Settings\Temporary Internet Files\Content.IE5\AFG5UB25\GJ2336396-2 TERRA PRODUCTION BULK LEAD[1].tdms

Comments CS0803 TR 8678 422.5 SKS

This report is the property of Halliburton Energy Services and neither it nor any part thereof, nor a copy thereof, is to be published or disclosed without first securing the expressed written approval of Halliburton. It may however be used in the course of regular business operations by any person or concern receiving such report from Halliburton. This report is for information purposes only and the content is limited to the sample described. Halliburton makes no warranties, expressed or implied, as to the accuracy of the contents or results. Any user of this report agrees Halliburton shall not be liable for any loss or damage regardless of cause, including any act or omission of Halliburton, resulting from the use hereof.

Operation Test Results Request ID 2336396/1

Thickening Time

25/AUG/2016

Temp (°F)	Pressure (psi)	Reached in (min)	Start BC	30 Bc (hh:mm)	40 Bc (hh:mm)	50 Bc (hh:mm)	70 Bc (hh:mm)	100 Bc (hh:mm)
170	5880	47	6	5:44	6:21	6:47	13:49	17:07

Total Sacks- 845

CS0802 TR 8658 422.5 SKS

Grand Junction Colorado

Fields	Values
Project Name	GJ2336396-1 TERRA PRODUCTION BULK LE
Test ID	GJ2336396-1 TERRA PRODUCTION BULK LE
Request ID	GJ2336396-1 TERRA PRODUCTION BULK LE
Tested by	JASON
Customer	TERRA
Well No	RU 412-7
Rig	H&P 318
Casing/Liner Size	4.5

Fields	Values
Job Type	PRODUCTION
Cement Type	NEOCEM
Cement Weight	Light Weight
Test Date	08/24/16
Test Time	11:13 PM
Temp. Units	degF
Pressure Units	PSI
SW Version	2.1.0.507

Events	Results
30.00 Bc	05h:44m
40.00 Bc	06h:21m
50.00 Bc	06h:47m
70.00 Bc	13h:49m
100.00 Bc	17h:07m
00h:30m	6.96
01h:00m	6.96
01h:30m	6.96

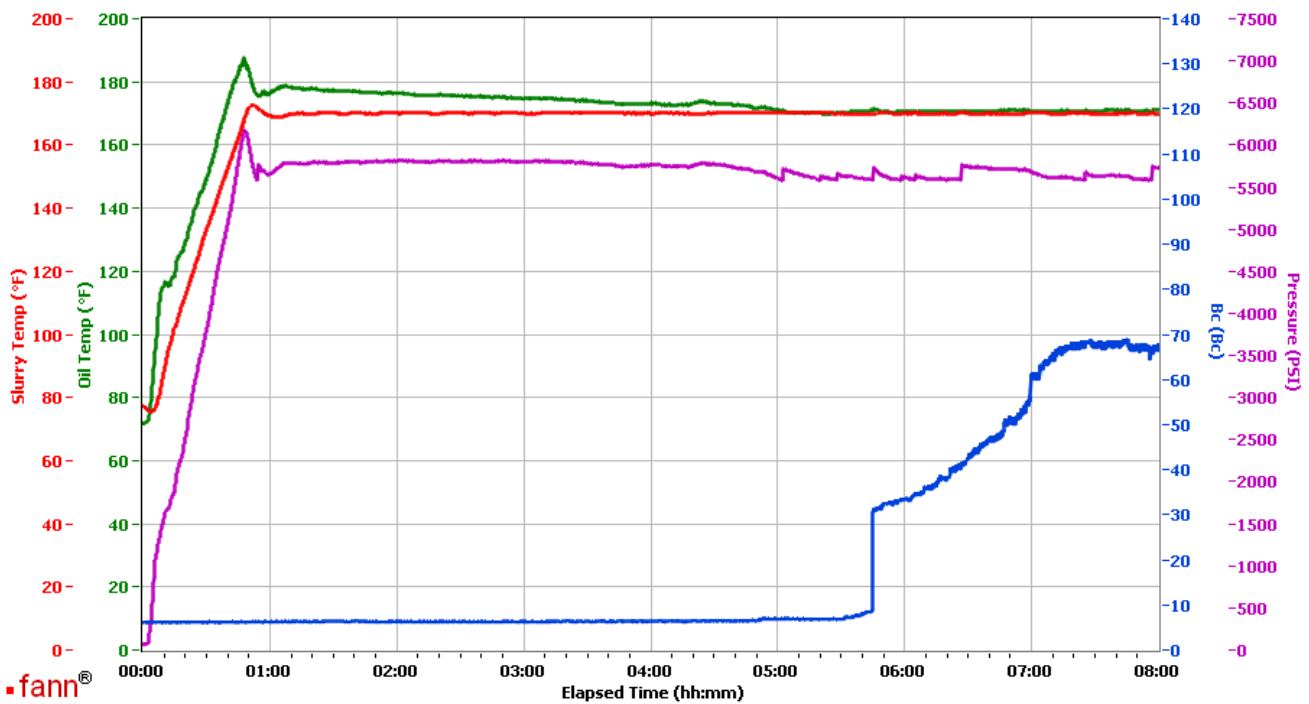

Data File C:\Documents and Settings\M290\Desktop\Test Data\GJ2336396-1 TERRA PRODUCTION BULK LEAD.tdms
 Comments CS0802 TR 8658 422.5 SKS

This report is the property of Halliburton Energy Services and neither it nor any part thereof, nor a copy thereof, is to be published or disclosed without first securing the expressed written approval of Halliburton. It may however be used in the course of regular business operations by any person or concern receiving such report from Halliburton. This report is for information purposes only and the content is limited to the sample described. Halliburton makes no warranties, expressed or implied, as to the accuracy of the contents or results. Any user of this report agrees Halliburton shall not be liable for any loss or damage regardless of cause, including any act or omission of Halliburton, resulting from the use hereof.

Job Information

Request/Slurry	2336397/1	Rig Name	H&P 318	Date	24/AUG/2016
Submitted By	Evan Russell	Job Type	Production Casing	Bulk Plant	Grand Junction
Customer	Terra Energy Partners	Location	Garfield	Well	RU 412-7

Well Information

Casing/Liner Size	4.5 in	Depth MD	9626 ft	BHST	116°C / 240°F
Hole Size	8.75 in	Depth TVD	9394 ft	BHCT	77°C / 170°F
Pressure	5880 psi				

Drilling Fluid Information

Mud Supplier Name	Baroid	Mud Trade Name	BARADRIL-N	Density	10.4 lbm/gal
--------------------------	--------	-----------------------	------------	----------------	--------------

Cement Information - Tail Design

<u>Conc</u>	<u>UOM</u>	<u>Cement/Additive</u>	<u>Sample Type</u>	<u>Sample Date</u>	<u>Lot No.</u>	Cement Properties	
		ThermaCem™ Cement				Slurry Density	13.3 lbm/gal
						Slurry Yield	1.733 ft ³ /sack
						Water Requirement	7.799 gal/sack
						Total Mix Fluid	7.799 gal/sack
						Water Source	Fresh Water
						Water Chloride	

This report is the property of Halliburton Energy Services and neither it nor any part thereof, nor a copy thereof, is to be published or disclosed without first securing the expressed written approval of Halliburton. It may however be used in the course of regular business operations by any person or concern receiving such report from Halliburton. This report is for information purposes only and the content is limited to the sample described. Halliburton makes no warranties, expressed or implied, as to the accuracy of the contents or results. Any user of this report agrees Halliburton shall not be liable for any loss or damage regardless of cause, including any act or omission of Halliburton, resulting from the use hereof.

Thickening Time

25/AUG/2016

Temp (°F)	Pressure (psi)	Reached in (min)	Start BC	30 Bc (hh:mm)	40 Bc (hh:mm)	50 Bc (hh:mm)	70 Bc (hh:mm)	100 Bc (hh:mm)
170	5880	47	17	2:35	2:42	2:47	2:56	3:01

Total sacks=265
CS0804 TR 5104 265 SKS

Grand Junction Colorado

Fields	Values
Project Name	GJ2336397-1 TERRA PRODUCTION BULK TA
Test ID	GJ2336397-1 TERRA PRODUCTION BULK TA
Request ID	GJ2336397-1 TERRA PRODUCTION BULK TA
Tested by	JASON
Customer	TERRA
Well No	RU 412-7
Rig	H&P 318
Casing/Liner Size	4.5

Fields	Values
Job Type	PRODUCTION
Cement Type	THERMACEM
Cement Weight	Light Weight
Test Date	08/24/16
Test Time	05:52 PM
Temp. Units	degF
Pressure Units	PSI
SW Version	2.1.0.507

Events	Results
30.00 Bc	02h:35m
40.00 Bc	02h:42m
50.00 Bc	02h:47m
70.00 Bc	02h:56m
100.00 Bc	03h:01m
00h:30m	14.49
01h:00m	15.52
01h:30m	15.66

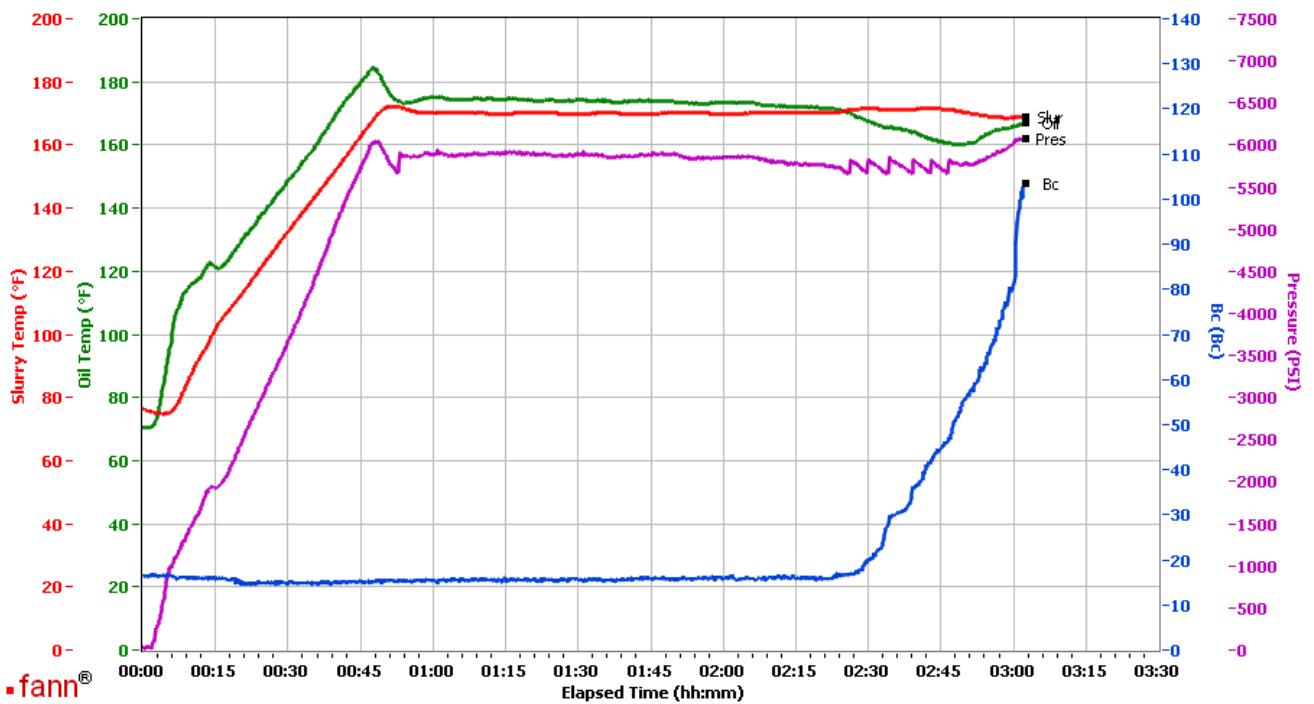

Data File C:\Documents and Settings\M290\Local Settings\Temporary Internet Files\Content.IE5\0HU90BIZ\GJ2336397-1 TERRA PRODUCTION BULK TAIL[1].tdms
Comments CS0804 TR 5104 265 SKS

This report is the property of Halliburton Energy Services and neither it nor any part thereof, nor a copy thereof, is to be published or disclosed without first securing the expressed written approval of Halliburton. It may however be used in the course of regular business operations by any person or concern receiving such report from Halliburton. This report is for information purposes only and the content is limited to the sample described. Halliburton makes no warranties, expressed or implied, as to the accuracy of the contents or results. Any user of this report agrees Halliburton shall not be liable for any loss or damage regardless of cause, including any act or omission of Halliburton, resulting from the use hereof.