

LAUNER 26-M PAD LOCATION DRAWING

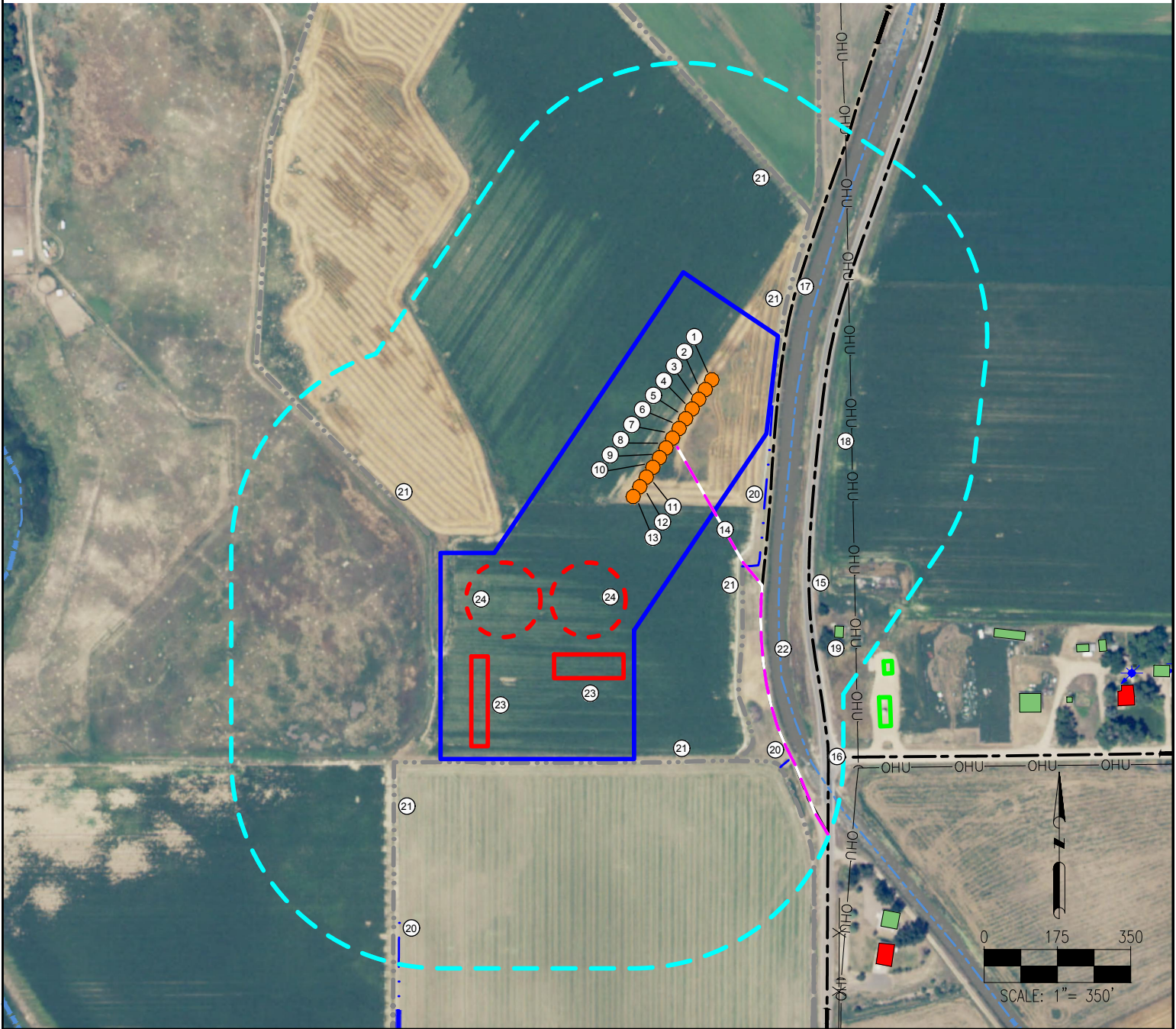

- | | | |
|-------------|-------------------------------------|---|
| 1. LAUNER 1 | 9. LAUNER 9 | 17. PRIVATE ROAD IS $\pm 242'$ E |
| 2. LAUNER 2 | 10. LAUNER 10 | 18. OVERHEAD UTILITY IS $\pm 428'$ E |
| 3. LAUNER 3 | 11. LAUNER 11 | 19. BUILDING IS $\pm 593'$ SE |
| 4. LAUNER 4 | 12. LAUNER 12 | 20. DITCHES ARE $\pm 232'$ E, $\pm 817'$ SE, $\pm 1320'$ SW |
| 5. LAUNER 5 | 13. LAUNER 13 | 21. CONCRETE DITCHES ARE $\pm 256'$ NE, $\pm 628'$ NE, $\pm 348'$ SE, $\pm 672'$ SE, $\pm 773'$ S, $\pm 1021'$ SW |
| 6. LAUNER 6 | 14. PROPOSED ACCESS ROAD | 22. LARIMER AND WELD CANAL IS $\pm 284'$ E |
| 7. LAUNER 7 | 15. COUNTY ROAD 23 IS $\pm 334'$ E | 23. PROPOSED FACILITY BERM |
| 8. LAUNER 8 | 16. COUNTY ROAD 76 IS $\pm 848'$ SE | 24. PROPOSED MLVT |

LEGEND: = PROPOSED WELL = WATER WELL = PROPOSED ACCESS ROAD = EXISTING ROAD = DITCH = CANAL = FENCE = OVERHEAD UTILITY = DISTURBANCE AREA = 500' RADIUS = BUILDING UNIT = BUILDING = EXISTING FACILITY BERM = PROPOSED FACILITY BERM = PROPOSED MLVT	MEASURED FROM NEAREST WELL OR FACILITY: BUILDING $\pm 521'$ NE BUILDING UNIT $\pm 897'$ SE PUBLIC ROAD (COUNTY ROAD 23) $\pm 256'$ E PROP. LINE (Hergert Limited Partnership No 3) $\pm 34'$ S UTILITY (POWERLINE) $\pm 331'$ E RAILROAD $> 5280'$ SW MEASURED FROM NEAREST EDGE OF DISTURBANCE: SURFACE WATER (CONCRETE DITCH) $\pm 4'$ E MEASURED FROM NEAREST WELL: WATER WELL $\pm 1223'$ SE SWL = 0' PERMIT: 153839 RECEIPT: 0296930A WATER WELL $\pm 1303'$ SE SWL = 14' PERMIT: 73341 RECEIPT: 9065316	REFERENCE LOCATION **LAUNER 7** LAT: 40.540005° LONG: -104.852266° ELEVATION: 4928' 769' FSL & 364' FEL PDOP: 1.5 GPS OPERATOR: BEN HARDENBERGH DISTURBANCE ACREAGE: 11.16 ACRES DRILLING OPERATIONS 5.26 ACRES INTERIM RECLAIM CURRENT SURFACE USE: IRRIGATED CROP FUTURE SURFACE USE: IRRIGATED CROP
--	---	--

DISCLAIMER:
 THIS PLOT DOES NOT REPRESENT A MONUMENTED LAND SURVEY AND SHOULD NOT BE RELIED UPON TO DETERMINE BOUNDARY LINES, PROPERTY OWNERSHIP OR OTHER PROPERTY INTERESTS. PARCEL LINES, IF DEPICTED HAVE NOT BEEN FIELD VERIFIED AND MAY BE BASED UPON PUBLICLY AVAILABLE DATA THAT ALSO HAS NOT BEEN INDEPENDENTLY VERIFIED.

DATA SOURCE:
 AERIAL IMAGERY: NAIP 2015
 WATER WELLS: COLORADO DWR
 NHD: USGS
 PUBLICLY AVAILABLE DATA SOURCES HAVE NOT BEEN INDEPENDENTLY VERIFIED BY PFS.

PREPARED BY: Petroleum Field Services, LLC
 7535 Hilltop Circle
 Denver, CO 80221

FIELD DATE: 08-29-14
 DRAWING DATE: 11-08-16
 BY: IJM
 CHECKED BY: CSG

SITE NAME:
LAUNER 26-M PAD
 SURFACE LOCATION:
 SE 1/4 SE 1/4 SEC. 26, T7N, R67W, 6TH P.M.
 WELD COUNTY, COLORADO

PREPARED FOR:

EXTRACTION
 Oil & Gas