

STATE OF
COLORADO

Andrews - DNR, Doug <doug.andrews@state.co.us>

RE: [EXTERNAL] :Re: Cecils Kersey Farm Doc 401125631

1 message

Venessa Chase <Venessa.Chase@pdce.com>
To: "Andrews - DNR, Doug" <doug.andrews@state.co.us>

Thu, Nov 17, 2016 at 9:06 AM

Aww yes!

BU = 1026'

Building = 965'

From: Andrews - DNR, Doug [mailto:doug.andrews@state.co.us]
Sent: Thursday, November 17, 2016 8:57 AM
To: Venessa Chase <Venessa.Chase@pdce.com>
Subject: [EXTERNAL] :Re: Cecils Kersey Farm Doc 401125631

Venessa,

I will be happy to do this. I do see something that I need to get from you because of this. On the 2A, the nearest production facility to a Building Unit are the oil tanks to the Building Unit to the northwest at a distance of 1,066 feet. Where you have the LACT Unit placed, it now appears as if it is closer to both that Building Unit (1,020 feet) the adjacent Building (961 feet) than the oil tanks. I have attached a screenshot with some rough measurements. Will you give me updated distances to the nearest Building Unit and Building from the LACT Unit? Thanks.

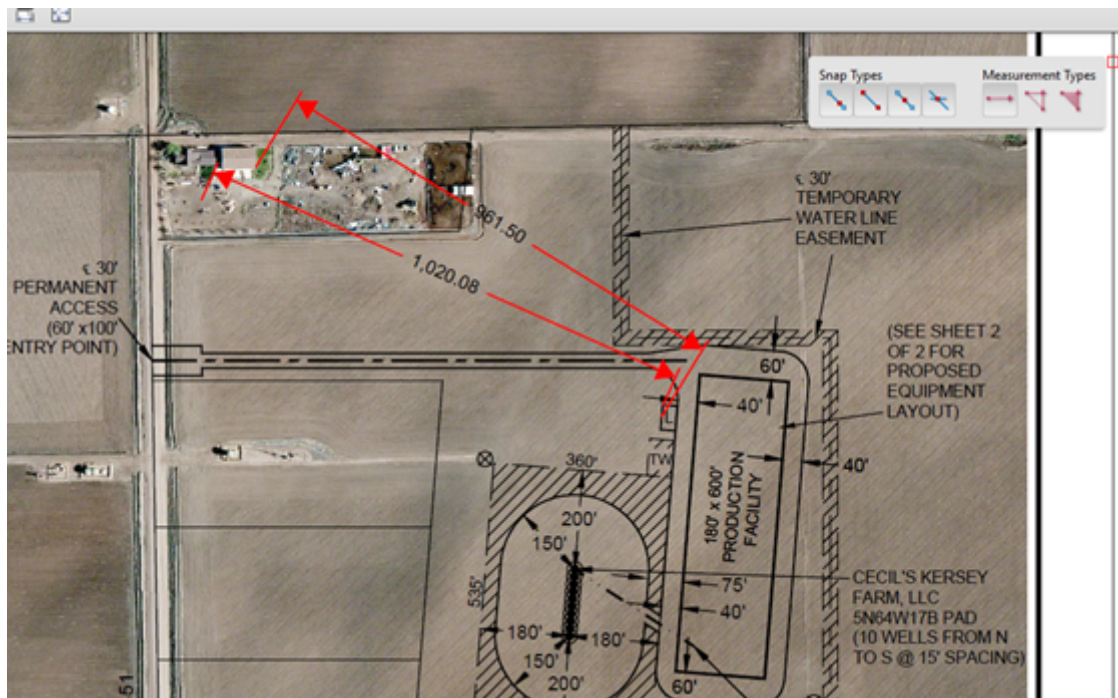

Doug Andrews

Oil & Gas Location Assessment Specialist - Northeast Colorado



1120 Lincoln St., Suite 801

Denver, CO 80203

doug.andrews@state.co.us

303-894-2100 Ext. 5180

On Thu, Nov 17, 2016 at 8:29 AM, Venessa Chase <Venessa.Chase@pdce.com> wrote:

Good Morning Doug,

Is there any chance you could add 1 LACT unit to this 2A (401125631)? Attached is the revised facility layout showing the LACT location.

Thank you!



Venessa Chase

Permitting Supervisor - Wattenberg

1775 Sherman Street, Suite 3000

Denver, CO 80203

Phone [303-318-6102](tel:303-318-6102)

Cell [303-907-1714](tel:303-907-1714)