



Washburn Land Surveying  
www.WashburnSurveying.com  
970-232-9645

# PROPOSED SCALED FACILITY

## CECIL'S KERSEY FARM 5N64W17B PAD

SECTION: 17  
TOWNSHIP: 5N  
RANGE: 64W  
6TH P.M.  
WELD COUNTY, CO

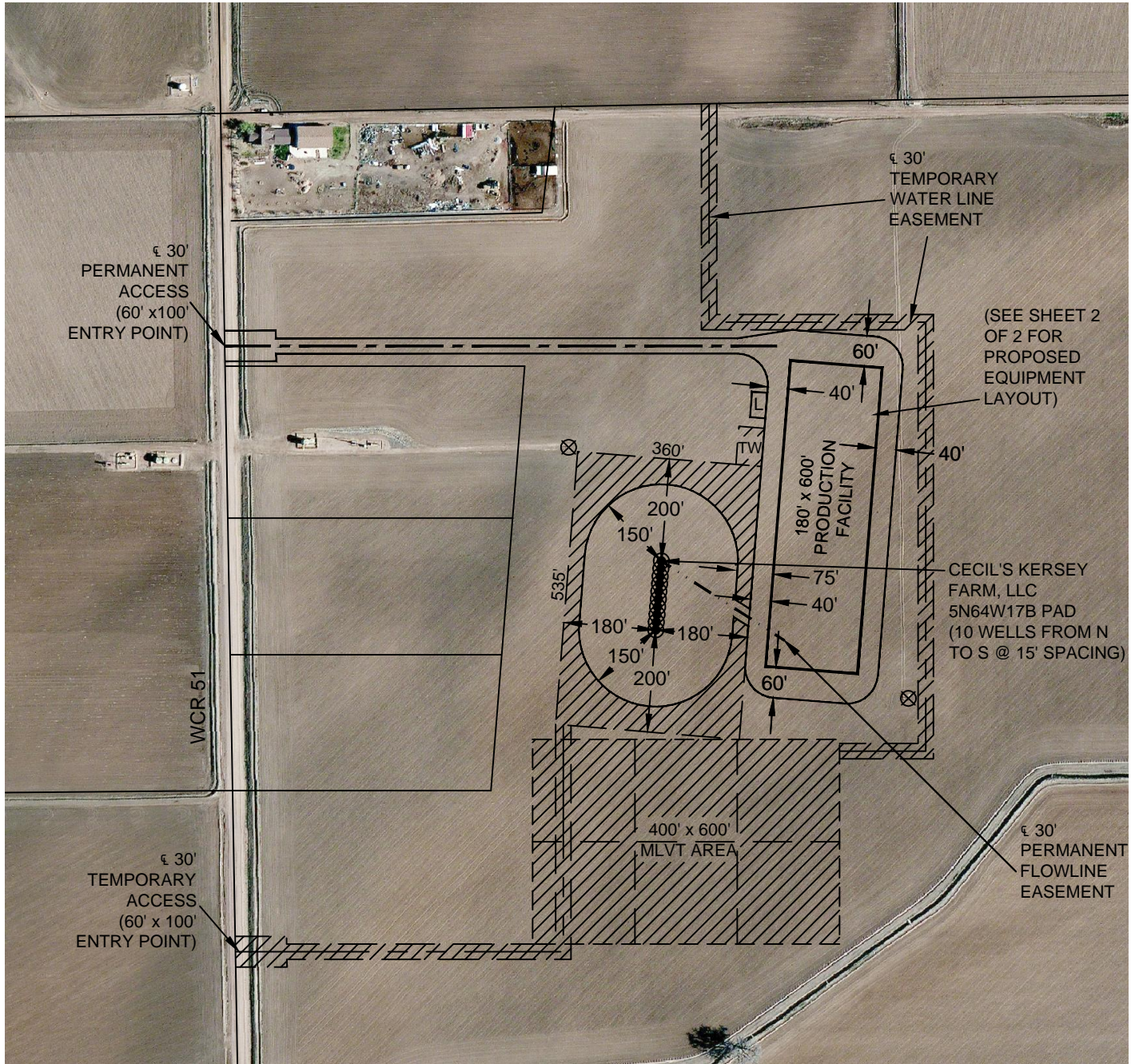

RECLAIMED AREA(S)

TOTAL DISTURBED AREA OF LOCATION: ± 17.5 ACRES  
TOTAL SIZE OF LOCATION AFTER RECLAMATION: ± 7.7 ACRES

L - OIL METER - LACT UNIT (30' X 50')  
TW - TEMPORARY WATER TANK AREA (50' X 75')

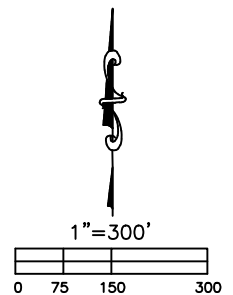



Washburn Land Surveying  
 www.WashburnSurveying.com  
 970-232-9645

# PROPOSED SCALED FACILITY CECIL'S KERSEY FARM 5N64W17B PAD

SECTION: 17  
 TOWNSHIP: 5N  
 RANGE: 64W  
 6TH P.M.  
 WELD COUNTY, CO

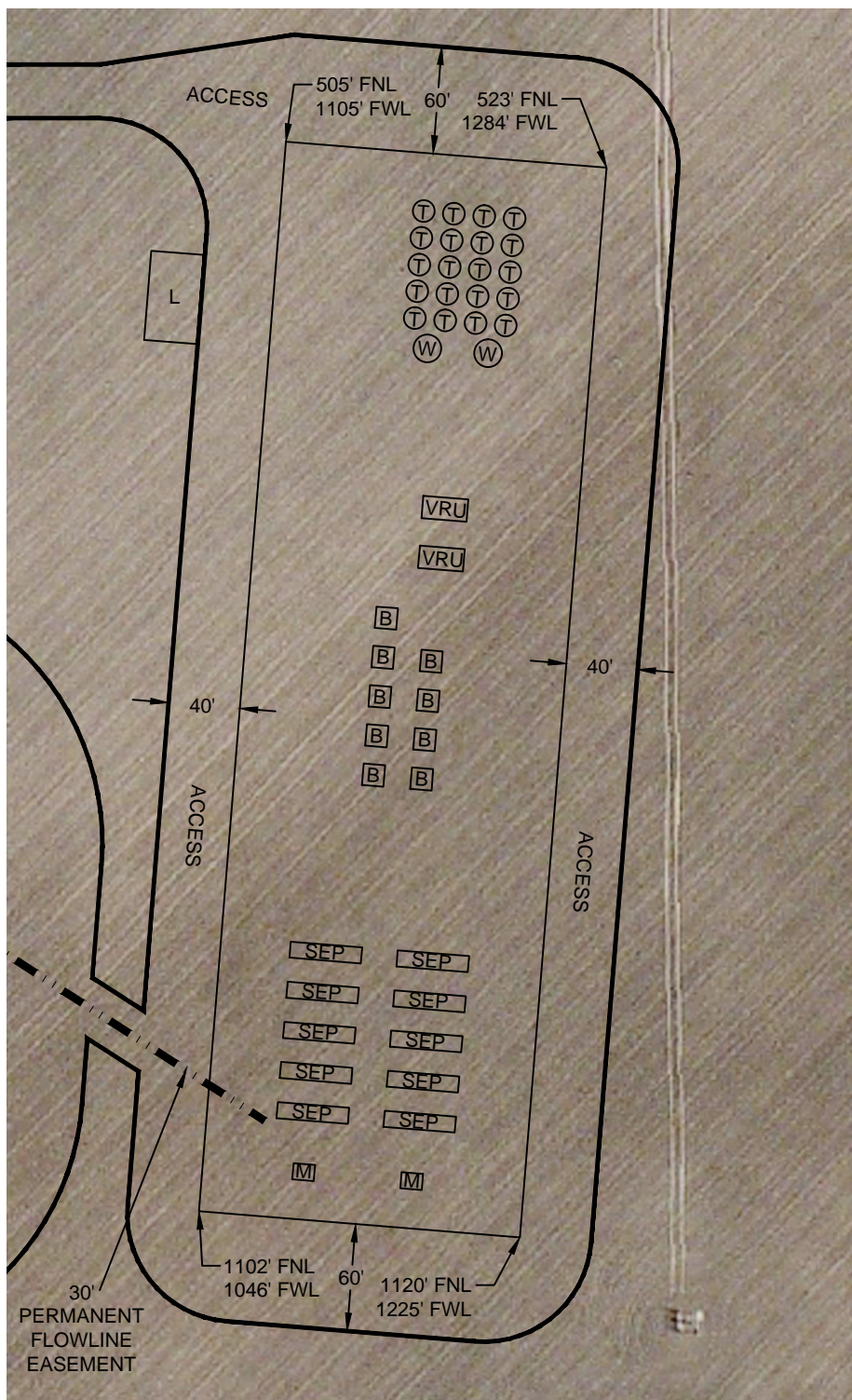

**LEGEND:**

Ⓣ TANK BATTERY

Ⓦ WATER VAULT

Ⓜ METER

Ⓟ BURNER/ECD

VRU VAPOR RECOVERY UNIT

SEP SEPARATOR

L OIL METER - LACT UNIT

