

BAKER HUGHES				MEMORY LOG			
				Gamma Ray Natural Formation Evaluation Rotary Steerable			
Scale:		Company: Noble Energy					
1:240 TVD		Well: HARPER LD21-668					
Depth Reference:		Field: Weld County					
Driller's Depth		County: Weld		State: Colorado			
Status:		Surface Location:		Other Services:			
Final Print		Latitude:		Directional VSS			
API No: 05-123-43291		Longitude:					
Job ID: 8096757		SEC: 22		TWN: 9N		RGE: 58W	
Permanent Datum (P.D.): Ground Level		Elevation:		4806.00 ft		KB: N/A	
Log Measured From: Rig Floor		Above P.D.		30.00 ft		DF: 4836.00 ft	
						GL: 4806.00 ft	
Dates				Interval Logged			
Date From: 2016-09-07		Top: (ft) 1926.00		Azi Reference North:		Grid	
Date To: 2016-09-08		Bottom: (ft) 5791.00		Total Magnetic Field Strength: (nT)		Dip Angle: (deg)	
Spud Date: 2016-09-07				Mag to Reference North Correction: (deg)		6.49 E	
Borehole Record				Casing Record			
Hole Size (in)		From (ft)		To (ft)		Size (in)	
8.500		1950.00		10798.00		9.625	
						36.00	
						0.00	
						1927.00	

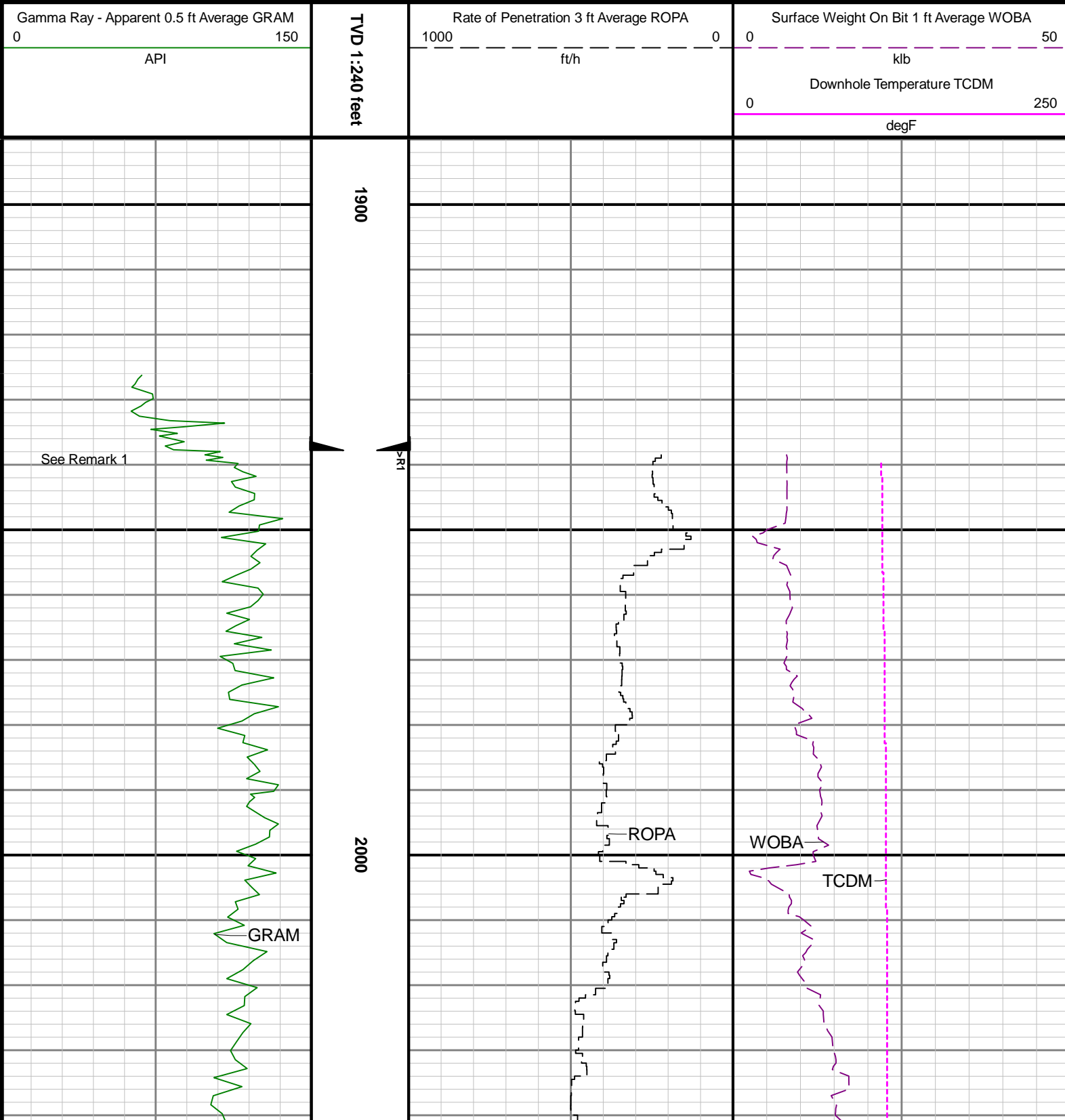

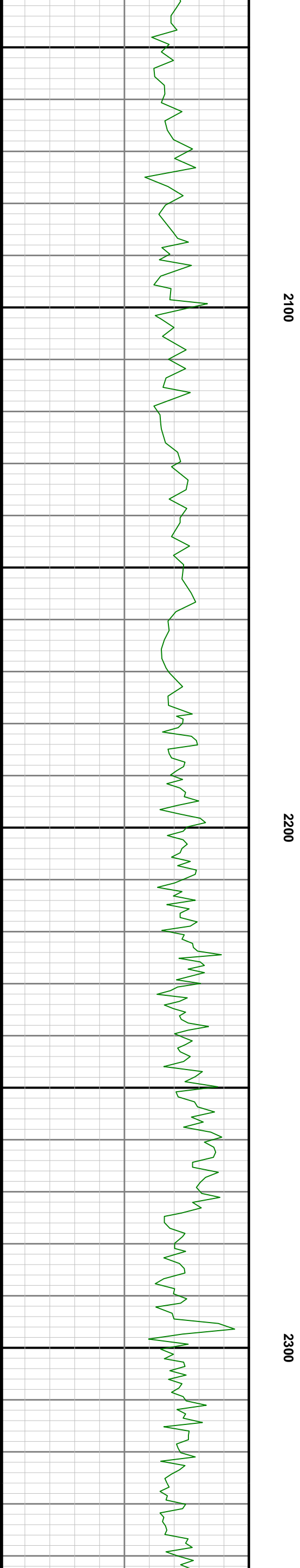

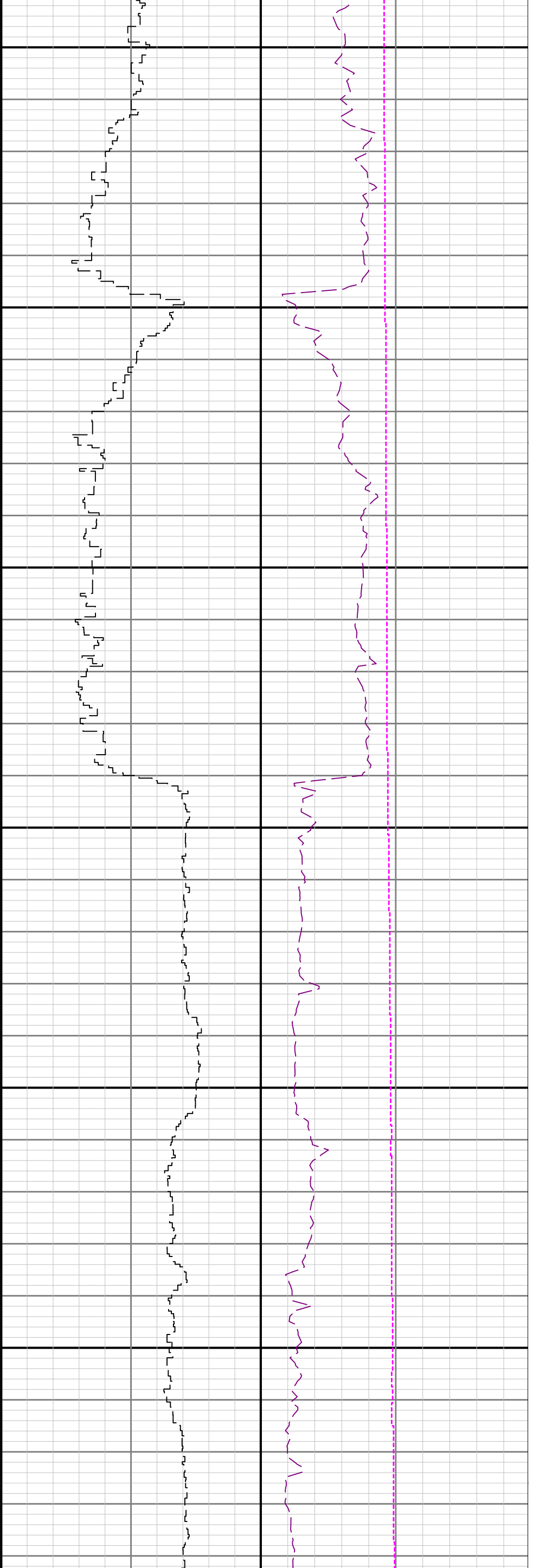
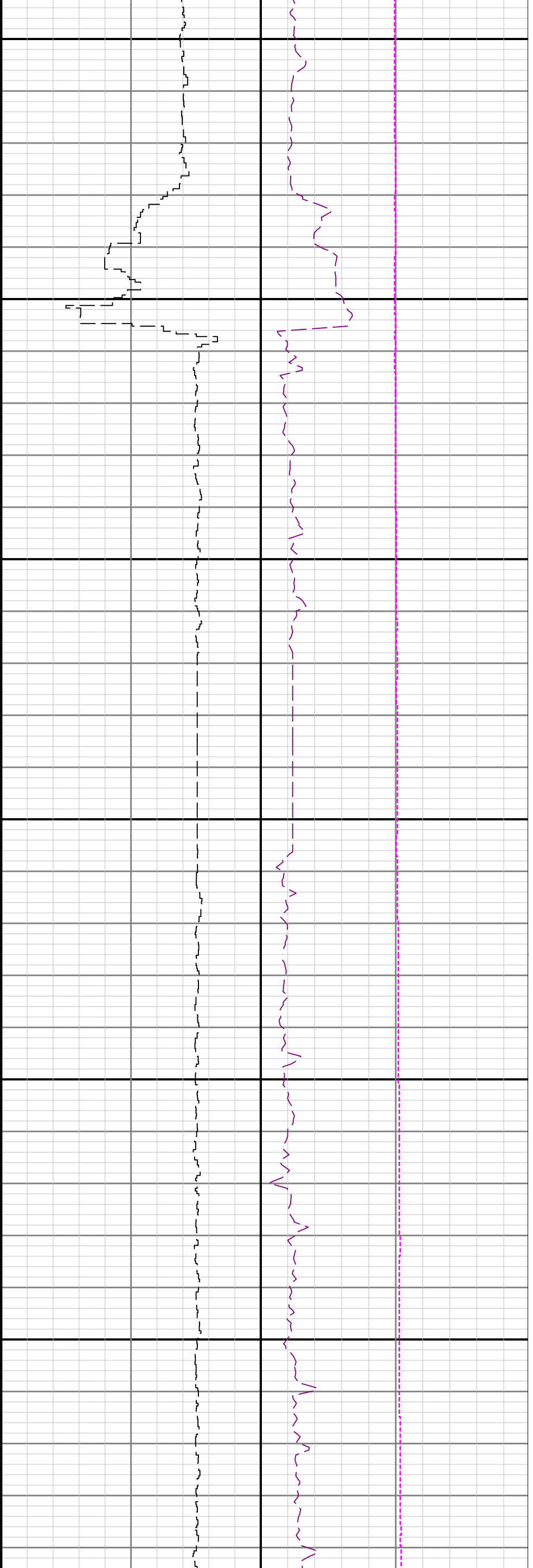

2400

2500

2600

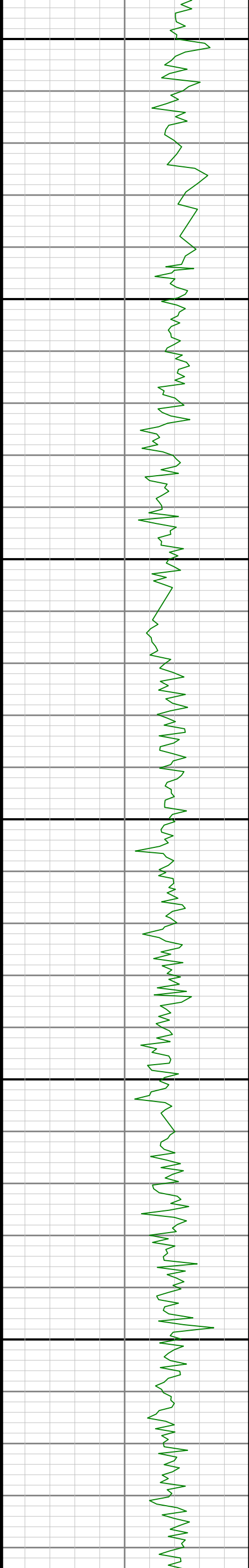

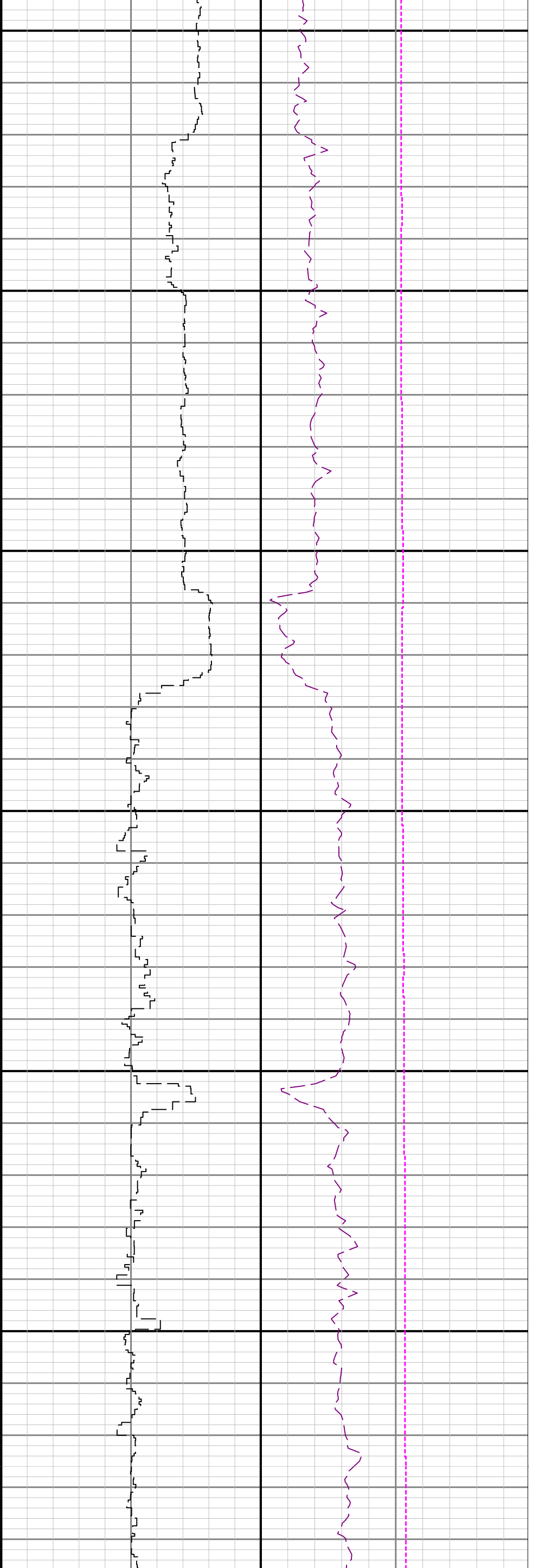

2700

2800

2900

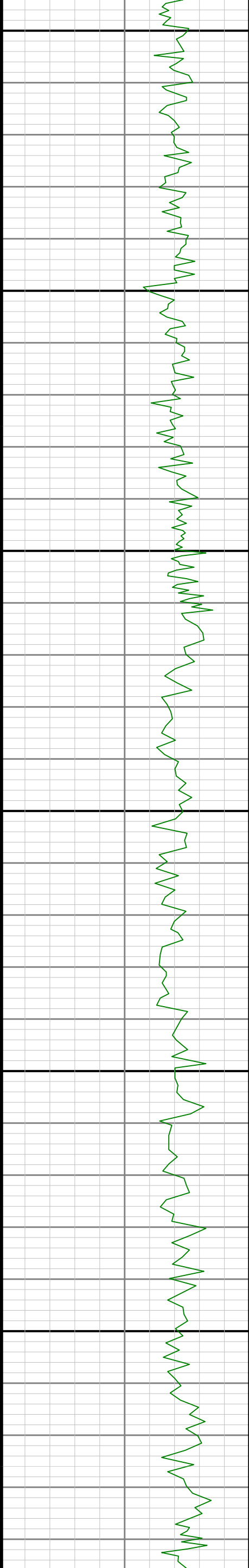

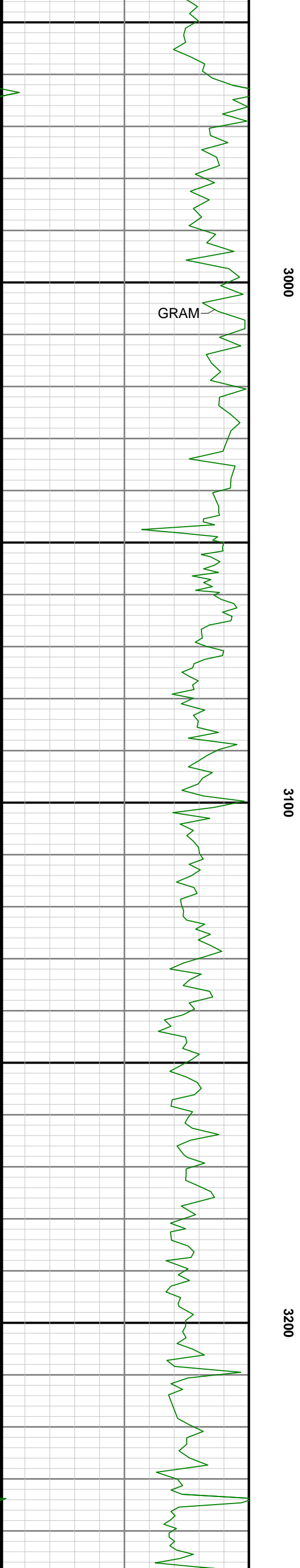
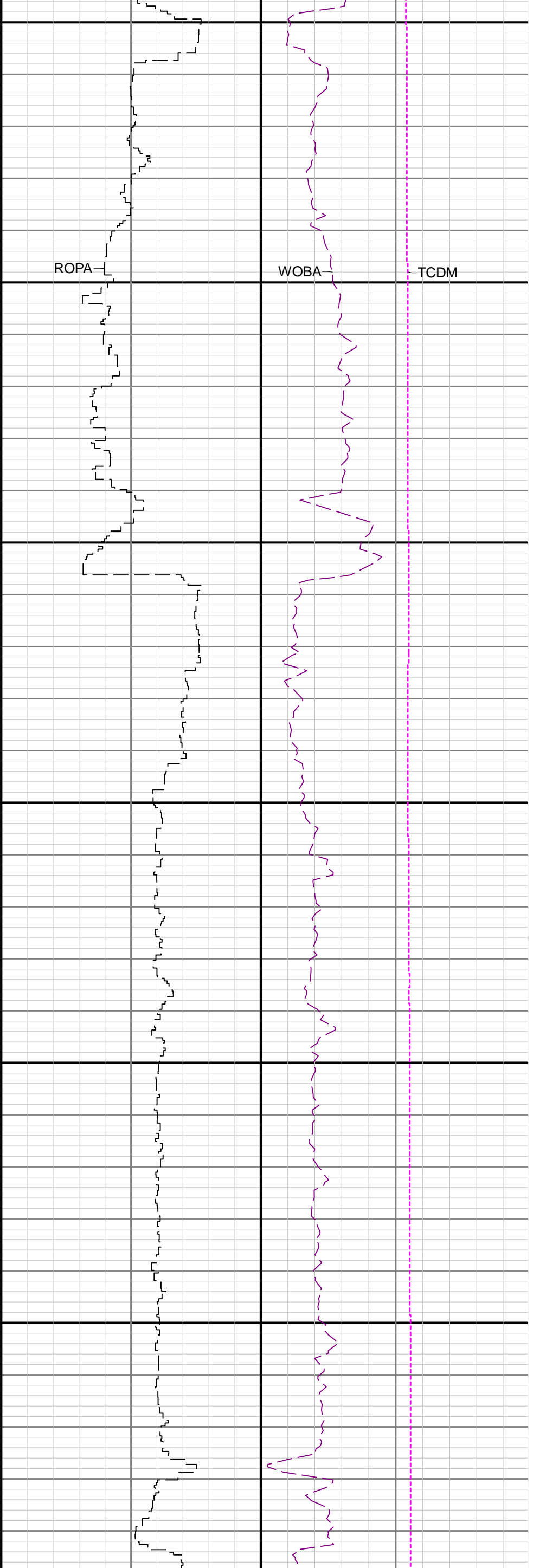

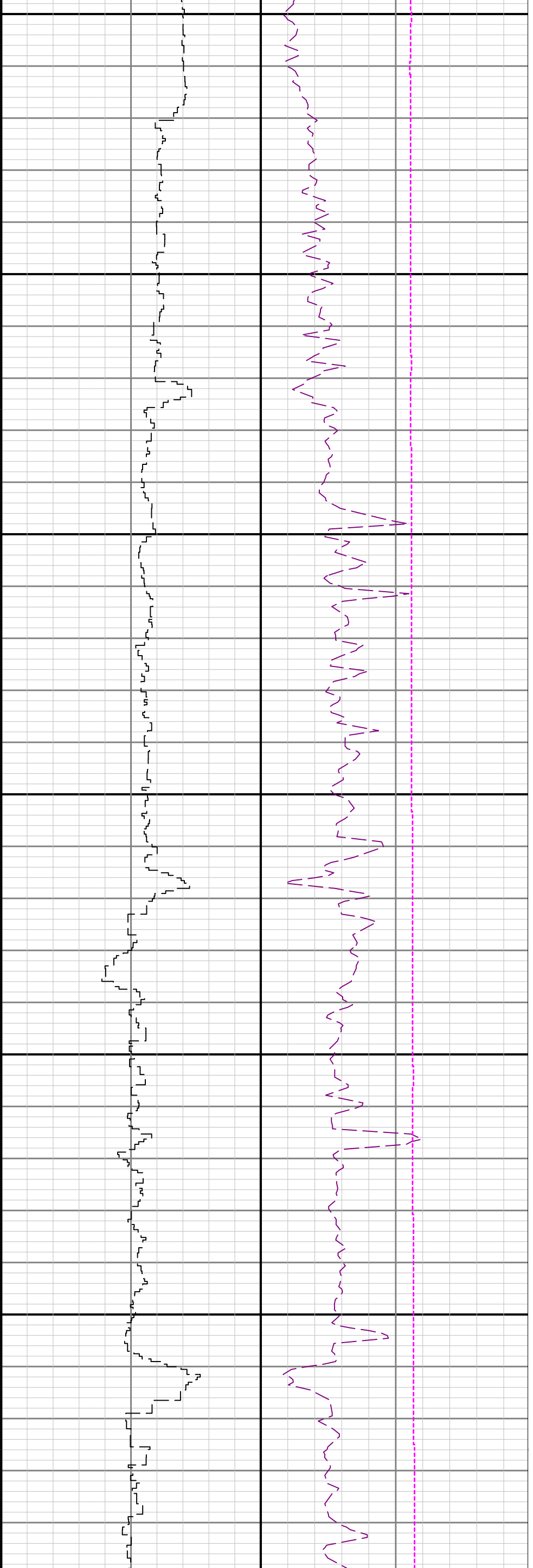

3300

3400

3500

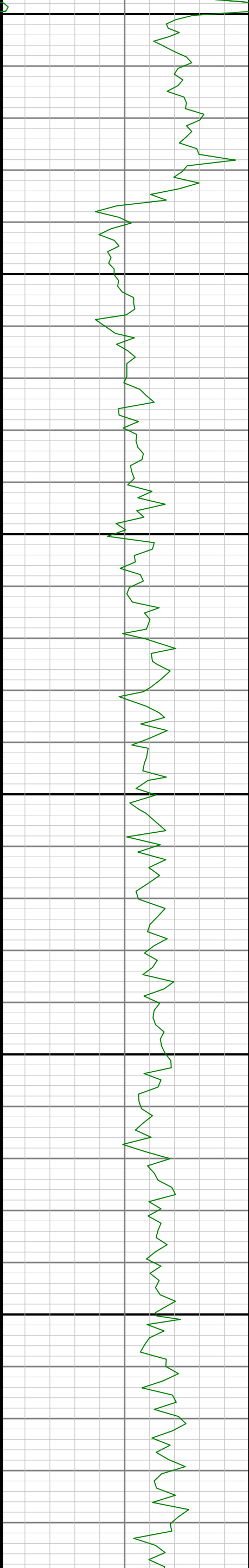

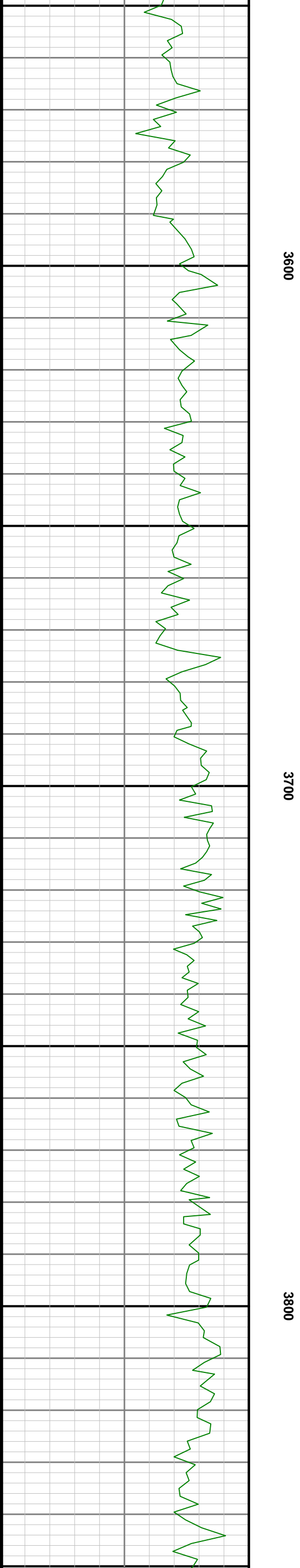
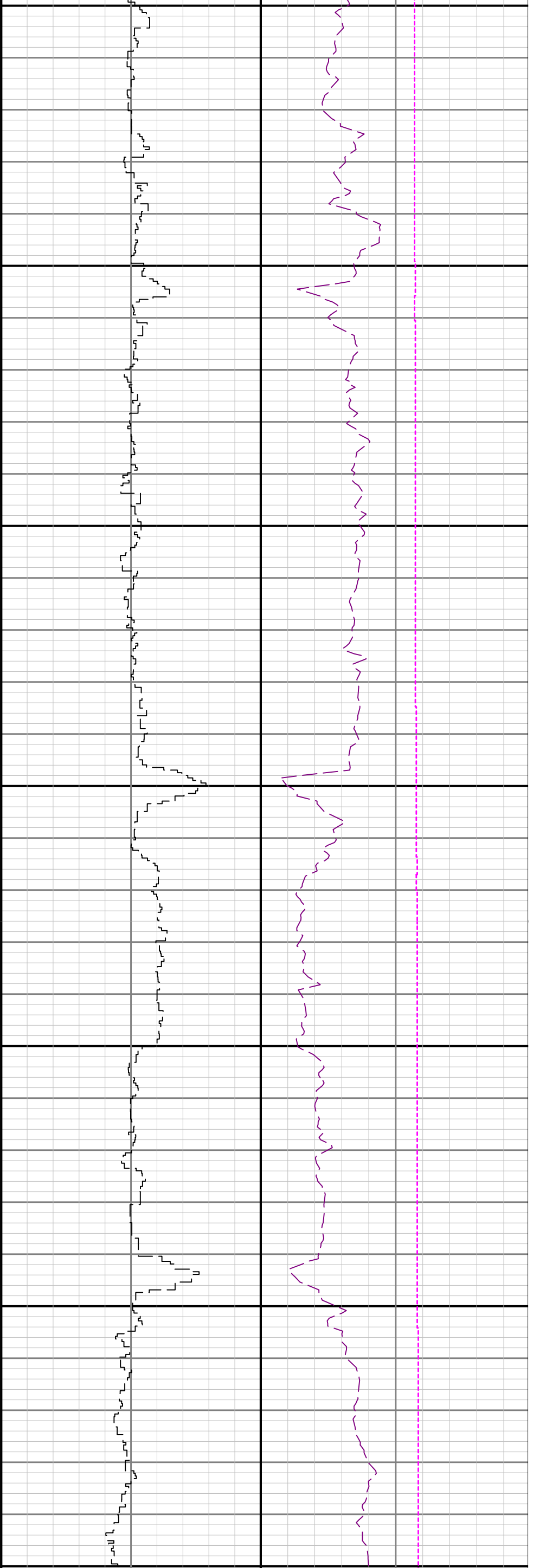

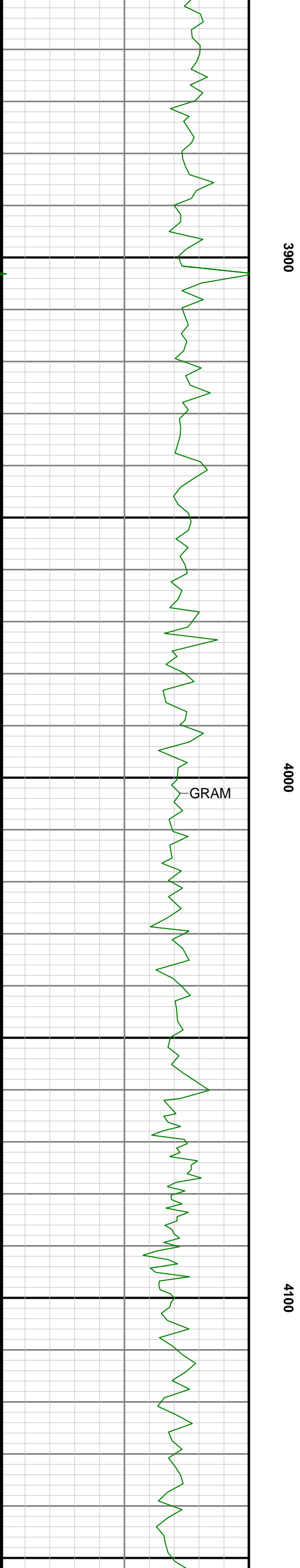
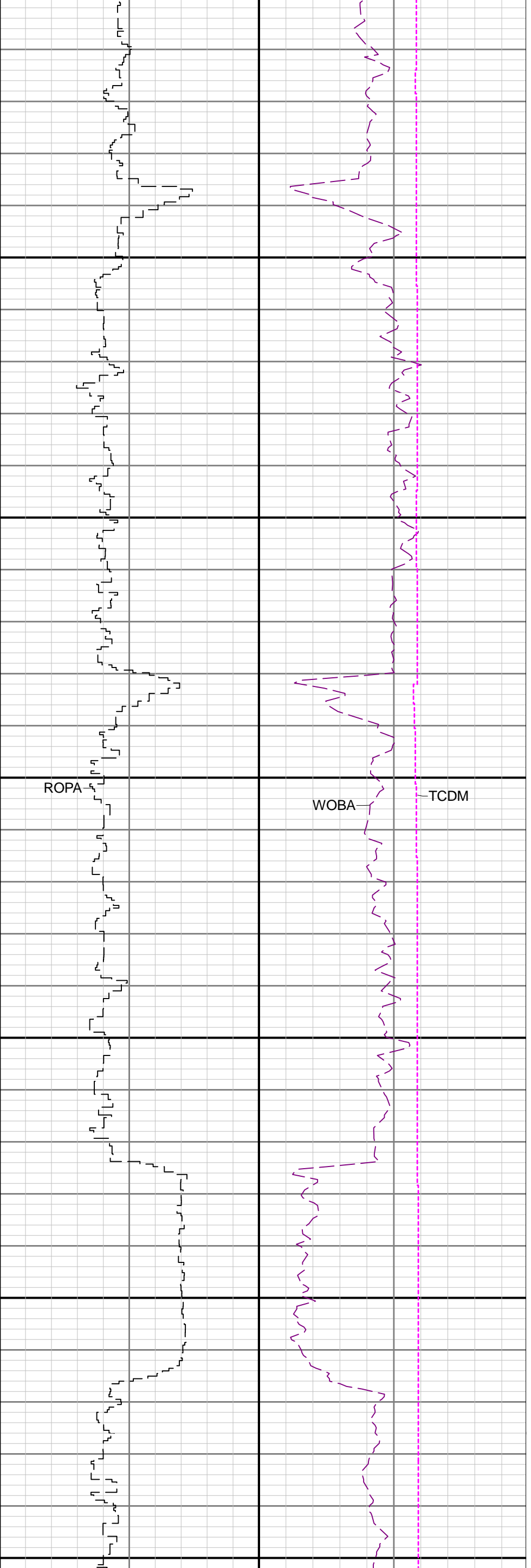

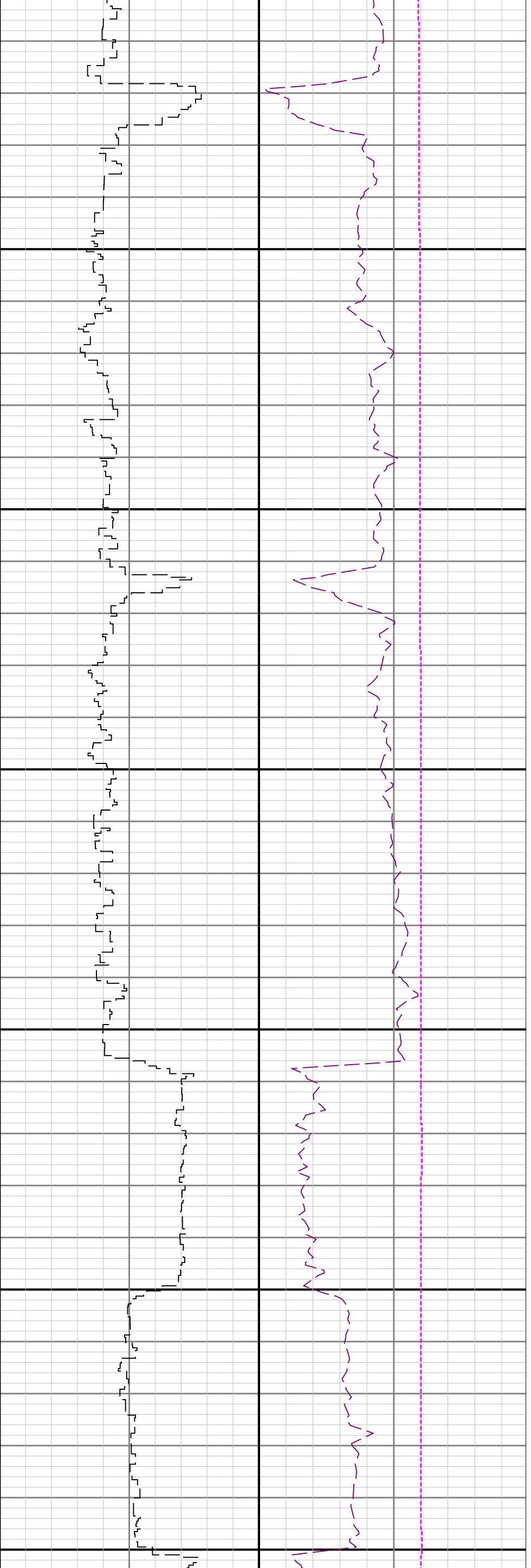

4200

4300

4400

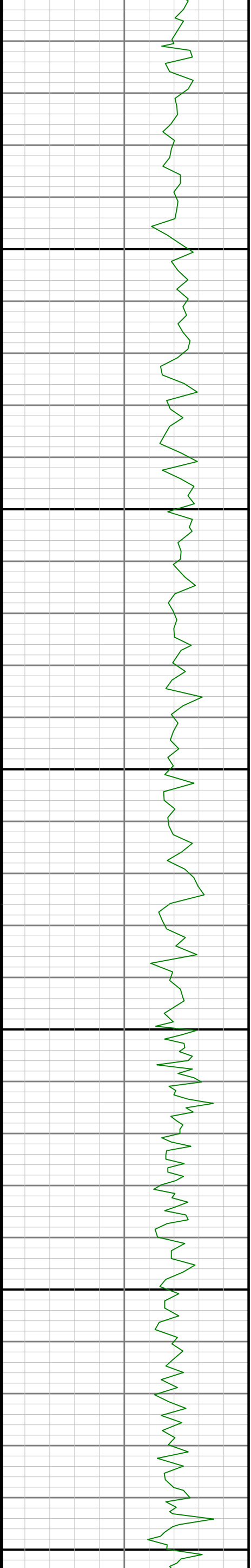

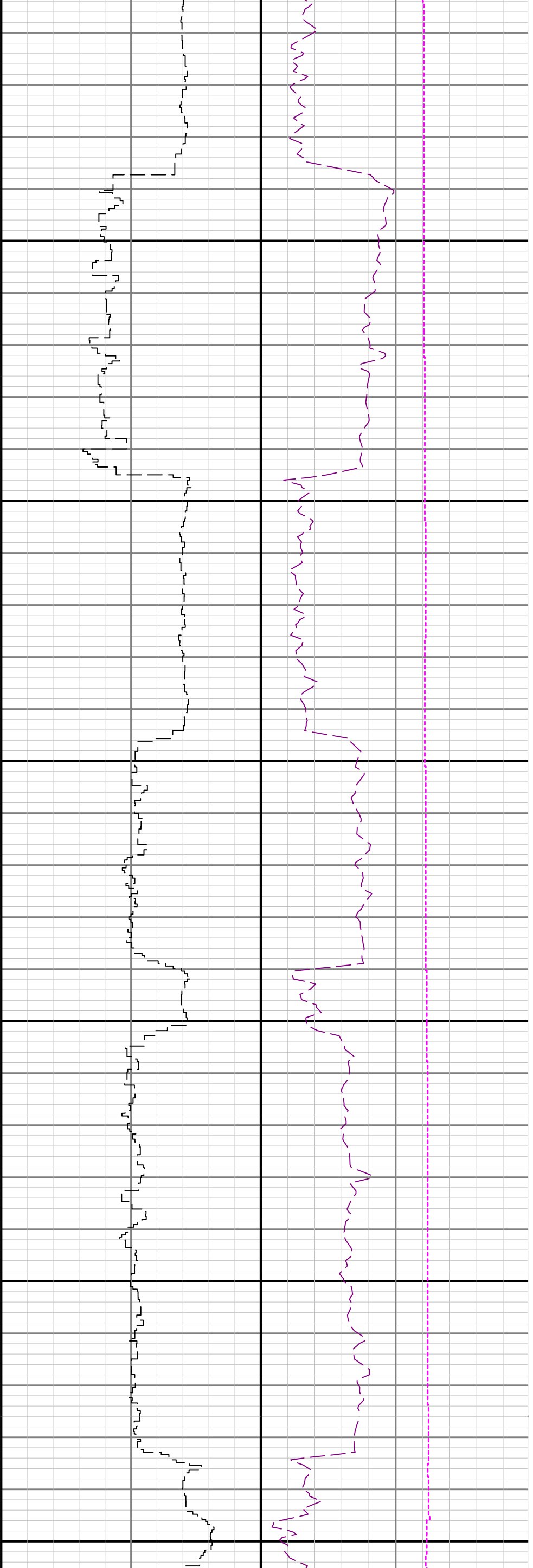

4500

4600

4700

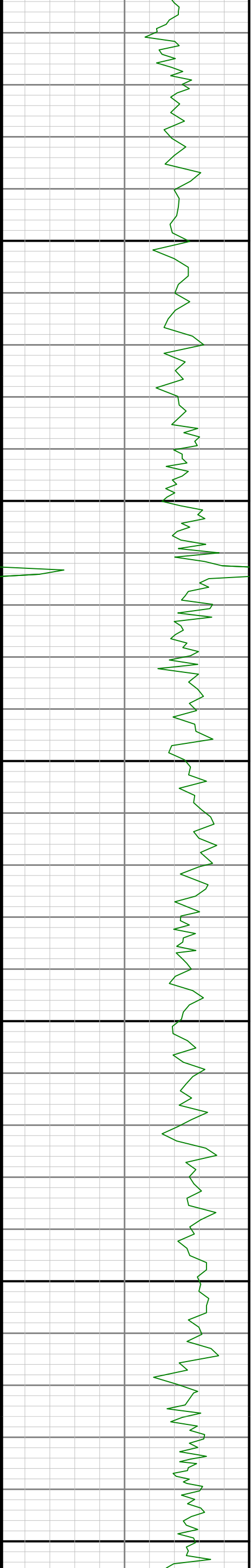

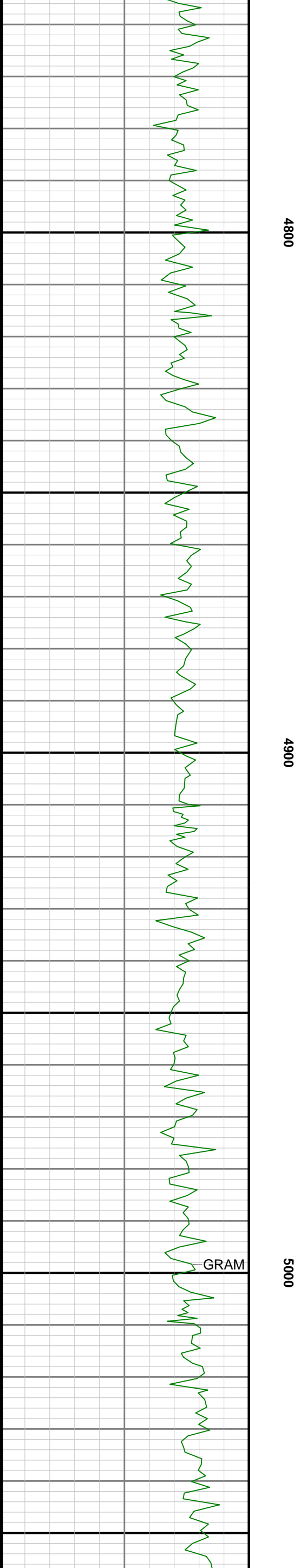
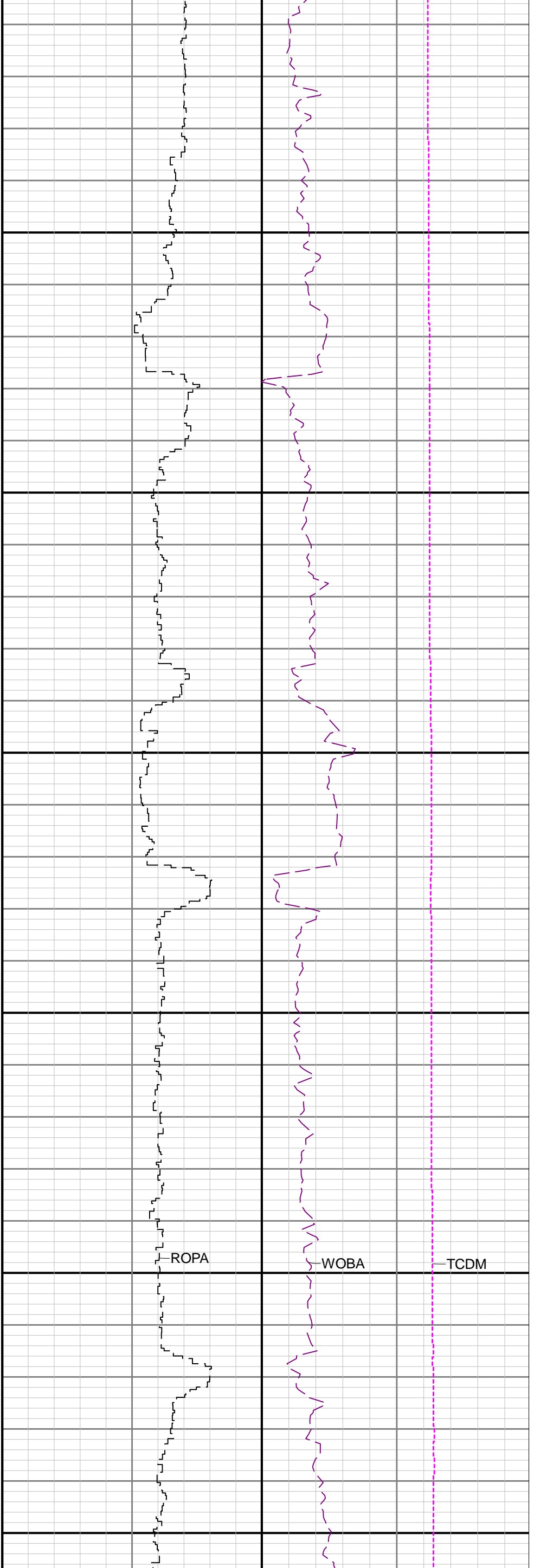

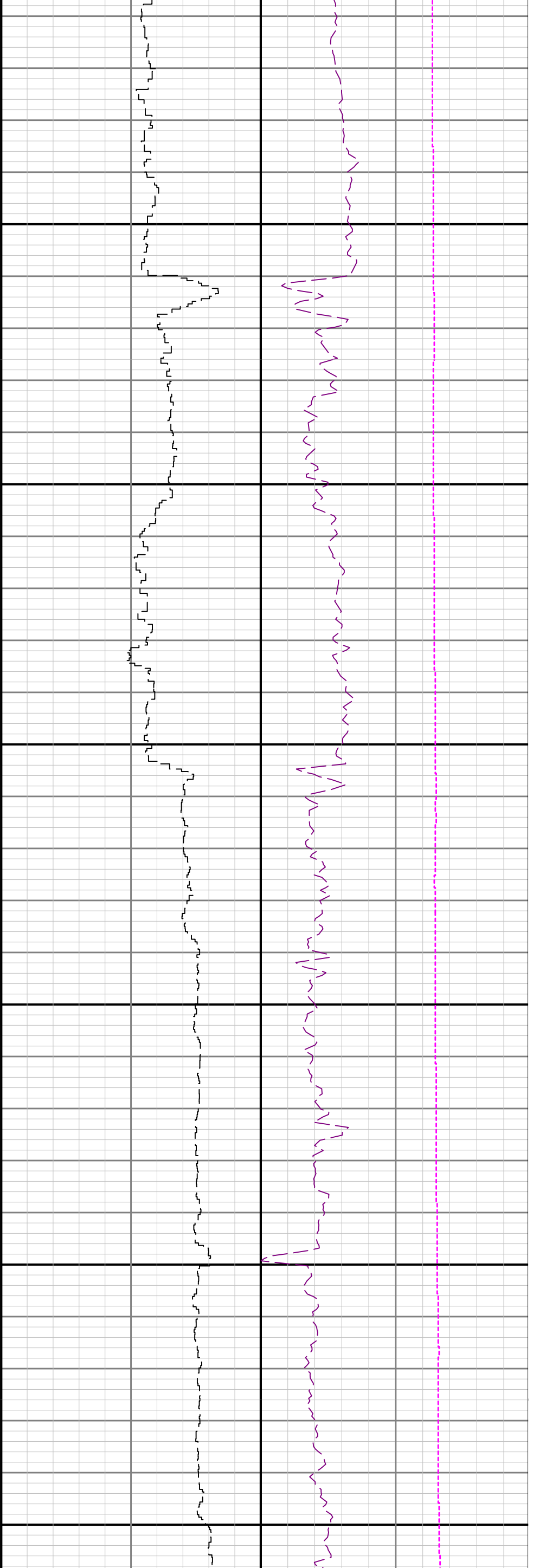

5100

5200

5300

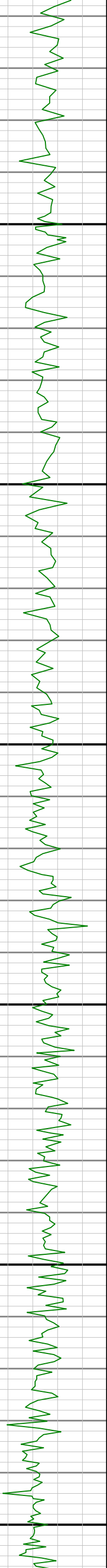

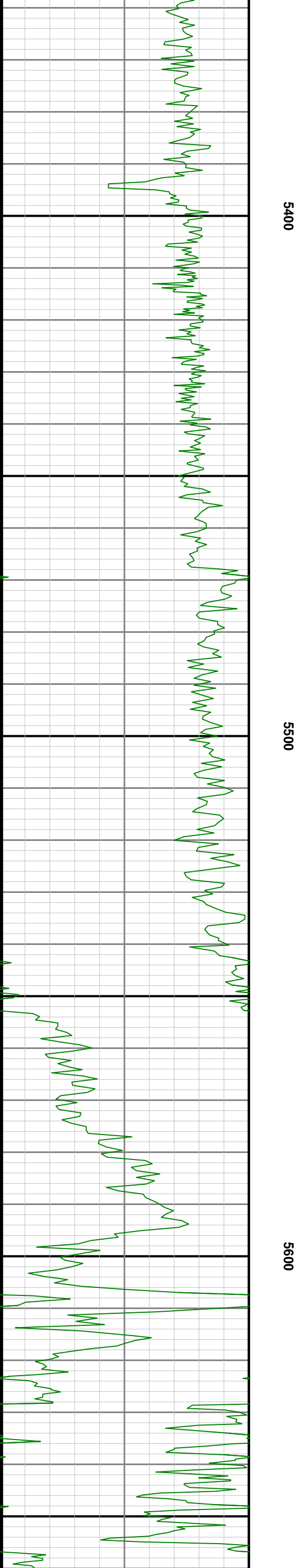
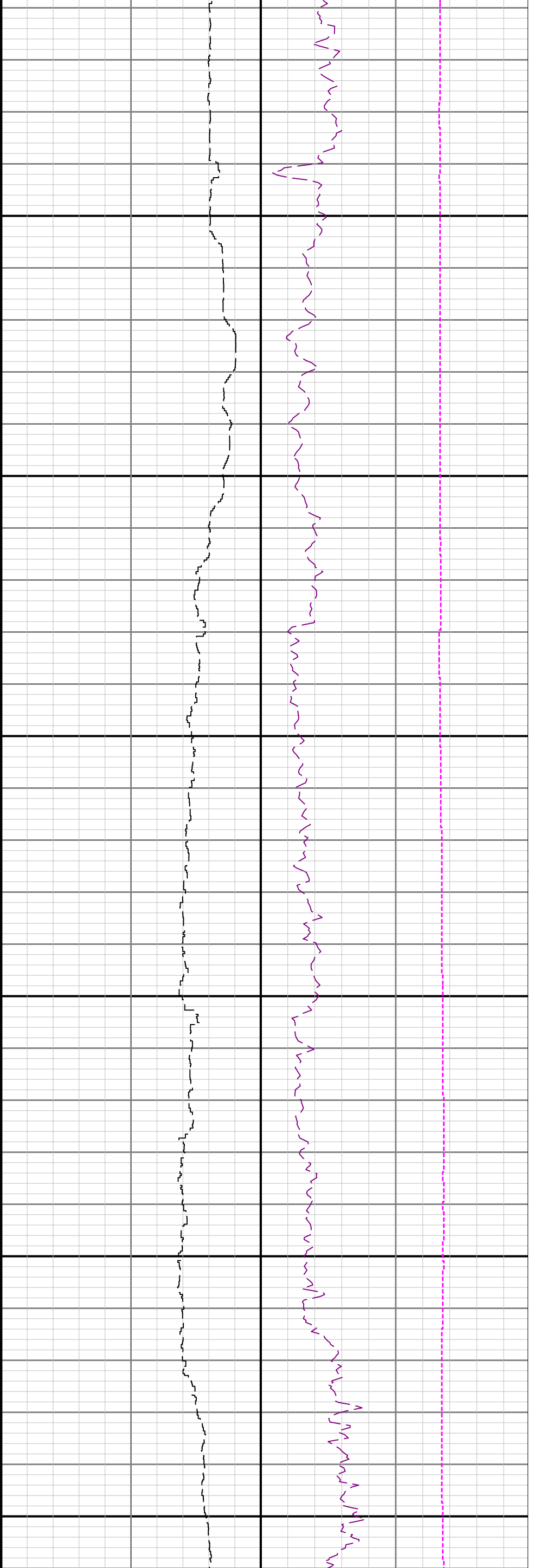

Projection	10798.00	90.43	271.61	N/A	169.40	-5285.31	5755.55	5287.98	24.00	0.00	0.00	0.00
------------	----------	-------	--------	-----	--------	----------	---------	---------	-------	------	------	------