

## LOCATION DRAWING

ORR STATE 40-36

SECTION 36

TOWNSHIP 6 NORTH

RANGE 67 WEST

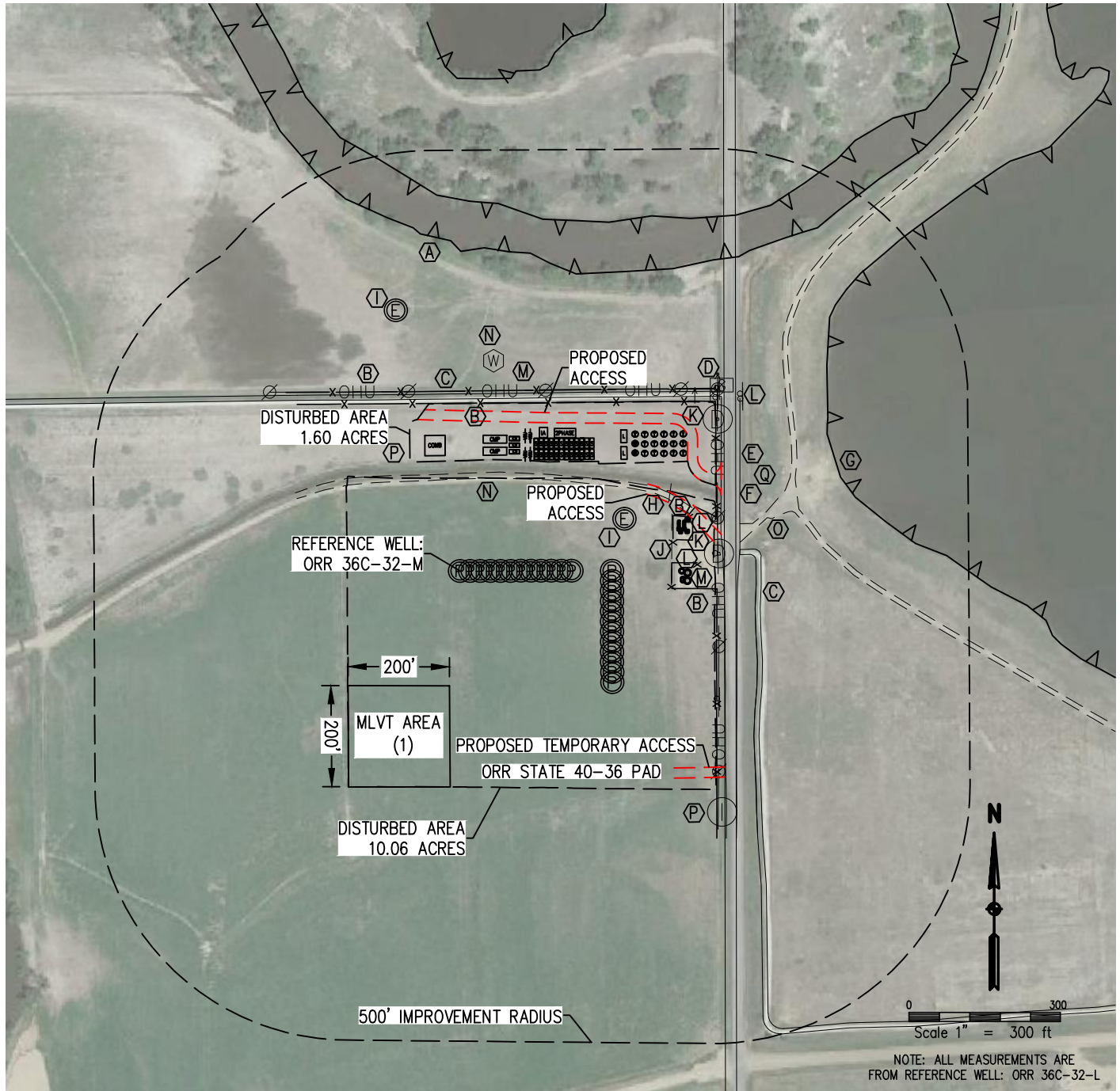
**NOTE**

The size, type and location of underground utilities shown hereon are approximate, and are based on markings made by utility locate companies. It is not guaranteed that all utilities have been located. It shall be the responsibility of the contractor to verify the existence of all underground utilities in the area of the work before commencing new construction.

## LOCATION DRAWING

ORR STATE 40-36

SECTION 36  
TOWNSHIP 6 NORTH  
RANGE 67 WEST

## IMPROVEMENTS:

(MEASURED FROM REFERENCE WELL: ORR 36C-32-M)

NEAREST: BUILDING 1,585' SW, BUILDING UNIT 1,770' SW, HIGH OCCUPANCY BUILDING UNIT 5,280'+, DESIGNATED OUTSIDE ACTIVITY AREA 5,280'+  
PUBLIC ROAD 522' E, ABOVE GROUND UTILITY 509' E, RAILROAD 5,280'+, PROPERTY LINE 534' E

## IMPROVEMENTS:

- |   |  |  |
|---|--|--|
| (A) POUDRE RIVER: 631' N                    | (G) STERLING RESERVOIR: 772' NE                                  | (M) ABOVE GROUND UTILITY: 355' N, 509' E |
| (B) FENCE: 331' N, 355' N, 461' NE, 469' SE | (H) STORM PIPE: 434' NE  | (N) WATER WELL: 415' N                   |
| (C) PATH: 339' N, 553' SE                   | (I) OIL & GAS WELL: 340' NE, 530' N                              | (O) GRAVEL ACCESS: 181' N, 555' NE       |
| (D) GAS MARKER: 597' NE                     | (J) TANK BATTERY: 418' E   | (P) IRRIGATION MANHOLE: 702' SE          |
| (E) WCR 25: 522' E                          | (K) DRAINAGE MANHOLE: 512' NE, 590' NE                           | (Q) DITCH: 195' N, 572' NE               |
| (F) SPILLWAY: 572' NE                       | (L) SIGN: 510' E, 519' NE, 614' NE, 626' NE,<br>653' NE, 658' NE |  |

## (FROM EDGE OF DISTURBANCE)

NEAREST CULTURAL ITEMS: BUILDING 1,115' SW, BUILDING UNIT 1,313' SW, HIGH OCCUPANCY  
BUILDING UNIT 5,280'+, DESIGNATED OUTSIDE ACTIVITY AREA 5,280'+, PUBLIC ROAD 17' E,  
ABOVE GROUND UTILITY 3' E, RAILROAD 5,280'+, PROPERTY LINE 29' E

## (FROM PRODUCTION FACILITY EQUIPMENT)

NEAREST CULTURAL ITEMS: BUILDING 1,736' SW, BUILDING UNIT 1,902' SW, HIGH OCCUPANCY  
BUILDING UNIT 5,280'+, DESIGNATED OUTSIDE ACTIVITY AREA 5,280'+, PUBLIC ROAD 69' E, ABOVE  
GROUND UTILITY 61' E, RAILROAD 5,280'+, PROPERTY LINE 74' NNOTE

The size, type and location of underground utilities shown hereon are approximate, and are based on markings made by utility locate companies. It is not guaranteed that all utilities have been located. It shall be the responsibility of the contractor to verify the existence of all underground utilities in the area of the work before commencing new construction.