



Lat40°, Inc. 6250 W. 10th Street, Unit 2, Greeley, CO 970-515-5294

LOCATION DRAWING

K06-02 PAD

SECTION: 6
TOWNSHIP: 4N
RANGE: 66W
6TH. P.M.
WELD COUNTY, CO

IMPROVEMENTS:
(MEASURED FROM THE PROPOSED BLACKBURN K06-690 WELL LOCATION)

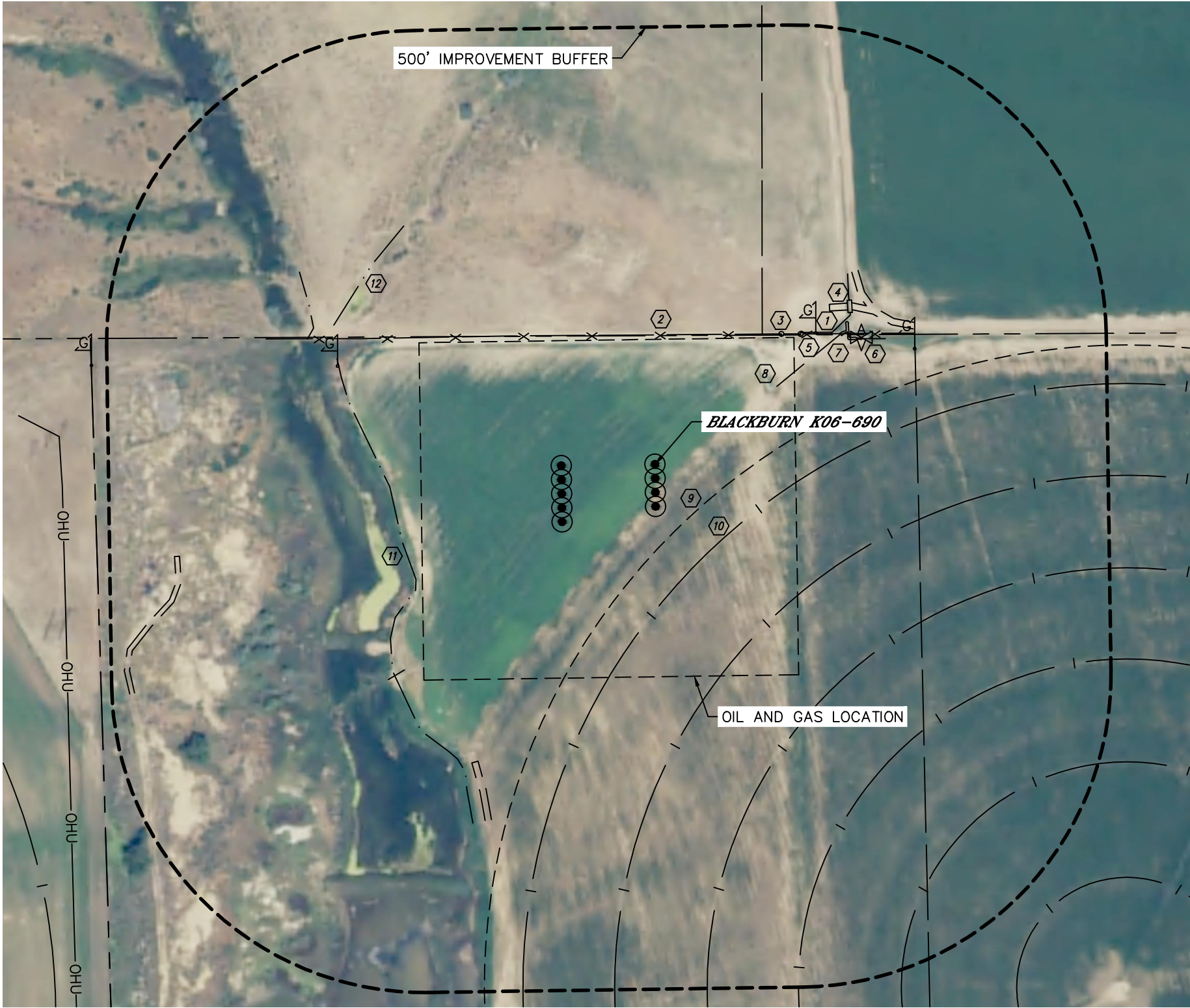

- (BU1)** NO BUILDING UNITS WITHIN 500' IMPROVEMENT BUFFER
- (B1)** NO BUILDINGS WITHIN 500' IMPROVEMENT BUFFER
- (1)** ROAD/EDGE OF GRAVEL 372' & 423' NE, 553' & 775' SW
- (2)** FENCE 207' N, 313' NE
- (3)** GATE 291' NE
- (4)** CATTLE GUARD 393' NE
- (5)** GAS MARKER 332' & 455' NE, 532' NW
- (6)** AIR VALVE 388' NE
- (7)** CONCRETE STRUCTURE 363' NE
- (8)** PIPE 231' & 388' NE, 519' SW
- (9)** IRRIGATION PIVOT END GUN 99' SE
- (10)** IRRIGATION PIVOT TRACK 161', 308', 456', 602' & 767' SE
- (11)** KAMMERZELL LAKE 423' SW
- (12)** DITCH 553' & 588' NW

NEAREST CULTURAL ITEMS	
MEASURED FROM THE NEAREST	PROPOSED WELL HEAD
BUILDING	±1355' SW
BUILDING UNIT	±4103' SW
HIGH OCCUPANCY BUILDING UNIT	5280'+
DESIGNATED OUTSIDE ACTIVITY AREA	5280'+
PUBLIC ROAD (COUNTY ROAD 25)	±3239' SW
ABOVE GROUND UTILITY	±799' W
RAILROAD	5280'+
PROPERTY LINE	±206' N

