



Lat40°, Inc. 6250 W. 10th Street, Unit 2, Greeley, CO 970-515-5294

LOCATION DRAWING

K06-08 PAD

SECTION: 6
TOWNSHIP: 4N
RANGE: 66W
6TH. P.M.
WELD COUNTY, CO

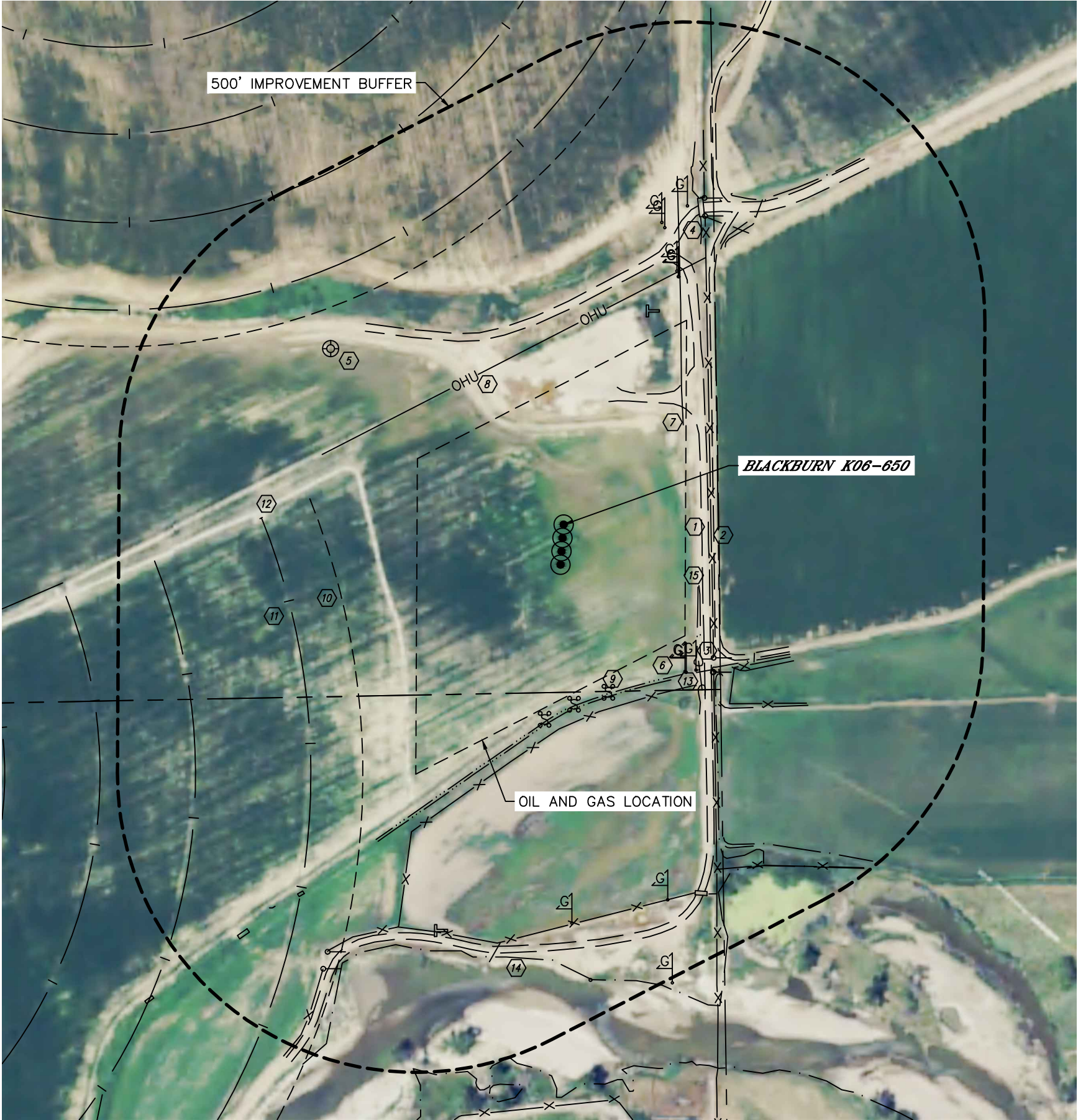

IMPROVEMENTS:
(MEASURED FROM THE PROPOSED BLACKBURN K06-650 WELL LOCATION)

- BU1 NO BUILDING UNITS WITHIN 500' IMPROVEMENT BUFFER
- B1 NO BUILDINGS WITHIN 500' IMPROVEMENT BUFFER
- 1 ROAD/EDGE OF GRAVEL 220' E, 596' & 603' NE, 231' & 251' E, 333' NW
- 2 FENCE 247' E, 317', 373', 632' & 653' SE, 568' NE
- 3 GATE 336' SE, 569' NE, 818' SW
- 4 CATTLE GUARD 564' NE, 652' SE, 754' & 861' SW
- 5 EXISTING WELL HEAD 489' NW
- 6 GAS MARKER 319', 322' & 330' SE, 458', 466', 526', 533' & 573' NE, 653' & 790' SE, 668' S
- 7 GAS LINE LOCATES ±261' NE, ±765' S (1 PIN FLAG ONLY)
- 8 OVERHEAD UTILITY LINE 289' NW
- 9 POST 291' SE, 302' S, 328' & 714' SW, 385' NE
- 10 IRRIGATION END GUN 391' SW, 497' NW
- 11 IRRIGATION PIVOT TRACK 478' & 671' SW, 595' & 706' NW
- 12 IRRIGATION PIVOT TRACK STOP 505' W
- 13 PIPE 322', 333', 356', 370', 386' & 398' SE, 607' NE, 709' SW
- 14 BIG THOMPSON RIVER 730' SW
- 15 DITCH 248', 293', 346', 354', 360', 374', 396', 590' & 604' SE, 524', 532', 593' & 620' NE

NEAREST CULTURAL ITEMS	
MEASURED FROM THE NEAREST	PROPOSED WELL HEAD
BUILDING	±2245' NW
BUILDING UNIT	±2646' NE
HIGH OCCUPANCY BUILDING UNIT	5280'+
DESIGNATED OUTSIDE ACTIVITY AREA	5280'+
PUBLIC ROAD (TWO RIVERS PARKWAY)	±2716' E
ABOVE GROUND UTILITY	±289' NW
RAILROAD	±4382' SE
PROPERTY LINE	±259' E

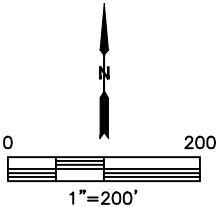

DATE: 7/13/2016
PROJECT#: 2016030