

LOCATION DRAWING ACCO TERRA STATE 18-36

SW1/4 NW1/4 SECTION 36, TOWNSHIP 1 NORTH, RANGE 65 WEST, 6TH P.M.

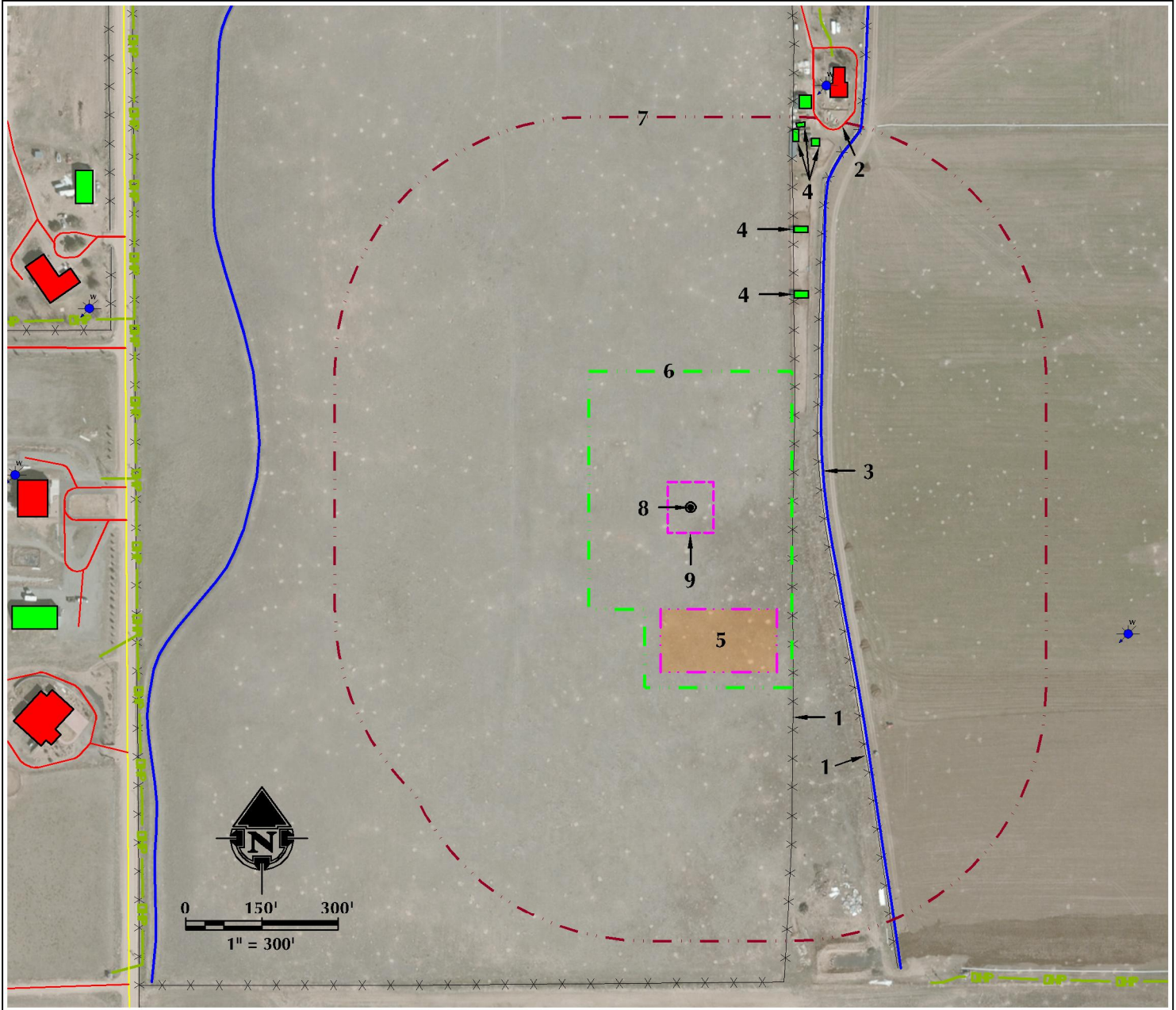

- | | |
|--|--|
| 1. EXISTING FENCES ARE $\pm 201'$ E AND $\pm 259'$ E. | 6. OPERATIONAL DISTURBANCE AREA |
| 2. EXISTING PRIVATE ROADS ARE $\pm 794'$ N. | 7. 500' BUFFER |
| 3. EXISTING DITCH IS $\pm 265'$ E. | 8. PROPOSED WELL: ACCO TERRA STATE 18-36 |
| 4. EXISTING BUILDINGS ARE $\pm 461'$ N, $\pm 579'$ N, $\pm 749'$ N, $\pm 752'$ N AND $\pm 778'$ N. | 9. PUMP JACK OPERATIONS AREA |
| 5. PROPOSED ACCO TERRA STATE 18-36 FACILITY PAD IS $\pm 200'$ S. | |

LEGEND

- | | | |
|--------------------|--------------------------|-------------------------|
| ● EXISTING WELL | --- 500' BUFFER | --- OVERHEAD POWER LINE |
| ● PROPOSED WELL | --- DISTURBANCE AREA | EXISTING FACILITY |
| ● WATER WELL | --- PUMP JACK AREA | EXISTING BUILDINGS |
| --- EXISTING FENCE | --- PROPOSED FACILITY | RESIDENCE/BUILDING UNIT |
| --- PUBLIC ROAD | --- DITCH/CANAL/DRAINAGE | --- POND |
| --- PRIVATE ROAD | | |

* REFERENCE LOCATION *

ALL MEASUREMENTS ARE MADE FROM
REFERENCE WELL: ACCO TERRA STATE 18-36
LAT: 40.010340° LONG: -104.617885° (NAD83)
EXISTING GROUND ELEVATION = 5070.4'
WELL FOOTAGES: 1708' FNL & 1105' FWL

SURFACE USE: RANGELAND

NEAREST BUILDING UNIT: $\pm 854'$ N



609 CONSULTING, LLC

LOVELAND OFFICE
1615 Foxtrail Drive, Suite 204
Loveland, Colorado 80538
Phone 970-776-4331

SHERIDAN OFFICE
1095 Saberton Avenue
Sheridan, Wyoming 82801
Phone 307-674-0609

DATE SURVEYED: 9/15/16

DATE: 10/6/16

DRAFTER: CDJ

REVISED:

DATA SOURCES:

- AERIAL COURTESY OF ESRI, INC.
- WATER WELLS COURTESY OF COLORADO DIVISION OF WATER RESOURCES

PREPARED FOR:

Kerr-McGee Oil & Gas Onshore L.P.