

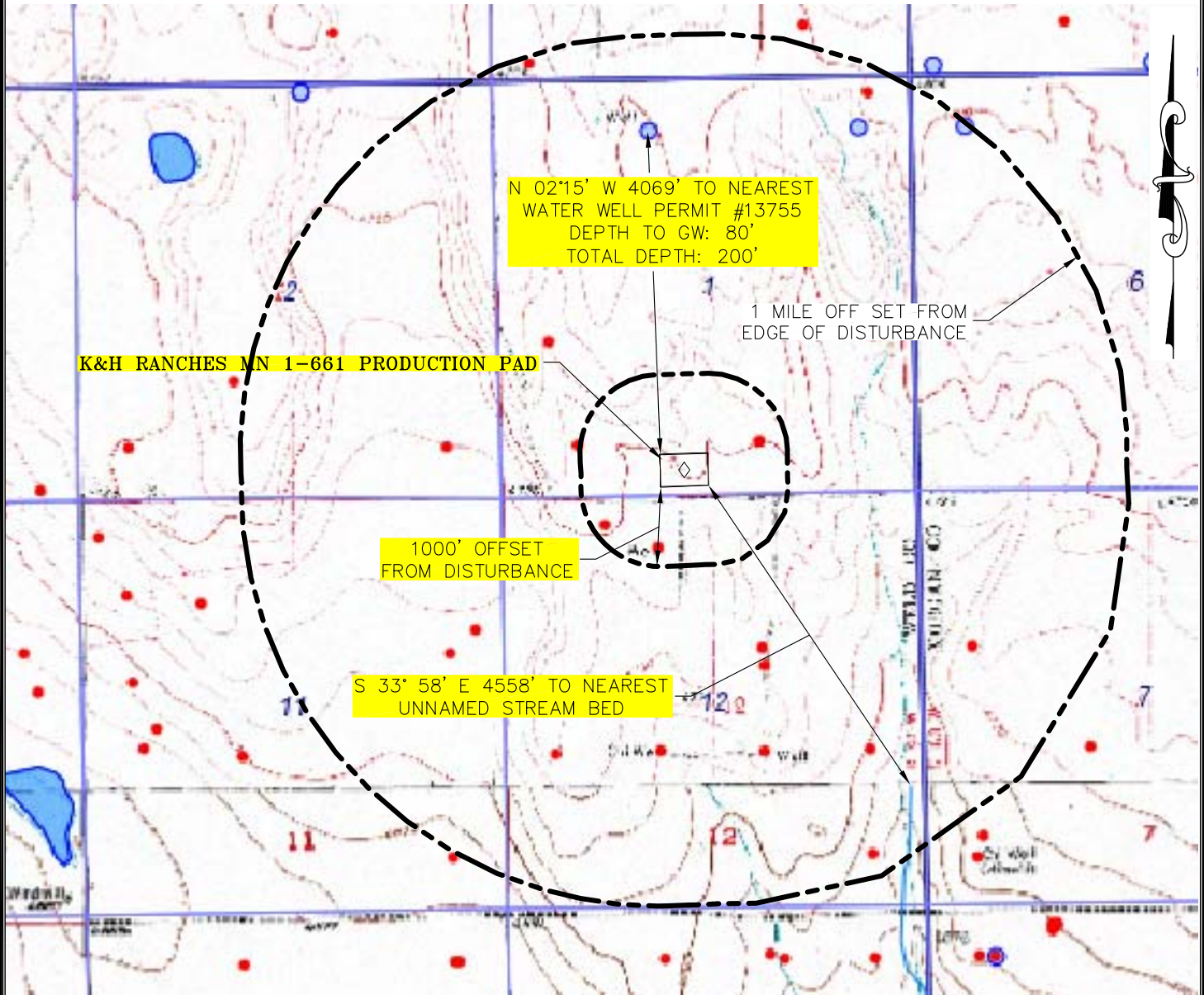

K&H RANCHES MN 1-661 PRODUCTION PAD

SE1/4SW1/4 SEC.1, T. 6 N., R. 61 W. OF THE 6TH. P.M.

WELD COUNTY, COLORADO



LEGEND:

- RECORD LOCATION OF EXISTING GAS/OIL FACILITY
- EXISTING WATER WELL

NOTES:

- 1) OWNER OF RECORD: K & H RANCHES, 404 STAGECOACH LN CARBONDALE, CO 81623
- 2) LEGAL DESCRIPTION: SW1/4 SEC. 1, T. 6 S., R. 61 W. OF THE 6TH P.M.
- 3) PER FIRM PANEL #080129 0025C EFFECTIVE DATE 9-29-89, THIS LOCATION IS IN "ZONE X - AREAS DETERMINED TO BE OUTSIDE 500 YEAR FLOOD PLAIN."



ECLIPSE
Surveying, Inc.

1874 Six Lazy K Rd., New Castle, CO 81647
(970) 876-5939

REV. DATE: 02/11/16
SCALE: 1" = 2000'
DATE: 02/09/16
SHEET: 1 OF 1
PROJECT: S1-661
DFT: JAK



600 17th Street, Suite 1600 North, Denver, CO 80202

K&H RANCHES MN 1-661 PAD
HYDROLOGY MAP