

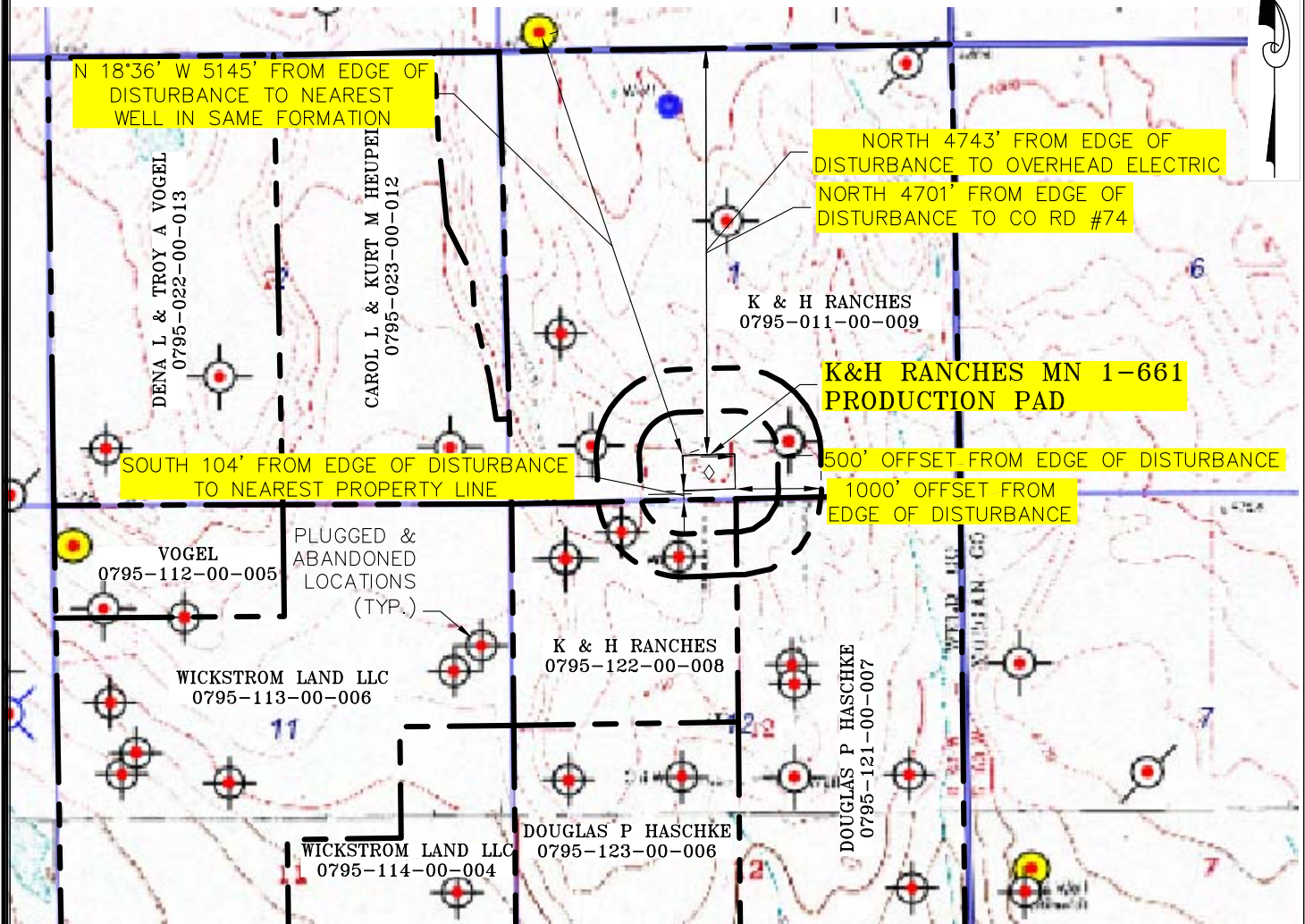

## K&H RANCHES MN 1-661 PRODUCTION PAD

SE1/4SW1/4 SEC. 1, T. 6 N., R. 61 W. OF THE 6TH. P.M.

WELD COUNTY, COLORADO



### NOTES:

- 1) SEE SHEET 2 OF 2 FOR CULTURAL OFFSET TABLE
- 2) THERE ARE NO BUILDINGS OR BUILDING UNITS WITHIN 1 MILE OF THIS LOCATION

### LEGEND:

- EXISTING GAS/OIL FACILITY
- EXISTING WATER WELL

### PROPERTY OWNERS WITHIN 1000' OF DISTURBANCE

PARCEL NUMBER	NAME	ADDRESS
0795-011-00-009	K & H RANCHES	404 STAGECOACH LN CARBONDALE, CO 81623
0795-122-00-008	K & H RANCHES	404 STAGECOACH LN CARBONDALE, CO 81623
0795-121-00-007	DOUGLAS P HASCHKE	6024 HIGHLAND HILLS CT, FT. COLLINS, CO 80528



**ECLIPSE**  
Surveying, Inc.

1874 Six Lazy K Rd., New Castle, CO, 81647  
(970) 876-5939

REV. DATE: 02/11/16  
SCALE: 1" = 2000'  
DATE: 02/09/16  
SHEET: 1 OF 2  
PROJECT: S1-661  
DFT: JAK



600 17th Street, Suite 1600 North, Denver, CO 80202

**K&H RANCHES MN 1-661 PAD**  
**FORM 2A - LOCATION DRAWING**