

K&H RANCHES MN 1-661 PRODUCTION PAD - CONSTRUCTION DRAWINGS

SW1/4 SEC. 1, T. 6 N., R. 61 W. OF THE 6TH. P.M., WELD COUNTY, COLORADO

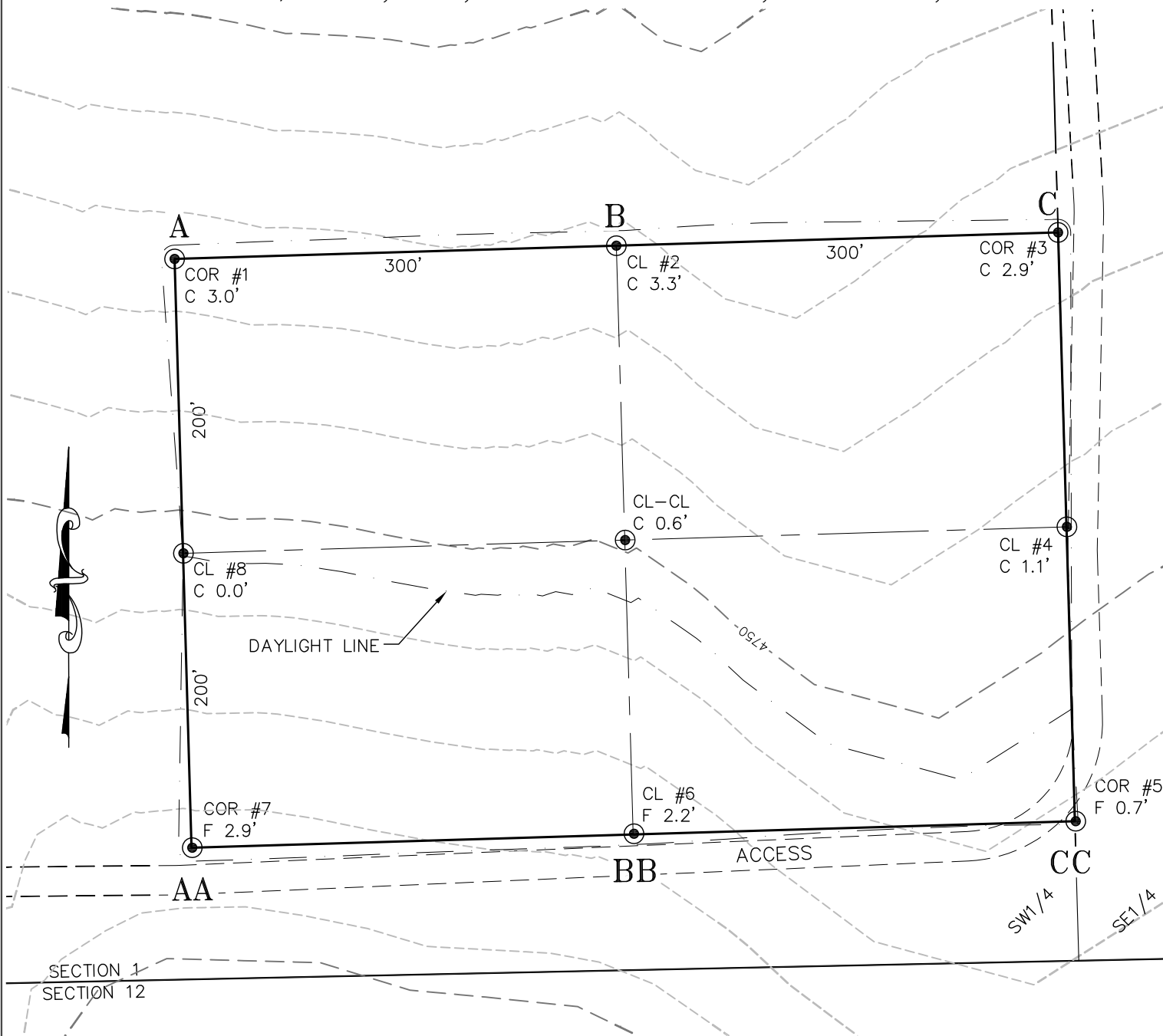

- NOTES:
- 1) TOPSOIL VOLUME BASED ON 10" TOPSOIL DEPTH.
 - 2) TOPSOIL TO BE PLACED ON SIDESLOPES.
 - 3) 3:1 SIDESLOPES UNLESS OTHERWISE NOTED.
 - 4) CONTOUR INTERVAL IS 1 FEET.

ESTIMATED DIRT QUANTITIES			
ITEM	CUT	FILL	EXCESS
DRILL PAD	11,087	3,281	7,806
			0



600 17th Street, Suite 1600 North, Denver, CO 80202

K&H RANCHES MN 1-661 PAD
GRADING PLAN

REV. DATE: 02/11/16
SCALE: 1" = 100'
DATE: 02/09/16
SHEET: 1 OF 2
PROJECT: S1-661
DFT: JAK

ECLIPSE
Surveying, Inc.
1874 Six Lazy K Rd., New Castle, CO 81647
(970) 876-5939

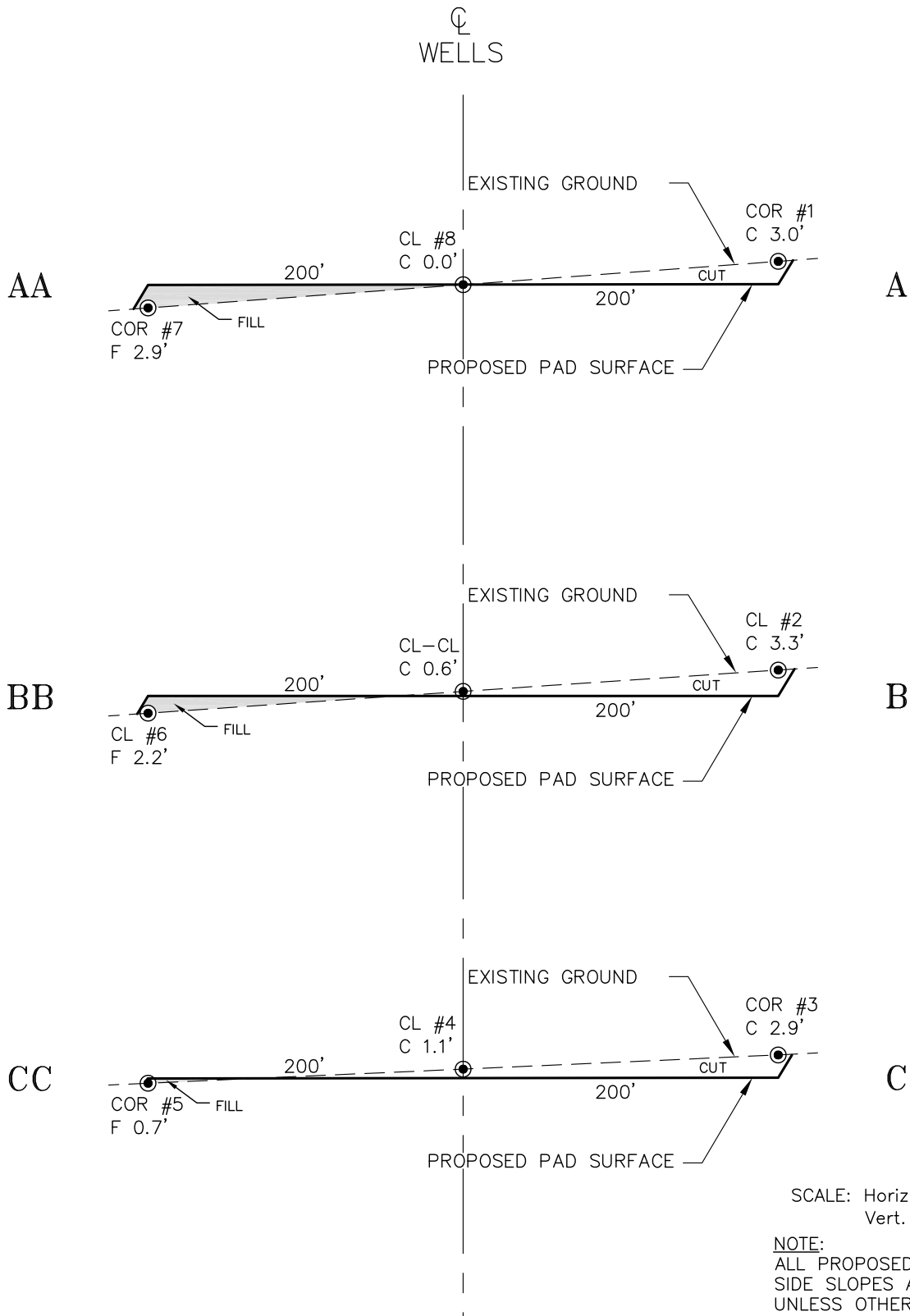

ECLIPSE
Surveying, Inc.

1874 Six Lazy K Rd., New Castle, CO 81647
(970) 876-5939

REV. DATE: 02/11/16
SCALE: 1" = 100'
DATE: 02/09/16
SHEET: 2 OF 2
PROJECT: S1-661
DFT: JAK



600 17th Street, Suite 1600 North, Denver, CO 80202

K&H RANCHES MN 1-661 PAD
PRODUCTION PAD CROSS SECTIONS