



**Denver Remote Management Center**  
**13949 West Colfax Ave, Suite 205**  
**Lakewood, Colorado 80401**

Phone 303.325.3289

**WWW.HZMUD.COM**

Customer Information	Well Information
<p>Operator: <b>PDC Energy Inc</b>  <b>1775 Sherman Street</b>  <b>Suite 3000</b>  <b>Denver, CO 80203</b></p> <p>Geologist: <b>Steve Sarada</b>  <b>PDC Energy, Inc.</b></p>	<p>Well Name: <b>Alles 22D-402</b></p> <p>Location: <b>NESE SEC 22, 5N, 65W, 6TH</b>  <b>2,098' FSL x 545' FEL</b></p> <p>County: <b>Weld</b>  State: <b>Colorado</b></p>
Remote Logging Details	
<p>Logger: <b>HORIZON DENVER REMOTE MANAGEMENT CENTER</b></p> <p>Log Interval: <b>6,614' MD to 12,701' MD</b>  Start Date: <b>April 26, 2014</b>  Release Date: <b>May 04, 2014</b></p>	<p>Drilling Rig: <b>Ensign 14</b>  Total Depth: <b>12,701' MD</b>  TD Date: <b>May 04, 2014</b>  Field : <b>Wattenberg</b>  KB Elevation: <b>4,660'</b>  GR Elevation: <b>4,645'</b>  API Number: <b>05-123-37800-0000</b></p>

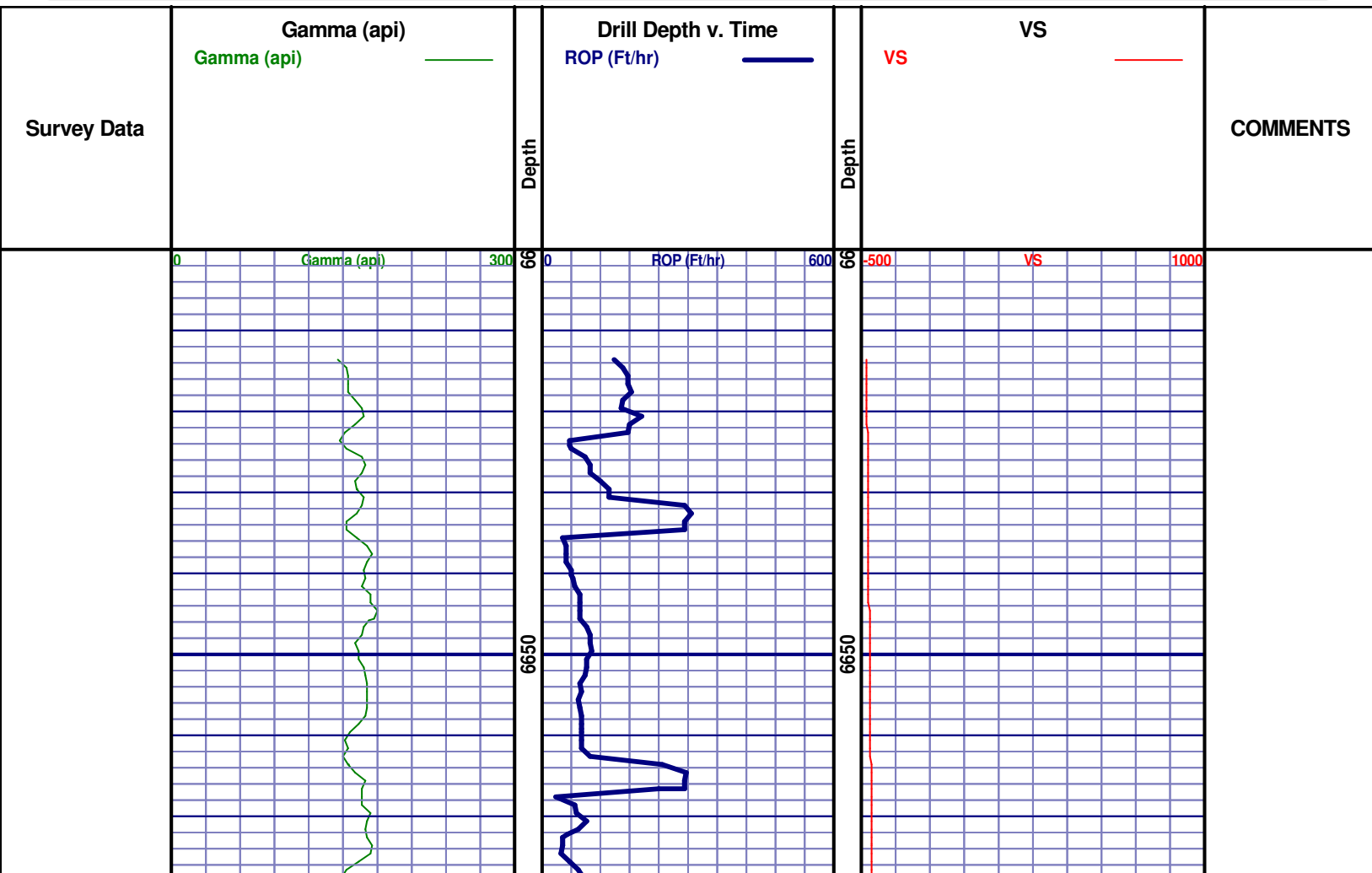

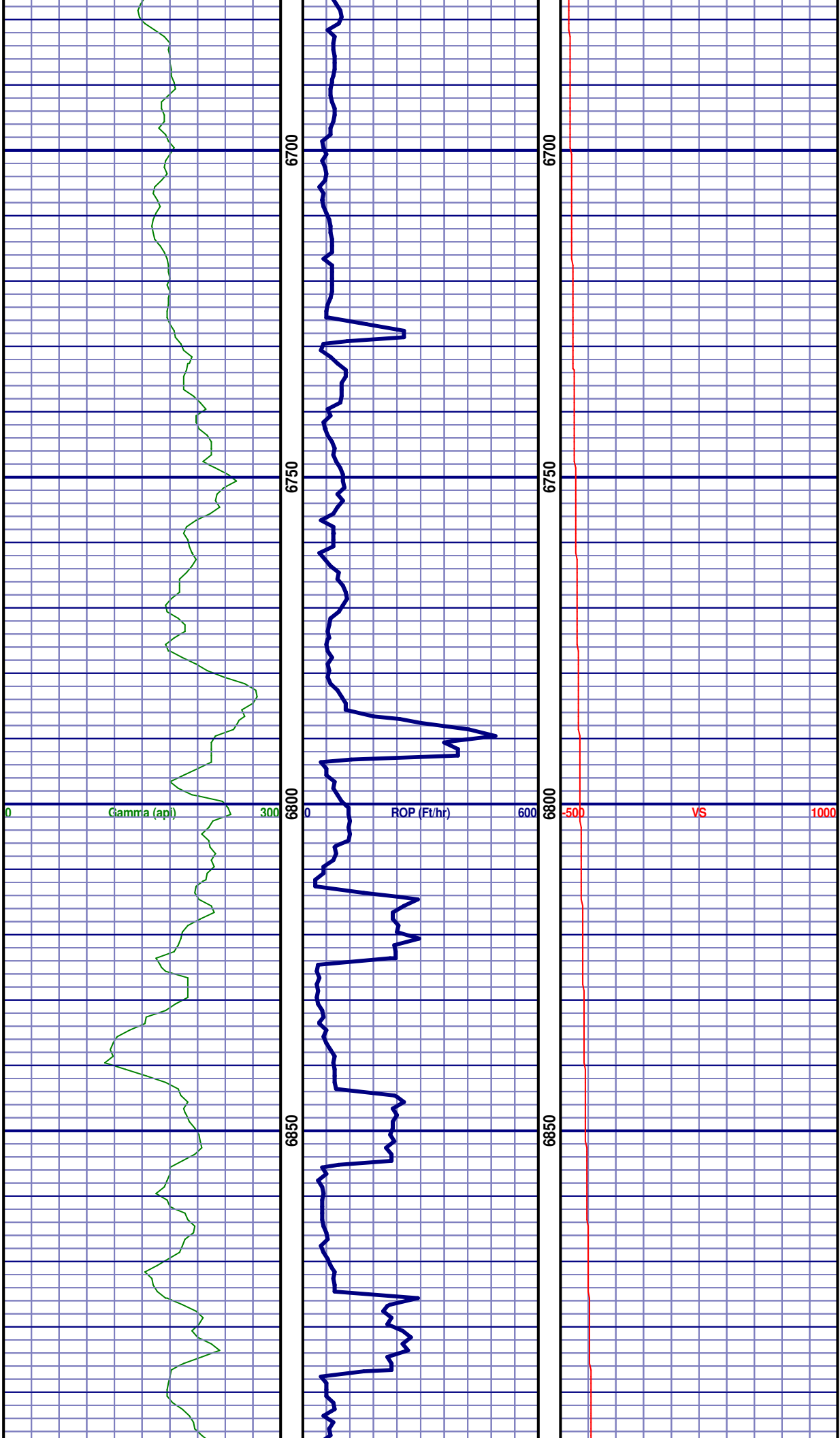

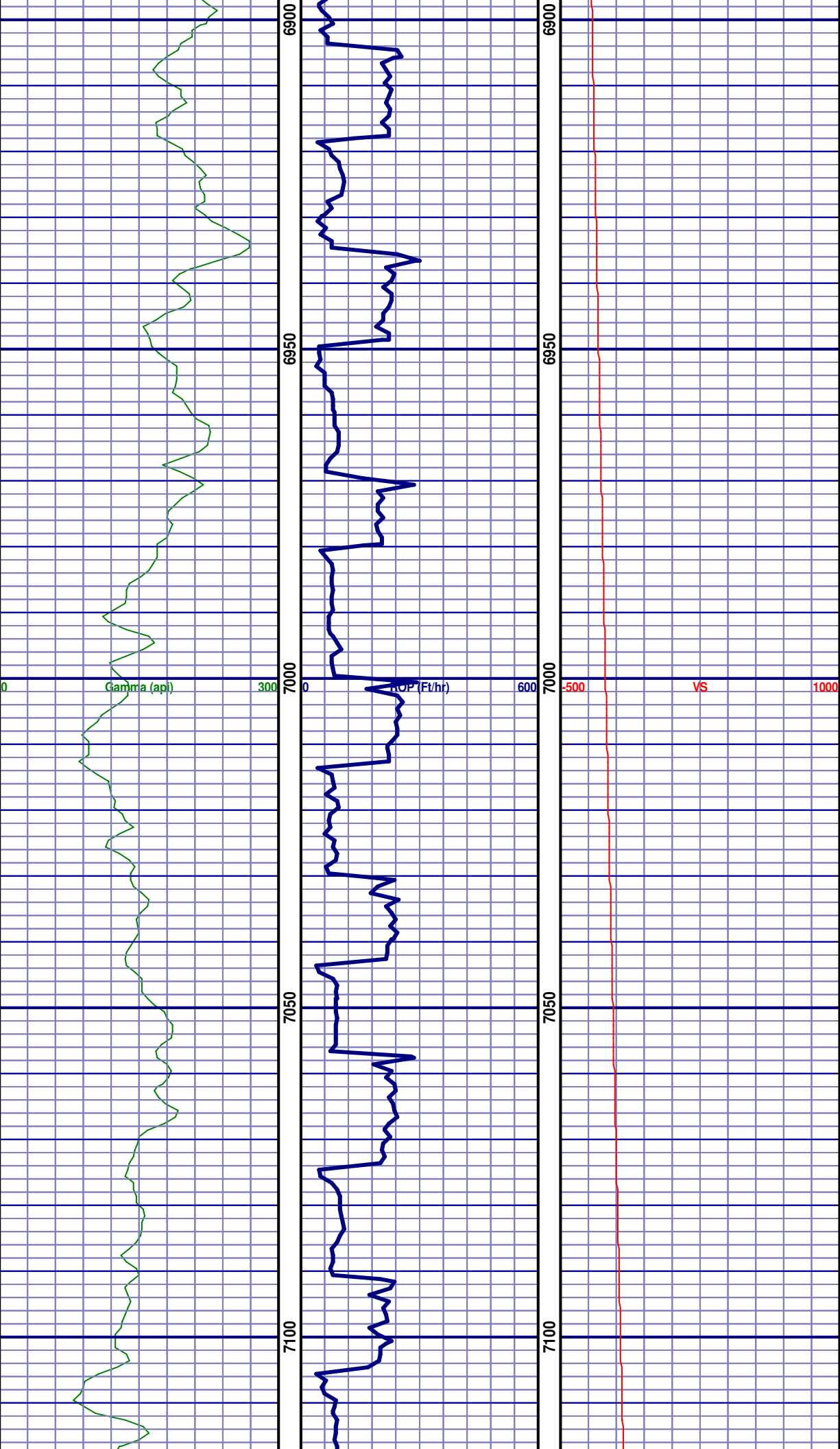

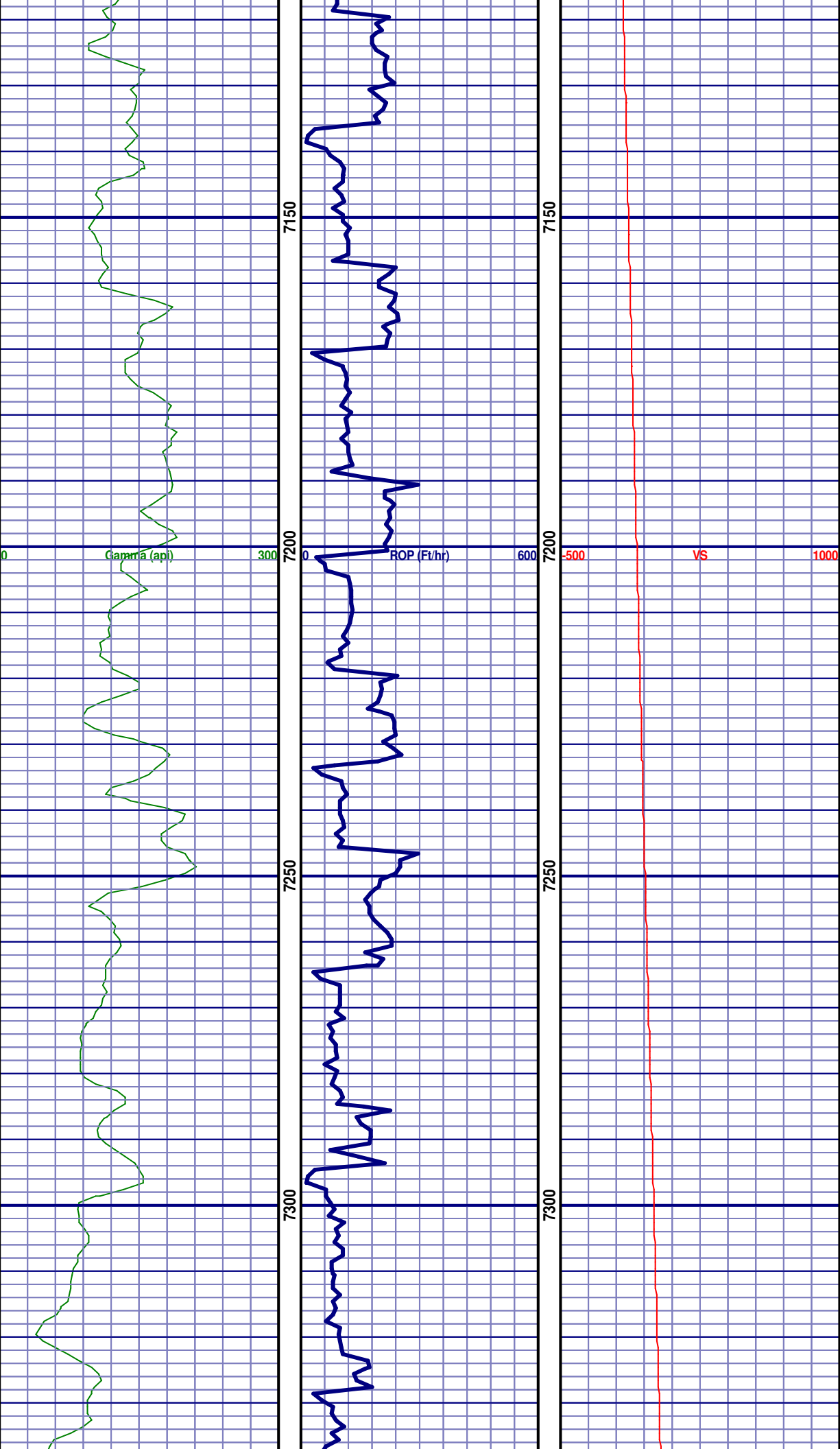

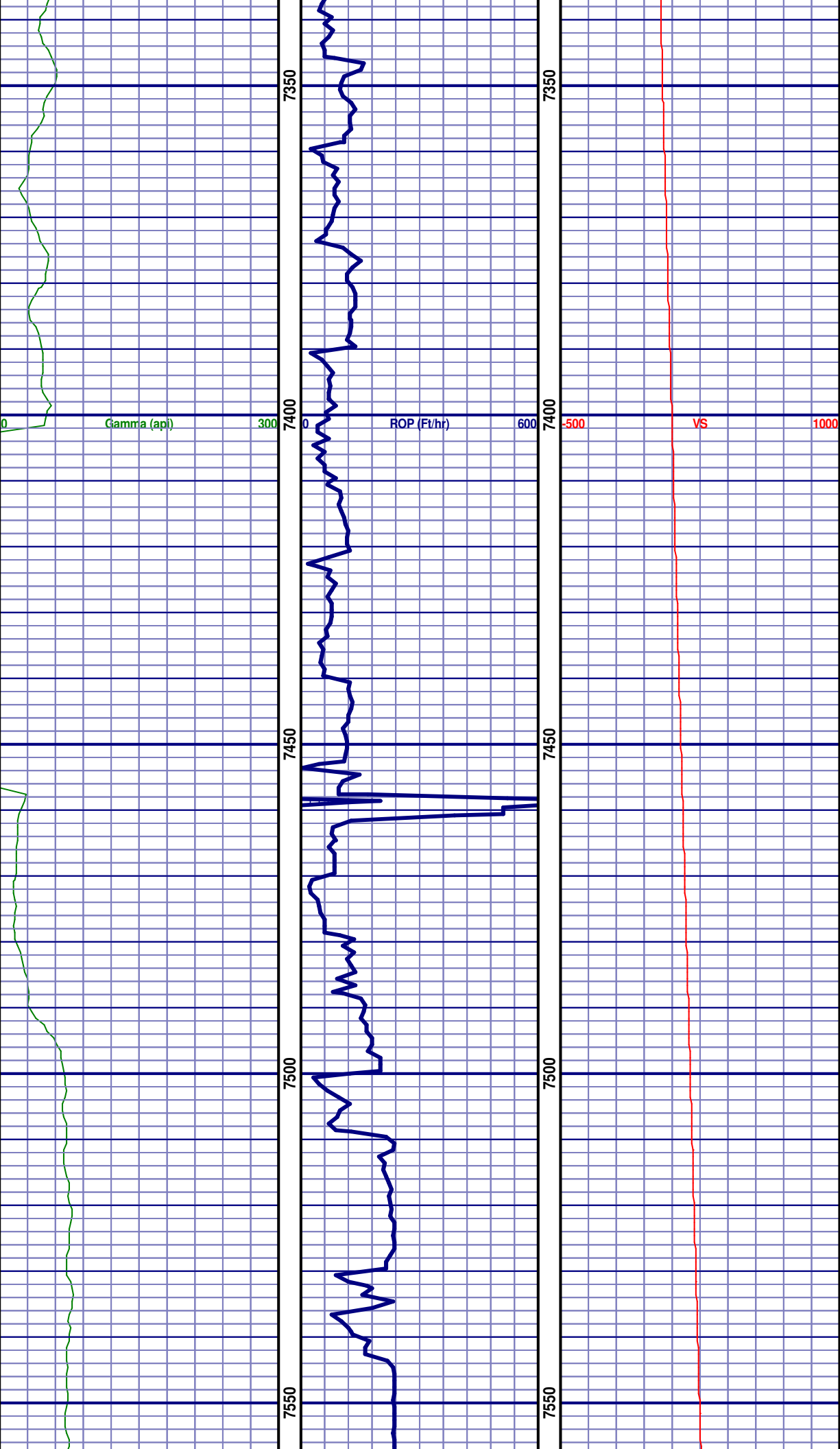

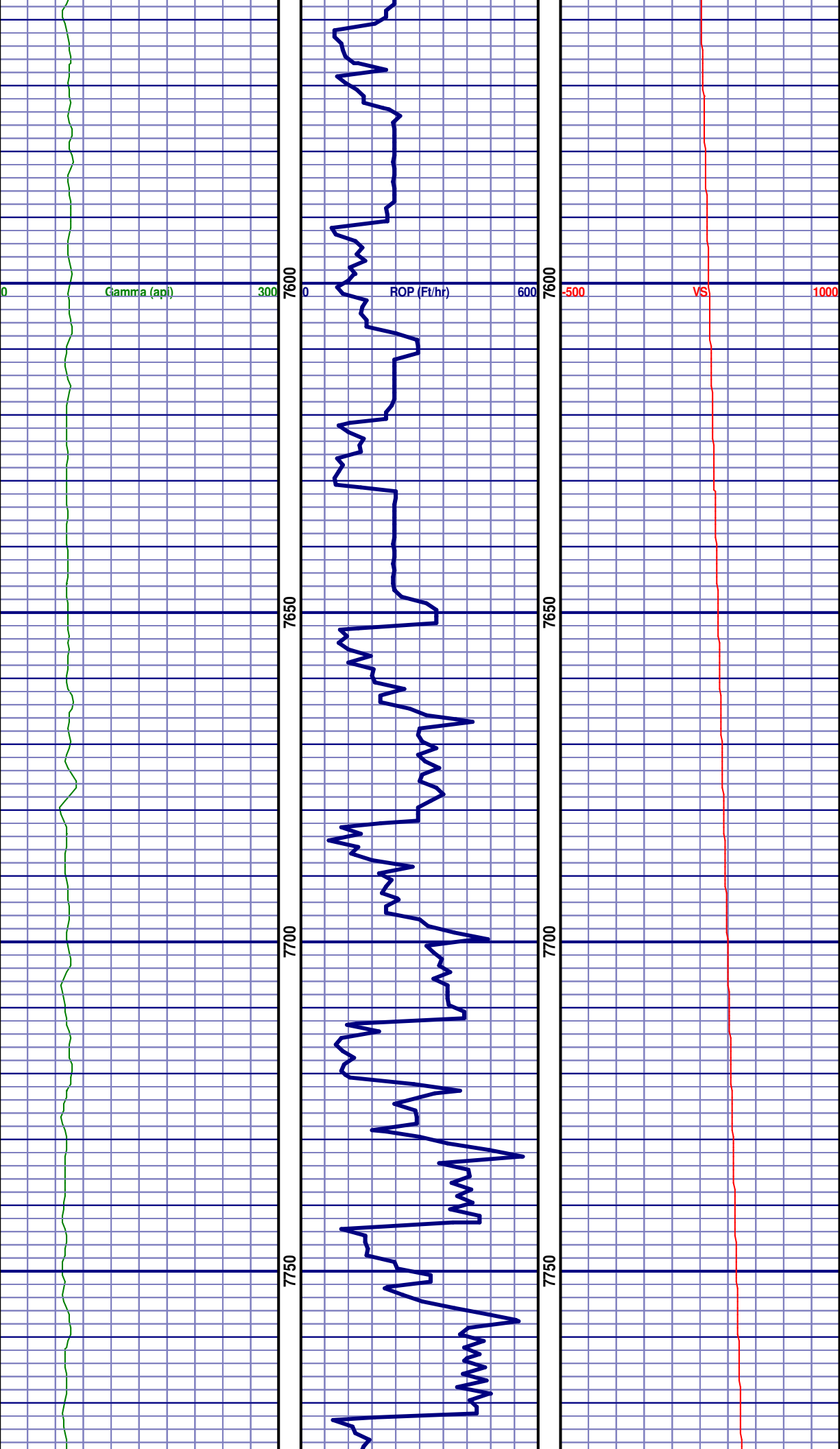

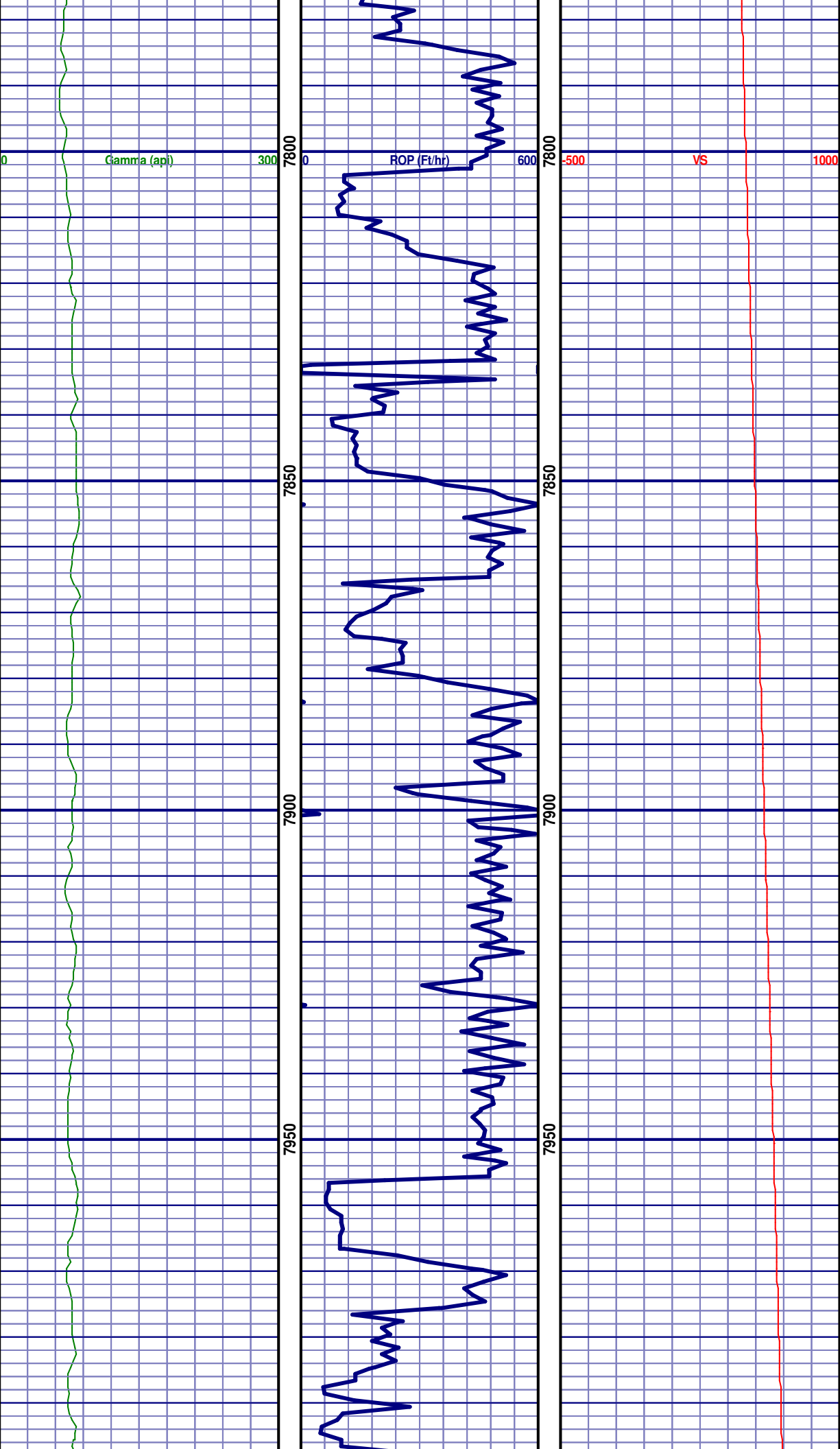

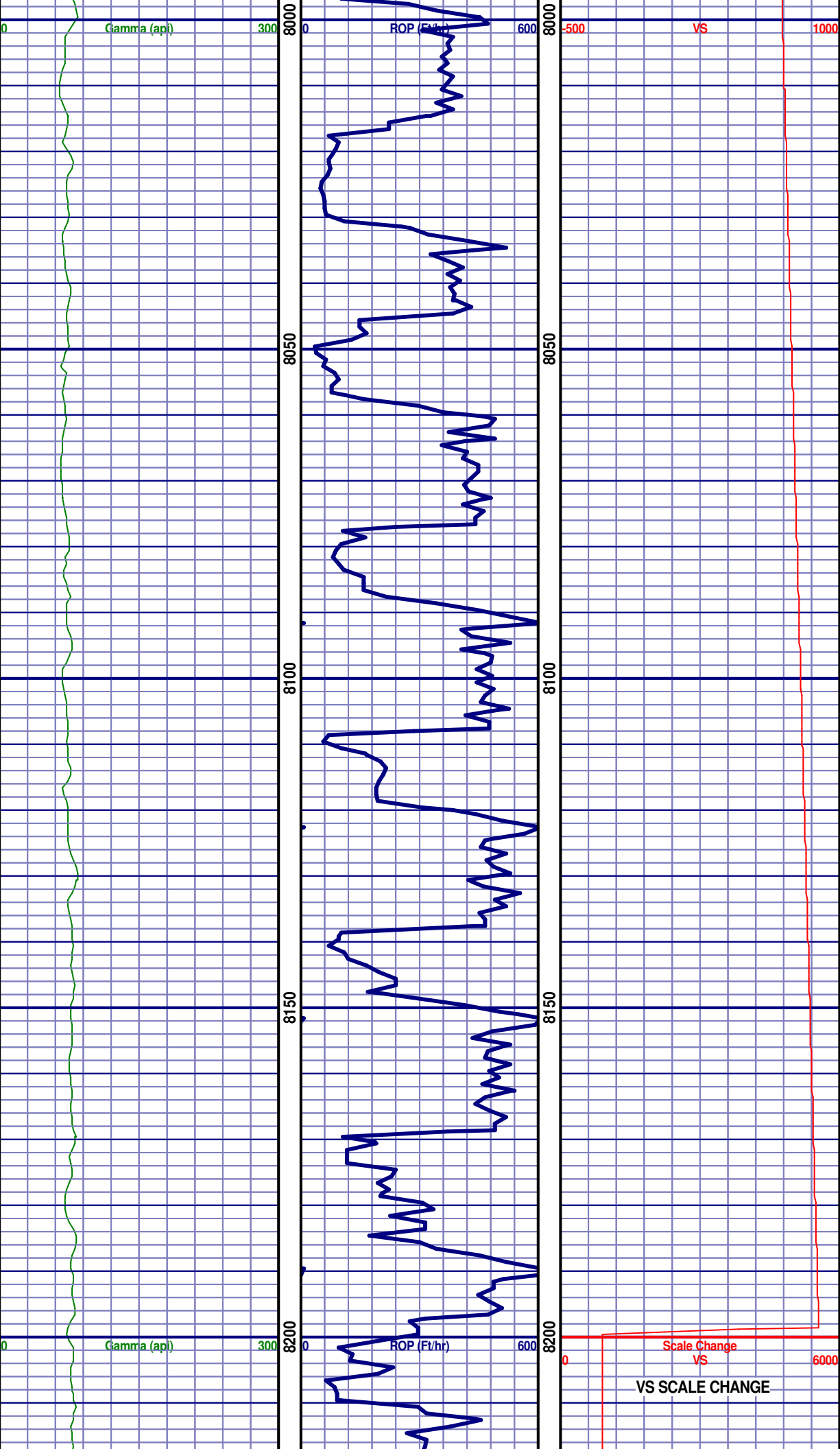



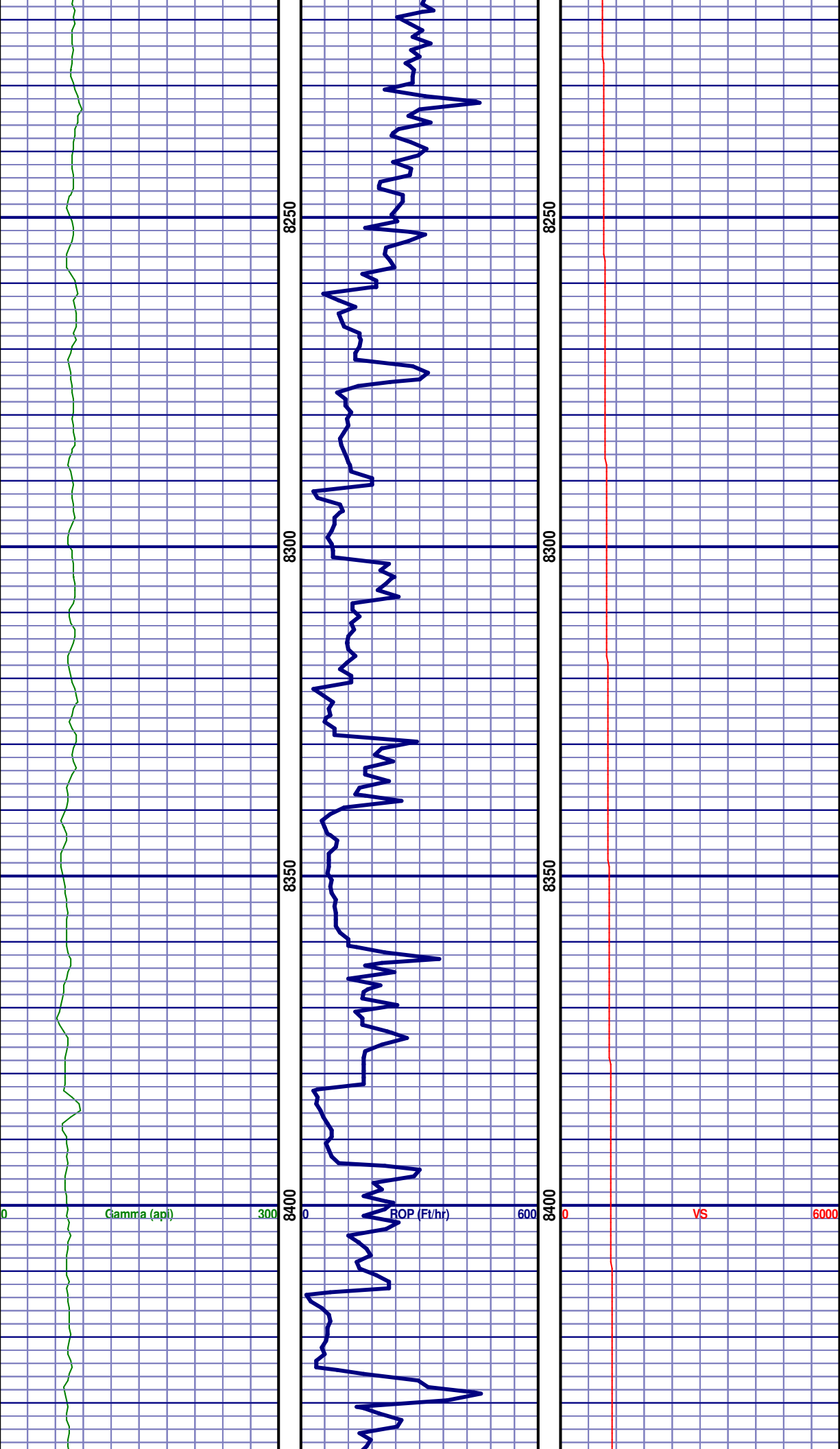

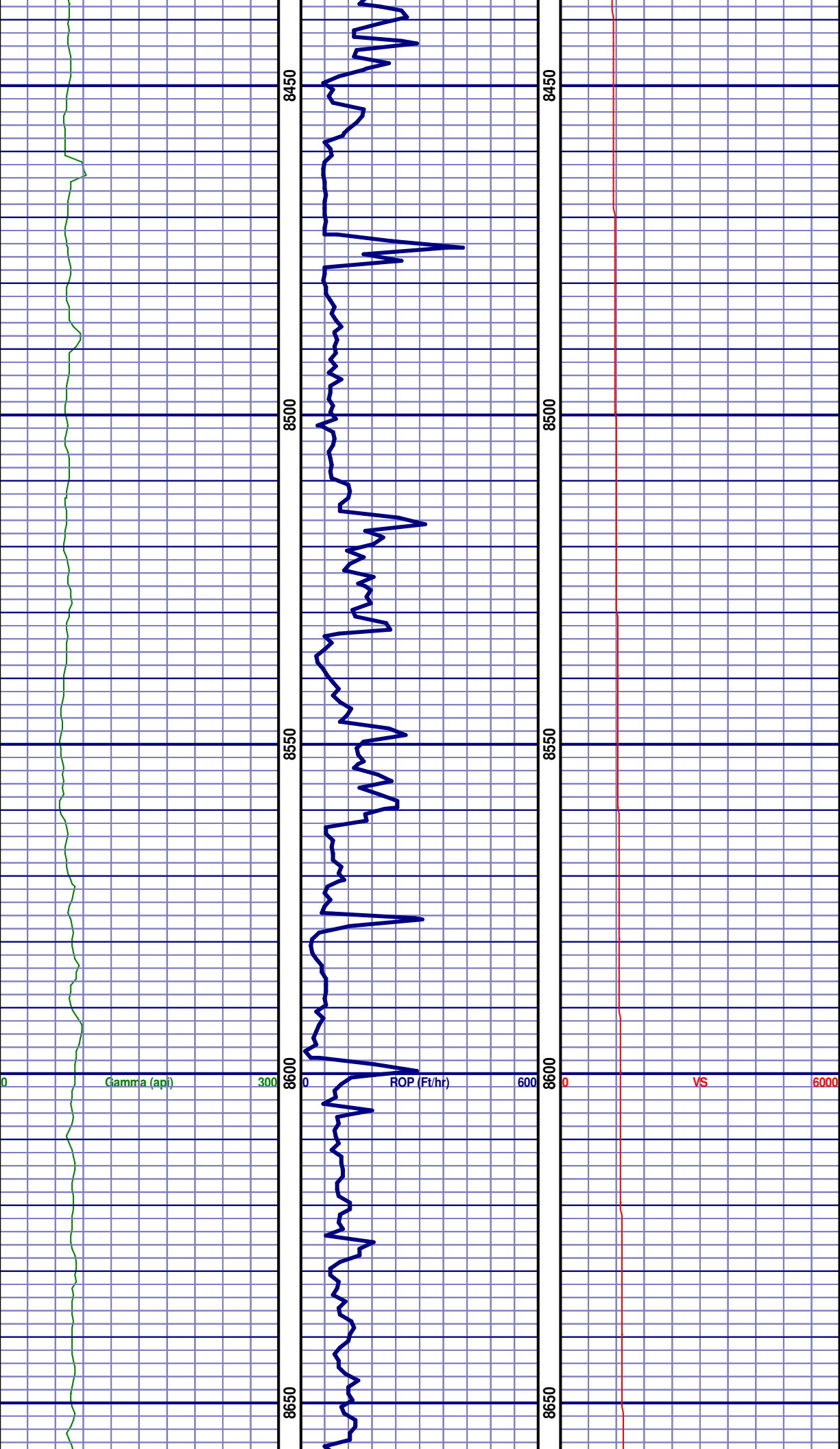

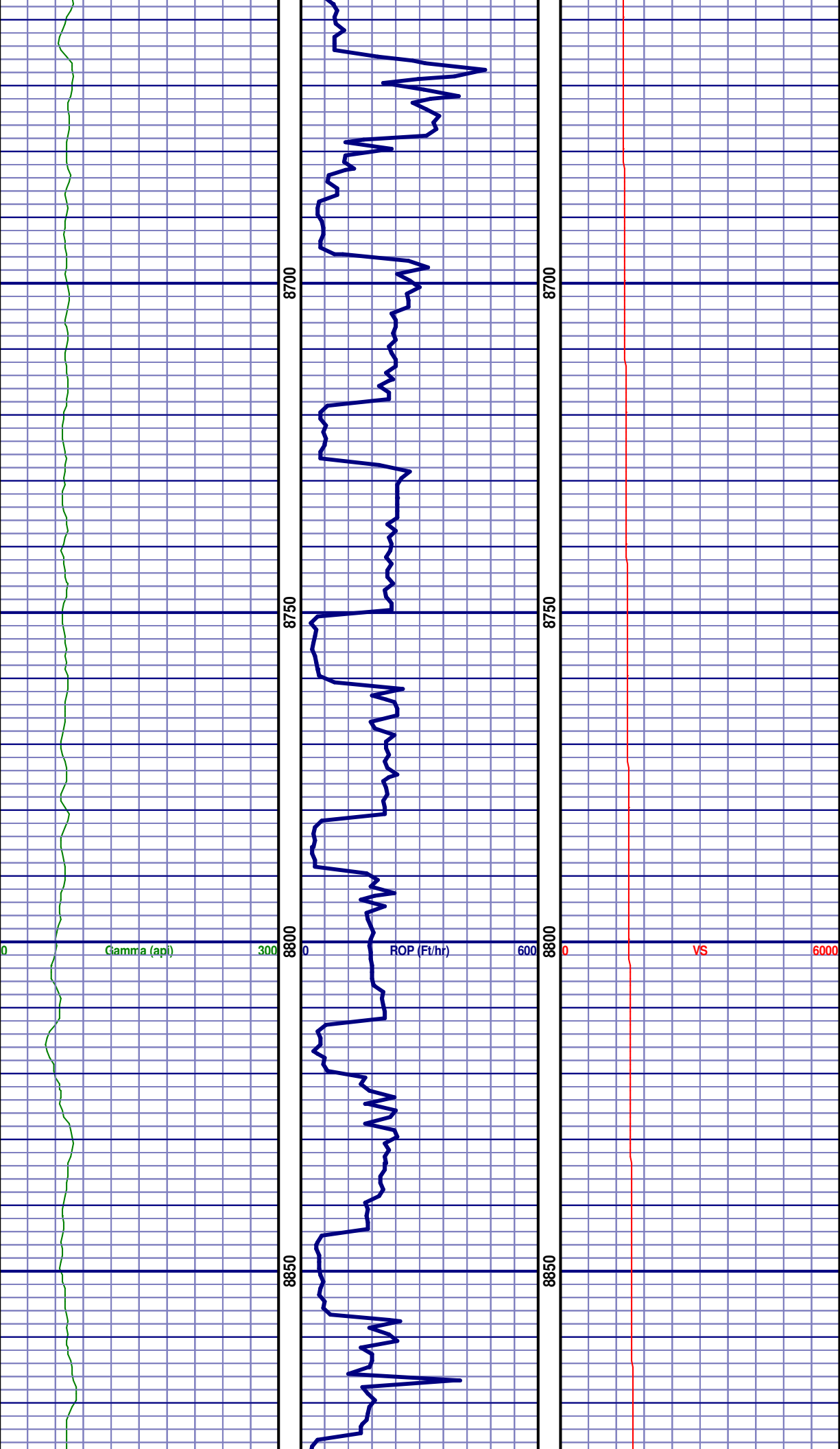

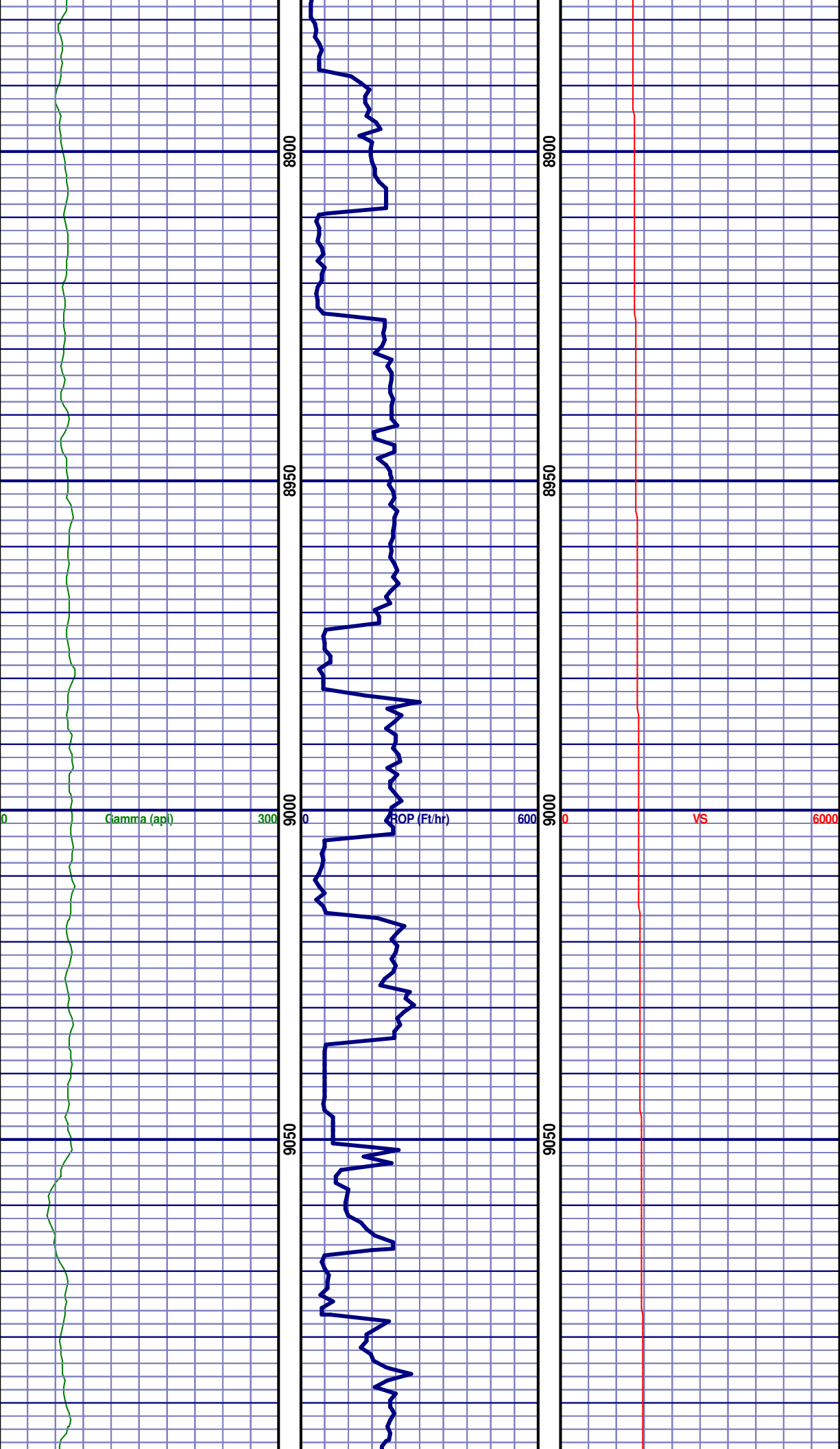

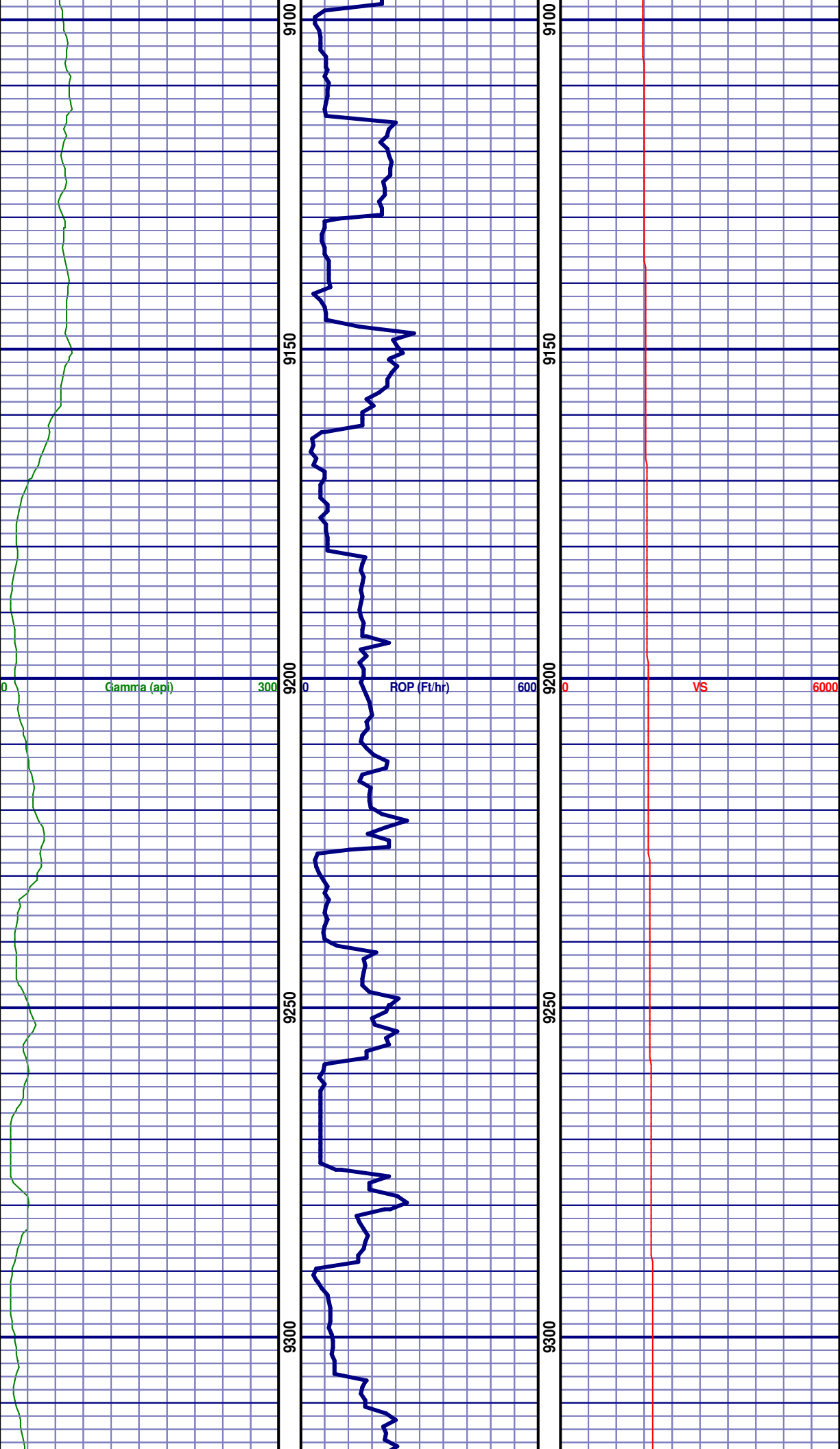

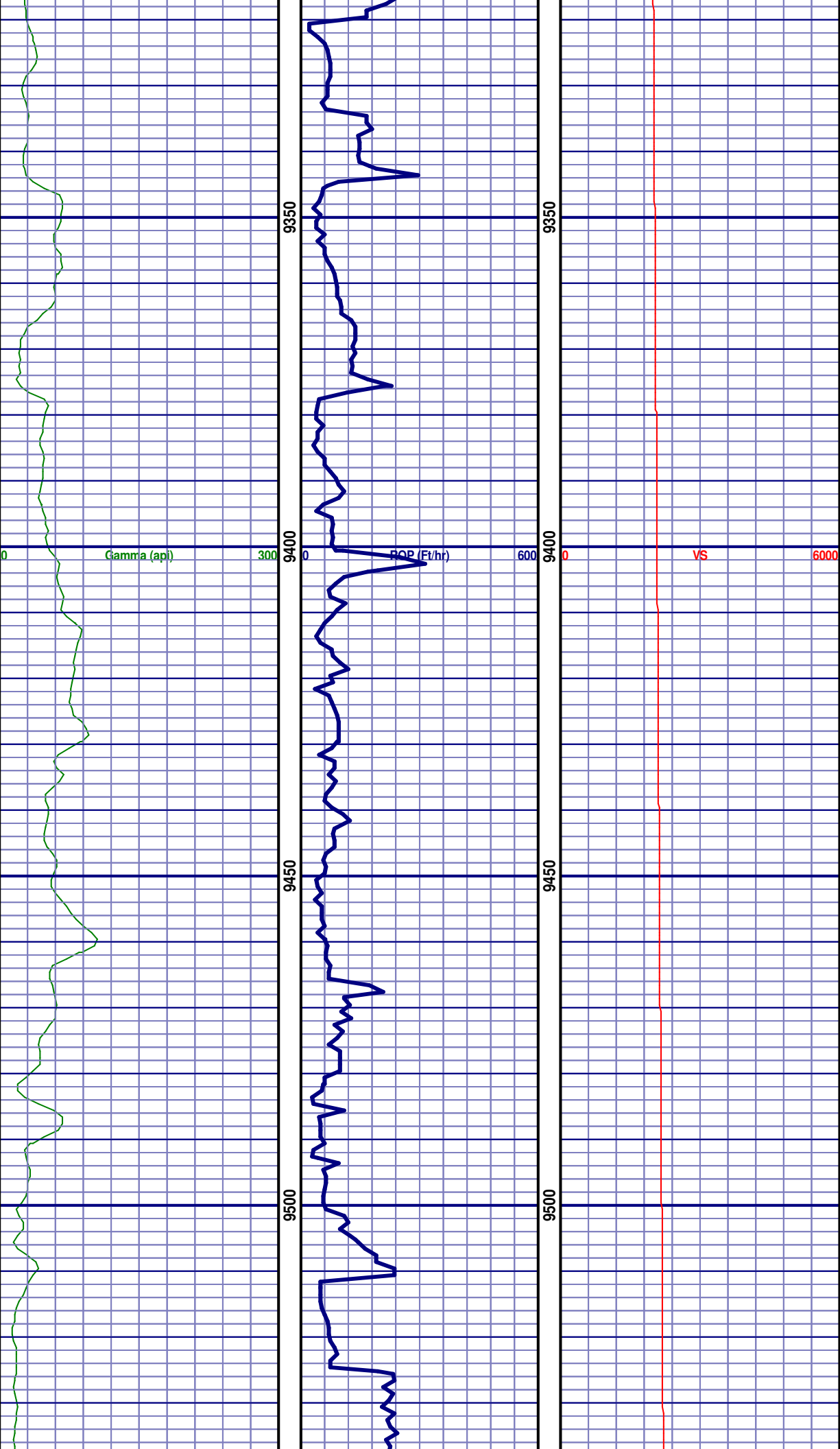

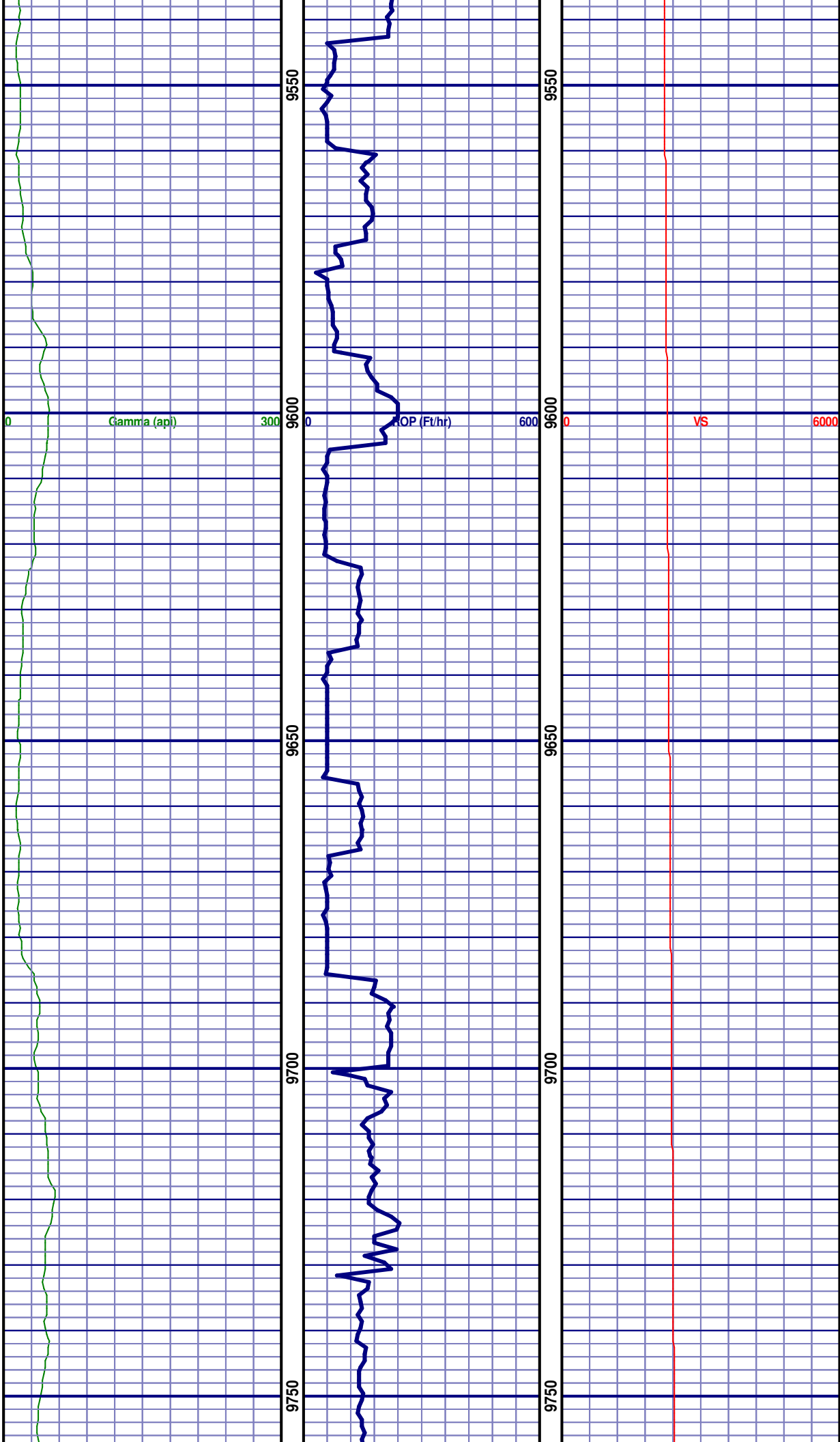

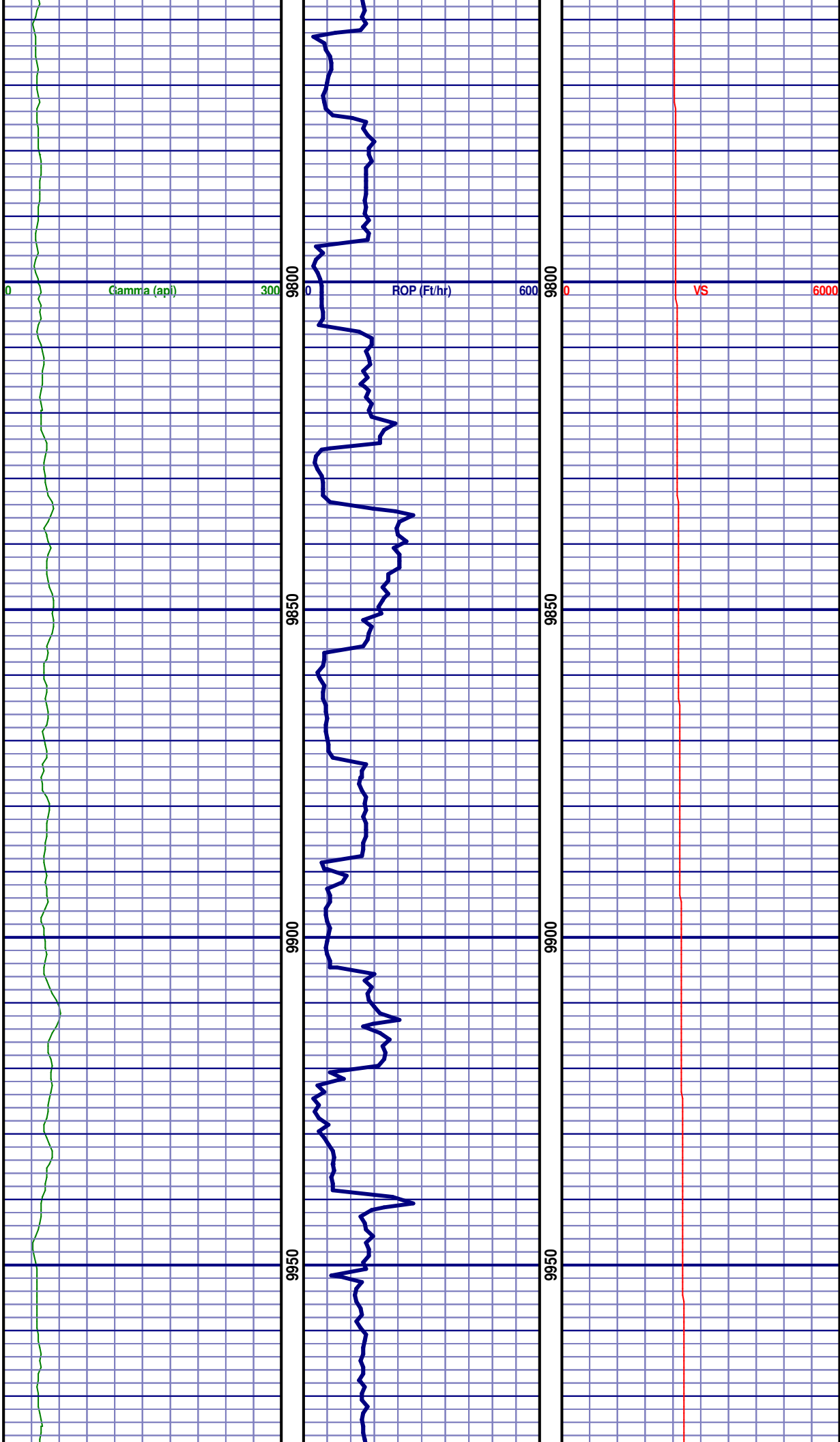



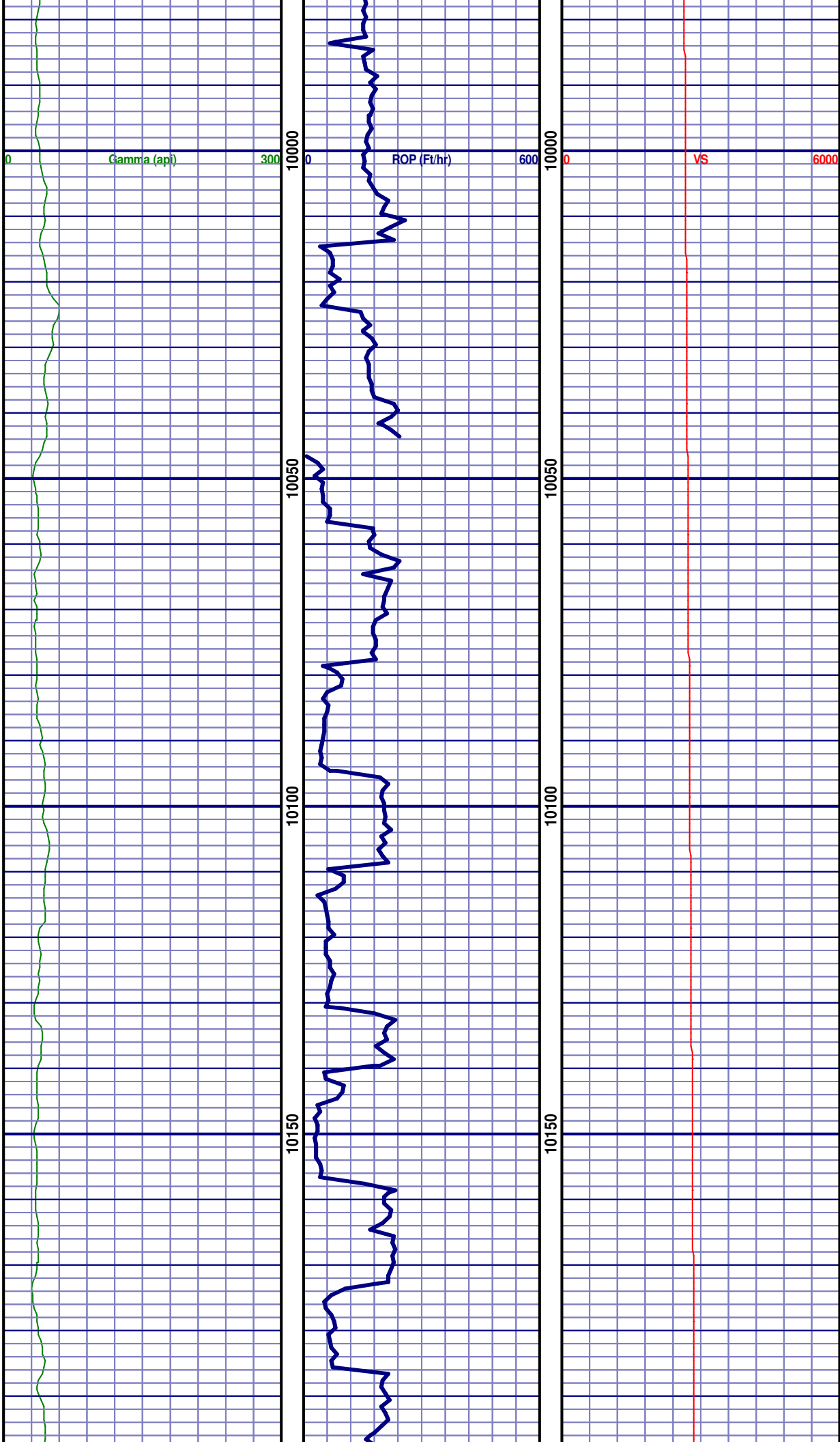

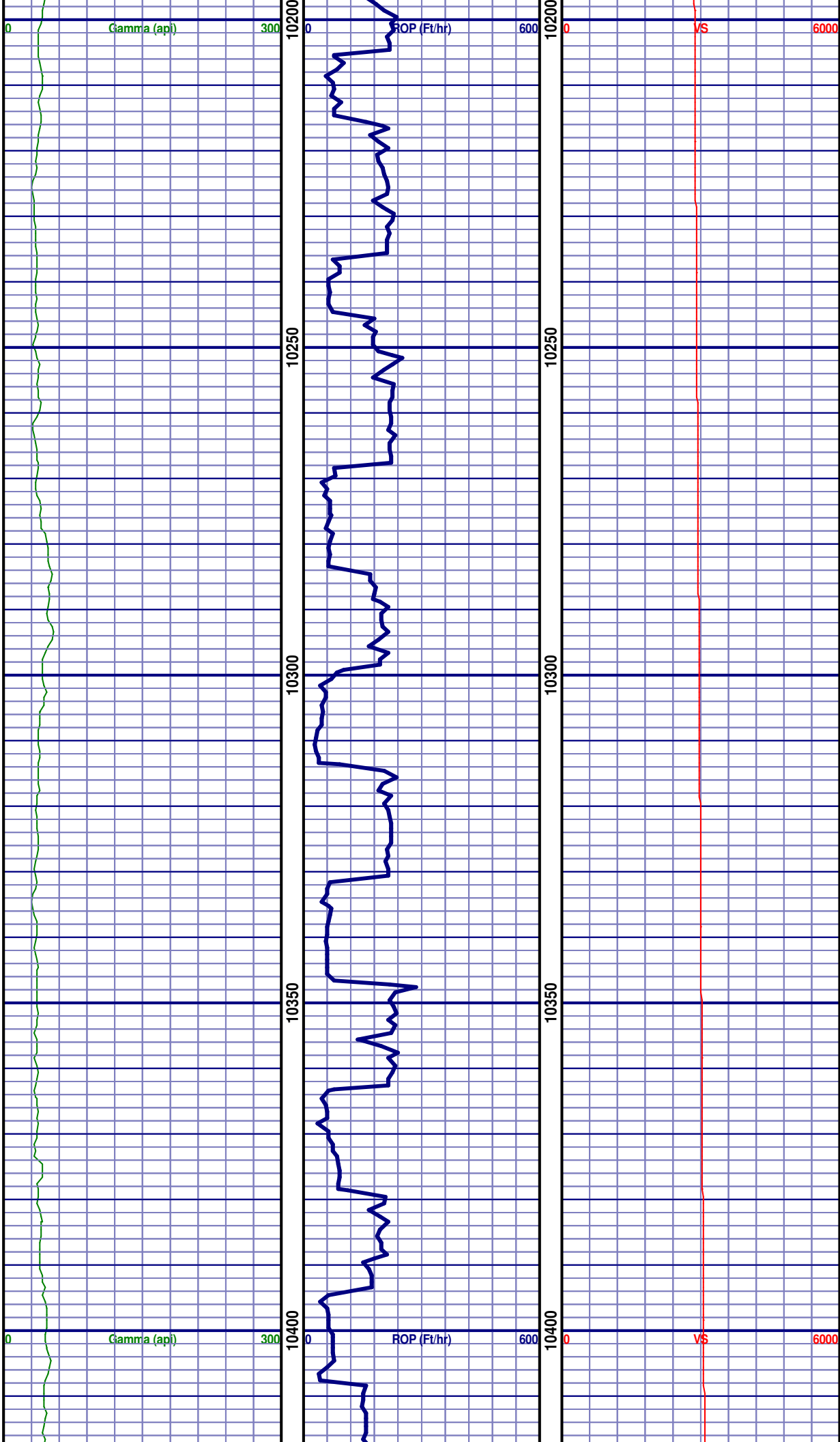

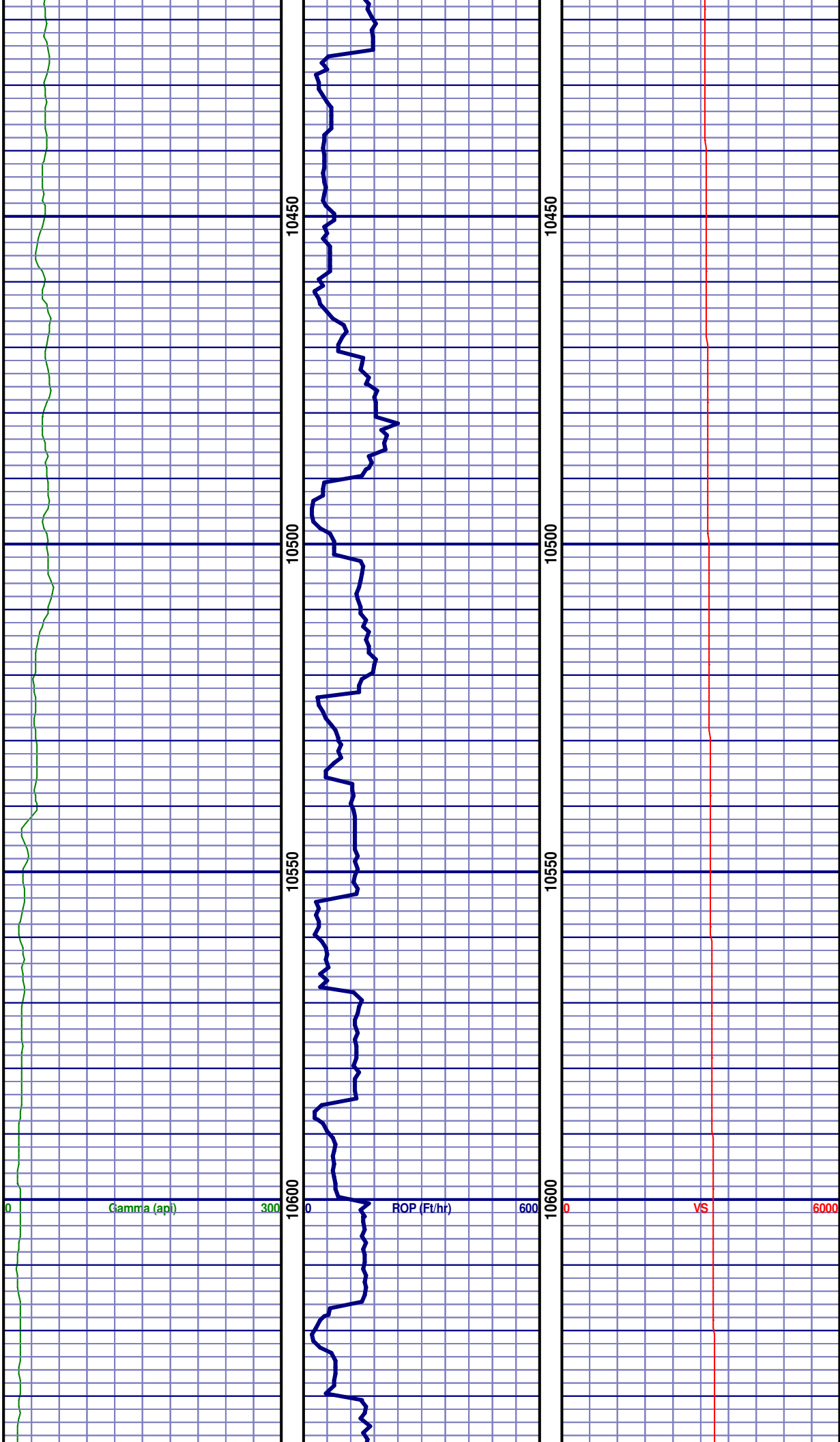

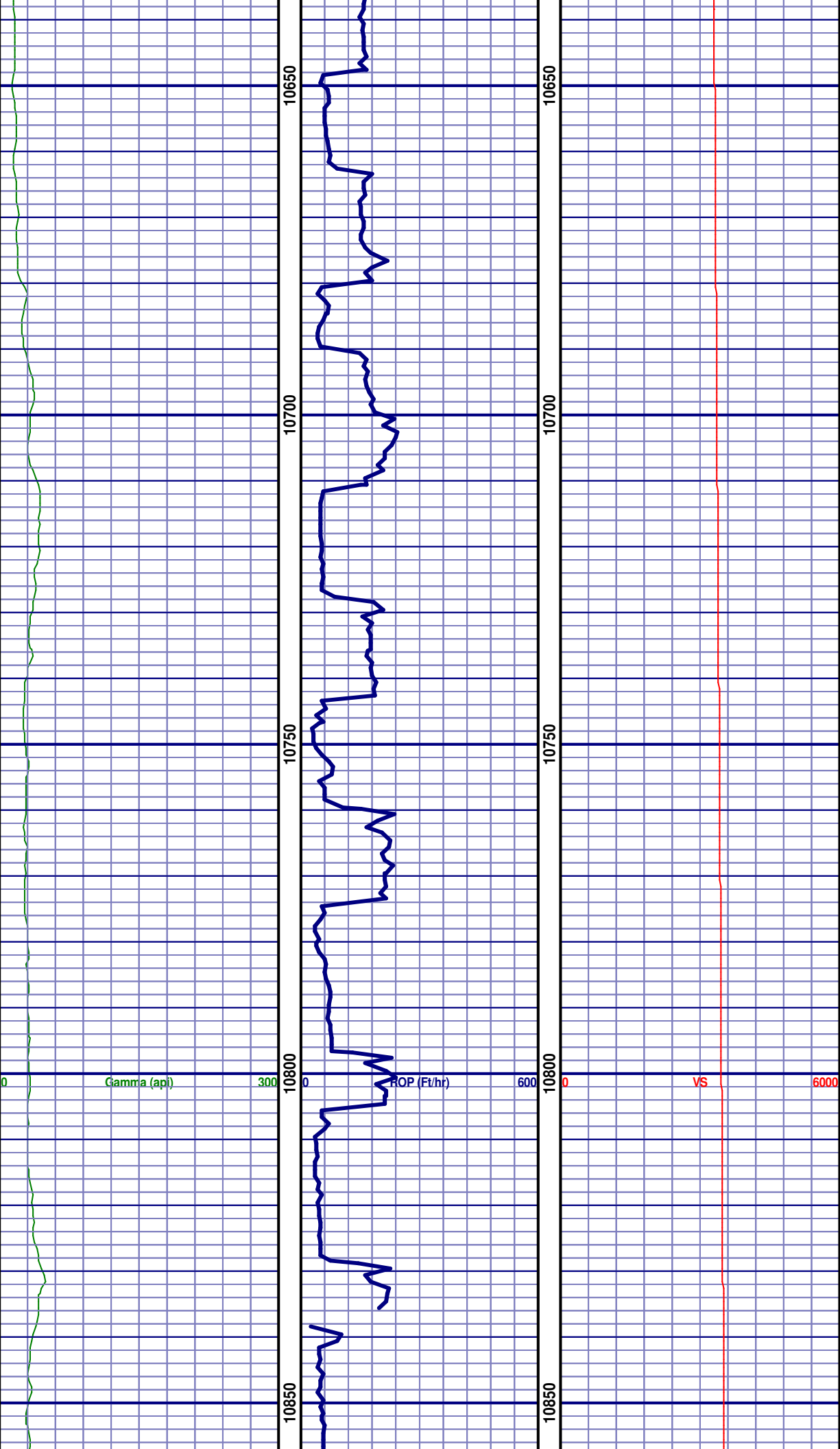

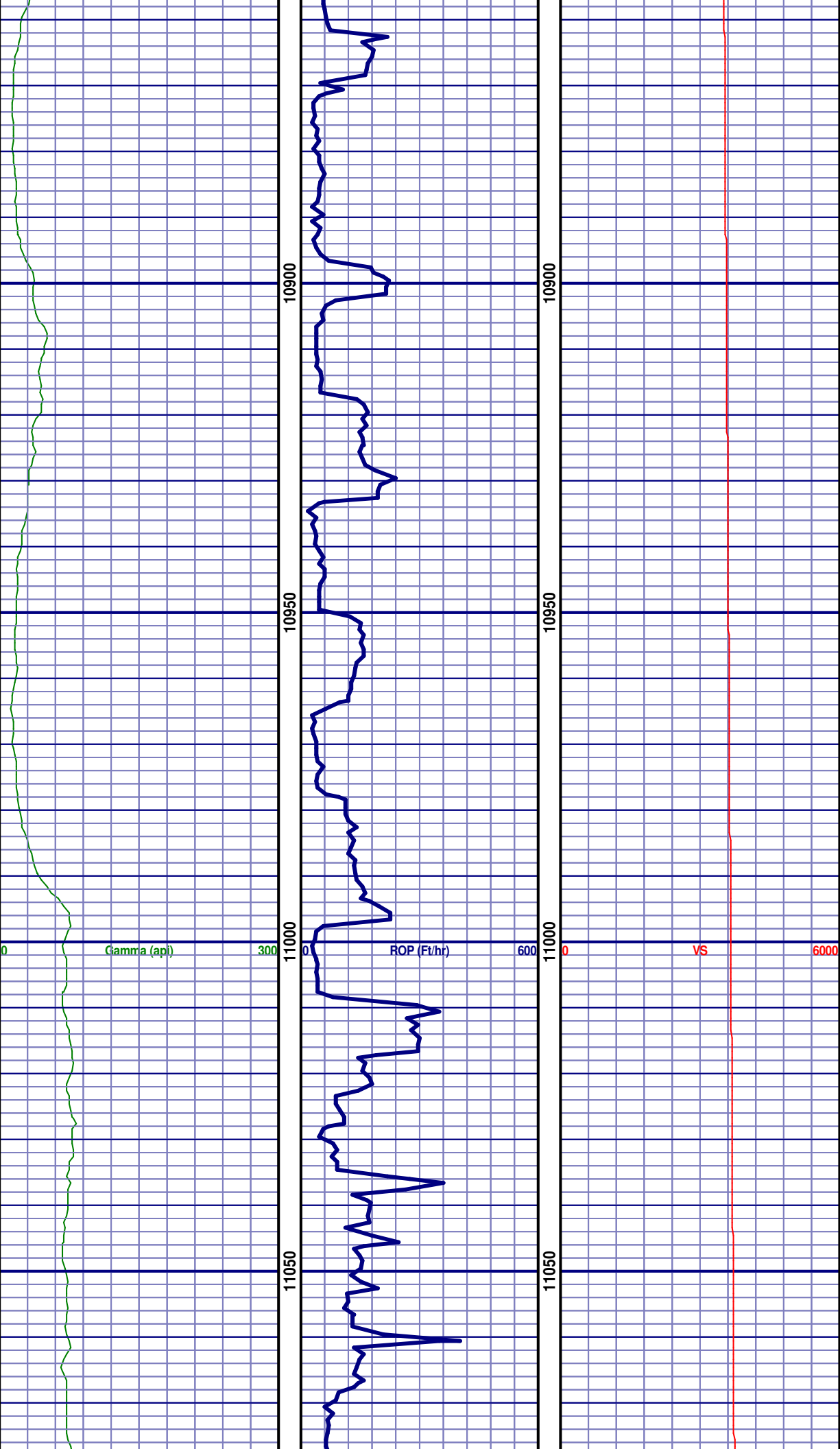

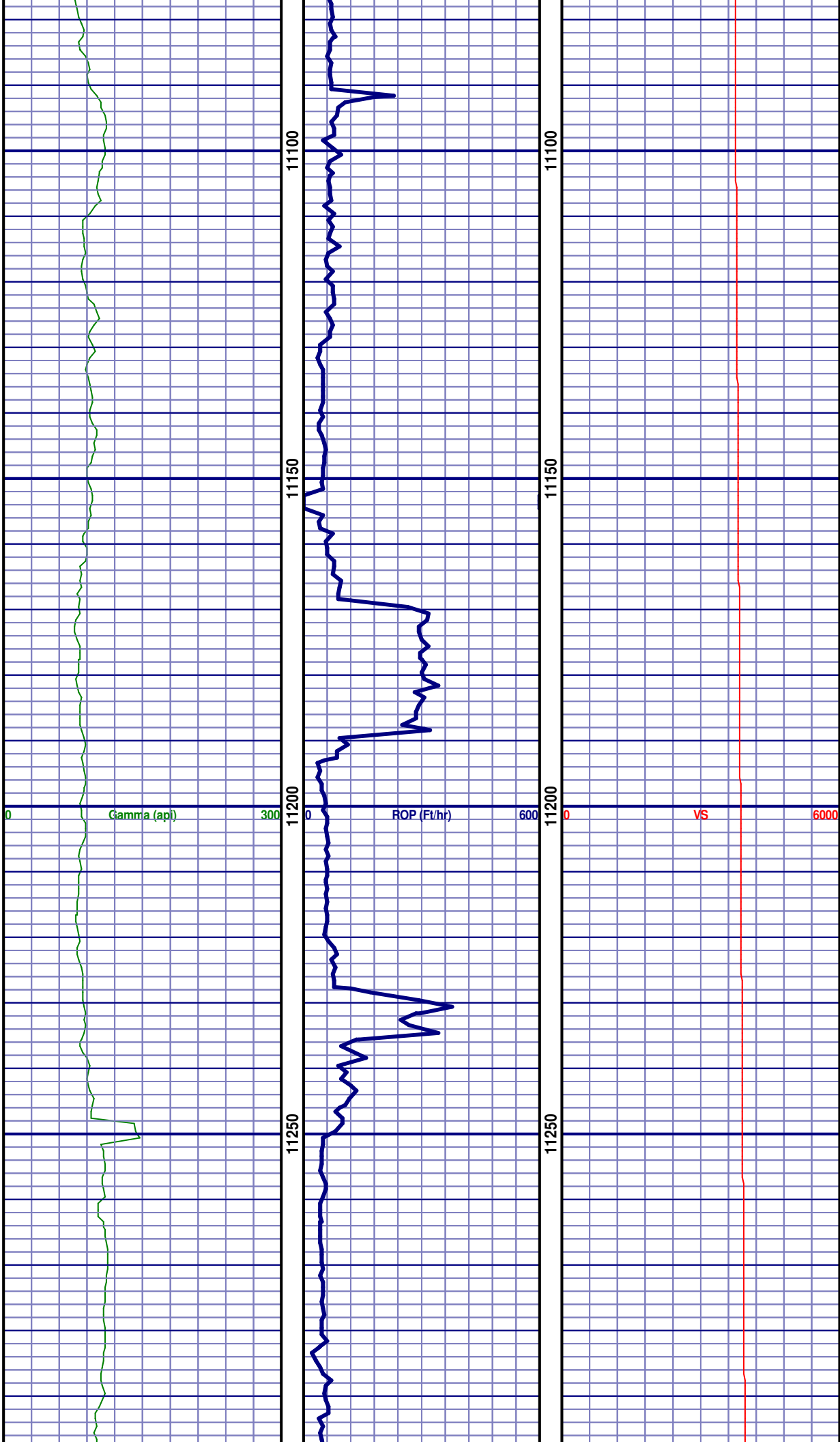

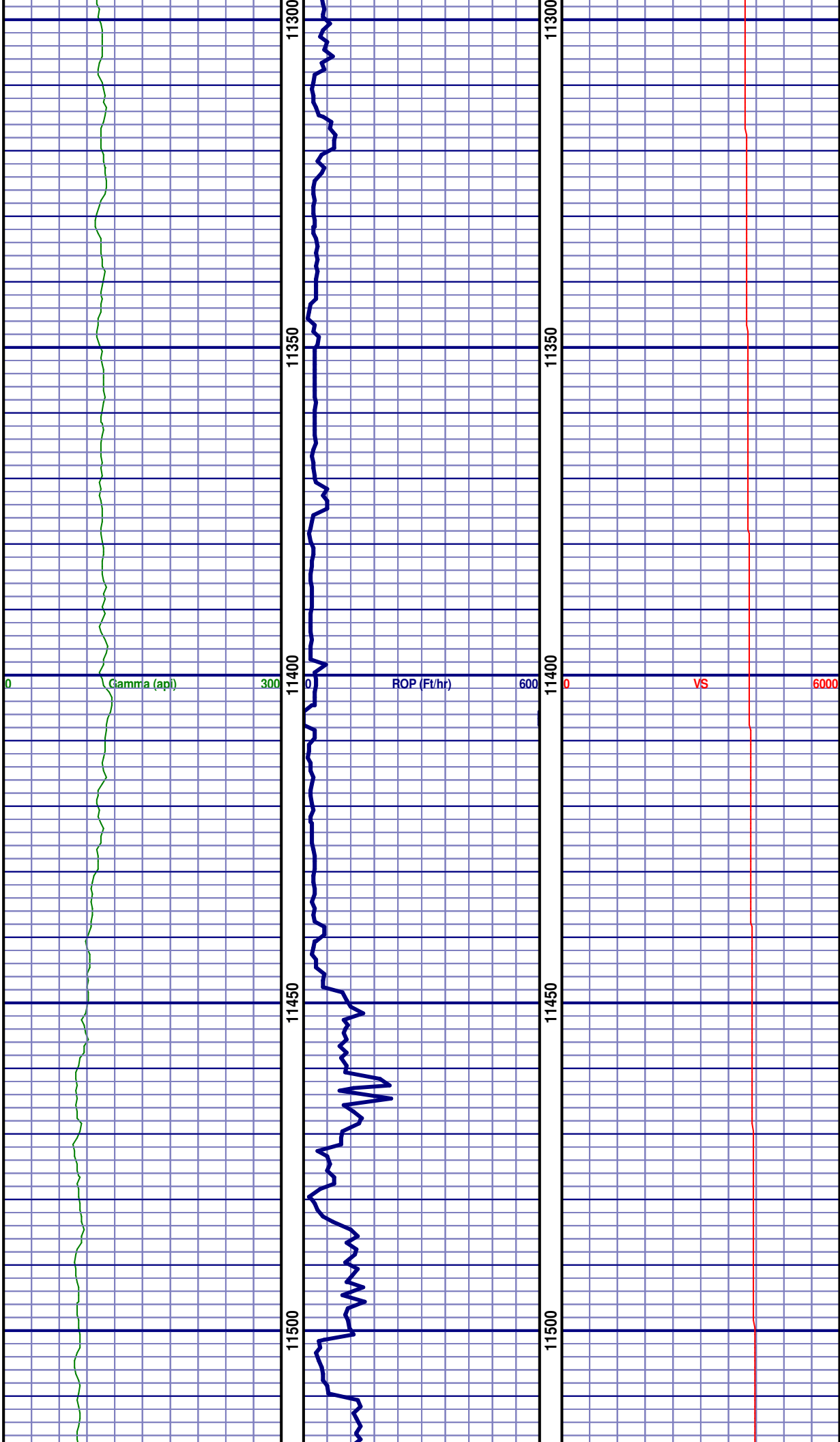

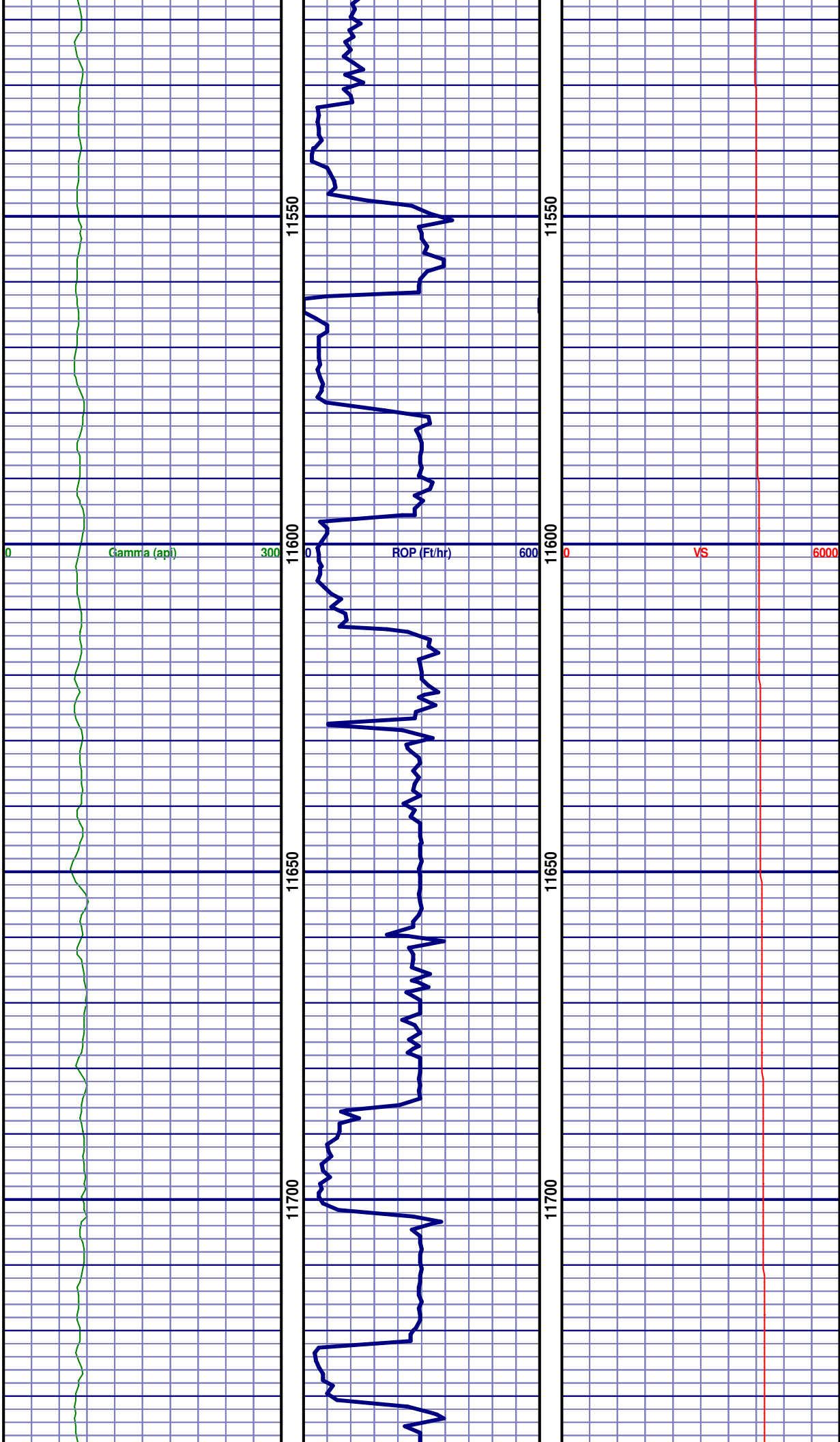



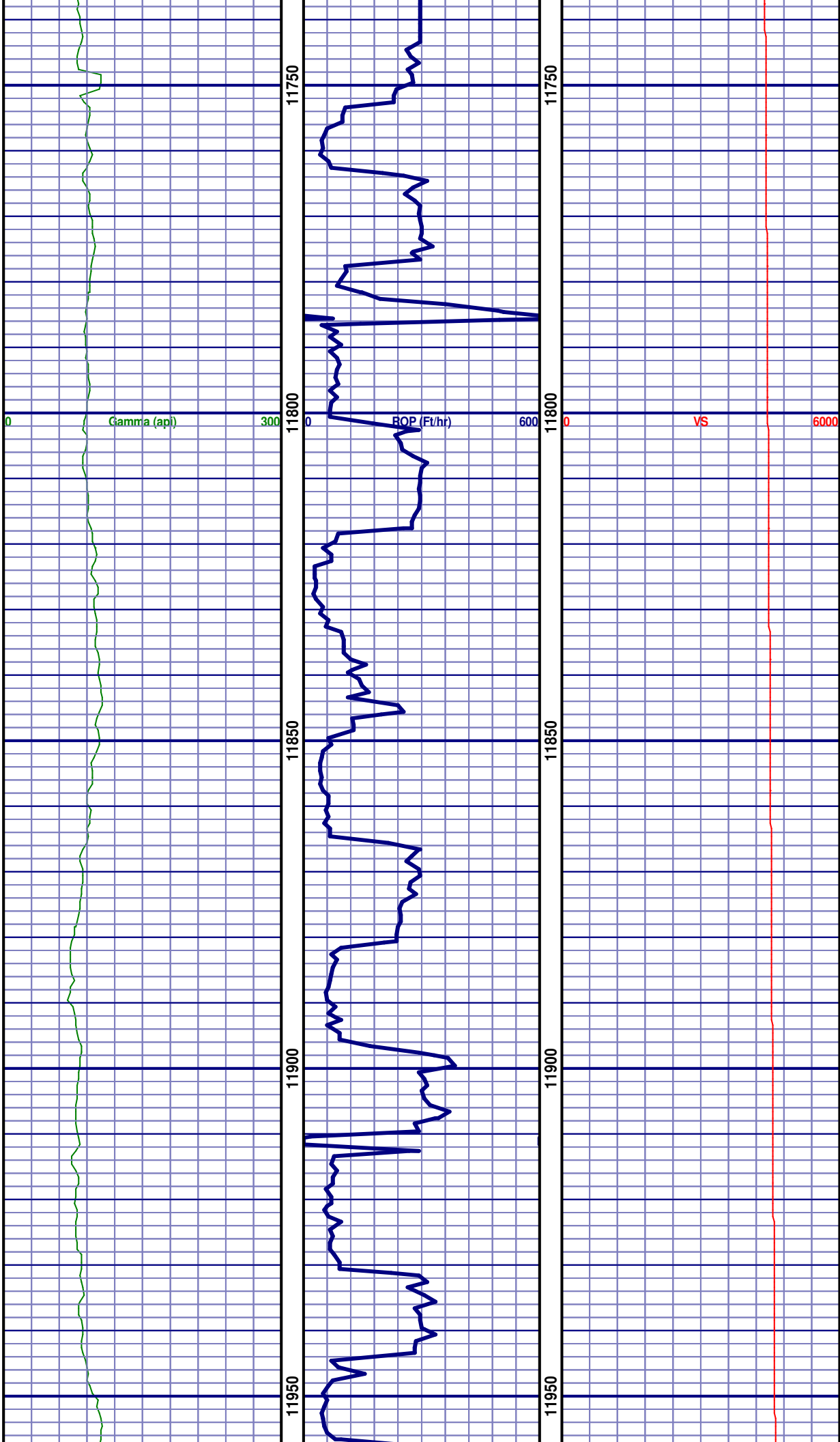

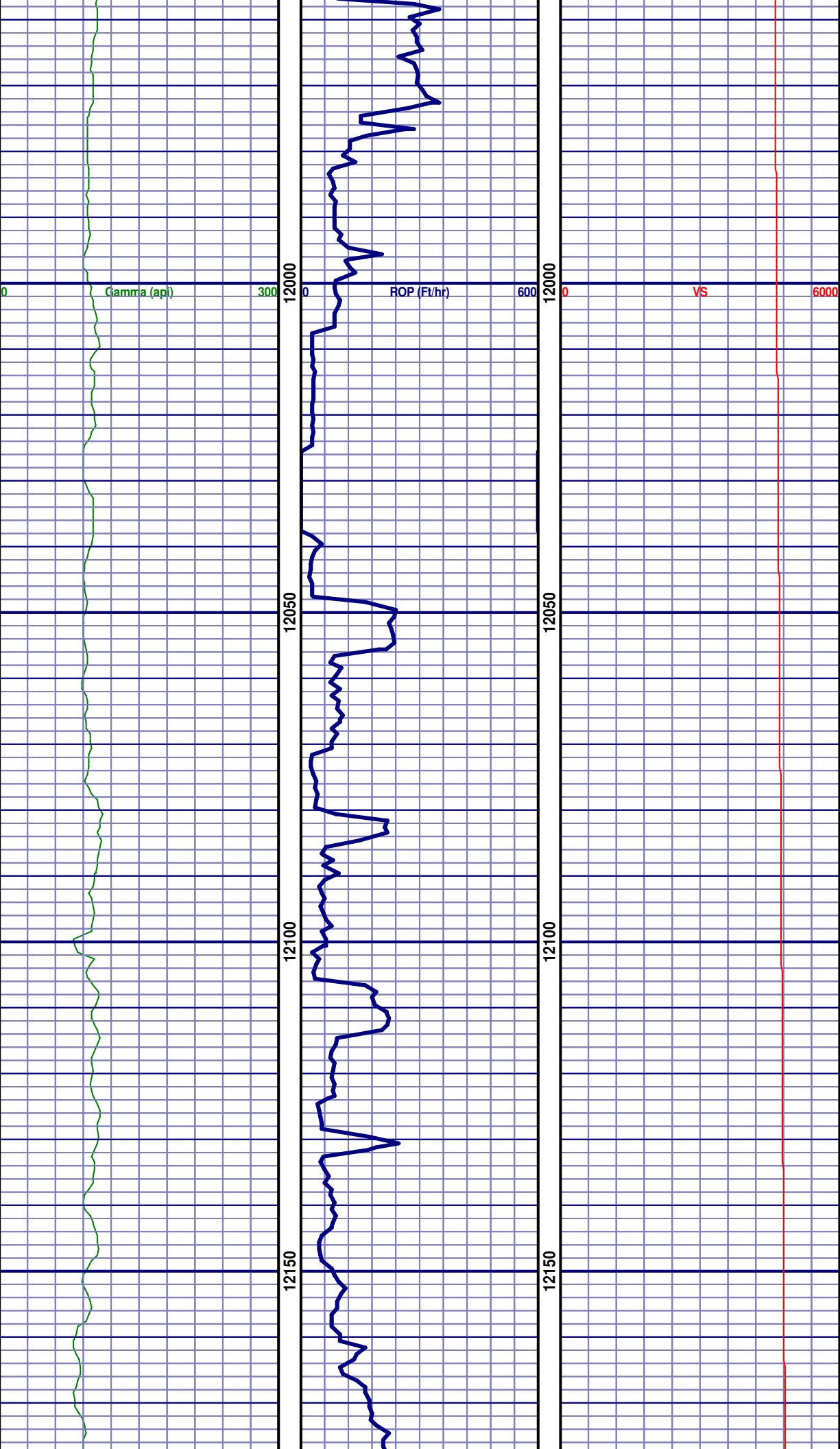

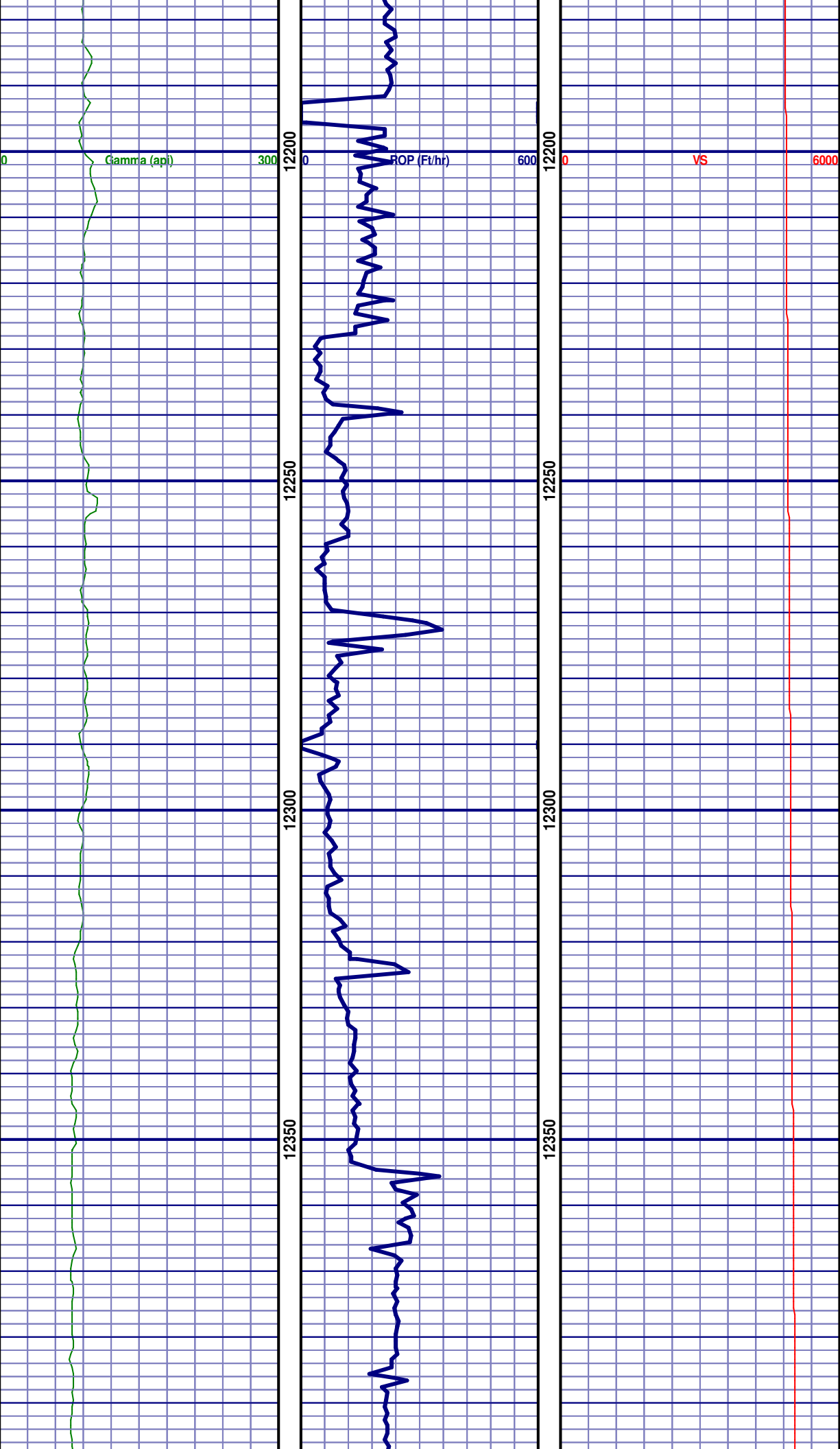

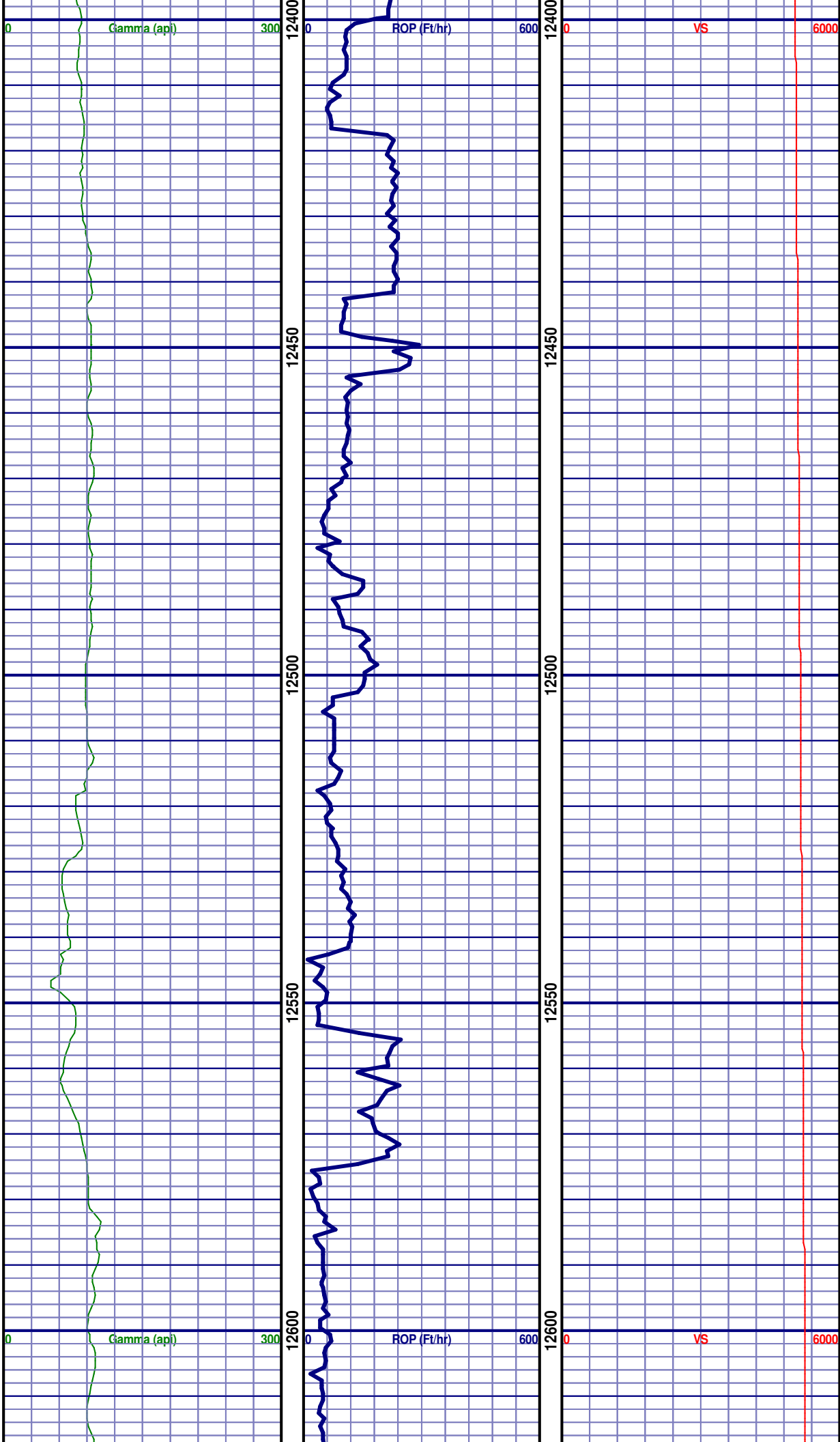

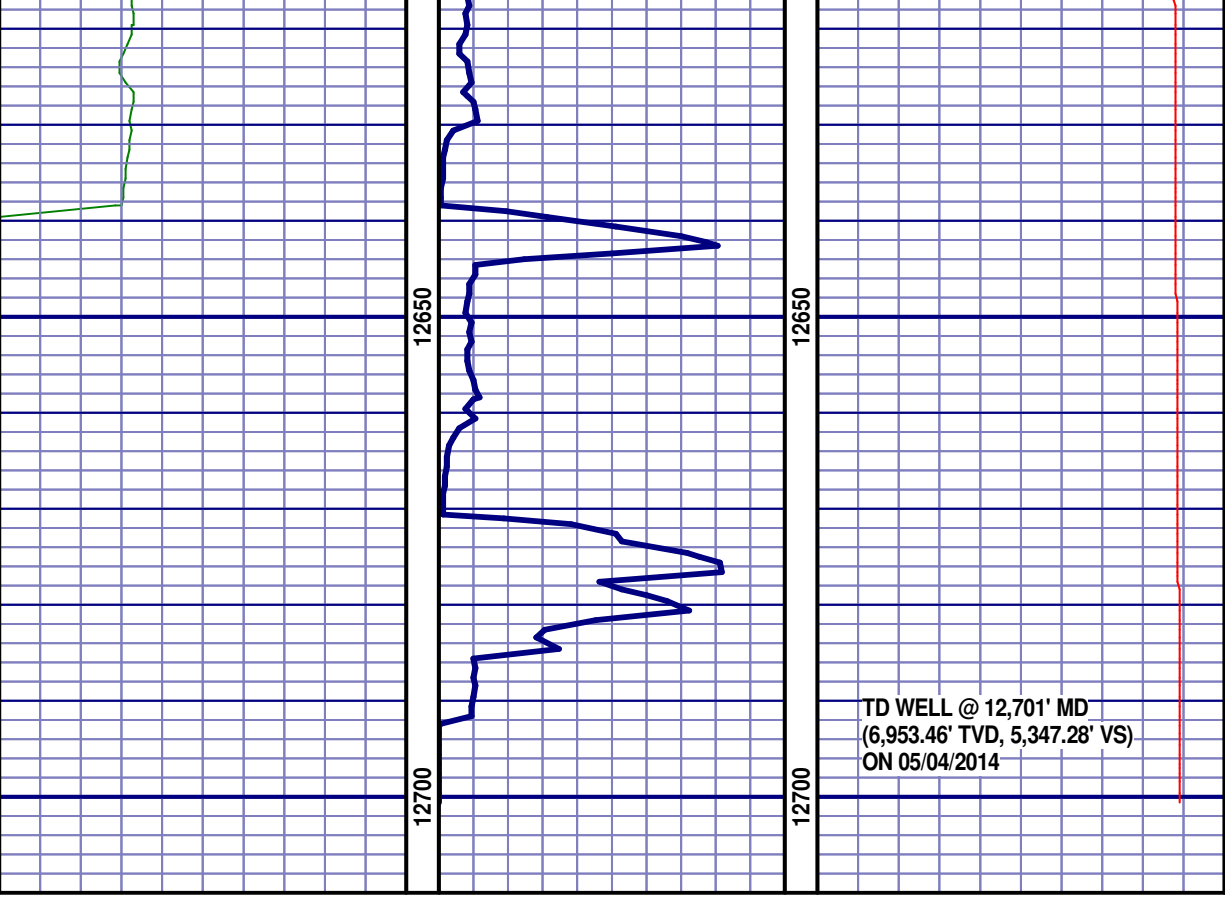

TD WELL @ 12,701' MD  
(6,953.46' TVD, 5,347.28' VS)  
ON 05/04/2014