



Denver Remote Management Center
13949 West Colfax Ave, Suite 205
Lakewood, Colorado 80401

Phone 303.325.3289

WWW.HZMUD.COM

Customer Information	Well Information
<p>Operator: PDC Energy Inc 1775 Sherman Street Suite 3000 Denver, CO 80203</p> <p>Geologist: Steve Sarada PDC Energy, Inc.</p>	<p>Well Name: Alles 22D-402</p> <p>Location: NESE SEC 22, 5N, 65W, 6TH 2,098' FSL x 545' FEL</p> <p>County: Weld State: Colorado</p>
Remote Logging Details	
<p>Logger: HORIZON DENVER REMOTE MANAGEMENT CENTER</p> <p>Log Interval: 6,614' MD to 12,701' MD Start Date: April 26, 2014 Release Date: May 04, 2014</p>	<p>Drilling Rig: Ensign 14 Total Depth: 12,701' MD TD Date: May 04, 2014 Field : Wattenberg KB Elevation: 4,660' GR Elevation: 4,645' API Number: 05-123-37800-0000</p>

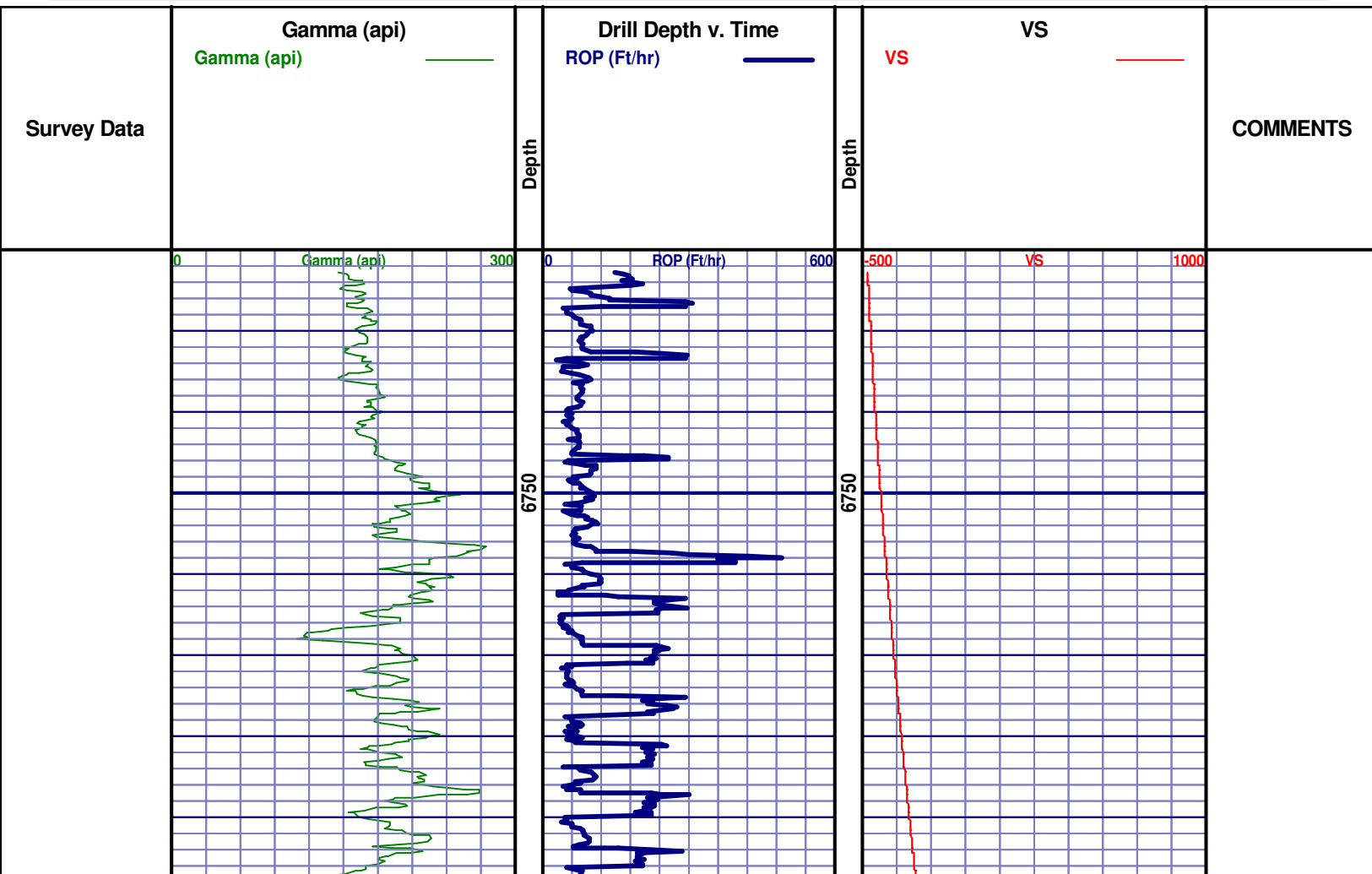

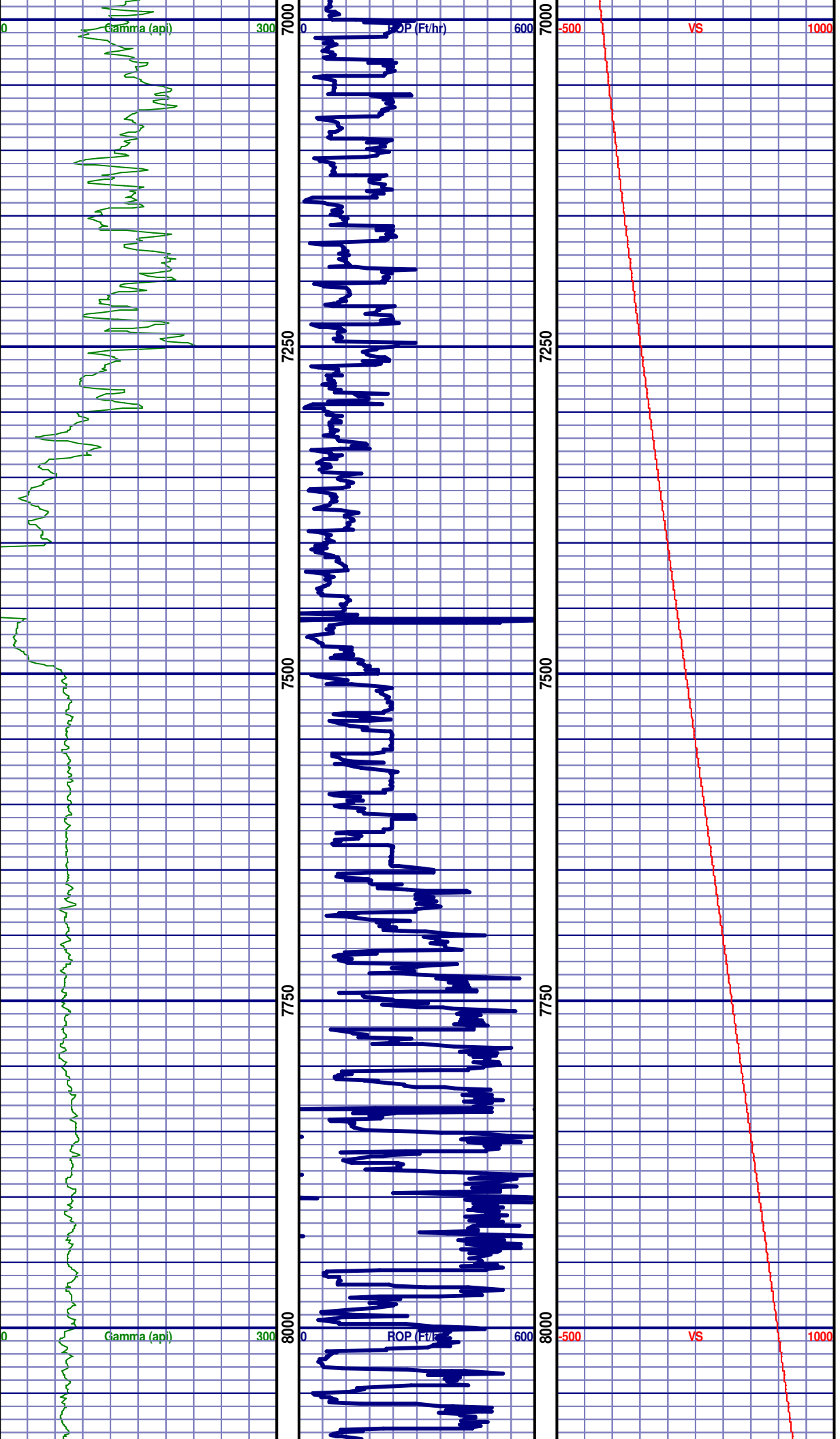

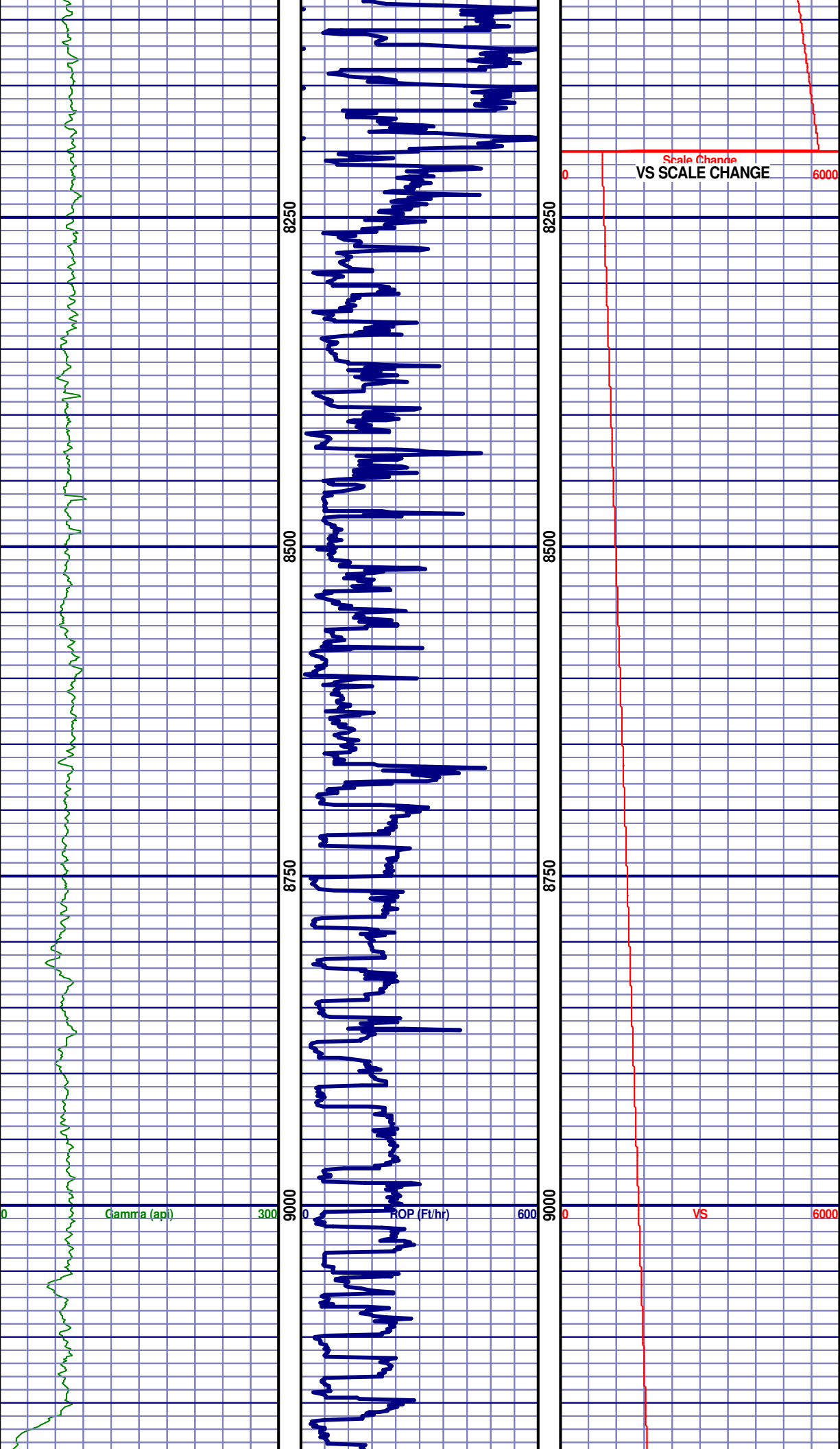

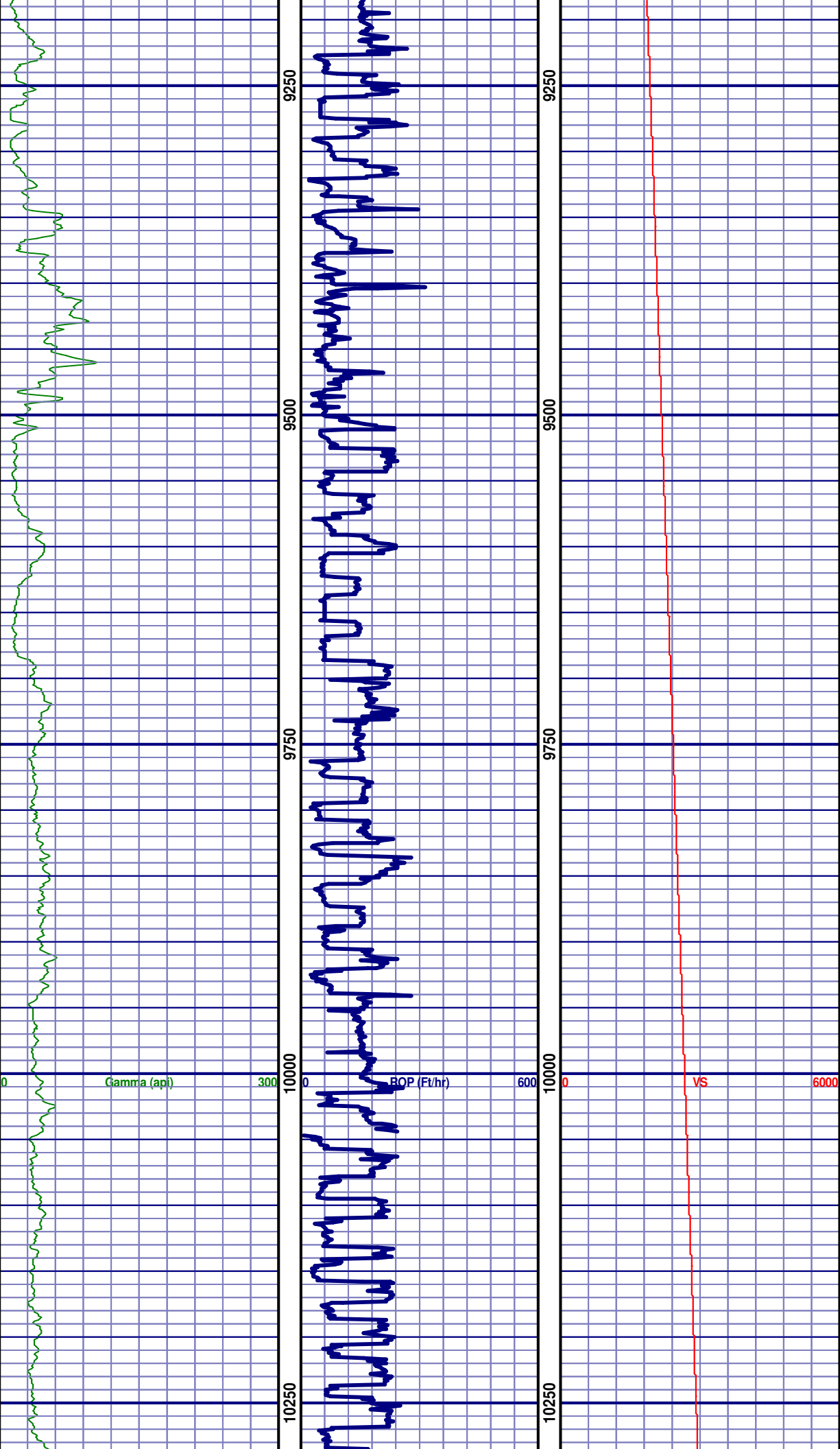

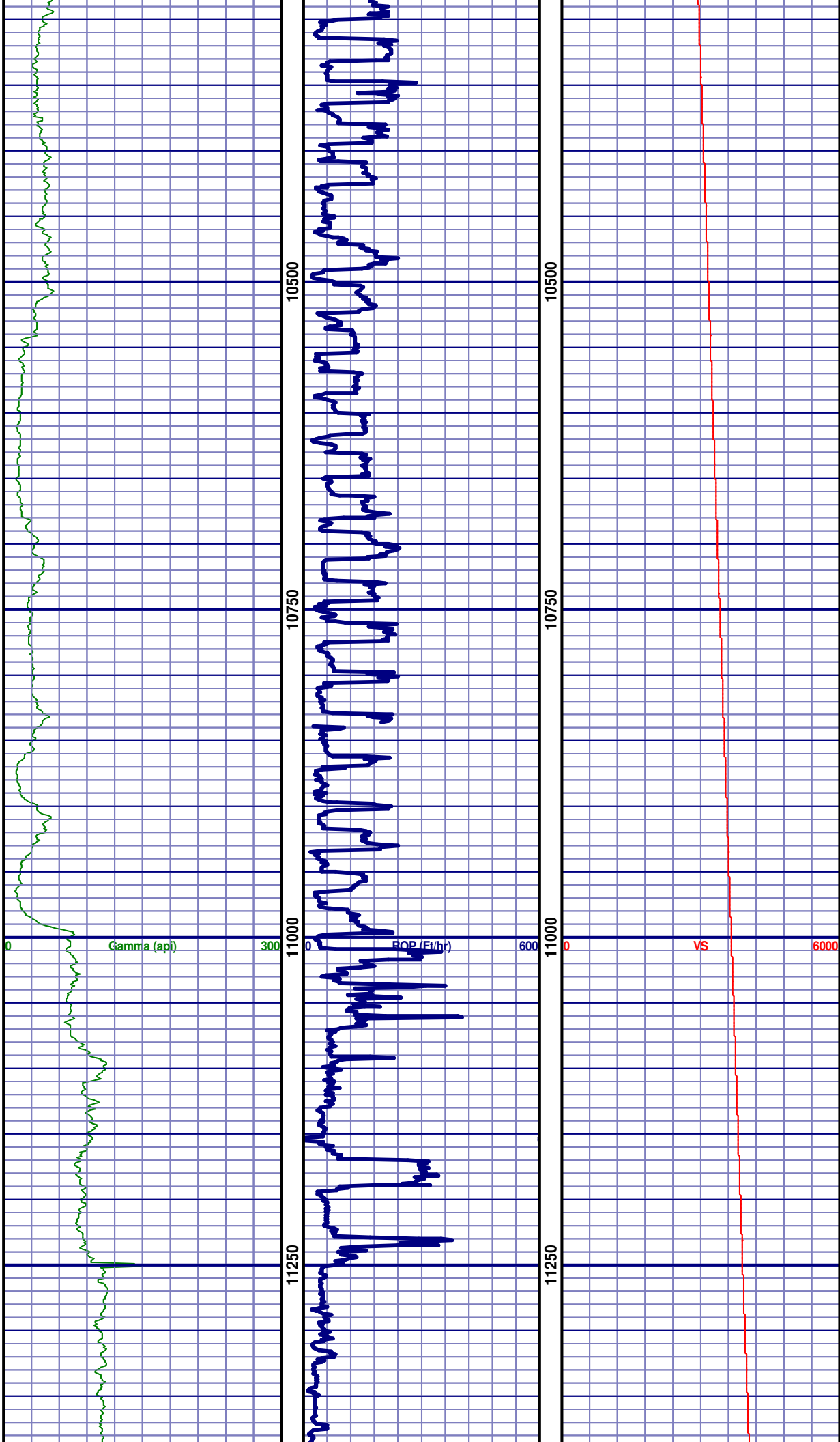

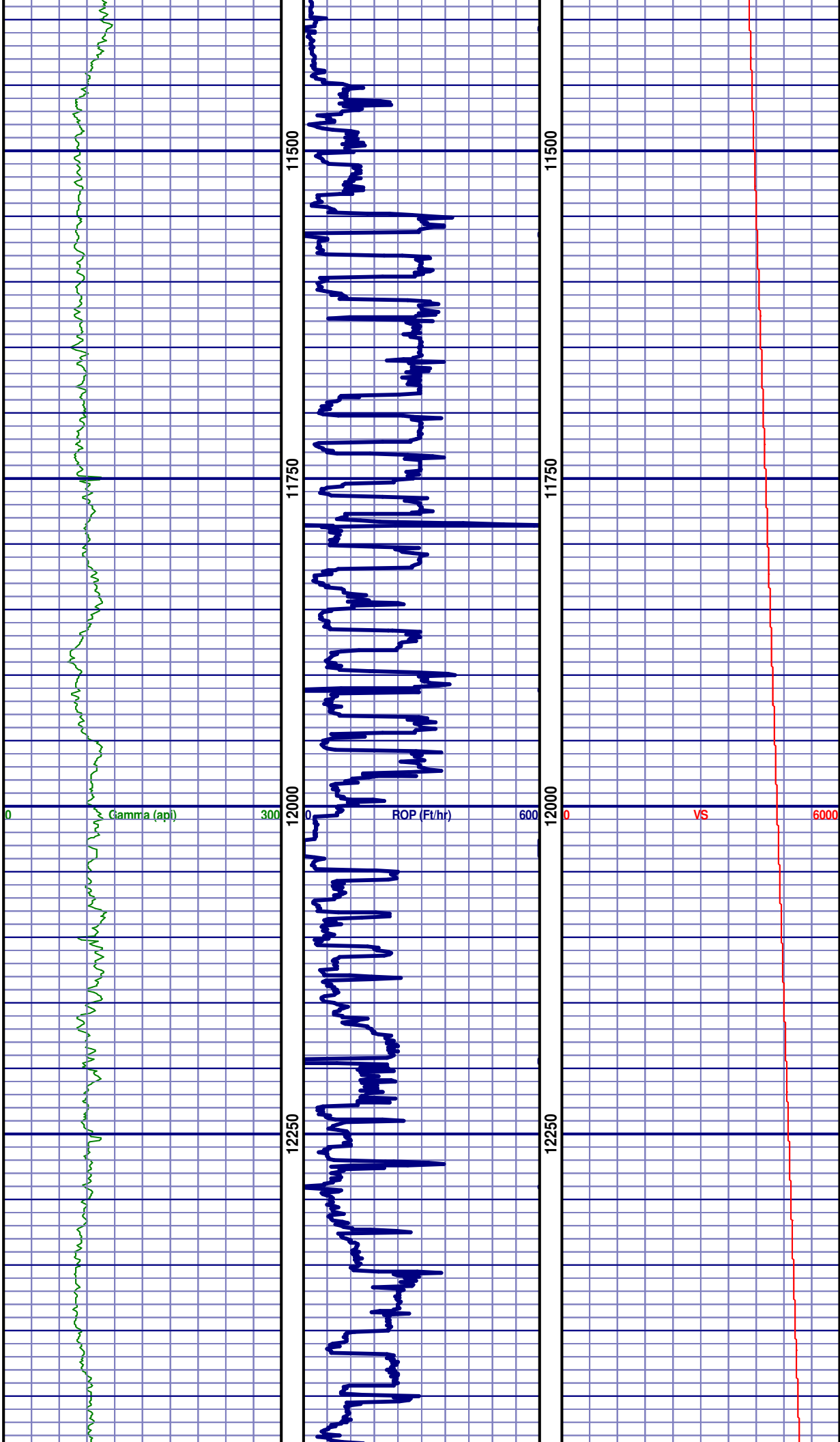

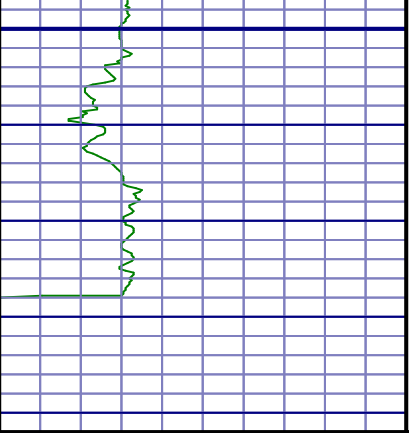

12500

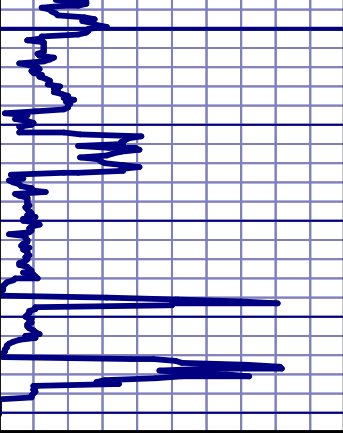

12500

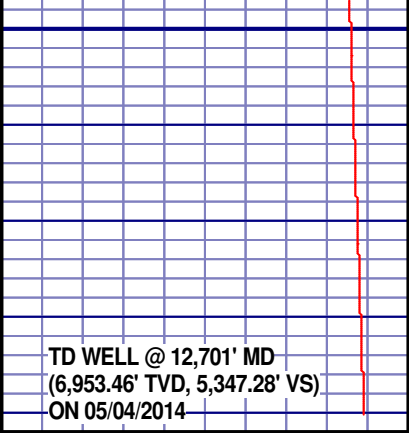

TD WELL @ 12,701' MD
(6,953.46' TVD, 5,347.28' VS)
ON 05/04/2014