

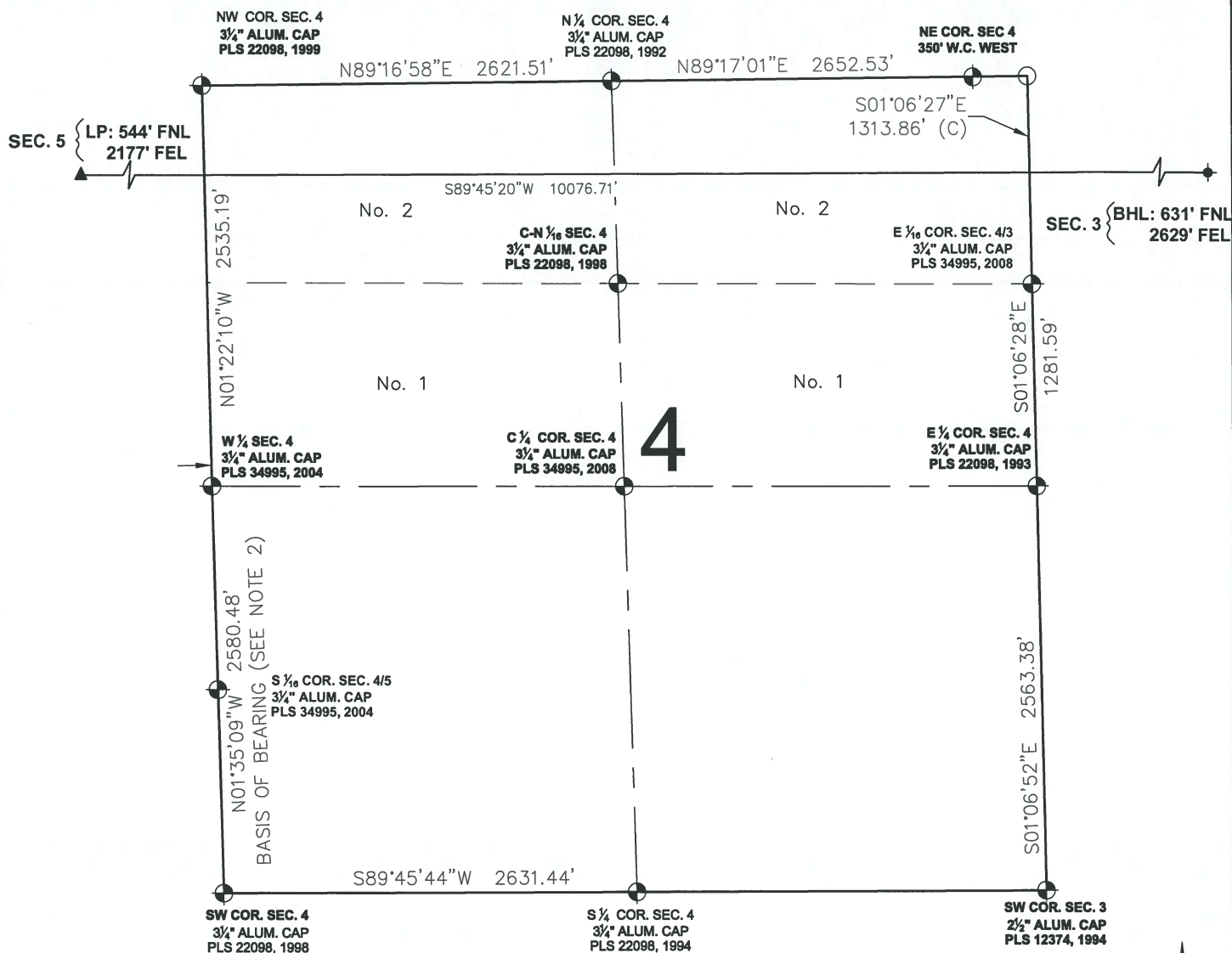





MICKEY 4 WELL LOCATION CERTIFICATE



0 500 1000

SCALE: 1" = 1000'

LEGEND

-  = EXISTING MONUMENT  = BOTTOM HOLE
 = CALCULATED POSITION  = LANDING POINT
 = PROPOSED WELL LP = LANDING POINT
 = EXISTING WELL BHL = BOTTOM HOLE

MICHAEL L. POOL, PLS 38304
COLORADO LICENSED PROFESSIONAL LAND SURVEYOR
FOR AND ON BEHALF OF P.F.S., LLC

SHEET 2 OF 3

PREPARED BY:



FIELD DATE:
09-28-16

DRAWING DATE:
09-30-16

BY:
CSC

CHECKED BY:
KAD

WELL NAME:
MICKEY 4

SURFACE LOCATION:

LOT 1 NE 1/4 SEC. 5, T6N, R67W, 6TH P.M.
WELD COUNTY, COLORADO

PREPARED FOR:



MICKEY 4 WELL LOCATION CERTIFICATE

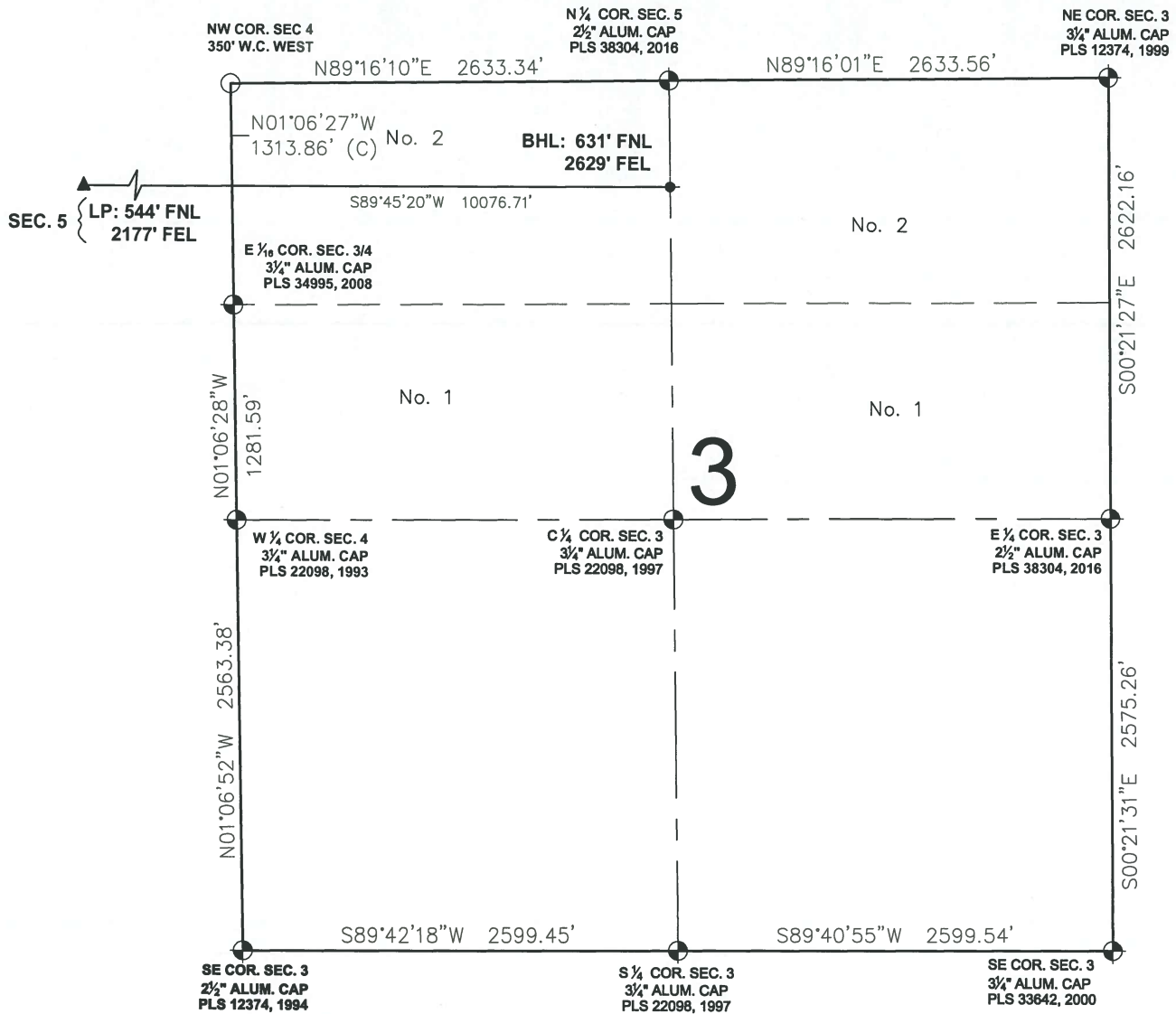



LEGEND

- = EXISTING MONUMENT ▲ = BOTTOM HOLE
- = CALCULATED POSITION ▲ = LANDING POINT
- = PROPOSED WELL LP = LANDING POINT
- ◆ = EXISTING WELL BHL = BOTTOM HOLE LOCATION

MICHAEL L. POOL, PLS 38304
COLORADO LICENSED PROFESSIONAL LAND SURVEYOR
FOR AND ON BEHALF OF P.F.S., LLC



SHEET 3 OF 3

PREPARED BY:  Petroleum Field Services, LLC 7335 Hilltop Circle Denver, CO 80221	FIELD DATE: 09-28-16 DRAWING DATE: 09-30-16 BY: CSG	WELL NAME: MICKEY 4 SURFACE LOCATION: LOT 1 NE 1/4 SEC. 5, T6N, R67W, 6TH P.M. WELD COUNTY, COLORADO CHECKED BY: KAD	PREPARED FOR:  EXTRACTION Oil & Gas
---	--	--	--