



October 28, 2016

Mr. Matthew Lepore, Director
Colorado Oil & Gas Conservation Commission
1120 Lincoln Street, Ste. 801
Denver, Colorado 80203

RE: Rule 318.A.e.
Mickey 1
Mickey 2
Mickey 3

Surface Location: SWNE, Section 5, Township 6 North, Range 67 West, Weld County, CO

Dear Mr. Lepore,

Extraction Oil and Gas is planning to drill the captioned horizontal wells in accordance with the provision of COGCC Rule 318A.e.

The proposed wellbore spacing unit consists of:

- Section 32-7N-67W: S/2SE/4
- Section 33-7N-67W: S/2S/2
- Section 34-7N-67W: S/2SW/4, SW/4SE/4
- Section 3-6N-67W: Lot 2 NW/4 & Lot 2 NW/4NE/4
- Section 4-6N-67W: Lot 2
- Section 5-6N-67W: Lot 2 NE/4

The spacing unit is a 720-acre wellbore spacing unit for the Niobrara and Codell formations.

Extraction Oil and Gas hereby certifies to the Director that all Owners within the proposed spacing unit above were noticed. Mineral owner notices were mailed on 8/5/2016. Mineral owner notices were sent again on 10/5/2016 with a surface location change, but the same spacing unit. The surface location of the wells moved approximately 235' to the north. No objections were received after the 8/5/2016 notice was sent.

If you have any questions or issues regarding this permit, please contact Alyssa Andrews at (720) 481-2379.

Sincerely,

Alyssa Andrews
Regulatory Analyst
Extraction Oil & Gas, LLC

MICKEY 5-F PAD
PROPOSED 318A.e. SPACING UNIT
SEC. 32, T7N R67W: S2SE4
SEC. 33, T7N R67W: S2S2
SEC. 34, T7N R67W: S2SW4 & SW4SE4
SEC. 5, T6N R67W: LOT 2 NE4
SEC. 4, T6N R67W: LOT 2
SEC. 3, T6N R67W: LOT 2 NW4 & LOT 2 NW4NE4

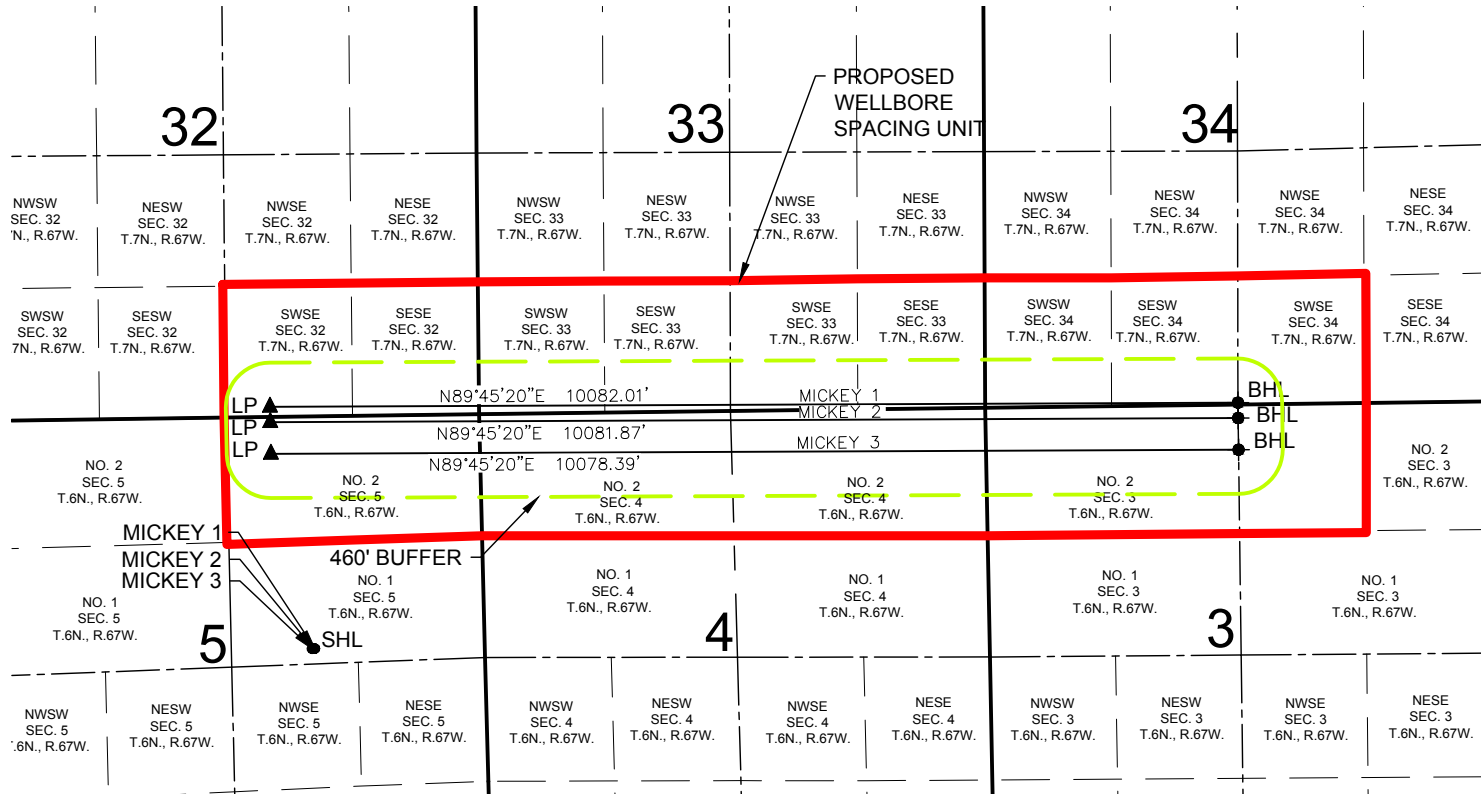

WELL **MICKEY 1** TO BE LOCATED **2418' FNL** AND **1768' FEL**, SEC. 5, T6N, R67W
WELL **MICKEY 2** TO BE LOCATED **2419' FNL** AND **1783' FEL**, SEC. 5, T6N, R67W
WELL **MICKEY 3** TO BE LOCATED **2419' FNL** AND **1798' FEL**, SEC. 5, T6N, R67W

LEGEND

● = PROPOSED WELL
● = BOTTOM HOLE
▲ = LANDING POINT

SHL = SURFACE HOLE LOCATION
BHL = BOTTOM HOLE LOCATION
LP = LANDING POINT

DISCLAIMER:
THIS PLOT DOES NOT REPRESENT A MONUMENTED LAND SURVEY AND SHOULD NOT BE
RELIED UPON TO DETERMINE BOUNDARY LINES, PROPERTY OWNERSHIP OR OTHER
PROPERTY INTERESTS. PARCEL LINES, IF DEPICTED HAVE NOT BEEN FIELD VERIFIED AND
MAY BE BASED UPON PUBLICLY AVAILABLE DATA THAT ALSO HAS NOT BEEN
INDEPENDENTLY VERIFIED.

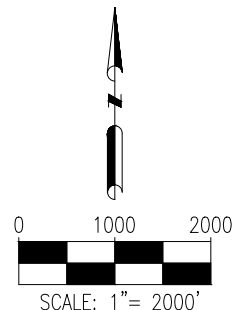

PREPARED BY:



FIELD DATE:
09-21-16

DRAWING DATE:
10-03-16

BY:
CSG

CHECKED BY:
MDC

SITE NAME:

MICKEY 5-F PAD

SURFACE LOCATION:

LOT 1 NE 1/4 SEC. 5, T6N, R67W, 6TH P.M.

WELD COUNTY, COLORADO

PREPARED FOR:

