

HALLIBURTON

iCem[®] Service

Terra Energy Partners

For: Mark Mewshaw and Lynn Cass

Date: Monday, August 08, 2016

RU 523-7 Production

API# 05-045-23129-00

Sincerely,

Grand Junction Cement Engineering

1.0 Real-Time Job Summary

1.1 Job Event Log

Type	Seq. No.	Graph Label	Date	Time	Source	DH Density (ppg)	Comb Pump Rate (bbl/min)	Pump Stg Tot (bbl)	Pass-Side Pump Pressure (psi)	Comments
Event	1	Call Out	8/8/2016	05:00:00	USER					REQUESTED ON LOC @ 11:00
Event	2	Pre-Convoy Safety Meeting	8/8/2016	07:45:00	USER					HES EE'S ATTENDED
Event	3	Crew Leave Yard	8/8/2016	08:00:00	USER					1 HT 400 PUMP TRUCK E8, 1 660 BULK TRUCK, 1 550 SERVICE PICKUP
Event	4	Arrive At Loc	8/8/2016	10:00:00	USER					RIG RUNNING CASING
Event	5	Assessment Of Location Safety Meeting	8/8/2016	10:30:00	USER					MET WITH COMP REP, AND WENT OVER NUMBERS AND JOB PROCEDURE. WALKED AROUND LOCATION AND COLLECTED WATER SAMPLE (PH- 7, CHLORIDES- 0, TEMP- 68F). COMP REP WAS OFFERED SDS FOR ALL CHEMICLES USED BY HES.
Event	6	Spot Equipment	8/8/2016	12:30:00	USER					1 HT 400 PUMP TRUCK E8, 1 660 BULK TRUCK, 1 550 SERVICE PICKUP
Event	7	Pre-Rig Up Safety Meeting	8/8/2016	12:45:00	USER					HES EE'S ATTENDED
Event	8	Rig-Up Equipment	8/8/2016	13:00:00	USER					HES RIGGED UP EQUIPMENT AND IRON TO RED ZONE.
Event	9	Pre-Job Safety Meeting	8/8/2016	15:30:00	USER					FINISHED RIGGING UP. ALL HES AND RIG CREWS ATTENDED
Event	10	Start Job	8/8/2016	16:01:30	USER					TD 9,660', TP 9650', SJ 28.85', OH 8 ¾", SURFACE CSG 9 5/8" 32.3# @1,131', PRODUCTION CSG 4 ½" 11.6 @ 9653.47', MUD 10.3 PPG
Event	11	Prime Lines	8/8/2016	16:02:25	USER	8.33	2.0	2	240	FRESH WATER
Event	12	Test Lines	8/8/2016	16:05:59	COM5				6300	PRESSURE HELD

Event	13	Pump H2O Spacer	8/8/2016	16:09:56	COM5	8.33	2.0	10	250	FRESH WATER
Event	14	Pump Mud Flush Spacer	8/8/2016	16:15:56	COM5	8.4	2.0	20	290	20 BBL MUD FLUSH
Event	15	Check weight	8/8/2016	16:22:30	COM5					WEIGHT VERIFIED VIA PRESSUREIZED MUD SCALES
Event	16	Pump Lead Cement	8/8/2016	16:25:37	COM5	12.5	8.0	289	700	835 SKS OF NEOCEM CMT 12.5 PPG, 1.94 FT3/SK, 9.58 GAL/SK
Event	17	Other	8/8/2016	16:30:29	USER					STARTED ADDING TUFF FIBER AT 30 BBL AWAY
Event	18	Slow Rate	8/8/2016	16:57:54	USER					SLOWED TO END SILO
Event	19	Pump Tail Cement	8/8/2016	17:04:59	COM5	13.3	8.0	81.6	550	265 SKS THERMACEM CMT 13.3 PPG, 1.73 FT3/SK, 7.81 GAL/SK
Event	20	Slow Rate	8/8/2016	17:14:26	USER					SLOWED TO END CMT
Event	21	Shutdown	8/8/2016	17:22:23	COM5					END OF CMT, CLEANED PUMP AND LINES TO TANK
Event	22	Drop Top Plug	8/8/2016	17:28:54	USER					VERIFIED BY FLAG INDICATOR
Event	23	Pump Displacement	8/8/2016	17:30:22	COM5	8.4	10.0	139	2000	1 GAL MMCR IN FIRST 10 BBLs, 3 LBS BE-6 FOR FIRST 30 BBLs, 1 BAG KCL IN EVERY TANK
Event	24	Slow Rate	8/8/2016	17:44:53	USER	8.4	4.0	10	2160	2160 LIFT PSI
Event	25	Bump Plug	8/8/2016	17:48:57	COM5	8.4	4.0	149	1625	BUMPED PLUG 1800 PSI BROUGHT TO 2320 PSI
Event	26	Check Floats	8/8/2016	17:51:34	USER				2320	FLOATS HELD .5 BBL FLOW BACK
Event	27	End Job	8/8/2016	17:52:57	USER					
Event	28	Pre-Rig Down Safety Meeting	8/8/2016	18:00:00	USER					HES PRESENT
Event	29	Rig-Down Equipment	8/8/2016	18:15:00	USER					1 HT 400 PUMP TRUCK E8, 1 660 BULK TRUCK, 1 550 SERVICE PICKUP
Event	30	Pre-Convoy Safety Meeting	8/8/2016	19:20:00	USER					HES PRESENT
Event	31	Crew Leave Location	8/8/2016	20:00:00	USER					THANK YOU FOR USING HALLIBURTON CMT, DUSTIN HYDE AND CREW

TERRA ENERGY - YOUNBERG RU 523-7 - 4 1/2" PRODUCTION

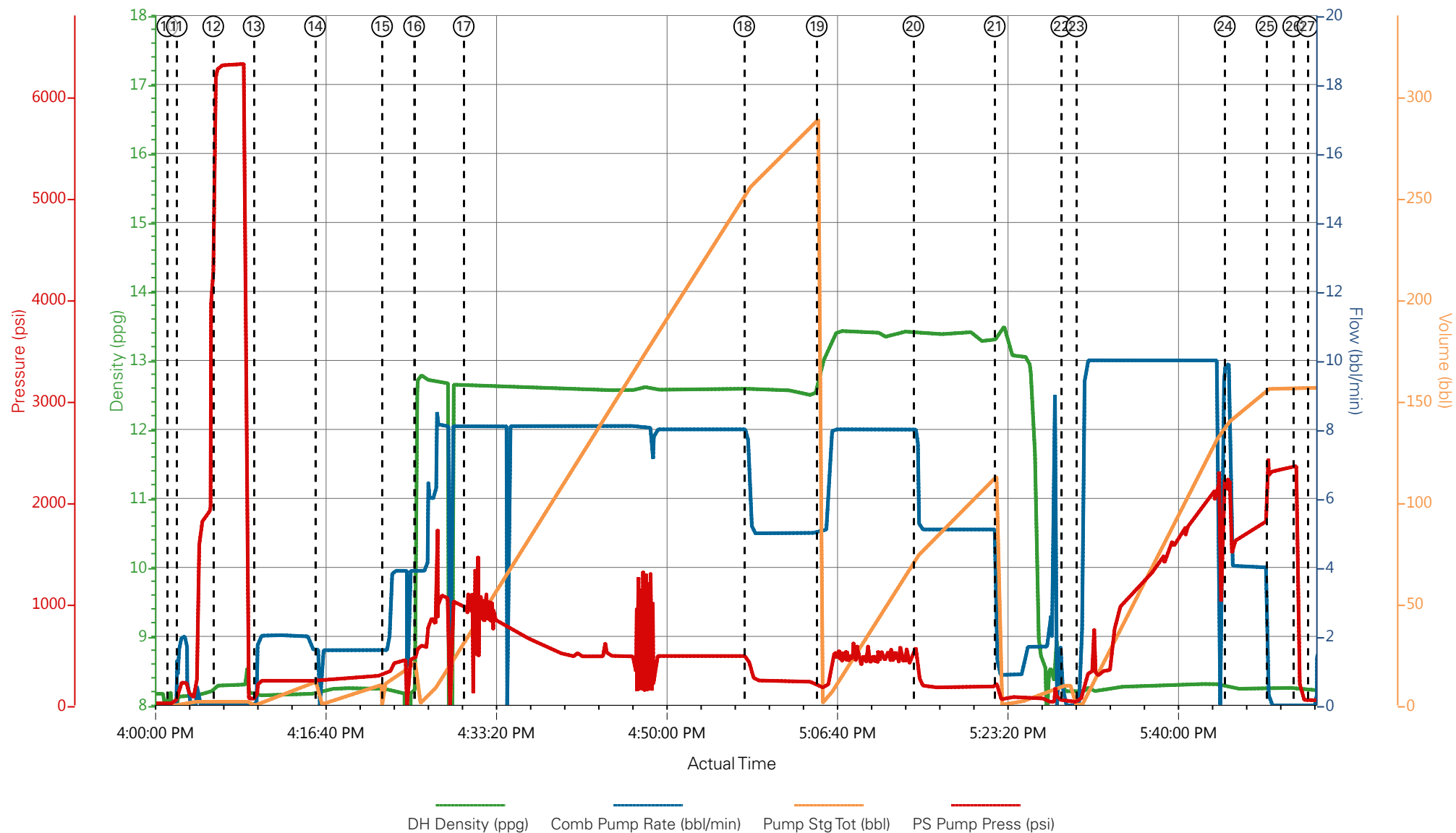

- | | | | | | |
|---|-----------------------------|-------------------------|----------------------|--------------------------------|------------------------|
| ① Call Out | ⑦ Pre-Rig Up Safety Meeting | ⑬ Pump H2O Spacer | ⑰ Pump Tail Cement | 25 Bump Plug | 31 Crew Leave Location |
| ② Pre-Convoy Safety Meeting | ⑧ Rig-Up Equipment | ⑭ Pump Mud Flush Spacer | 20 Slow Rate | 26 Check Floats | |
| ③ Crew Leave Yard | ⑨ Pre-Job Safety Meeting | ⑮ Check weight | 21 Shutdown | 27 End Job | |
| ④ Arrive At Loc | ⑩ Start Job | ⑯ Pump Lead Cement | 22 Drop Top Plug | 28 Pre-Rig Down Safety Meeting | |
| ⑤ Assessment Of Location Safety Meeting | ⑪ Prime Lines | ⑰ Other | 23 Pump Displacement | 29 Rig-Down Equipment | |
| ⑥ Spot Equipment | ⑫ Test Lines | ⑱ Slow Rate | 24 Slow Rate | 30 Pre-Convoy Safety Meeting | |

▼ **HALLIBURTON** | iCem® Service

Created: 2016-08-08 11:40:36, Version: 4.2.393

Edit

Customer: TEP ROCKY MOUNTAIN LLC

Job Date: 8/8/2016

Well: YOUNBERG RU 523-7

Representative: BEAUDE OAKS

Sales Order #: 903465056

ELITE 8: ADAM ANGELO

TERRA ENERGY - YOUNBERG RU 523-7 - 4 1/2" PRODUCTION

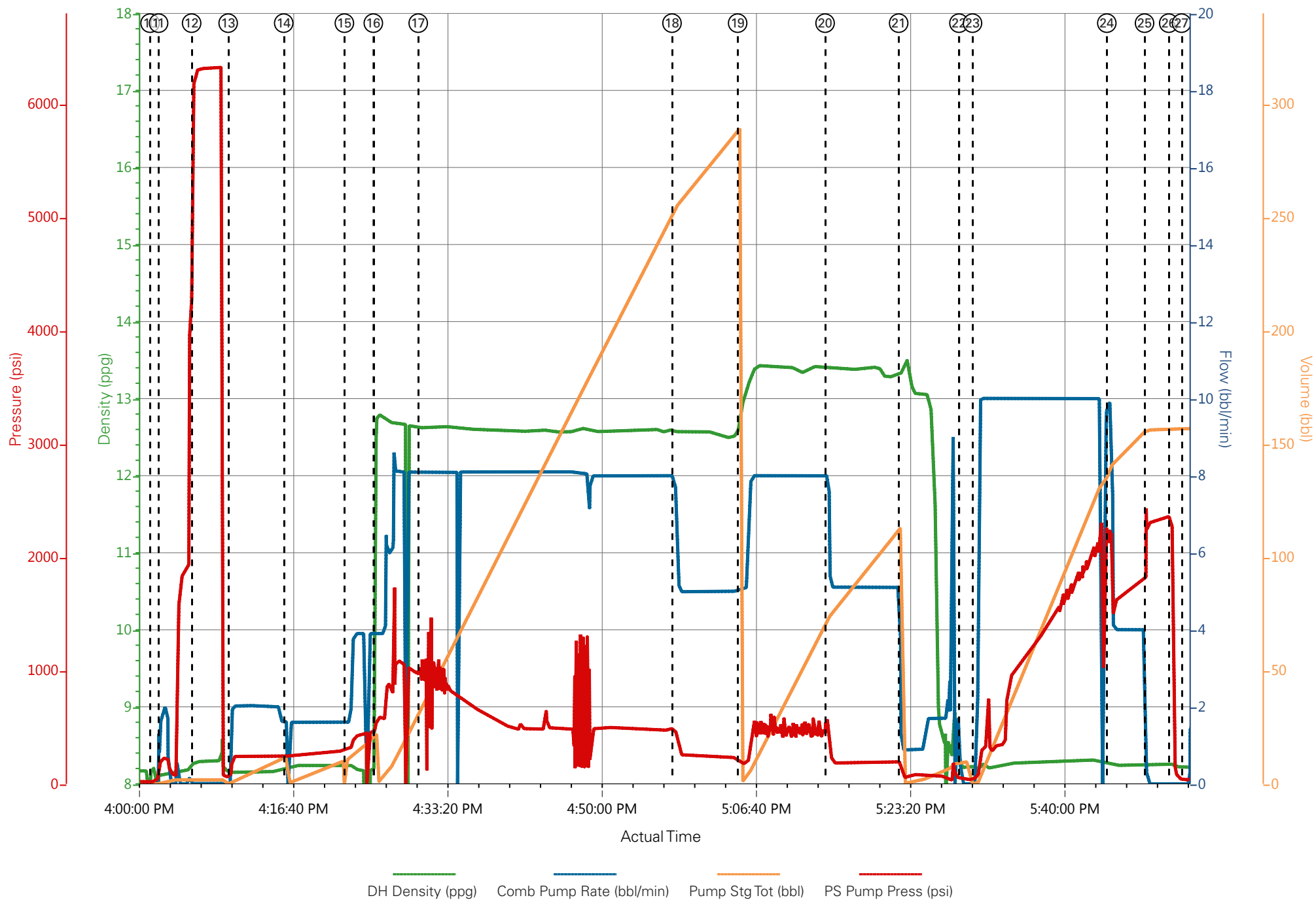

Job Information

Request/Slurry	2332835/2	Rig Name	H&P 318	Date	03/AUG/2016
Submitted By	Aaron Katz	Job Type	Production Casing	Bulk Plant	Grand Junction
Customer	Terra Energy Partners	Location	Garfield	Well	RU 523-7

Well Information

Casing/Liner Size	4.5 in	Depth MD	9600 ft	BHST	115°C / 239°F
Hole Size	8.75 in	Depth TVD	9375 ft	BHCT	76°C / 169°F
Pressure	5860 psi				

Drilling Fluid Information

Mud Supplier Name	Mud Trade Name	Density
-------------------	----------------	---------

Cement Information - Lead Design



Conc	UOM	Cement/Additive	Sample Type	Sample Date	Lot No.	Cement Properties		
		NeoCem				Slurry Density	12.5	lbm/gal
						Slurry Yield	1.941	ft3/sack
						Water Requirement	9.623	gal/sack
						Total Mix Fluid	9.623	gal/sack
						Water Source	Fresh Water	
						Water Chloride		

This report is the property of Halliburton Energy Services and neither it nor any part thereof, nor a copy thereof, is to be published or disclosed without first securing the expressed written approval of Halliburton. It may however be used in the course of regular business operations by any person or concern receiving such report from Halliburton. This report is for information purposes only and the content is limited to the sample described. Halliburton makes no warranties, expressed or implied, as to the accuracy of the contents or results. Any user of this report agrees Halliburton shall not be liable for any loss or damage regardless of cause, including any act or omission of Halliburton, resulting from the use hereof.

Operation Test Results Request ID 2332835/2

Thickening Time

04/AUG/2016

Temp (°F)	Pressure (psi)	Reached in (min)	Start BC	30 Bc (hh:mm)	40 Bc (hh:mm)	50 Bc (hh:mm)	70 Bc (hh:mm)	100 Bc (hh:mm)
169	5860	47	6	6:40	6:52	7:06	7:42	8:18

total sks=835

CS0713 TR 8677 417.5 SKS

Grand Junction, Colorado

Fields	Values
Project Name	GJ2332835-2 TERRA PRODUCTION BULK LE
Test ID	GJ2332835-2 TERRA PRODUCTION BULK LE
Request ID	GJ2332835-2 TERRA PRODUCTION BULK LE
Tested by	JASON
Customer	TERRA ENERGY PARTNERS
Well No	RU 523-7
Rig	H8P 318
Casing/Liner Size	4.5

Fields	Values
Job Type	PRODUCTION
Cement Type	NEOCEM
Cement Weight	Light Weight
Test Date	08/04/16
Test Time	02:23 AM
Temp. Units	degF
Pressure Units	PSI
SW Version	2.1.0.507

Events	Results
30.00 Bc	06h:40m
40.00 Bc	06h:52m
50.00 Bc	07h:06m
70.00 Bc	07h:42m
100.00 Bc	08h:18m
00h:30m	6.40
01h:00m	6.05
01h:30m	6.37

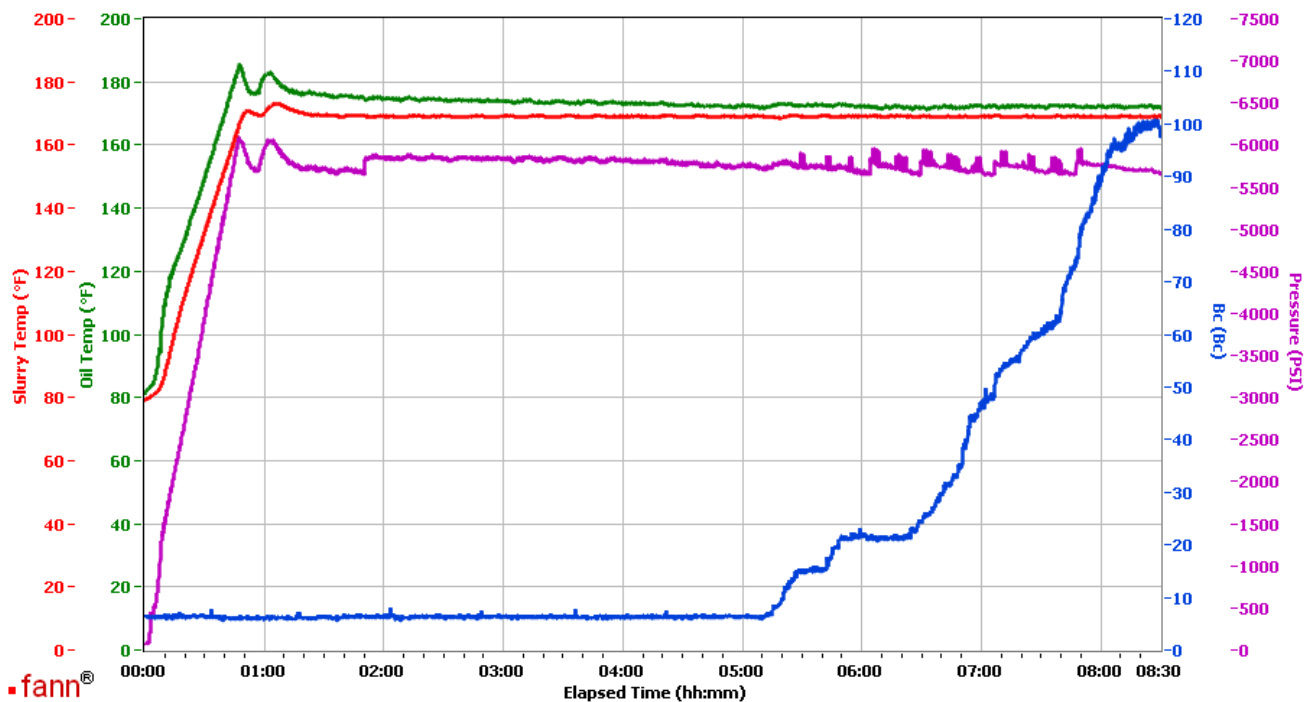

Data File C:\Documents and Settings\M290\Desktop\Test Data\GJ2332835-2 TERRA BULK LEAD.tdms

Comments CS0713 TR 8677 417.5 SKS

This report is the property of Halliburton Energy Services and neither it nor any part thereof, nor a copy thereof, is to be published or disclosed without first securing the expressed written approval of Halliburton. It may however be used in the course of regular business operations by any person or concern receiving such report from Halliburton. This report is for information purposes only and the content is limited to the sample described. Halliburton makes no warranties, expressed or implied, as to the accuracy of the contents or results. Any user of this report agrees Halliburton shall not be liable for any loss or damage regardless of cause, including any act or omission of Halliburton, resulting from the use hereof.

Operation Test Results Request ID 2332835/1

Thickening Time

04/AUG/2016

Temp (°F)	Pressure (psi)	Reached in (min)	Start BC	30 Bc (hh:mm)	40 Bc (hh:mm)	50 Bc (hh:mm)	70 Bc (hh:mm)	100 Bc (hh:mm)
169	5860	47	6	6:49	7:23	7:54	14:02	14:10

total sks=835

CS0712 TR 8658 417.5 SKS

Grand Junction Colorado

Fields	Values
Project Name	GJ2332835-1 TERRA PRODUCTION BULK LE
Test ID	GJ2332835-1 TERRA PRODUCTION BULK LE
Request ID	GJ2332835-1 TERRA PRODUCTION BULK LE
Tested by	JASON
Customer	TERRA ENERGY PARTNERS
Well No	RU 523-7
Rig	H8P 318
Casing/Liner Size	4.5

Fields	Values
Job Type	PRODUCTION
Cement Type	NEOCEM
Cement Weight	Light Weight
Test Date	08/04/16
Test Time	12:45 AM
Temp. Units	degF
Pressure Units	PSI
SW Version	2.1.0.507

Events	Results
30.00 Bc	06h:49m
40.00 Bc	07h:23m
50.00 Bc	07h:54m
70.00 Bc	14h:02m
100.00 Bc	14h:10m
00h:30m	5.41
01h:00m	5.41
01h:30m	5.41

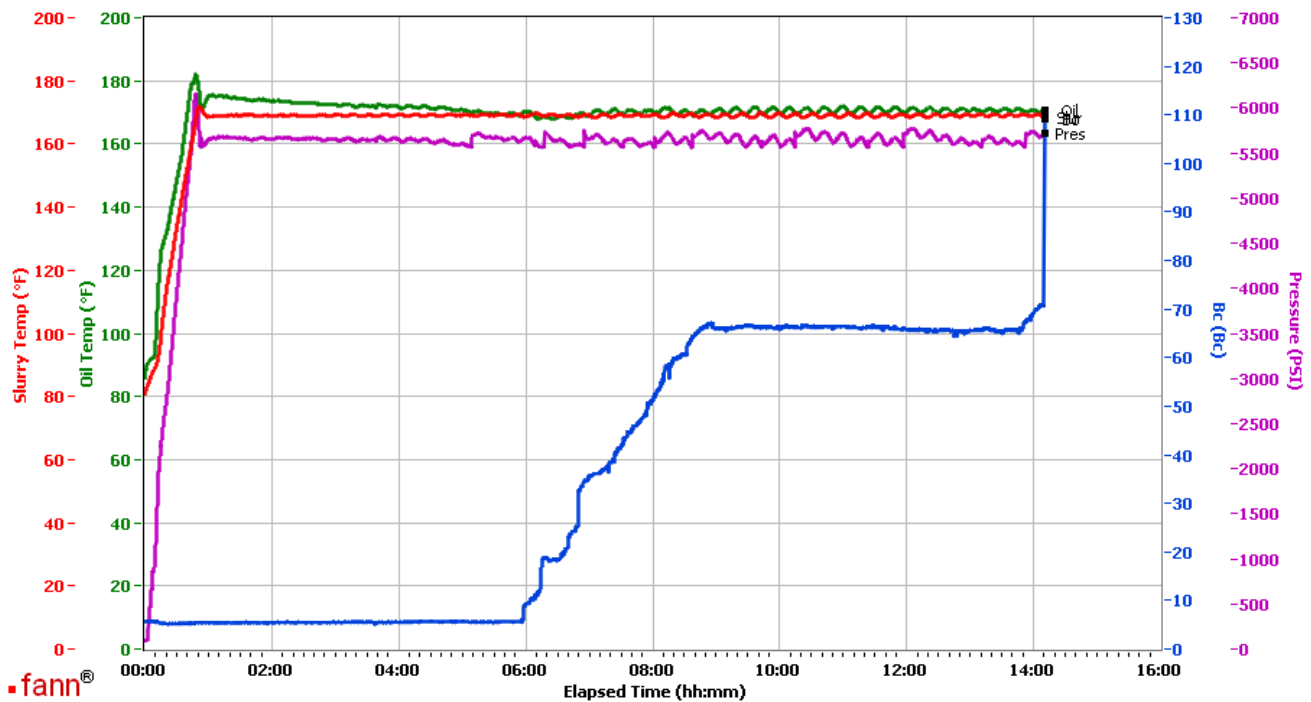

Data File C:\Documents and Settings\M290\Local Settings\Temporary Internet Files\Content.IE5\K9YZ0P2R\GJ2332835-1 TERRA BULK LEAD[1].tdms

Comments CS0712 TR 8658 417.5 SKS

This report is the property of Halliburton Energy Services and neither it nor any part thereof, nor a copy thereof, is to be published or disclosed without first securing the expressed written approval of Halliburton. It may however be used in the course of regular business operations by any person or concern receiving such report from Halliburton. This report is for information purposes only and the content is limited to the sample described. Halliburton makes no warranties, expressed or implied, as to the accuracy of the contents or results. Any user of this report agrees Halliburton shall not be liable for any loss or damage regardless of cause, including any act or omission of Halliburton, resulting from the use hereof.

HALLIBURTON

Rockies, Grand Junction

Lab Results- Tail

Job Information

Request/Slurry	2332834/1	Rig Name	H&P 318	Date	03/AUG/2016
Submitted By	Aaron Katz	Job Type	Production Casing	Bulk Plant	Grand Junction
Customer	Terra Energy Partners	Location	Garfield	Well	RU 523-7

Well Information

Casing/Liner Size	4.5 in	Depth MD	9600 ft	BHST	115°C / 239°F
Hole Size	8.75 in	Depth TVD	9375 ft	BHCT	76°C / 169°F
Pressure	5860 psi				

Drilling Fluid Information

Mud Supplier Name	Mud Trade Name	Density
-------------------	----------------	---------

Cement Information - Tail Design



Conc	UOM	Cement/Additive	Sample Type	Sample Date	Lot No.	Cement Properties		
		ThermaCem				Slurry Density	13.3	lbm/gal
						Slurry Yield	1.733	ft3/sack
						Water Requirement	7.799	gal/sack
						Total Mix Fluid	7.799	gal/sack
						Water Source	Fresh Water	
						Water Chloride		

This report is the property of Halliburton Energy Services and neither it nor any part thereof, nor a copy thereof, is to be published or disclosed without first securing the expressed written approval of Halliburton. It may however be used in the course of regular business operations by any person or concern receiving such report from Halliburton. This report is for information purposes only and the content is limited to the sample described. Halliburton makes no warranties, expressed or implied, as to the accuracy of the contents or results. Any user of this report agrees Halliburton shall not be liable for any loss or damage regardless of cause, including any act or omission of Halliburton, resulting from the use hereof.

Operation Test Results Request ID 2332834/1

Thickening Time

04/AUG/2016

Temp (°F)	Pressure (psi)	Reached in (min)	Start BC	30 Bc (hh:mm)	40 Bc (hh:mm)	50 Bc (hh:mm)	70 Bc (hh:mm)	100 Bc (hh:mm)
169	5860	47	11	2:47	2:55	3:13	3:31	3:34

Total sacks=265

CS0719 TR#7094 265 SKS

Grand Junction Colorado

Fields	Values	Fields	Values	Events	Results
Project Name	GJ2332834-1	Job Type		30.00 Bc	02h:47m
Test ID	GJ2332834-1 TERRA BULK TAIL	Cement Type		40.00 Bc	02h:55m
Request ID		Cement Weight	Standard	50.00 Bc	03h:13m
Tested by	DEBA	Test Date	08/04/16	70.00 Bc	03h:31m
Customer	TERRA ENERGY PARTNERS	Test Time	08:04 PM	100.00 Bc	03h:34m
Well No	RU 523-7	Temp. Units	degF	00h:30m	10.85
Rig		Pressure Units	PSI	01h:00m	10.59
Casing/Liner Size		SW Version	2.1.0.507	01h:30m	11.43

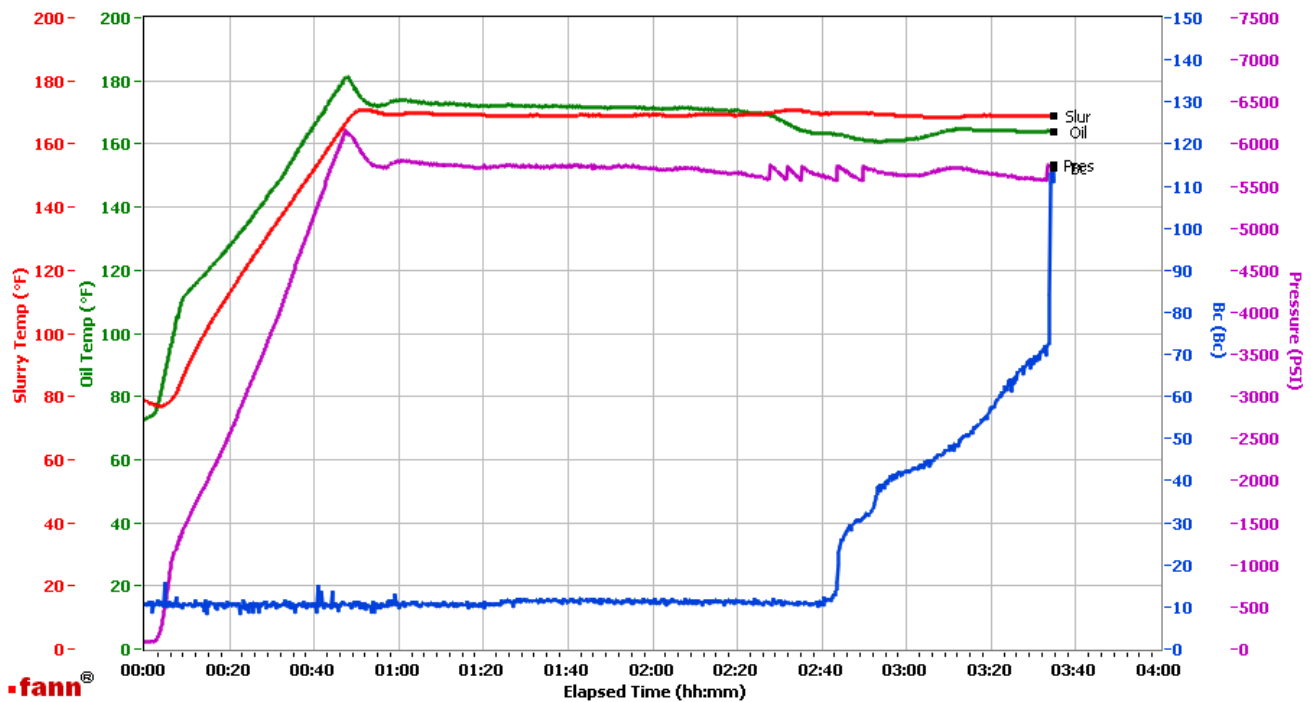

Data File C:\Documents and Settings\Administrator\Desktop\Test Data\GJ2332834-1 TERRA BULK TAIL.tdms

Comments CS0719 TR# 7094 265 SKS

This report is the property of Halliburton Energy Services and neither it nor any part thereof, nor a copy thereof, is to be published or disclosed without first securing the expressed written approval of Halliburton. It may however be used in the course of regular business operations by any person or concern receiving such report from Halliburton. This report is for information purposes only and the content is limited to the sample described. Halliburton makes no warranties, expressed or implied, as to the accuracy of the contents or results. Any user of this report agrees Halliburton shall not be liable for any loss or damage regardless of cause, including any act or omission of Halliburton, resulting from the use hereof.