

Well	Folley South 3	Client	Anadarko
Field	Wattenberg	SIR No.	DMBW-00322
Engineer		Job Type	5.5 Production
Country	USA	Job Date	9/6/16

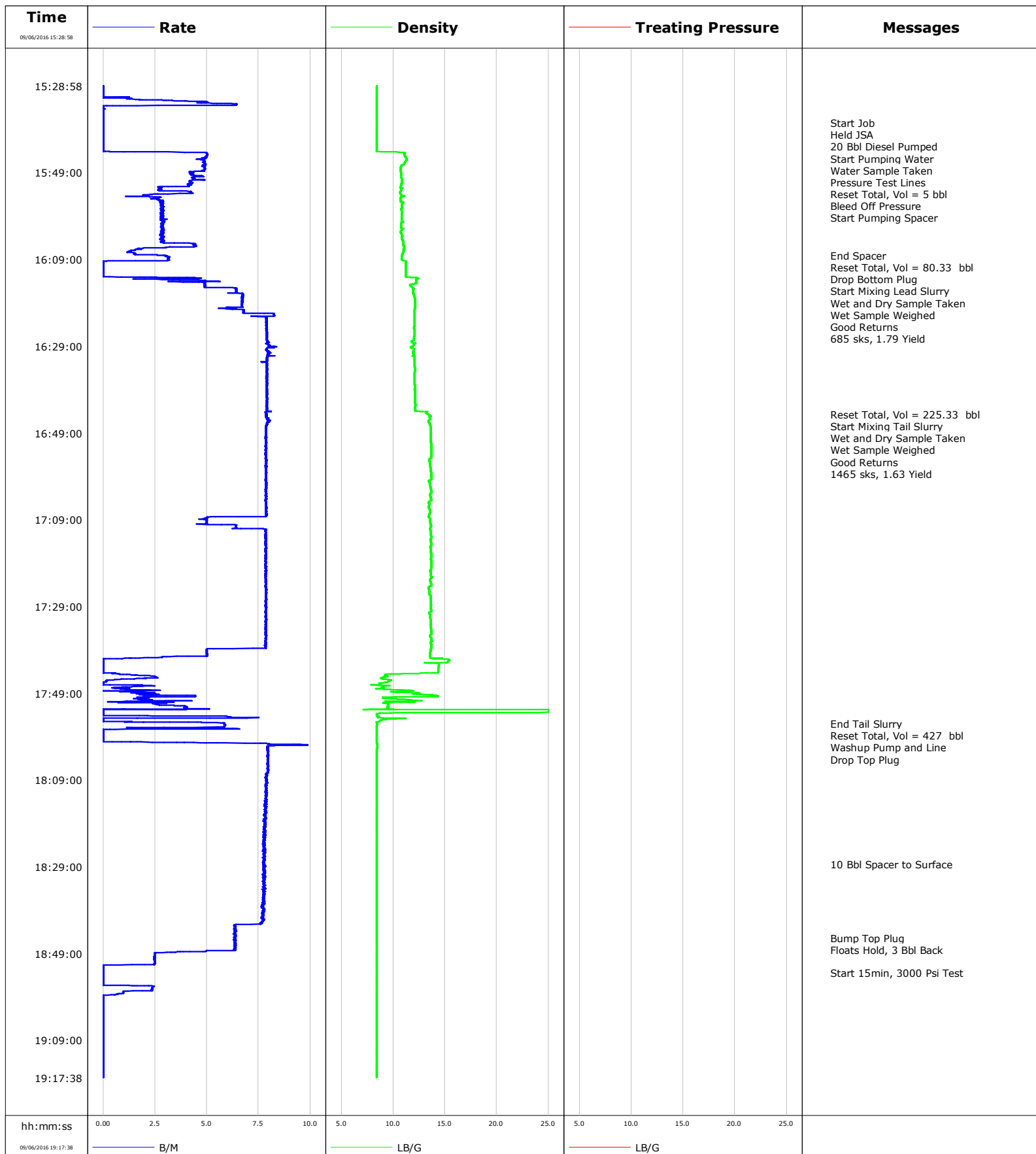

Cementing Service Report

				Customer Anadarko			Job Number DMBW-00322			
Well Folley South 3			Location (legal) CWY			Schlumberger Location			Job Start Sep/06/2016	
Field Wattenberg		Formation Name/Type Shale		Deviation 90 deg		Bit Size 8.5 in		Well MD 15995.0 ft		Well TVD 6997.0 ft
County Weld		State/Province Colorado		BHP psi		BHST 221 degF		BHCT 221 degF		Pore Press. Gradient lb/gal
Well Master 0631688281		API/UWI								
Rig Name Precision 461		Drilled For Oil		Service Via Land		Casing/Liner				
						Depth, ft		Size, in		Weight, lb/ft
Offshore Zone		Well Class New		Well Type Development		1856.0		9.6		36.0
						15987.0		5.5		17.0
Drilling Fluid Type OBM		Max. Density 9.40 lb/gal		Plastic Viscosity cP		Tubing/Drill Pipe				
						T/D		Depth, ft		Size, in
Service Line Cementing		Job Type 5.5 Production								
Max. Allowed Tub. Press psi		Max. Allowed Ann. Press psi		WH Connection Double Cement head		Perforations/Open Hole				
						Top, ft		Bottom, ft		shot/ft
						ft		ft		
						ft		ft		
						Treat Down Casing		Displacement 369.4 bbl		Packer Type
										Packer Depth ft
						Tubing Vol. bbl		Casing Vol. 372.0 bbl		Annular Vol. bbl
										Openhole Vol. bbl
Casing/Tubing Secured <input type="checkbox"/>		1 Hole Vol. Circulated prior to Cement <input type="checkbox"/>				Casing Tools		Squeeze Job		
Lift Pressure 1700 psi						Shoe Type Float		Squeeze Type		
Pipe Rotated <input type="checkbox"/>		Pipe Reciprocated <input type="checkbox"/>				Shoe Depth 15987.0 ft		Tool Type		
No. Centralizers		Top Plugs 1		Bottom Plugs 2		Stage Tool Type		Tool Depth ft		
Cement Head Type Double						Stage Tool Depth ft		Tail Pipe Size in		
Job Scheduled For Sep/06/2016 10:00		Arrived on Location Sep/06/2016 10:00		Leave Location Sep/06/2016 20:00		Collar Type Float		Tail Pipe Depth ft		
						Collar Depth 15888.0 ft		Sqz. Total Vol. bbl		
Date	Time 24-hr clock	Treating Pressure PSI	Flow Rate B/M	Density LB/G	Volume BBL	Message				
09/06/2016	15:28:58	-0	0.0	-1.00	0.0					
09/06/2016	15:29:28	-0	0.0	-1.00	0.0					
09/06/2016	15:29:58	-1	0.0	-1.00	0.0					
09/06/2016	15:30:28	16	0.0	-1.00	0.0					
09/06/2016	15:30:58	17	0.0	-1.00	0.0					
09/06/2016	15:31:28	18	0.0	-1.00	0.0					
09/06/2016	15:31:58	231	1.3	-1.00	0.3					
09/06/2016	15:32:28	443	3.9	-1.00	1.5					
09/06/2016	15:32:58	557	5.3	-1.00	3.9					
09/06/2016	15:33:28	450	5.5	-1.00	7.0					
09/06/2016	15:33:58	103	0.0	-1.00	7.3					
09/06/2016	15:34:28	1648	0.0	-1.00	7.3					
09/06/2016	15:34:58	3148	0.0	-1.00	7.3					
09/06/2016	15:35:28	3123	0.0	-1.00	7.3					
09/06/2016	15:35:58	3113	0.0	-1.00	7.3					
09/06/2016	15:36:28	5003	0.0	-1.00	7.3					
09/06/2016	15:36:58	4526	0.0	-1.00	7.3					
09/06/2016	15:37:25	4522	0.0	-1.00	7.3	Start Job				
09/06/2016	15:37:28	4521	0.0	-1.00	7.3					
09/06/2016	15:37:30	4521	0.0	-1.00	7.3	Held JSA				
09/06/2016	15:37:31	4521	0.0	-1.00	7.3	20 Bbl Diesel Pumped				

Well			Field	Job Start		Customer	Job Number
Folley South 3			Wattenberg	Sep/06/2016		Anadarko	DMBW-00322
Date	Time 24-hr clock	Treating Pressure PSI	Flow Rate B/M	Density LB/G	Volume BBL	Message	
09/06/2016	15:37:33	4520	0.0	-1.00	7.3	Water Sample Taken	
09/06/2016	15:37:35	4520	0.0	-1.00	7.3	Pressure Test Lines	
09/06/2016	15:37:58	4518	0.0	-1.00	7.3		
09/06/2016	15:38:28	4516	0.0	-1.00	7.3		
09/06/2016	15:38:39	4515	0.0	-1.00	7.3	Reset Total, Vol = 5 bbl	
09/06/2016	15:38:58	4514	0.0	-1.00	0.0		
09/06/2016	15:39:28	4513	0.0	-1.00	0.0		
09/06/2016	15:39:58	4471	0.0	-1.00	0.0		
09/06/2016	15:40:28	147	0.0	-1.00	0.0		
09/06/2016	15:40:58	151	0.0	-1.00	0.0		
09/06/2016	15:41:28	163	0.0	-1.00	0.0		
09/06/2016	15:41:58	169	0.0	-1.00	0.0		
09/06/2016	15:42:00	169	0.0	-1.00	0.0	Bleed Off Pressure	
09/06/2016	15:42:03	170	0.0	-1.00	0.0	Start Pumping Spacer	
09/06/2016	15:42:28	174	0.0	-1.00	0.0		
09/06/2016	15:42:58	179	0.0	-1.00	0.0		
09/06/2016	15:43:28	183	0.0	-1.00	0.0		
09/06/2016	15:43:58	185	0.0	-1.00	0.0		
09/06/2016	15:44:28	586	5.0	-1.00	1.1		
09/06/2016	15:44:58	490	5.0	-1.00	3.6		
09/06/2016	15:45:28	498	5.0	-1.00	6.1		
09/06/2016	15:45:58	457	4.7	-1.00	8.5		
09/06/2016	15:46:28	480	4.9	-1.00	10.9		
09/06/2016	15:46:58	454	4.9	-1.00	13.3		
09/06/2016	15:47:28	460	4.9	-1.00	15.8		
09/06/2016	15:47:58	439	4.9	-1.00	18.2		
09/06/2016	15:48:28	444	4.9	-1.00	20.7		
09/06/2016	15:48:58	457	4.3	-1.00	22.9		
09/06/2016	15:49:28	486	4.2	-1.00	25.1		
09/06/2016	15:49:58	405	4.4	-1.00	27.3		
09/06/2016	15:50:28	257	4.3	-1.00	29.5		
09/06/2016	15:50:58	448	4.3	-1.00	31.8		
09/06/2016	15:51:28	276	4.3	-1.00	33.9		
09/06/2016	15:51:58	366	4.2	-1.00	36.0		
09/06/2016	15:52:28	267	2.8	-1.00	37.6		
09/06/2016	15:52:58	208	2.7	-1.00	39.0		
09/06/2016	15:53:28	417	4.2	-1.00	40.7		
09/06/2016	15:53:58	168	2.4	-1.00	42.6		
09/06/2016	15:54:28	77	1.1	-1.00	43.7		
09/06/2016	15:54:58	259	2.4	-1.00	44.9		
09/06/2016	15:55:28	221	2.8	-1.00	46.2		
09/06/2016	15:55:58	304	2.8	-1.00	47.7		
09/06/2016	15:56:28	201	2.9	-1.00	49.1		
09/06/2016	15:56:58	196	2.9	-1.00	50.5		
09/06/2016	15:57:28	246	2.9	-1.00	51.9		
09/06/2016	15:57:58	199	2.8	-1.00	53.4		
09/06/2016	15:58:28	193	2.9	-1.00	54.8		
09/06/2016	15:58:58	211	2.9	-1.00	56.2		
09/06/2016	15:59:28	245	2.9	-1.00	57.6		
09/06/2016	15:59:58	160	2.9	-1.00	59.0		
09/06/2016	16:00:28	169	2.9	-1.00	60.5		
09/06/2016	16:00:58	281	2.9	-1.00	61.9		
09/06/2016	16:01:28	127	2.9	-1.00	63.4		
09/06/2016	16:01:58	245	2.9	-1.00	64.8		

Well			Field		Job Start		Customer		Job Number	
Folley South 3			Wattenberg		Sep/06/2016		Anadarko		DMBW-00322	
Date	Time 24-hr clock	Treating Pressure PSI	Flow Rate B/M	Density LB/G	Volume BBL	Message				
09/06/2016	16:02:58	294	2.9	-1.00	67.7					
09/06/2016	16:03:28	356	2.8	-1.00	69.1					
09/06/2016	16:03:58	117	2.8	-1.00	70.5					
09/06/2016	16:04:28	124	2.9	-1.00	71.9					
09/06/2016	16:04:58	98	2.8	-1.00	73.4					
09/06/2016	16:05:28	356	4.4	-1.00	75.1					
09/06/2016	16:05:58	236	4.4	-1.00	77.3					
09/06/2016	16:06:28	63	1.7	-1.00	79.0					
09/06/2016	16:06:58	53	1.3	-1.00	79.8					
09/06/2016	16:07:28	74	1.5	-1.00	80.4					
09/06/2016	16:07:58	154	2.4	-1.00	81.2					
09/06/2016	16:08:00	122	2.6	-1.00	81.2	End Spacer				
09/06/2016	16:08:28	249	3.2	-1.00	82.7					
09/06/2016	16:08:58	168	3.1	-1.00	84.2					
09/06/2016	16:09:28	1	0.0	-1.00	85.3					
09/06/2016	16:09:34	1	0.0	-1.00	85.3	Reset Total, Vol = 80.33 bbl				
09/06/2016	16:09:35	2	0.0	-1.00	85.3	Drop Bottom Plug				
09/06/2016	16:09:38	2	0.0	-1.00	85.3	Start Mixing Lead Slurry				
09/06/2016	16:09:58	4	0.0	-1.00	85.3					
09/06/2016	16:10:28	2	0.0	-1.00	85.3					
09/06/2016	16:10:58	3	0.0	-1.00	85.3					
09/06/2016	16:11:28	3	0.0	-1.00	85.3					
09/06/2016	16:11:58	4	0.0	-1.00	85.3					
09/06/2016	16:12:28	4	0.0	-1.00	85.3					
09/06/2016	16:12:58	6	0.2	-1.00	85.3					
09/06/2016	16:13:28	52	3.4	-1.00	86.9					
09/06/2016	16:13:58	397	4.9	-1.00	88.7					
09/06/2016	16:14:28	339	4.9	-1.00	91.1					
09/06/2016	16:14:58	339	4.9	-1.00	93.5					
09/06/2016	16:15:28	467	5.8	-1.00	96.0					
09/06/2016	16:15:58	456	6.4	-1.00	99.2					
09/06/2016	16:16:28	452	6.4	-1.00	102.4					
09/06/2016	16:16:50	523	6.7	-1.00	104.7	Wet and Dry Sample Taken				
09/06/2016	16:16:51	516	6.7	-1.00	104.8	Wet Sample Weighed				
09/06/2016	16:16:58	465	6.7	-1.00	105.6					
09/06/2016	16:17:28	495	6.7	-1.00	109.0					
09/06/2016	16:17:58	508	6.7	-1.00	112.3					
09/06/2016	16:18:28	475	6.7	-1.00	115.7					
09/06/2016	16:18:58	462	6.7	-1.00	119.1					
09/06/2016	16:19:28	428	6.7	-1.00	122.4					
09/06/2016	16:19:58	431	6.7	-1.00	125.8					
09/06/2016	16:20:28	393	6.5	-1.00	128.9					
09/06/2016	16:20:58	393	6.8	-1.00	132.3					
09/06/2016	16:21:28	567	8.2	-1.00	135.7					
09/06/2016	16:21:58	657	8.3	-1.00	139.9					
09/06/2016	16:22:28	530	7.9	-1.00	143.8					
09/06/2016	16:22:58	510	7.9	-1.00	147.8					
09/06/2016	16:23:28	484	7.9	-1.00	151.7					
09/06/2016	16:23:58	471	7.9	-1.00	155.6					
09/06/2016	16:24:28	442	7.9	-1.00	159.6					
09/06/2016	16:24:58	417	7.9	-1.00	163.5					
09/06/2016	16:25:28	374	7.9	-1.00	167.4					
09/06/2016	16:25:58	364	7.9	-1.00	171.4					
09/06/2016	16:26:28	373	7.9	-1.00	175.3					

Well			Field		Job Start		Customer		Job Number	
Folley South 3			Wattenberg		Sep/06/2016		Anadarko		DMBW-00322	
Date	Time 24-hr clock	Treating Pressure PSI		Flow Rate B/M	Density LB/G		Volume BBL		Message	
09/06/2016	16:27:28	332		7.9	-1.00		183.2			
09/06/2016	16:27:58	310		7.9	-1.00		187.2			
09/06/2016	16:28:28	338		7.9	-1.00		191.1			
09/06/2016	16:28:58	342		8.1	-1.00		195.1			
09/06/2016	16:29:28	333		7.9	-1.00		199.2			
09/06/2016	16:29:58	338		7.9	-1.00		203.1			
09/06/2016	16:30:28	336		7.9	-1.00		207.1			
09/06/2016	16:30:58	334		8.0	-1.00		211.1			
09/06/2016	16:31:28	339		7.9	-1.00		215.1			
09/06/2016	16:31:58	330		7.9	-1.00		219.0			
09/06/2016	16:32:28	336		7.9	-1.00		223.0			
09/06/2016	16:32:58	336		7.9	-1.00		226.9			
09/06/2016	16:33:28	335		7.9	-1.00		230.9			
09/06/2016	16:33:58	334		7.9	-1.00		234.8			
09/06/2016	16:34:28	338		7.9	-1.00		238.7			
09/06/2016	16:34:58	336		7.9	-1.00		242.7			
09/06/2016	16:35:28	347		7.9	-1.00		246.6			
09/06/2016	16:35:58	336		7.9	-1.00		250.6			
09/06/2016	16:36:28	342		7.9	-1.00		254.5			
09/06/2016	16:36:58	340		7.9	-1.00		258.5			
09/06/2016	16:37:28	338		7.9	-1.00		262.4			
09/06/2016	16:37:58	336		7.9	-1.00		266.4			
09/06/2016	16:38:28	341		7.9	-1.00		270.3			
09/06/2016	16:38:58	330		7.9	-1.00		274.3			
09/06/2016	16:39:28	337		7.9	-1.00		278.2			
09/06/2016	16:39:58	338		7.9	-1.00		282.2			
09/06/2016	16:40:28	336		7.9	-1.00		286.1			
09/06/2016	16:40:58	339		7.9	-1.00		290.1			
09/06/2016	16:41:28	348		7.9	-1.00		294.0			
09/06/2016	16:41:58	343		7.9	-1.00		297.9			
09/06/2016	16:42:28	346		7.9	-1.00		301.9			
09/06/2016	16:42:58	336		7.9	-1.00		305.8			
09/06/2016	16:43:28	344		7.9	-1.00		309.8			
09/06/2016	16:43:58	344		7.9	-1.00		313.7			
09/06/2016	16:44:28	437		7.8	-1.00		317.7			
09/06/2016	16:44:42	467		7.9	-1.00		319.5	Reset Total, Vol = 225.33 bbl		
09/06/2016	16:44:46	467		7.9	-1.00		320.0	Start Mixing Tail Slurry		
09/06/2016	16:44:54	479		7.9	-1.00		321.1	Wet and Dry Sample Taken		
09/06/2016	16:44:55	474		7.9	-1.00		321.2	1465 sks, 1.63 Yield		
09/06/2016	16:44:58	478		7.8	-1.00		321.6			
09/06/2016	16:45:28	484		7.9	-1.00		325.6			
09/06/2016	16:45:58	478		8.0	-1.00		329.5			
09/06/2016	16:46:28	442		8.0	-1.00		333.5			
09/06/2016	16:46:58	466		7.9	-1.00		337.5			
09/06/2016	16:47:28	472		7.9	-1.00		341.4			
09/06/2016	16:47:58	472		7.9	-1.00		345.3			
09/06/2016	16:48:28	485		7.8	-1.00		349.3			
09/06/2016	16:48:58	482		7.8	-1.00		353.2			
09/06/2016	16:49:28	463		7.9	-1.00		357.1			
09/06/2016	16:49:58	467		7.9	-1.00		361.0			
09/06/2016	16:50:28	466		7.8	-1.00		365.0			
09/06/2016	16:50:58	467		7.8	-1.00		368.9			
09/06/2016	16:51:28	483		7.8	-1.00		372.8			
09/06/2016	16:51:58	476		7.8	-1.00		376.7			

Well			Field	Job Start		Customer		Job Number	
Folley South 3			Wattenberg		Sep/06/2016		Anadarko		DMBW-00322
Date	Time 24-hr clock	Treating Pressure PSI	Flow Rate B/M	Density LB/G	Volume BBL	Message			
09/06/2016	16:52:58	482	7.8	-1.00	384.6				
09/06/2016	16:53:28	478	7.9	-1.00	388.5				
09/06/2016	16:53:58	483	7.8	-1.00	392.4				
09/06/2016	16:54:28	491	7.9	-1.00	396.4				
09/06/2016	16:54:58	449	7.9	-1.00	400.3				
09/06/2016	16:55:28	453	7.9	-1.00	404.2				
09/06/2016	16:55:58	483	7.8	-1.00	408.1				
09/06/2016	16:56:28	478	7.8	-1.00	412.1				
09/06/2016	16:56:58	478	7.8	-1.00	416.0				
09/06/2016	16:57:28	481	7.8	-1.00	419.9				
09/06/2016	16:57:58	482	7.8	-1.00	423.8				
09/06/2016	16:58:28	475	7.8	-1.00	427.8				
09/06/2016	16:58:58	480	7.9	-1.00	431.7				
09/06/2016	16:59:28	490	7.8	-1.00	435.6				
09/06/2016	16:59:58	458	7.8	-1.00	439.5				
09/06/2016	17:00:28	454	7.9	-1.00	443.5				
09/06/2016	17:00:58	474	7.8	-1.00	447.4				
09/06/2016	17:01:28	480	7.9	-1.00	451.3				
09/06/2016	17:01:58	483	7.8	-1.00	455.3				
09/06/2016	17:02:28	494	7.8	-1.00	459.2				
09/06/2016	17:02:58	480	7.9	-1.00	463.1				
09/06/2016	17:03:28	478	7.8	-1.00	467.0				
09/06/2016	17:03:58	492	7.8	-1.00	471.0				
09/06/2016	17:04:28	482	7.8	-1.00	474.9				
09/06/2016	17:04:58	441	7.8	-1.00	478.8				
09/06/2016	17:05:28	468	7.8	-1.00	482.7				
09/06/2016	17:05:58	437	7.9	-1.00	486.7				
09/06/2016	17:06:28	446	7.8	-1.00	490.6				
09/06/2016	17:06:58	461	7.9	-1.00	494.5				
09/06/2016	17:07:28	450	7.9	-1.00	498.4				
09/06/2016	17:07:58	447	7.9	-1.00	502.4				
09/06/2016	17:08:28	216	5.0	-1.00	505.9				
09/06/2016	17:08:58	235	5.0	-1.00	508.3				
09/06/2016	17:09:28	232	5.0	-1.00	510.8				
09/06/2016	17:09:58	223	5.0	-1.00	513.3				
09/06/2016	17:10:28	327	6.4	-1.00	516.3				
09/06/2016	17:10:58	322	6.4	-1.00	519.5				
09/06/2016	17:11:28	466	7.8	-1.00	523.3				
09/06/2016	17:11:58	465	7.9	-1.00	527.2				
09/06/2016	17:12:28	480	7.8	-1.00	531.1				
09/06/2016	17:12:58	468	7.8	-1.00	535.1				
09/06/2016	17:13:28	465	7.8	-1.00	539.0				
09/06/2016	17:13:58	484	7.8	-1.00	542.9				
09/06/2016	17:14:28	478	7.8	-1.00	546.8				
09/06/2016	17:14:58	471	7.8	-1.00	550.7				
09/06/2016	17:15:28	463	7.8	-1.00	554.7				
09/06/2016	17:15:58	468	7.8	-1.00	558.6				
09/06/2016	17:16:28	489	7.8	-1.00	562.5				
09/06/2016	17:16:58	473	7.9	-1.00	566.4				
09/06/2016	17:17:28	466	7.8	-1.00	570.3				
09/06/2016	17:17:58	482	7.8	-1.00	574.2				
09/06/2016	17:18:28	466	7.8	-1.00	578.2				
09/06/2016	17:18:58	470	7.8	-1.00	582.1				
09/06/2016	17:19:28	478	7.8	-1.00	586.0				

Well			Field	Job Start		Customer	Job Number
Folley South 3			Wattenberg	Sep/06/2016		Anadarko	DMBW-00322
Date	Time 24-hr clock	Treating Pressure PSI	Flow Rate B/M	Density LB/G	Volume BBL	Message	
09/06/2016	17:20:28	469	7.8	-1.00	593.8		
09/06/2016	17:20:58	485	7.8	-1.00	597.8		
09/06/2016	17:21:28	462	7.8	-1.00	601.7		
09/06/2016	17:21:58	470	7.8	-1.00	605.6		
09/06/2016	17:22:28	490	7.8	-1.00	609.5		
09/06/2016	17:22:58	451	7.8	-1.00	613.4		
09/06/2016	17:23:28	469	7.8	-1.00	617.4		
09/06/2016	17:23:58	498	7.9	-1.00	621.3		
09/06/2016	17:24:28	443	7.8	-1.00	625.2		
09/06/2016	17:24:58	442	7.9	-1.00	629.1		
09/06/2016	17:25:28	458	7.8	-1.00	633.1		
09/06/2016	17:25:58	450	7.9	-1.00	637.0		
09/06/2016	17:26:28	475	7.8	-1.00	640.9		
09/06/2016	17:26:58	478	7.8	-1.00	644.8		
09/06/2016	17:27:28	468	7.8	-1.00	648.8		
09/06/2016	17:27:58	475	7.8	-1.00	652.7		
09/06/2016	17:28:28	472	7.8	-1.00	656.6		
09/06/2016	17:28:58	485	7.9	-1.00	660.5		
09/06/2016	17:29:28	463	7.8	-1.00	664.4		
09/06/2016	17:29:58	483	7.8	-1.00	668.4		
09/06/2016	17:30:28	448	7.8	-1.00	672.3		
09/06/2016	17:30:58	462	7.8	-1.00	676.2		
09/06/2016	17:31:28	471	7.9	-1.00	680.1		
09/06/2016	17:31:58	466	7.9	-1.00	684.1		
09/06/2016	17:32:28	462	7.8	-1.00	688.0		
09/06/2016	17:32:58	470	7.8	-1.00	691.9		
09/06/2016	17:33:28	485	7.8	-1.00	695.8		
09/06/2016	17:33:58	467	7.8	-1.00	699.7		
09/06/2016	17:34:28	471	7.8	-1.00	703.7		
09/06/2016	17:34:58	475	7.8	-1.00	707.6		
09/06/2016	17:35:28	482	7.8	-1.00	711.5		
09/06/2016	17:35:58	465	7.8	-1.00	715.4		
09/06/2016	17:36:28	466	7.9	-1.00	719.4		
09/06/2016	17:36:58	484	7.8	-1.00	723.3		
09/06/2016	17:37:28	473	7.8	-1.00	727.2		
09/06/2016	17:37:58	476	7.8	-1.00	731.1		
09/06/2016	17:38:28	473	7.8	-1.00	735.0		
09/06/2016	17:38:58	230	5.0	-1.00	738.3		
09/06/2016	17:39:28	225	5.0	-1.00	740.8		
09/06/2016	17:39:58	237	5.0	-1.00	743.3		
09/06/2016	17:40:28	186	4.9	-1.00	745.8		
09/06/2016	17:40:58	13	1.3	-1.00	747.2		
09/06/2016	17:41:28	2	0.0	-1.00	747.3		
09/06/2016	17:41:58	12	0.0	-1.00	747.3		
09/06/2016	17:42:28	12	0.0	-1.00	747.3		
09/06/2016	17:42:58	13	0.0	-1.00	747.3		
09/06/2016	17:43:28	12	0.0	-1.00	747.3		
09/06/2016	17:43:58	13	0.0	-1.00	747.3		
09/06/2016	17:44:28	45	0.5	-1.00	747.3		
09/06/2016	17:44:58	67	2.2	-1.00	747.9		
09/06/2016	17:45:28	61	2.6	-1.00	749.1		
09/06/2016	17:45:58	5	0.3	-1.00	749.8		
09/06/2016	17:46:28	5	0.0	-1.00	749.9		
09/06/2016	17:46:58	5	0.0	-1.00	749.9		

Well			Field	Job Start		Customer		Job Number	
Folley South 3			Wattenberg		Sep/06/2016		Anadarko		DMBW-00322
Date	Time 24-hr clock	Treating Pressure PSI	Flow Rate B/M	Density LB/G	Volume BBL	Message			
09/06/2016	17:47:58	13	1.0	-1.00	751.0				
09/06/2016	17:48:28	9	0.8	-1.00	751.7				
09/06/2016	17:48:58	13	2.1	-1.00	752.5				
09/06/2016	17:49:28	16	1.9	-1.00	753.6				
09/06/2016	17:49:58	35	1.9	-1.00	755.3				
09/06/2016	17:50:28	20	2.3	-1.00	756.3				
09/06/2016	17:50:58	16	0.2	-1.00	757.3				
09/06/2016	17:51:28	64	2.5	-1.00	758.3				
09/06/2016	17:51:58	116	4.0	-1.00	759.8				
09/06/2016	17:52:28	119	4.0	-1.00	761.8				
09/06/2016	17:52:58	3	0.0	-1.00	762.8				
09/06/2016	17:53:28	110	0.0	-1.00	762.8				
09/06/2016	17:53:58	106	0.0	-1.00	762.8				
09/06/2016	17:54:28	242	6.1	-1.00	764.1				
09/06/2016	17:54:58	-10	0.0	-1.00	765.8				
09/06/2016	17:55:28	-0	0.0	-1.00	765.8				
09/06/2016	17:55:58	211	5.8	-1.00	767.5				
09/06/2016	17:56:01	207	5.9	-1.00	767.8	End Tail Slurry			
09/06/2016	17:56:28	224	5.9	-1.00	770.5				
09/06/2016	17:56:58	65	1.8	-1.00	773.0				
09/06/2016	17:57:17	-10	1.9	-1.00	774.5	Reset Total, Vol = 427 bbl			
09/06/2016	17:57:28	-11	0.0	-1.00	774.6				
09/06/2016	17:57:45	-7	0.0	-1.00	774.6	Washup Pump and Line			
09/06/2016	17:57:47	-7	0.0	-1.00	774.6	Drop Top Plug			
09/06/2016	17:57:58	-5	0.0	-1.00	774.6				
09/06/2016	17:58:28	-2	0.0	-1.00	774.6				
09/06/2016	17:58:58	-2	0.0	-1.00	774.6				
09/06/2016	17:59:28	1	0.0	-1.00	774.6				
09/06/2016	17:59:58	1	0.0	-1.00	774.6				
09/06/2016	18:00:28	107	5.5	-1.00	775.4				
09/06/2016	18:00:58	274	9.9	-1.00	779.5				
09/06/2016	18:01:28	178	8.0	-1.00	783.7				
09/06/2016	18:01:58	186	7.9	-1.00	787.6				
09/06/2016	18:02:28	177	8.0	-1.00	791.6				
09/06/2016	18:02:58	167	8.0	-1.00	795.6				
09/06/2016	18:03:28	168	7.9	-1.00	799.5				
09/06/2016	18:03:58	165	8.0	-1.00	803.5				
09/06/2016	18:04:28	169	8.0	-1.00	807.5				
09/06/2016	18:04:58	169	8.0	-1.00	811.5				
09/06/2016	18:05:28	167	7.9	-1.00	815.4				
09/06/2016	18:05:58	172	7.9	-1.00	819.4				
09/06/2016	18:06:28	167	7.9	-1.00	823.4				
09/06/2016	18:06:58	169	8.0	-1.00	827.4				
09/06/2016	18:07:28	419	7.9	-1.00	831.3				
09/06/2016	18:07:58	533	7.9	-1.00	835.3				
09/06/2016	18:08:28	573	7.8	-1.00	839.2				
09/06/2016	18:08:58	620	7.9	-1.00	843.1				
09/06/2016	18:09:28	649	7.9	-1.00	847.1				
09/06/2016	18:09:58	708	7.8	-1.00	851.0				
09/06/2016	18:10:28	755	7.8	-1.00	855.0				
09/06/2016	18:10:58	796	7.9	-1.00	858.9				
09/06/2016	18:11:28	861	7.9	-1.00	862.8				
09/06/2016	18:11:58	893	7.9	-1.00	866.7				
09/06/2016	18:12:28	939	7.9	-1.00	870.7				

Well			Field	Job Start		Customer		Job Number	
Folley South 3			Wattenberg		Sep/06/2016		Anadarko		DMBW-00322
Date	Time 24-hr clock	Treating Pressure PSI	Flow Rate B/M	Density LB/G	Volume BBL	Message			
09/06/2016	18:13:28	1039	7.8	-1.00	878.5				
09/06/2016	18:13:58	1089	7.8	-1.00	882.5				
09/06/2016	18:14:28	1138	7.8	-1.00	886.4				
09/06/2016	18:14:58	1167	7.8	-1.00	890.3				
09/06/2016	18:15:28	1235	7.8	-1.00	894.2				
09/06/2016	18:15:58	1298	7.8	-1.00	898.1				
09/06/2016	18:16:28	1335	7.9	-1.00	902.0				
09/06/2016	18:16:58	1391	7.8	-1.00	905.9				
09/06/2016	18:17:28	1452	7.8	-1.00	909.8				
09/06/2016	18:17:58	1494	7.8	-1.00	913.8				
09/06/2016	18:18:28	1553	7.7	-1.00	917.7				
09/06/2016	18:18:58	1594	7.8	-1.00	921.6				
09/06/2016	18:19:28	1655	7.8	-1.00	925.5				
09/06/2016	18:19:58	1715	7.8	-1.00	929.4				
09/06/2016	18:20:28	1751	7.8	-1.00	933.2				
09/06/2016	18:20:58	1806	7.8	-1.00	937.1				
09/06/2016	18:21:28	1867	7.8	-1.00	941.0				
09/06/2016	18:21:58	1886	7.8	-1.00	944.9				
09/06/2016	18:22:28	1923	7.8	-1.00	948.8				
09/06/2016	18:22:58	1950	7.8	-1.00	952.7				
09/06/2016	18:23:28	1944	7.8	-1.00	956.6				
09/06/2016	18:23:58	1956	7.8	-1.00	960.5				
09/06/2016	18:24:28	1975	7.8	-1.00	964.3				
09/06/2016	18:24:58	1959	7.7	-1.00	968.2				
09/06/2016	18:25:28	1979	7.8	-1.00	972.1				
09/06/2016	18:25:58	1988	7.8	-1.00	976.0				
09/06/2016	18:26:28	1982	7.8	-1.00	979.9				
09/06/2016	18:26:58	2014	7.7	-1.00	983.8				
09/06/2016	18:27:28	2019	7.8	-1.00	987.6				
09/06/2016	18:27:58	2027	7.8	-1.00	991.5				
09/06/2016	18:28:23	2022	7.8	-1.00	994.7	10 Bbl Spacer to Surface			
09/06/2016	18:28:28	2026	7.7	-1.00	995.4				
09/06/2016	18:28:58	2055	7.8	-1.00	999.3				
09/06/2016	18:29:28	2074	7.8	-1.00	1003.2				
09/06/2016	18:29:58	2051	7.8	-1.00	1007.0				
09/06/2016	18:30:28	2085	7.8	-1.00	1010.9				
09/06/2016	18:30:58	2074	7.7	-1.00	1014.8				
09/06/2016	18:31:28	2075	7.8	-1.00	1018.7				
09/06/2016	18:31:58	2098	7.8	-1.00	1022.6				
09/06/2016	18:32:28	2100	7.7	-1.00	1026.5				
09/06/2016	18:32:58	2097	7.7	-1.00	1030.3				
09/06/2016	18:33:28	2114	7.8	-1.00	1034.2				
09/06/2016	18:33:58	2135	7.8	-1.00	1038.1				
09/06/2016	18:34:28	2133	7.8	-1.00	1042.0				
09/06/2016	18:34:58	2136	7.8	-1.00	1045.9				
09/06/2016	18:35:28	2145	7.8	-1.00	1049.7				
09/06/2016	18:35:58	2133	7.8	-1.00	1053.6				
09/06/2016	18:36:28	2169	7.7	-1.00	1057.5				
09/06/2016	18:36:58	2156	7.7	-1.00	1061.4				
09/06/2016	18:37:28	2170	7.8	-1.00	1065.2				
09/06/2016	18:37:58	2163	7.7	-1.00	1069.1				
09/06/2016	18:38:28	2160	7.7	-1.00	1072.9				
09/06/2016	18:38:58	2183	7.8	-1.00	1076.8				
09/06/2016	18:39:28	2186	7.7	-1.00	1080.7				

Well			Field	Job Start		Customer	Job Number
Folley South 3			Wattenberg	Sep/06/2016		Anadarko	DMBW-00322
Date	Time 24-hr clock	Treating Pressure PSI	Flow Rate B/M	Density LB/G	Volume BBL	Message	
09/06/2016	18:40:28	2215	7.7	-1.00	1088.4		
09/06/2016	18:40:58	2221	7.7	-1.00	1092.2		
09/06/2016	18:41:28	2248	7.7	-1.00	1096.1		
09/06/2016	18:41:58	2236	7.6	-1.00	1099.9		
09/06/2016	18:42:28	2051	6.4	-1.00	1103.5		
09/06/2016	18:42:58	2041	6.4	-1.00	1106.7		
09/06/2016	18:43:28	2098	6.4	-1.00	1109.9		
09/06/2016	18:43:58	2109	6.4	-1.00	1113.1		
09/06/2016	18:44:28	2061	6.3	-1.00	1116.2		
09/06/2016	18:44:58	2079	6.4	-1.00	1119.4		
09/06/2016	18:45:23	2119	6.3	-1.00	1122.1	Bump Top Plug	
09/06/2016	18:45:25	2073	6.3	-1.00	1122.3	Floats Hold, 3 Bbl Back	
09/06/2016	18:45:28	2095	6.3	-1.00	1122.6		
09/06/2016	18:45:58	2093	6.4	-1.00	1125.8		
09/06/2016	18:46:28	2081	6.3	-1.00	1128.9		
09/06/2016	18:46:58	2115	6.3	-1.00	1132.1		
09/06/2016	18:47:28	2178	6.3	-1.00	1135.3		
09/06/2016	18:47:58	2133	6.4	-1.00	1138.5		
09/06/2016	18:48:28	1981	5.0	-1.00	1141.5		
09/06/2016	18:48:58	1752	2.5	-1.00	1143.3		
09/06/2016	18:49:28	1689	2.5	-1.00	1144.5		
09/06/2016	18:49:58	1699	2.5	-1.00	1145.8		
09/06/2016	18:50:28	1701	2.5	-1.00	1147.0		
09/06/2016	18:50:58	1743	2.5	-1.00	1148.2		
09/06/2016	18:51:28	2018	2.5	-1.00	1149.5		
09/06/2016	18:51:58	2288	0.0	-1.00	1149.9		
09/06/2016	18:52:28	2357	0.0	-1.00	1149.9		
09/06/2016	18:52:58	2311	0.0	-1.00	1149.9		
09/06/2016	18:53:23	2331	0.0	-1.00	1149.9	Start 15min, 3000 Psi Test	
09/06/2016	18:53:28	2355	0.0	-1.00	1149.9		
09/06/2016	18:53:58	2337	0.0	-1.00	1149.9		
09/06/2016	18:54:28	2370	0.0	-1.00	1149.9		
09/06/2016	18:54:58	2362	0.0	-1.00	1149.9		
09/06/2016	18:55:28	1678	0.0	-1.00	1149.9		
09/06/2016	18:55:58	-17	0.0	-1.00	1149.9		
09/06/2016	18:56:28	191	2.0	-1.00	1150.0		
09/06/2016	18:56:58	1195	2.4	-1.00	1151.2		
09/06/2016	18:57:28	2008	2.4	-1.00	1152.4		
09/06/2016	18:57:58	2639	1.0	-1.00	1153.2		
09/06/2016	18:58:28	2993	0.6	-1.00	1153.6		
09/06/2016	18:58:58	3019	0.0	-1.00	1153.7		
09/06/2016	18:59:28	3034	0.0	-1.00	1153.7		
09/06/2016	18:59:58	3023	0.0	-1.00	1153.7		
09/06/2016	19:00:28	3042	0.0	-1.00	1153.7		
09/06/2016	19:00:58	3034	0.0	-1.00	1153.7		
09/06/2016	19:01:28	3050	0.0	-1.00	1153.7		
09/06/2016	19:01:58	3049	0.0	-1.00	1153.7		
09/06/2016	19:02:28	3061	0.0	-1.00	1153.7		
09/06/2016	19:02:58	3066	0.0	-1.00	1153.7		
09/06/2016	19:03:28	3075	0.0	-1.00	1153.7		
09/06/2016	19:03:58	3081	0.0	-1.00	1153.7		
09/06/2016	19:04:28	3089	0.0	-1.00	1153.7		
09/06/2016	19:04:58	3096	0.0	-1.00	1153.7		
09/06/2016	19:05:28	3104	0.0	-1.00	1153.7		

Well			Field		Job Start	Customer		Job Number
Folley South 3			Wattenberg		Sep/06/2016	Anadarko		DMBW-00322
Date	Time 24-hr clock	Treating Pressure PSI	Flow Rate B/M	Density LB/G	Volume BBL	Message		
09/06/2016	19:06:28	3119	0.0	-1.00	1153.7			
09/06/2016	19:06:58	3125	0.0	-1.00	1153.7			
09/06/2016	19:07:28	3132	0.0	-1.00	1153.7			
09/06/2016	19:07:58	3139	0.0	-1.00	1153.7			
09/06/2016	19:08:28	3145	0.0	-1.00	1153.7			
09/06/2016	19:08:58	3153	0.0	-1.00	1153.7			
09/06/2016	19:09:28	3158	0.0	-1.00	1153.7			
09/06/2016	19:09:58	3165	0.0	-1.00	1153.7			
09/06/2016	19:10:28	3172	0.0	-1.00	1153.7			
09/06/2016	19:10:58	3177	0.0	-1.00	1153.7			
09/06/2016	19:11:28	3183	0.0	-1.00	1153.7			
09/06/2016	19:11:58	3190	0.0	-1.00	1153.7			
09/06/2016	19:12:28	3196	0.0	-1.00	1153.7			
09/06/2016	19:12:58	3202	0.0	-1.00	1153.7			
09/06/2016	19:13:28	2841	0.0	-1.00	1153.7			
09/06/2016	19:13:58	287	0.0	-1.00	1153.7			
09/06/2016	19:14:28	-16	0.0	-1.00	1153.7			
09/06/2016	19:14:58	-11	0.0	-1.00	1153.7			
09/06/2016	19:15:28	-8	0.0	-1.00	1153.7			
09/06/2016	19:15:58	-6	0.0	-1.00	1153.7			
09/06/2016	19:16:28	-4	0.0	-1.00	1153.7			
09/06/2016	19:16:58	-5	0.0	-1.00	1153.7			

Post Job Summary

Average Pump Rates, bbl/min					Volume of Fluid Injected, bbl							
Slurry	N2	Mud	Maximum Rate		Total Slurry 652.0	Mud	Spacer 80.0	N2				
Treating Pressure Summary, psi					Breakdown Fluid							
Maximum	Final 0	Average	Bump Plug to 2300	Breakdown	Type	Volume bbl	Density lb/gal					
Avg. N2 Percent %	Designed Slurry Volume 0.0 bbl	Displacement 369.4 bbl	Mix Water Temp 65 degF	Cement Circulated to Surface? <input checked="" type="checkbox"/>		Volume 10.0 bbl						
				Washed Thru Perfs <input type="checkbox"/>		To ft						
Customer or Authorized Representative			Schlumberger Supervisor			Circulation Lost <input type="checkbox"/>	Job Completed <input checked="" type="checkbox"/>					
						-	-					