

T6N, R81W, 6th P.M.

SandRidge Exploration & Production, LLC

Well location, RABBIT EARS 0681 2-23H located as shown in the SW1/4NE1/4 of Section 23, T6N, R81W, 6th P.M., Jackson County, Colorado.

BASIS OF BEARINGS:

US STATE PLANE 1983
CO NORTH 0501 GRID

BASIS OF ELEVATION

SPOT ELEVATION AT THE NW CORNER OF SECTION 23, T6N, R81W, 6TH PM., TAKEN FROM THE SPICER PEAK, QUADRANGLE, USGS 7.5 MIN QUAD (TOPOGRAPHIC MAP) WITH SAID ELEVATION MARKED AS BEING 8313 FEET.

LEGEND

- 90° SYMBOL
- FOUND CORNER
- PROPOSED WELL
- PROPOSED BHL/LPL

GLO Brass Cap 1941
N=1416997.13
E=2736849.15

GRAPHIC SCALE 1"=1000'

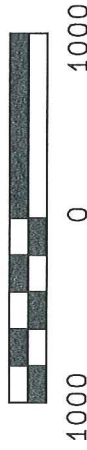

THIS IS TO CERTIFY THAT THE ABOVE PLAT WAS PREPARED FROM FIELD NOTES OF ACTUAL SURVEY MADE BY ME OR UNDER MY SUPERVISION AND THAT THE SAME ARE TRUE AND CORRECT TO THE BEST OF MY KNOWLEDGE AND BELIEF.

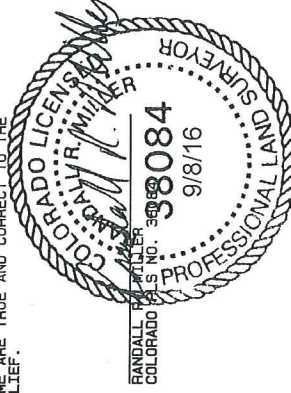

NORTH PARK ENGINEERING & CONSULTING, INC.

P.O. BOX 395
WALDEN, CO 80480
(970) 723-3725

DATE OF FIELD WORK: MAR 20, 2016 DRAWING COMPLETION: JUN 8, 2016
SURVEYED BY: ADL DRAWN BY: TKH CHECKED BY: RRM
REVISED: 9/7/2016

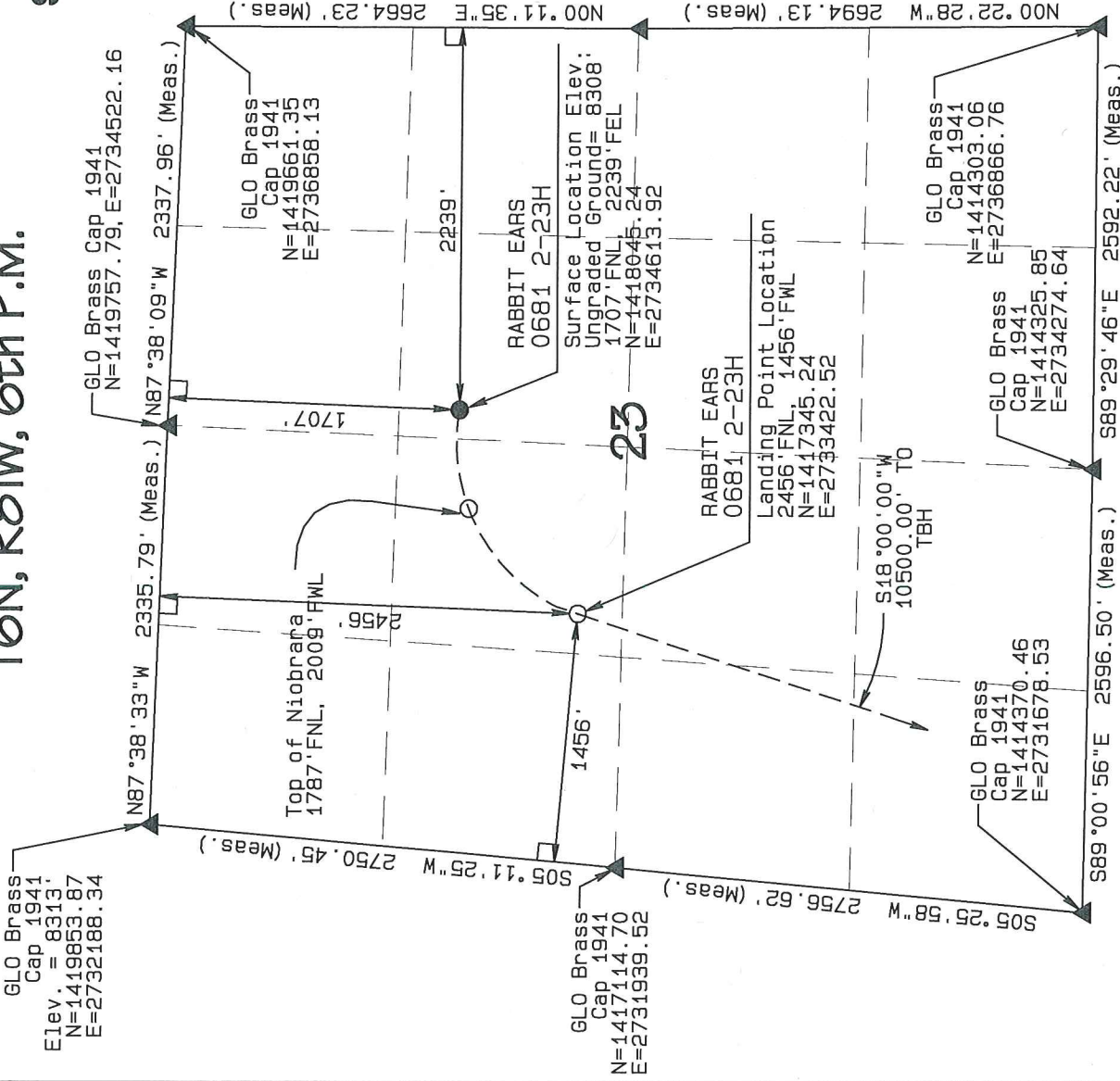

T6N, R81W, 6th P.M.

SandRidge Exploration & Production, LLC

Intermediate Section, RABBIT EARS 0681 2-23H located as shown in the W1/2 of Section 26, T6N, R81W, 6th P.M., Jackson County, Colorado.

BASIS OF BEARINGS:

US STATE PLANE 1983
CO NORTH 0501 GRID

BASIS OF ELEVATION

SPOT ELEVATION AT THE NW CORNER OF SECTION 23, T6N, R81W, 6TH PM, TAKEN FROM THE SPICER PEAK QUADRANGLE, USGS 7.5 MIN QUAD (TOPOGRAPHIC MAP) WITH SAID ELEVATION MARKED AS BEING 8313 FEET.

LEGEND

90° SYMBOL
FOUND CORNER
PROPOSED WELL
PROPOSED BHL/LPL

GRAPHIC SCALE 1"=1000'



1000 0 1000

THIS IS TO CERTIFY THAT THE ABOVE PLAT WAS PREPARED FROM FIELD NOTES, Aerial Photographs, AND THAT THE SAME ARE TRUE AND CORRECT TO THE BEST OF MY KNOWLEDGE AND BELIEF.

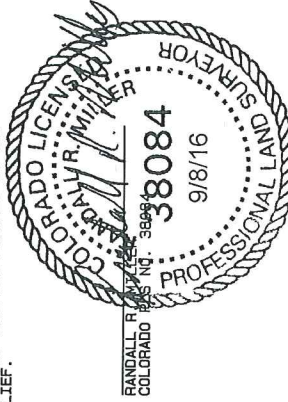

NORTH PARK ENGINEERING & CONSULTING, INC.

P.O. BOX 395
WALDEN, CO 80480
(970) 723-3725

DATE OF FIELD WORK: MAR 20, 2016 DRAWING COMPLETION: JUN 8, 2016

SURVEYED BY: ADL

DRAWN BY: TKH

REVISED: 9/7/2016

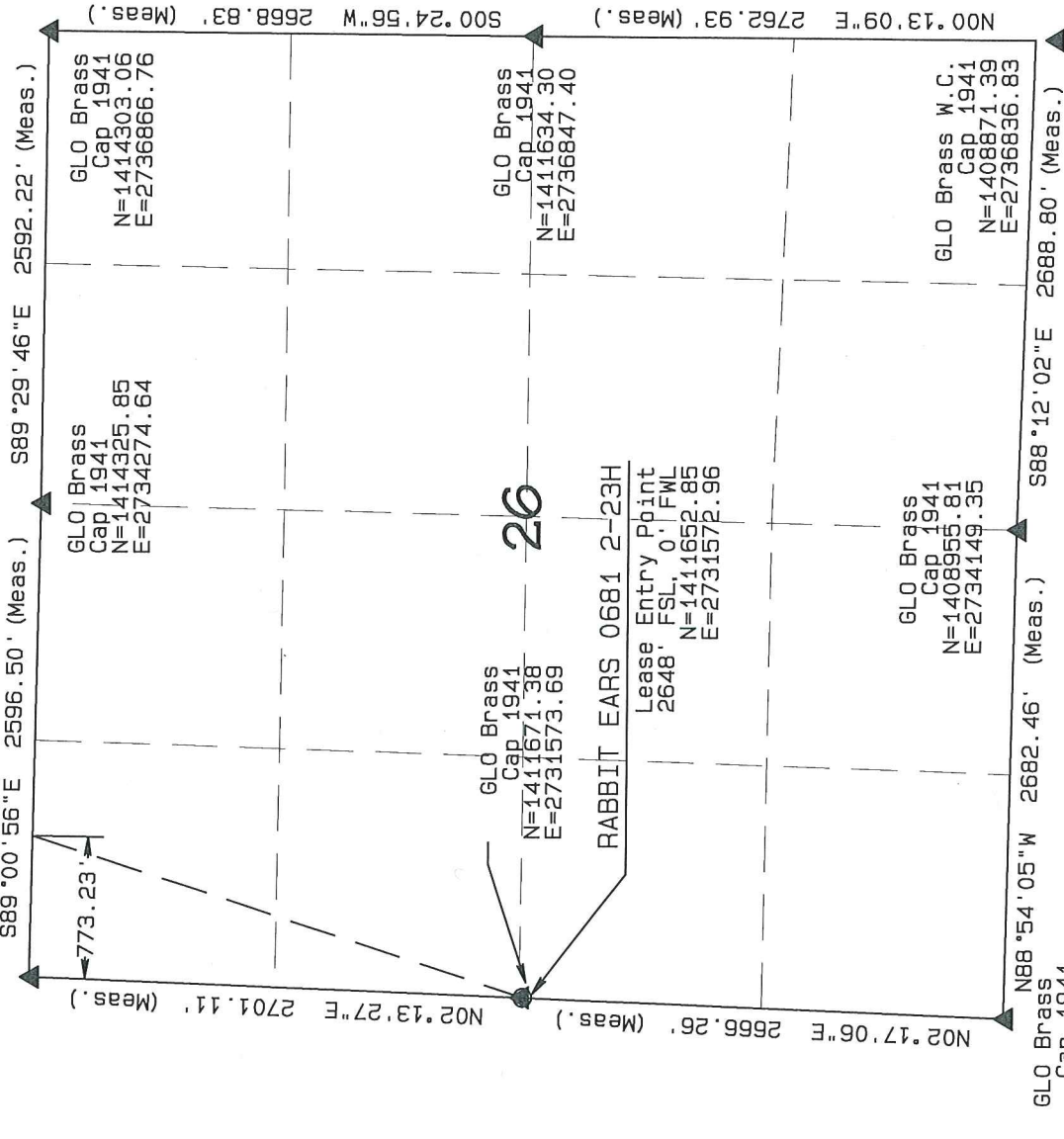

NAD 83 (TOP OF NIOBRARA)	NAD 83 (SURFACE LOCATION)
LATITUDE=40.476847°N LONGITUDE=106.456052°W	LATITUDE=40.477017°N LONGITUDE=106.453979°W PDOP = 1.981
NAD 83 (TARGET BOTTOM HOLE)	NAD 83 (LANDING POINT LOCATION)
LATITUDE=40.447554°N LONGITUDE=106.469504°W	LATITUDE=40.475060°N LONGITUDE=106.458234°W

T6N, R81W, 6th P.M.

SandRidge Exploration & Production, LLC

Intermediate Section, RABBIT EARS 0681 2-23H located as shown in the E1/2SE1/4 of Section 27, T6N, R81W, 6th P.M., Jackson County, Colorado.

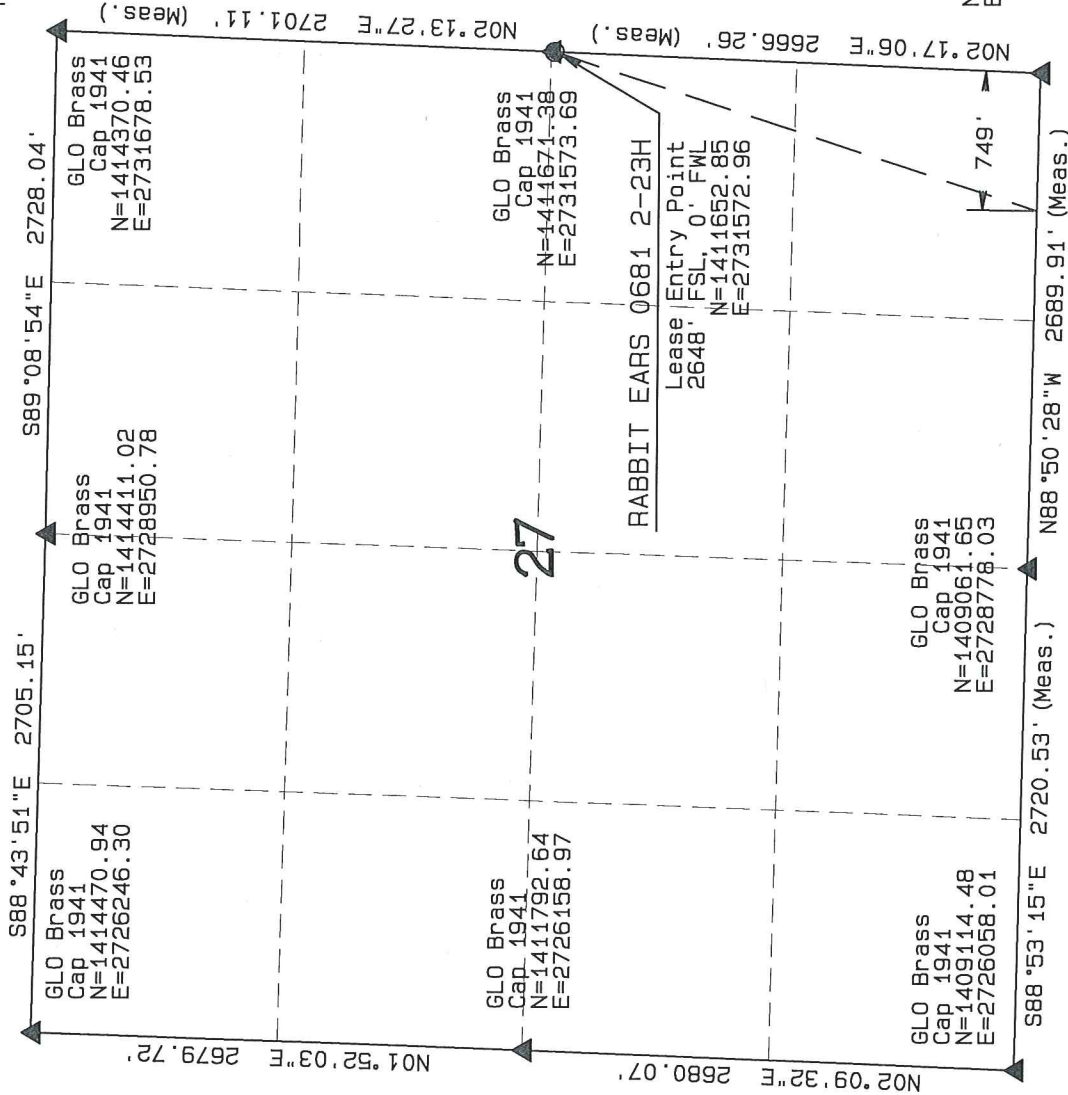

BASIS OF BEARINGS:

US STATE PLANE 1983
CO NORTH 0501 GRID

BASIS OF ELEVATION

SPOT ELEVATION AT THE NW CORNER OF SECTION 23, T6N, R81W, 6TH PM, TAKEN FROM THE SPICER PEAK QUADRANGLE, USGS 7.5 MIN QUAD (TOPOGRAPHIC MAP) WITH SAID ELEVATION MARKED AS BEING 8313 FEET.

LEGEND

90° SYMBOL
FOUND CORNER
PROPOSED WELL
PROPOSED BHL/LPL

GRAPHIC SCALE 1"=1000'



THIS IS TO CERTIFY THAT THE ABOVE PLAT WAS PREPARED FROM FIELD NOTES AND SURVEY DATA MADE BY ME OR UNDER MY SUPERVISION AND THAT THE SAME ARE TRUE AND CORRECT TO THE BEST OF MY KNOWLEDGE AND BELIEF.

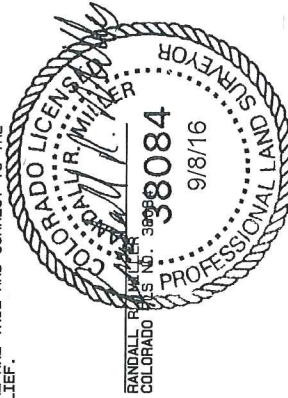

GLO Brass
Cap 1941
N=1409007.25
E=2731467.39

NORTH PARK ENGINEERING & CONSULTING, INC.

P.O. BOX 395
WALDEN, CO 80480
(970) 723-3725

NAD 83 (TOP OF NIOBRARA)

LATITUDE=40.476847°N
LONGITUDE=106.456052°W

NAD 83 (TARGET BOTTOM HOLE)

LATITUDE=40.447554°N
LONGITUDE=106.459504°W

NAD 83 (SURFACE LOCATION)

LATITUDE=40.477017°N
LONGITUDE=106.453979°W
POBP = 1.981

NAD 83 (LANDING POINT LOCATION)

LATITUDE=40.475050°N
LONGITUDE=106.458234°W

DATE OF FIELD WORK: MAR 20, 2016

DRAWN BY: TKH

CHECKED BY: RRM

REVISED: 9/7/2016

T6N, R81W, 6th P.M.

SandRidge Exploration & Production, LLC

Target Bottom Hole, RABBIT EARS 0681 2-23H located as shown in the SE1/4NE1/4 of Section 34, T6N, R81W, 6th P.M., Jackson County, Colorado.

BASIS OF BEARINGS:

US STATE PLANE 1983
CO NORTH 0501 GRID

BASIS OF ELEVATION

SPOT ELEVATION AT THE NW CORNER OF SECTION 23, T6N, R81W, 6TH PM, TAKEN FROM THE SPICER PEAK QUADRANGLE, USGS 7.5 MIN QUAD (TOPOGRAPHIC MAP) WITH SAID ELEVATION MARKED AS BEING 8313 FEET.

LEGEND

- 90° SYMBOL
- FOUND CORNER
- PROPOSED WELL
- PROPOSED BHL/LPL

GRAPHIC SCALE 1"=1000'



THIS IS TO CERTIFY THAT THE ABOVE PLAT WAS PREPARED FROM FIELD NOTES AND THAT THE SURVEY WAS MADE BY ME OR UNDER MY SUPERVISION AND THAT THE SAME ARE TRUE AND CORRECT TO THE BEST OF MY KNOWLEDGE AND BELIEF.

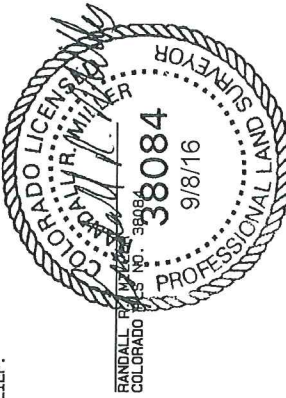

NORTH PARK ENGINEERING & CONSULTING, INC.

P.O. BOX 395
WALDEN, CO 80480
(970) 723-3725

DATE OF FIELD WORK: MAR 20, 2016 DRAWING COMPLETION: JUN 8, 2016
SURVEYED BY: ADL DRAWN BY: TKH CHECKED BY: RRM
REVISED: 9/7/2016

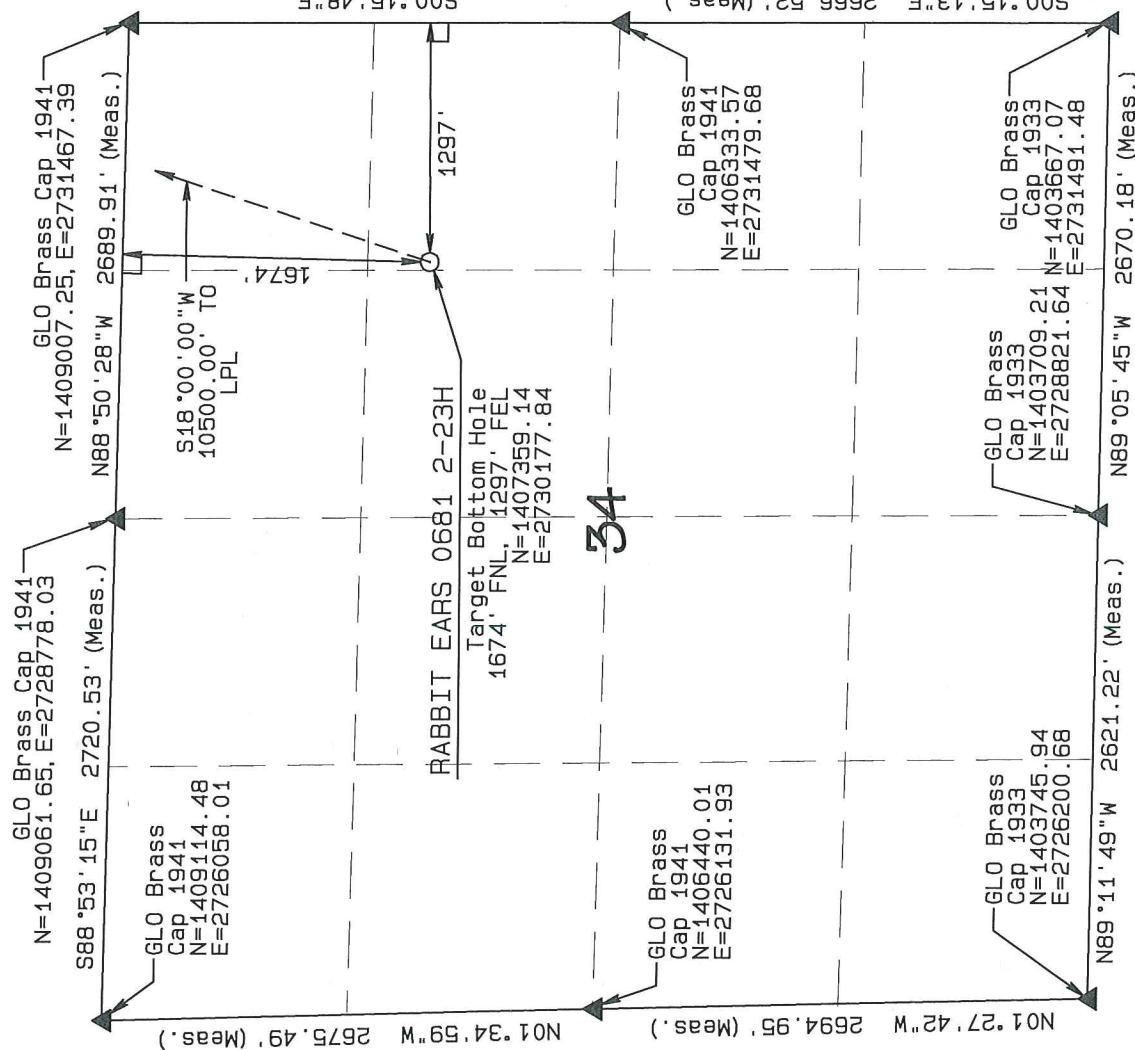

NAD 83 (TOP OF NIOBRARA)	NAD 83 (SURFACE LOCATION)
LATITUDE=40.476847°N LONGITUDE=106.456052°W	LATITUDE=40.477017°N LONGITUDE=106.453979°W PDOP = 1.981
NAD 83 (LEASE ENTRY)	NAD 83 (TARGET BOTTOM HOLE)
LATITUDE=40.459381°N LONGITUDE=106.464659°W	LATITUDE=40.447554°N LONGITUDE=106.459504°W
NAD 83 (LANDING POINT LOCATION)	NAD 83 (LANDING POINT LOCATION)
LATITUDE=40.459381°N LONGITUDE=106.464659°W	LATITUDE=40.475060°N LONGITUDE=106.458234°W