



Kerr-McGee Oil & Gas Onshore LP

A subsidiary of Anadarko Petroleum Corporation

1099 18th Street
Denver, CO 80202
720-929-6000

September 16, 2016

Matt Lepore
Director, Colorado Oil and Gas Conservation Commission
Department of Natural Resources
The Chancery Building
1120 Lincoln Street, Suite 801
Denver, CO 80203

Re: **30 Day Certification Letter - 318A.e**
LEWTON 26J-36HZX (Doc #401098252)
Township 1 South, Range 63 West
Section 1: NE/4NE/4
Unit Acreage: 440
Unit Spacing: 01S-63W-Sec 01: N/4NE/4
01N-62W-Sec 30: SW/4SW/4
01N-62W-Sec 31: W/2W/2
01N-63W-Sec 25: SE/4SE/4
01N-63W-Sec 36: E/2E/2
Adams County, Colorado

Dear Director Lepore:

Kerr McGee Oil and Gas Onshore LP ("KMG") hereby certifies that KMG owns one hundred percent (100%) of the leasehold interest in the mineral rights in the proposed spacing unit. KMG hereby respectfully requests approval of this boundary well.

If you have any questions or issues regarding this permit, please contact Cheryl Light at (720) 929-6461.

Very truly yours,

KERR-McGEE OIL AND GAS ONSHORE LP

A handwritten signature in blue ink that reads 'Cheryl Light'.

Cheryl Light
Senior Regulatory Analyst

PROPOSED SPACING UNIT

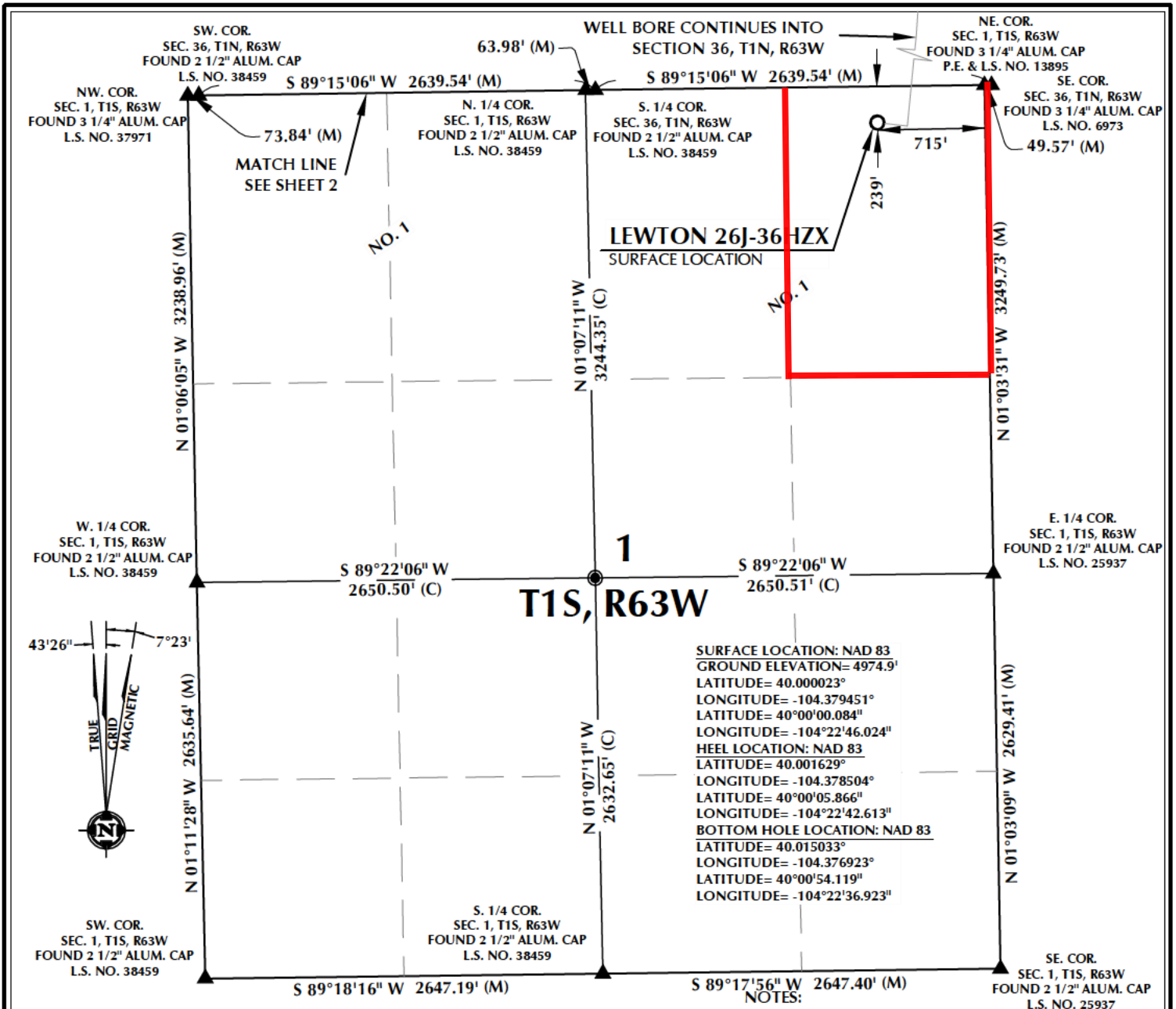

CERTIFICATE OF SURVEYOR:

THIS IS TO CERTIFY THAT THE ABOVE PLAT WAS PREPARED FROM FIELD NOTES OF ACTUAL SURVEY MADE BY ME OR UNDER MY SUPERVISION AND THAT THE SAME ARE TRUE AND CORRECT TO THE BEST OF MY KNOWLEDGE AND BELIEF. THIS CERTIFICATE DOES NOT REPRESENT A LAND SURVEY PLAT OR IMPROVEMENT SURVEY PLAT AS DEFINED BY C.R.S. 38-51-102 AND CANNOT BE RELIED UPON TO DETERMINE OWNERSHIP.

Randall K. French
PROFESSIONAL LAND SURVEYOR
COLORADO REGISTRATION NUMBER 18512
8/18/16

NOTE:
ACCORDING TO COLORADO STATE LAW YOU MUST COMMENCE ANY LEGAL ACTION BASED UPON ANY DEFECT IN THIS SURVEY WITHIN THREE YEARS AFTER YOU FIRST DISCOVER SUCH DEFECT. IN NO EVENT MAY ANY ACTION BASED UPON ANY DEFECT IN THIS SURVEY BE COMMENCED MORE THAN TEN YEARS FROM THE DATE ON THE CERTIFICATION SHOWN HEREON.

NOTE:
MAGNETIC NORTH IS CURRENT AS OF 4/6/2016.
MAGNETIC NORTH CHANGES WEST 0°06' PER YEAR.

0 1000' 2000'

SCALE: 1" = 1000'

WELL PAD - LEWTON 26J-36 HZX

LEWTON 26J-36 HZX
WELL LOCATION CERTIFICATE
239' FNL & 715' FEL LOT 1 (NENE) (SURFACE)
LOCATED IN SECTION 1
T1S, R63W, 6TH P.M.
ADAMS COUNTY, COLORADO
346' FSL & 500' FEL SE1/4 SE1/4 (HEEL)
50' FNL & 90' FEL NE1/4 NE1/4 (BOTTOM)
LOCATED IN SECTION 36
T1N, R63W, 6TH P.M.
WELD COUNTY, COLORADO

**Kerr-McGee Oil &
Gas Onshore LP.**
1099 18th Street
Denver, Colorado 80202



CONSULTING, LLC

SHERIDAN OFFICE
1095 Saberton Avenue
Sheridan, Wyoming 82801
Phone 307-674-0609

LOVELAND OFFICE
1635 Foxtrail Drive, Suite 204
Loveland, Colorado 80538
Phone 970-776-4331

DRAFTED BY:	LMO	CHECKED BY:	RKF	SHEET NO:
DATE DRAFTED:	8/15/16	DATE SURVEYED:	4/1/16	1
REVISED:	8/18/16	FILE NAME:	15-142	1 OF 2

T1N, R63W

NW. COR.
SEC. 36, T1N, R63W
FOUND 3 1/4" ALUM. CAP
P.L.S. NO. 10740

N. 1/4 COR.
SEC. 36, T1N, R63W
FOUND 3 1/4" ALUM. CAP
P.L.S. NO. 6973

NE. COR.
SEC. 36, T1N, R63W
FOUND 3 1/4" ALUM. CAP
P.L.S. NO. 6973

SURFACE LOCATION: NAD 83
GROUND ELEVATION= 4974.9'
LATITUDE= 40.000023°
LONGITUDE= -104.379451°
LATITUDE= 40°00'00.084"
LONGITUDE= -104°22'46.024"
HEEL LOCATION: NAD 83
LATITUDE= 40.001629°
LONGITUDE= -104.378504°
LATITUDE= 40°00'05.866"
LONGITUDE= -104°22'42.613"
BOTTOM HOLE LOCATION: NAD 83
LATITUDE= 40.015033°
LONGITUDE= -104.376923°
LATITUDE= 40°00'54.119"
LONGITUDE= -104°22'36.923"

W. 1/4 COR.
SEC. 36, T1N, R63W
FOUND 2 1/2" ALUM. CAP
L.S. NO. 38459

S 89°16'44" W
2653.22' (C)

S 89°16'44" W
2653.17' (C)

E. 1/4 COR.
SEC. 36, T1N, R63W
FOUND 2 1/2" ALUM. CAP
L.S. NO. 38414

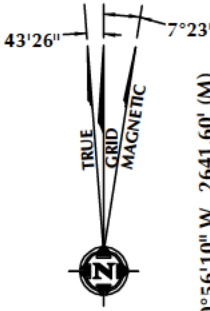

SW. COR.
SEC. 36, T1N, R63W
FOUND 2 1/2" ALUM. CAP
L.S. NO. 38459

S. 1/4 COR.
SEC. 36, T1N, R63W
FOUND 2 1/2" ALUM. CAP
L.S. NO. 38459

SE. COR.
SEC. 36, T1N, R63W
FOUND 3 1/4" ALUM. CAP
L.S. NO. 6973

MATCH LINE
SEE SHEET 1

CERTIFICATE OF SURVEYOR:

THIS IS TO CERTIFY THAT THE ABOVE PLAT WAS PREPARED FROM FIELD NOTES OF ACTUAL SURVEY MADE BY ME OR UNDER MY SUPERVISION AND THAT THE SAME ARE TRUE AND CORRECT TO THE BEST OF MY KNOWLEDGE AND BELIEF. THIS CERTIFICATE DOES NOT REPRESENT A LAND SURVEY PLAT OR IMPROVEMENT SURVEY PLAT AS DEFINED BY C.R.S. 38-51-102 AND CANNOT BE RELIED UPON TO DETERMINE OWNERSHIP.

Randall K. French
PROFESSIONAL LAND SURVEYOR
COLORADO REGISTRATION NUMBER 18512
8/18/16

NOTICE:
ACCORDING TO COLORADO STATE LAW YOU MUST COMMENCE ANY LEGAL ACTION BASED UPON ANY DEFECT IN THIS SURVEY WITHIN THREE YEARS AFTER YOU FIRST DISCOVER SUCH DEFECT. IN NO EVENT MAY ANY ACTION BASED UPON ANY DEFECT IN THIS SURVEY BE COMMENCED MORE THAN TEN YEARS FROM THE DATE ON THE CERTIFICATION SHOWN HEREON.

NOTE:
MAGNETIC NORTH IS CURRENT AS OF 4/6/2016.
MAGNETIC NORTH CHANGES WEST 0°06' PER YEAR.

0 1000' 2000'

SCALE: 1" = 1000'

NOTES:

- ▲ INDICATES SECTION CORNER
- INDICATES CALCULATED CORNER
- ELEVATION BASED ON NAVD88 (GEOID12B)
- BASIS OF BEARING DERIVED FROM COLORADO COORDINATE SYSTEM OF 1983 NORTH ZONE.
- ALL MEASURED DISTANCES ARE GRID.
COMBINED SCALE FACTOR: .99973203 CALCULATED FROM THE NE. CORNER OF SECTION 1, T1S, R63W
OPERATOR: ROB WILSON / PDOP = 1.3
- SEE ADDENDUM TO WELL LOCATION CERTIFICATE FOR EXISTING IMPROVEMENTS WITHIN 500' OF THE WELL PAD.
- WELL FOOTAGES ARE MEASURED AT RIGHT ANGLES TO THE SECTION LINES.
- THE BOTTOM OF HOLE BEARS N04°27'22"E, 4903' FROM THE SURFACE LOCATION.

WELL PAD - LEWTON 26J-36HZX

LEWTON 26J-36HZX
WELL LOCATION CERTIFICATE
239' FNL & 715' FEL LOT 1 (NENE) (SURFACE)
LOCATED IN SECTION 1
T1S, R63W, 6TH P.M.
ADAMS COUNTY, COLORADO
346' FSL & 500' FEL SE1/4 SE1/4 (HEEL)
50' FNL & 90' FEL NE1/4 NE1/4 (BOTTOM)
LOCATED IN SECTION 36
T1N, R63W, 6TH P.M.
WELD COUNTY, COLORADO

**Kerr-McGee Oil &
Gas Onshore LP.**
1099 18th Street
Denver, Colorado 80202



CONSULTING, LLC

SHERIDAN OFFICE
1095 Saberton Avenue
Sheridan, Wyoming 82801
Phone 307-674-0609

LOVELAND OFFICE
1635 Foxtrail Drive, Suite 204
Loveland, Colorado 80538
Phone 970-776-4331

DRAFTED BY:	LMO	CHECKED BY:	RKF	SHEET NO:
DATE DRAFTED:	8/15/16	DATE SURVEYED:	4/1/16	2
REVISED:	8/18/16	FILE NAME:	15-142	2 OF 2