



VDL CCL GAMMA-RAY CEMENT BOND LOG

Pioneer Energy Services

Company CONOCO PHILLIPS
Well MORAN TRUST 2 1
Field
County ARAPAHOE State COLORADO

Company CONOCO PHILLIPS
Well MORAN TRUST 2 1
Field
County ARAPAHOE
State COLORADO

Location: API # : 0500507207
LAT: 39 DEG 38' 30.14" N
LONG: 104 DEG 30' 59.86" W
SEC 02 TWP 05 RGE 64
Permanent Datum GL Elevation 5975'
Log Measured From KB
Drilling Measured From KB
Other Services
GUAGE RING
5.95"
Elevation
K.B. 5999'
D.F. 5998'
G.L. 5975'

Date 9/24/13
Run Number ONE
Depth Driller 8015'
Depth Logger 7878'
Bottom Logged Interval 7860'
Top Log Interval SURFACE
Open Hole Size 8.75"
Type Fluid WATER
Density / Viscosity NA
Max. Recorded Temp. 230
Estimated Cement Top 3200'
Time Well Ready NA
Time Logger on Bottom NA
Equipment Number 9605
Location FT MORGAN
Recorded By TODD YOUNG
Witnessed By RONNIE RIVERA

Borehole Record		Tubing Record					
Run Number	Bit	From	To	Size	Weight	From	To

Casing Record	Surface String	Prot. String	Production String	Liner
	Size	Wgt/Ft	Top	Bottom
	7"	32#	SURFACE	8015'

<<< Fold Here >>>

All interpretations are opinions based on inferences from electrical or other measurements and we cannot and do not guarantee the accuracy or correctness of any interpretation, and we shall not, except in the case of gross or willful negligence on our part, be liable or responsible for any loss, costs, damages, or expenses incurred or sustained by anyone resulting from any interpretation made by any of our officers, agents or employees. These interpretations are also subject to our general terms and conditions set out in our current Price Schedule.

Comments

SO # 2-204812
THANK YOU FOR USING
PIONEER ENERGY SERVICES

Sensor	Offset (ft)	Schematic	Description	Len (ft)	OD (in)	Wt (lb)
CCL	19.98		CCL-titan01 (01t)	1.92	2.75	

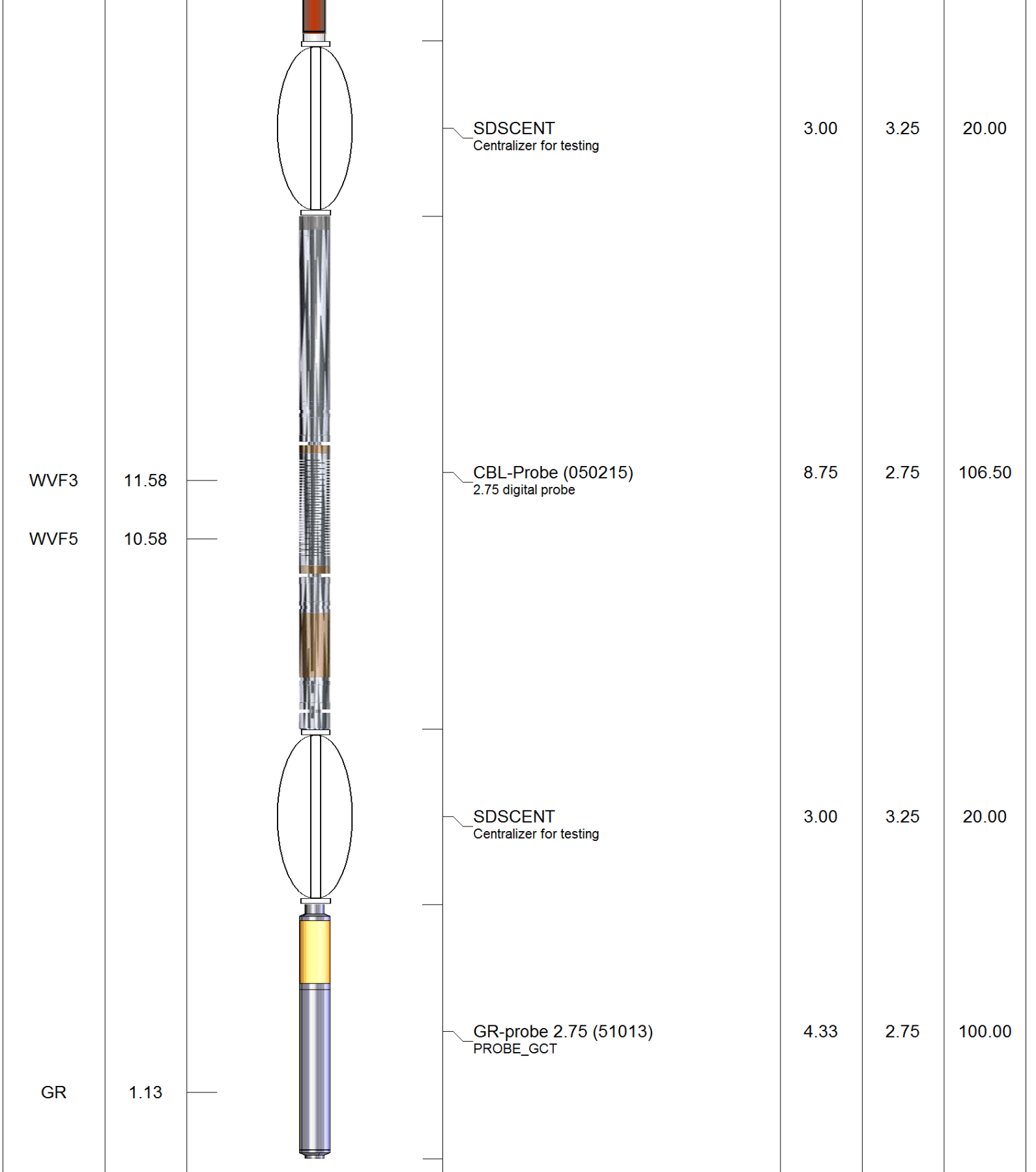

Dataset: moran trust 2-1.db: field/well/run1/pass5
 Total Length: 21.00 ft
 Total Weight: 246.50 lb
 O.D. 3.25 in



LOGGED UNDER 500 PSI

Database File: moran trust 2-1.db
 Dataset Pathname: pass5
 Presentation Format: cbl_dr
 Dataset Creation: Tue Sep 24 15:49:13 2013 by Log SCH 120126
 Charted by: Depth in Feet scaled 1:240

9	Collar Locator	-1	LTEN	0	Amplified Amplitude (mV)	10	200	Variable Density	1200
0	Gamma Ray (GAPI)	200	0	(lb)2000	0	Amplitude (mV)	100		

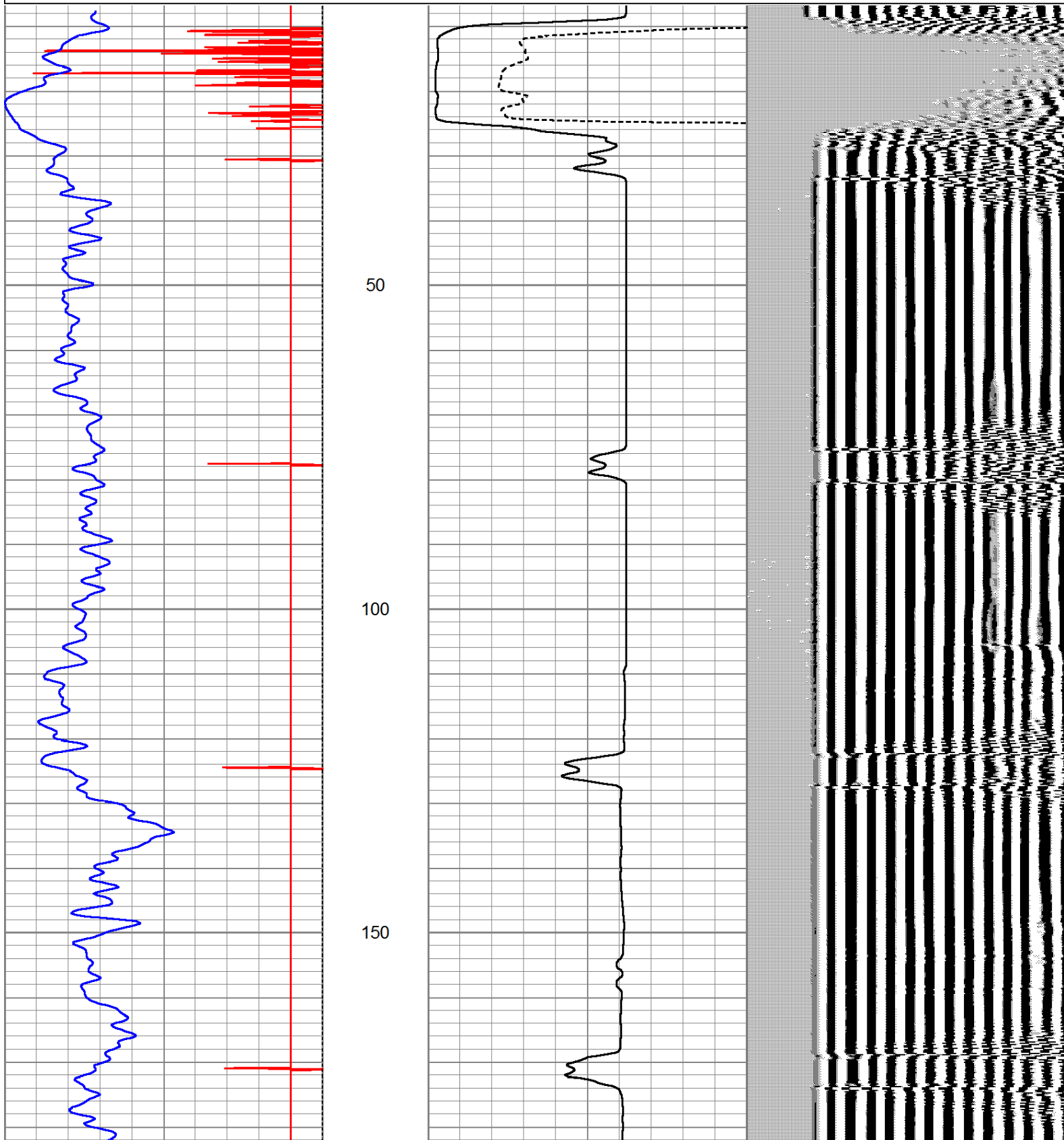



200

250

300

350

400

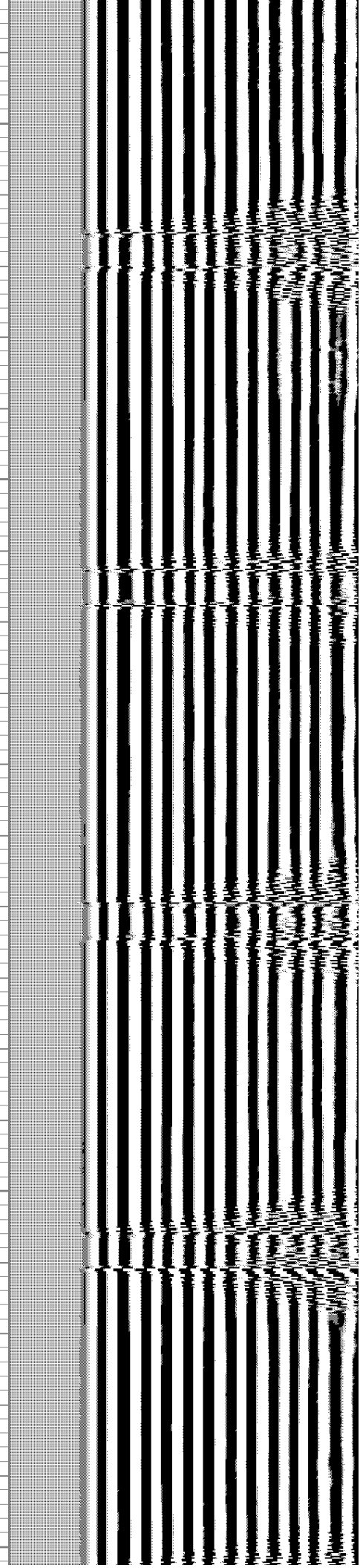
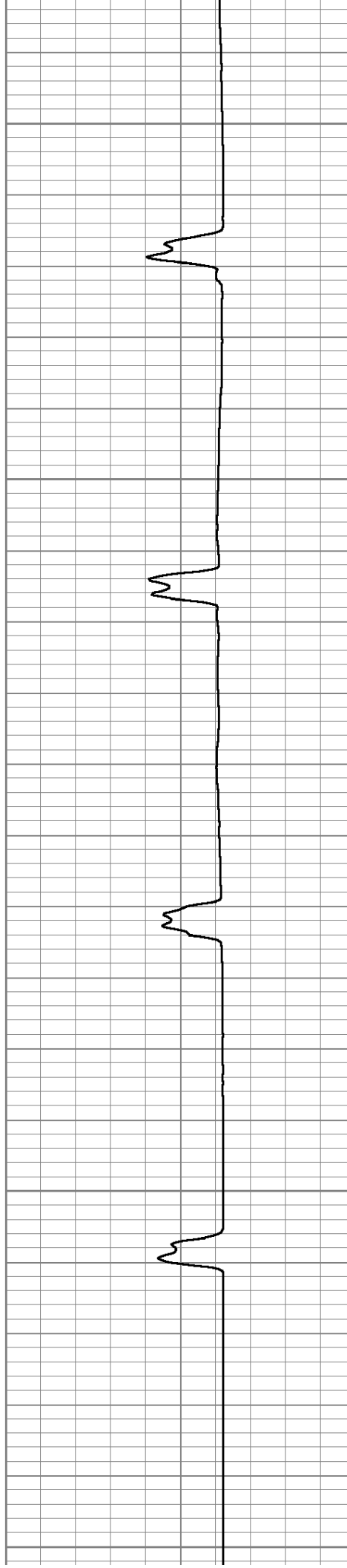

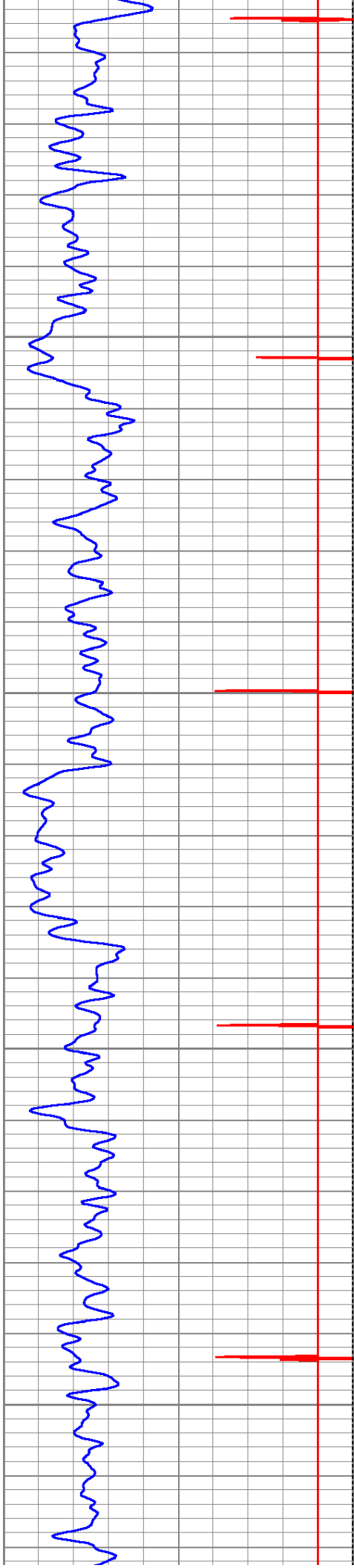

450

500

550

600

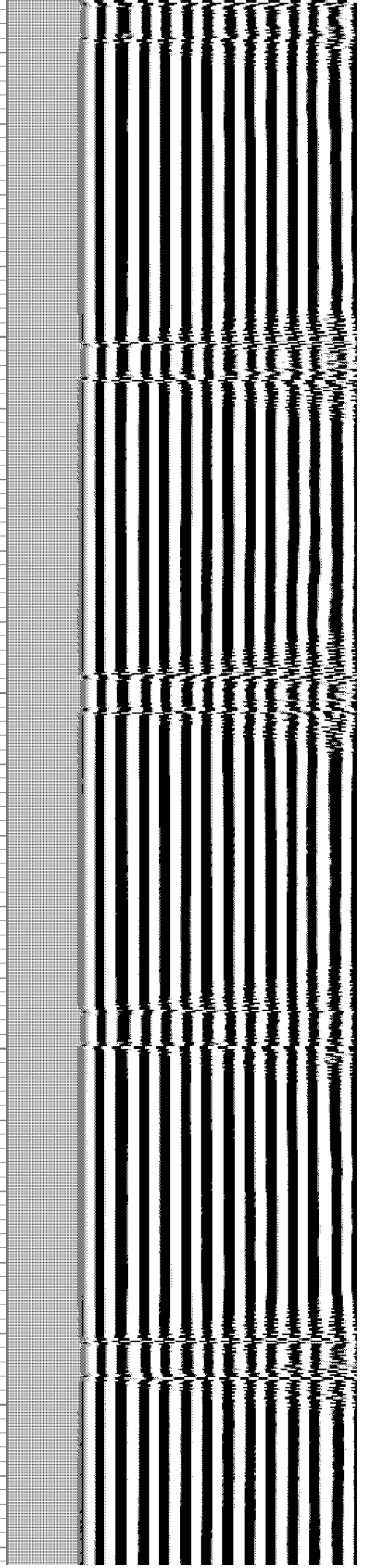
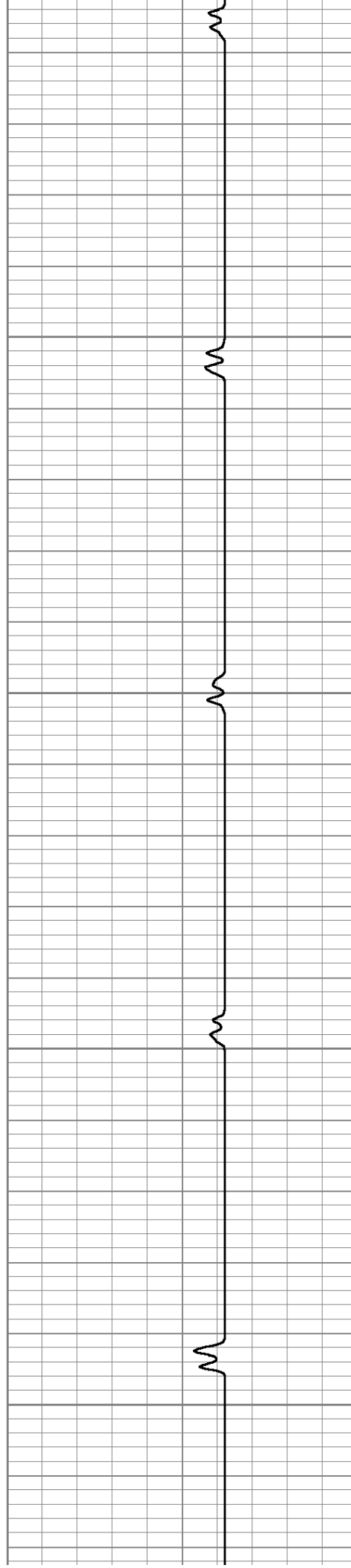

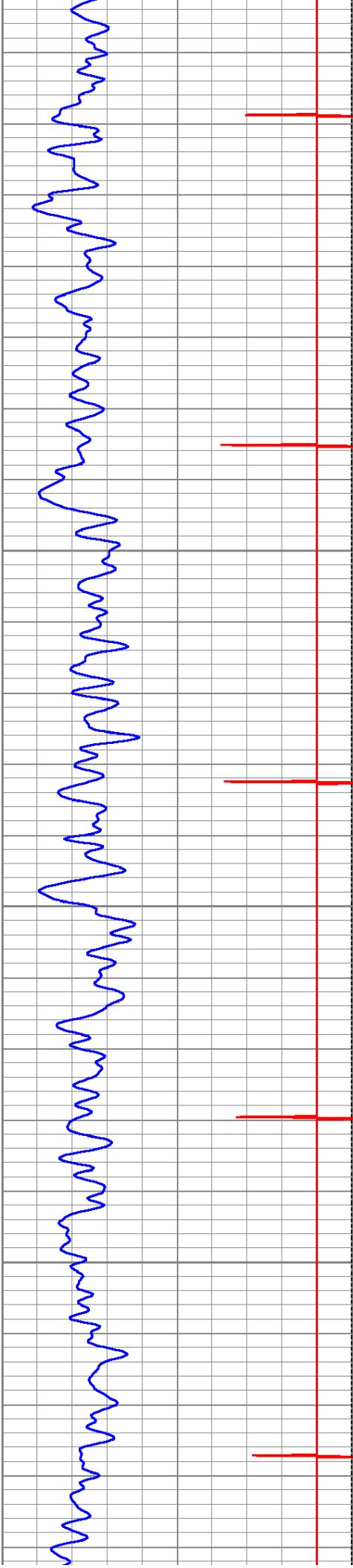

650

700

750

800

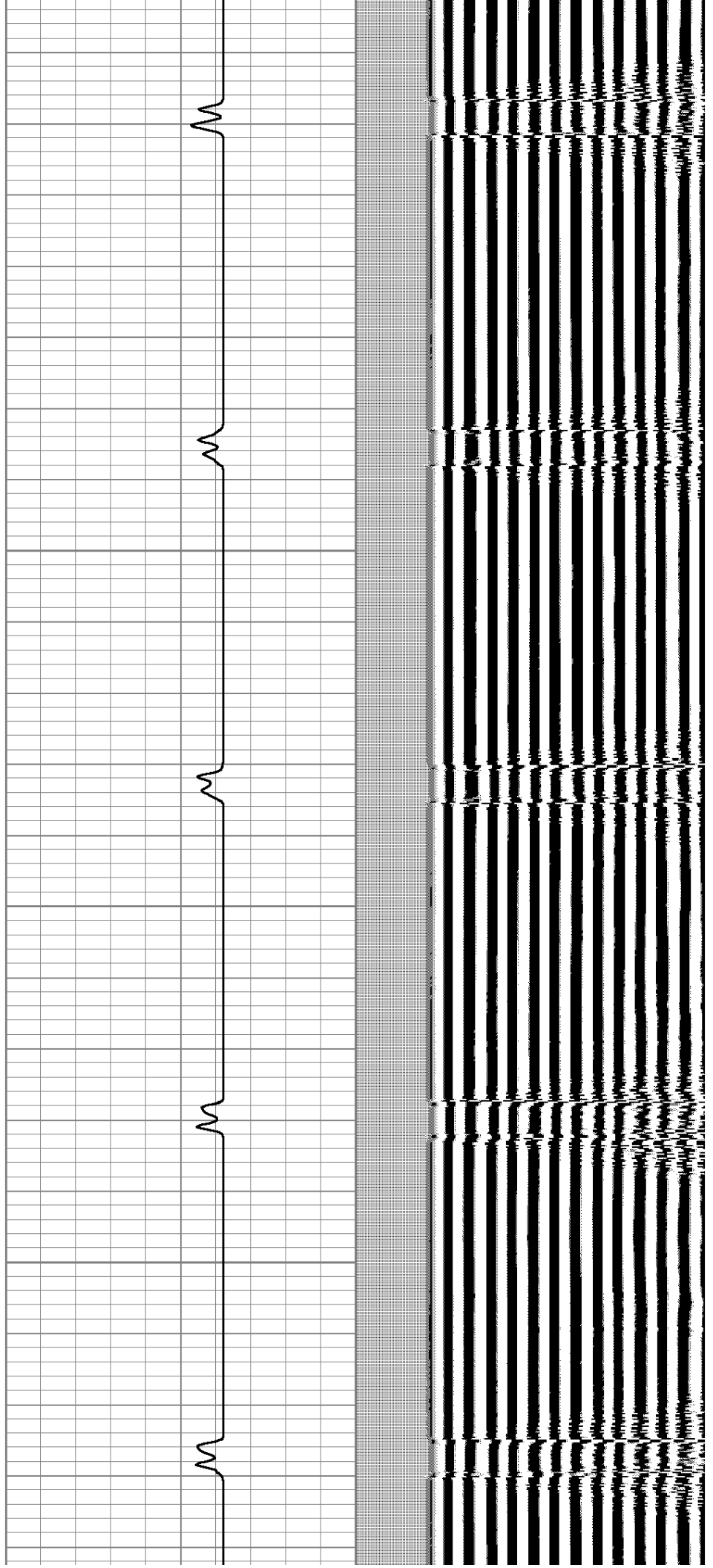

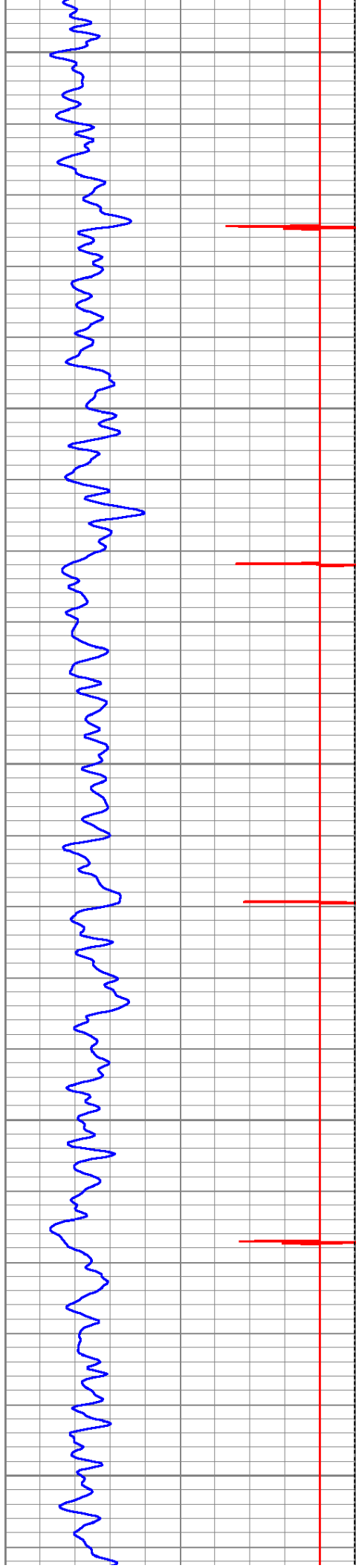

850

900

950

1000

1050

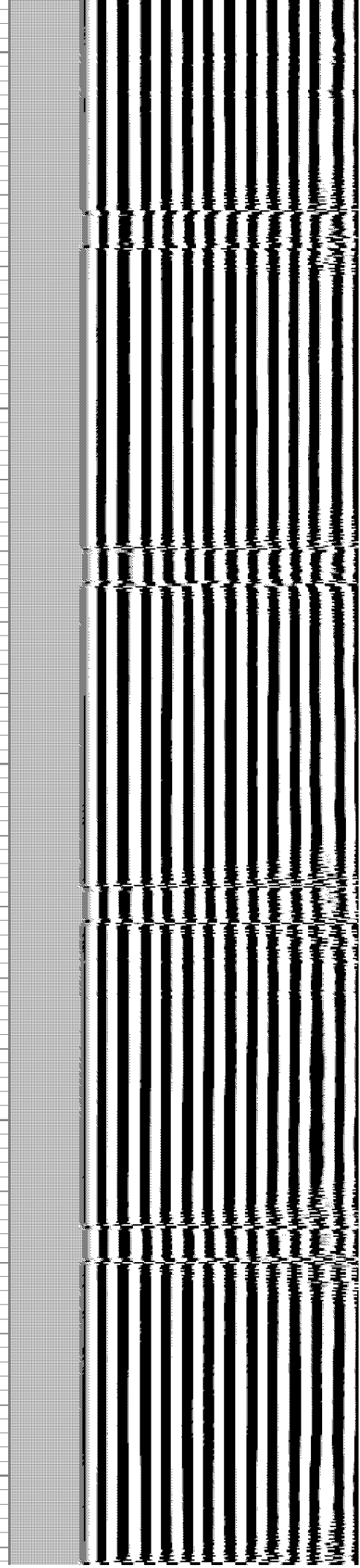
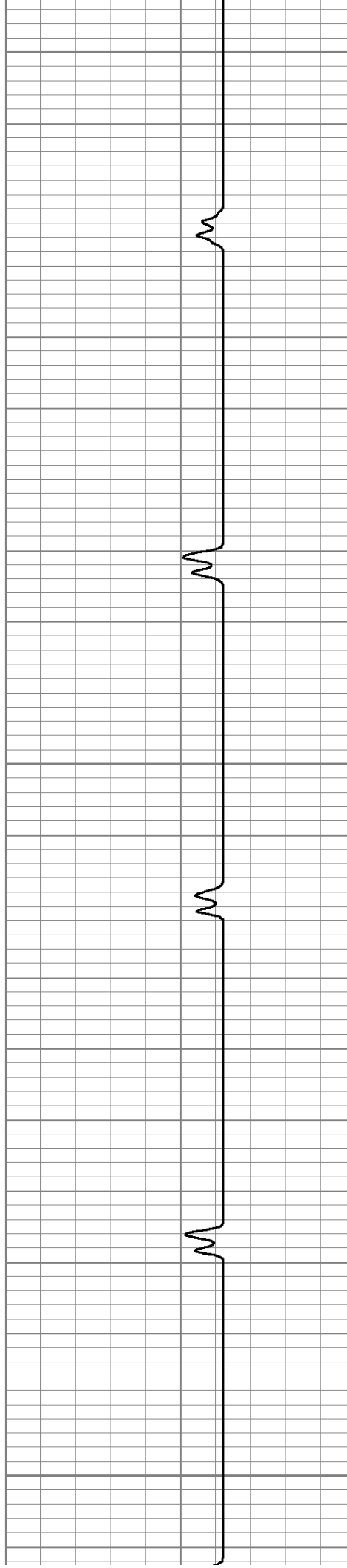

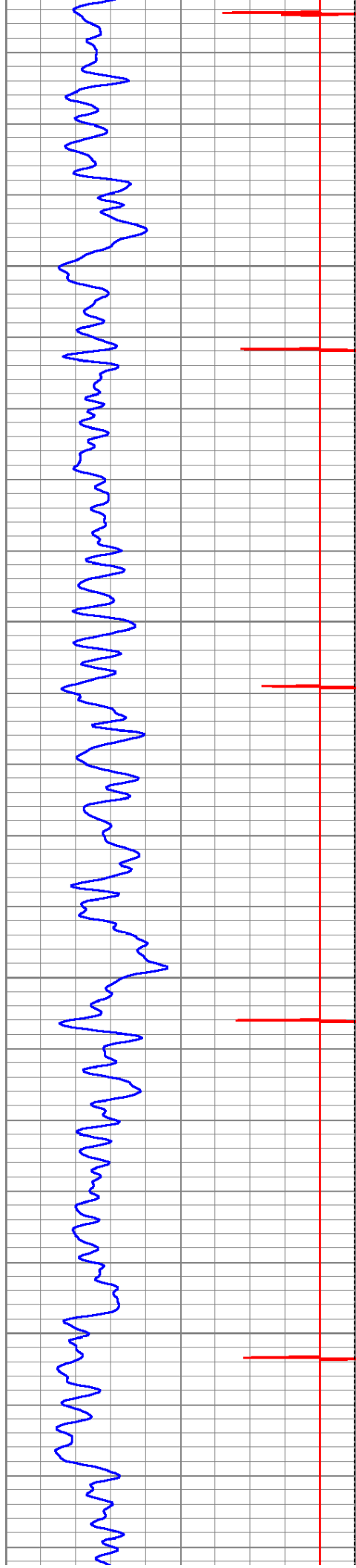

1100

1150

1200

1250

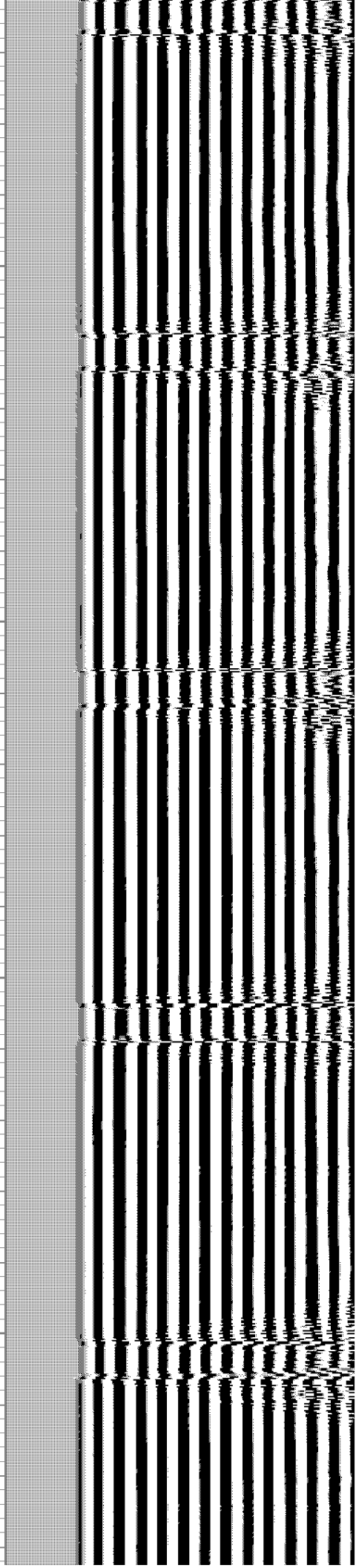
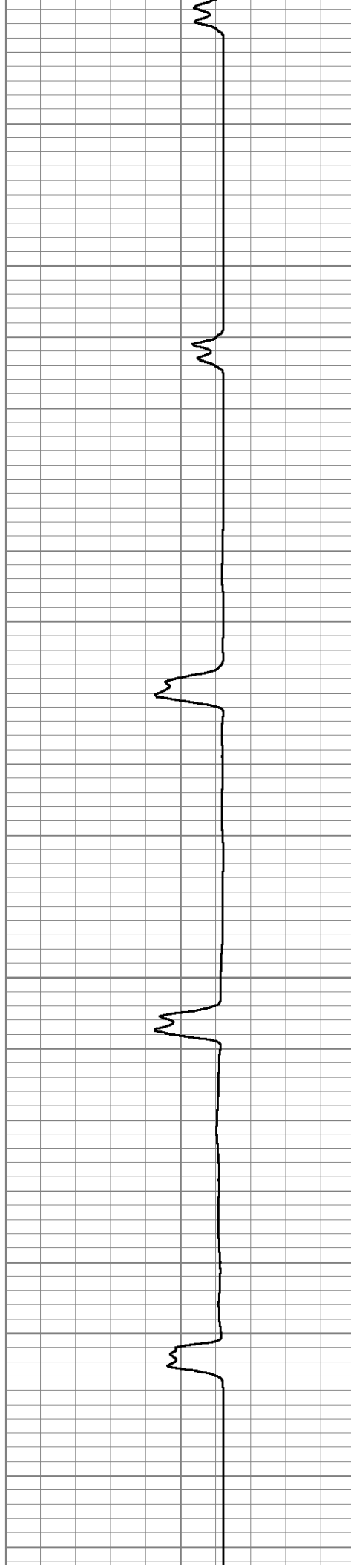



1300

1350

1400

1450

1500

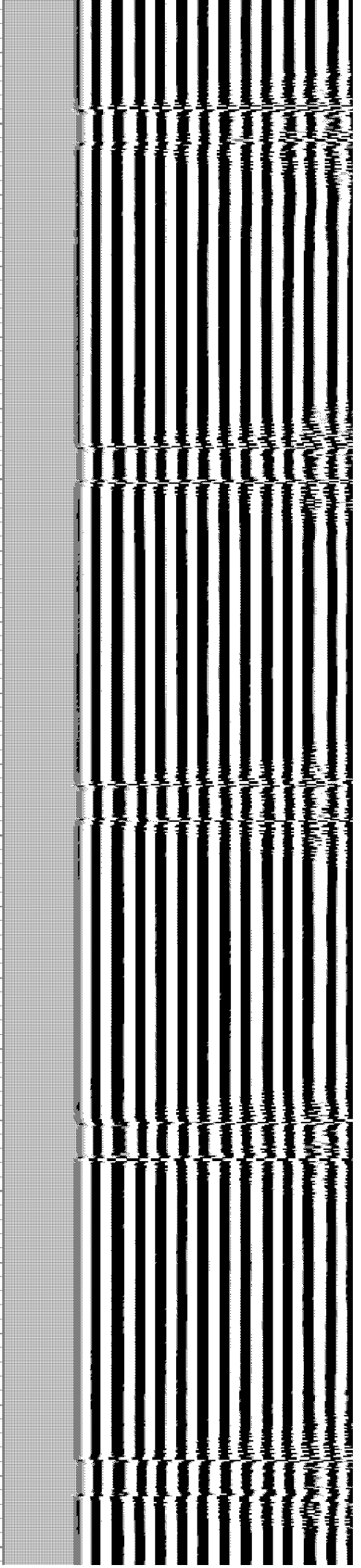
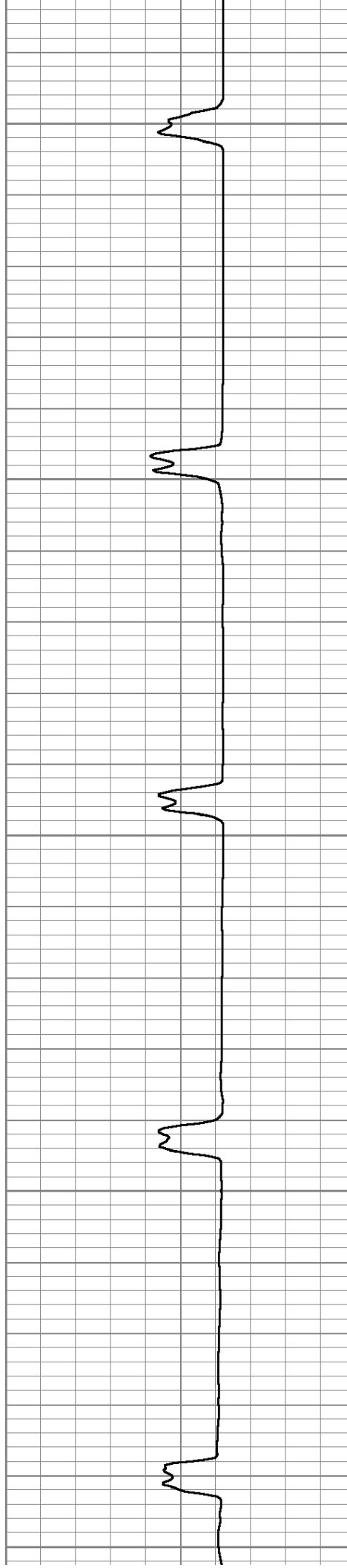

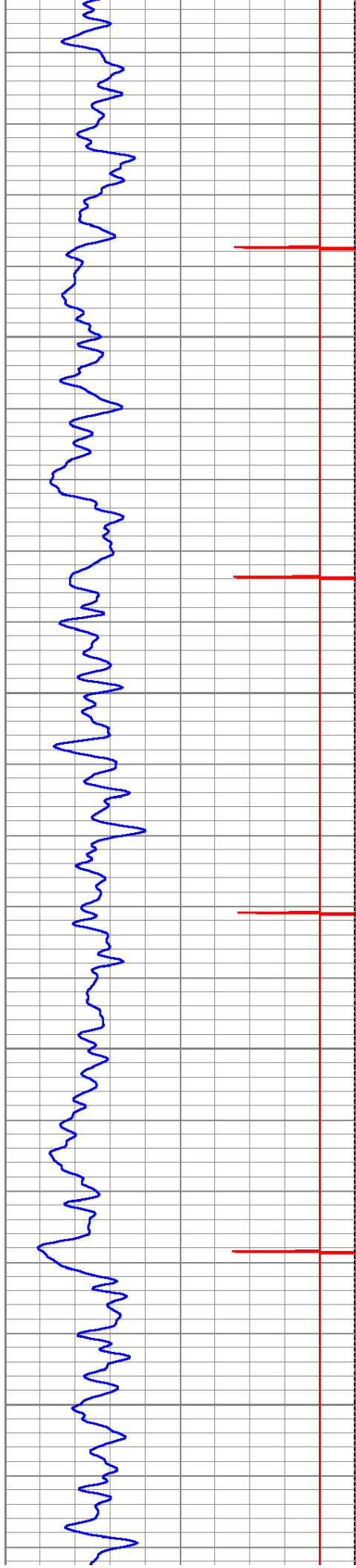

1550

1600

1650

1700

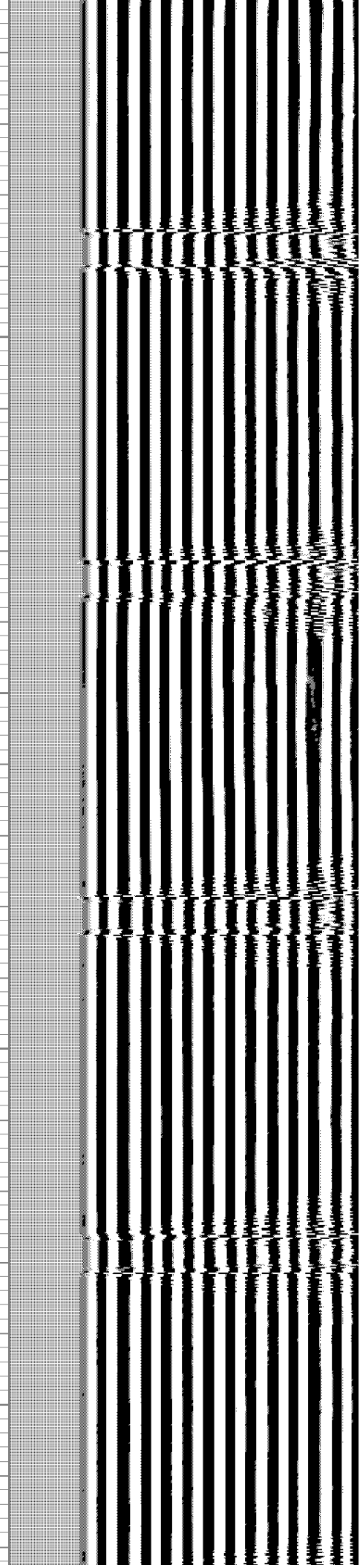
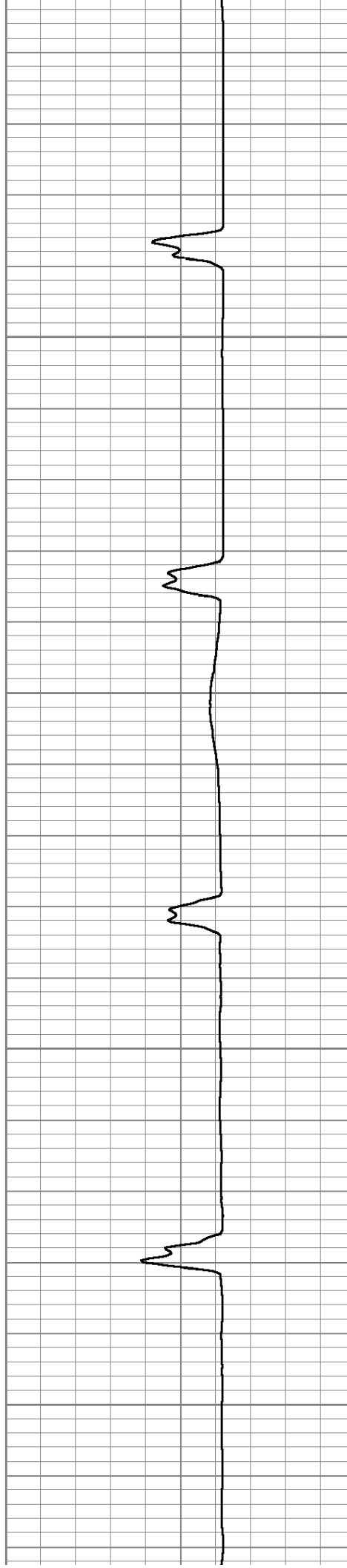



1750

1800

1850

1900

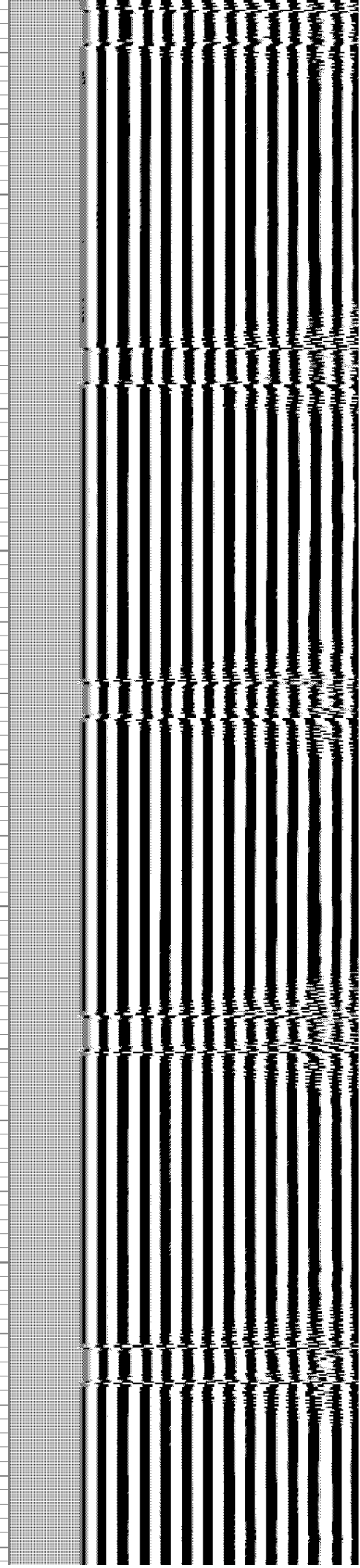
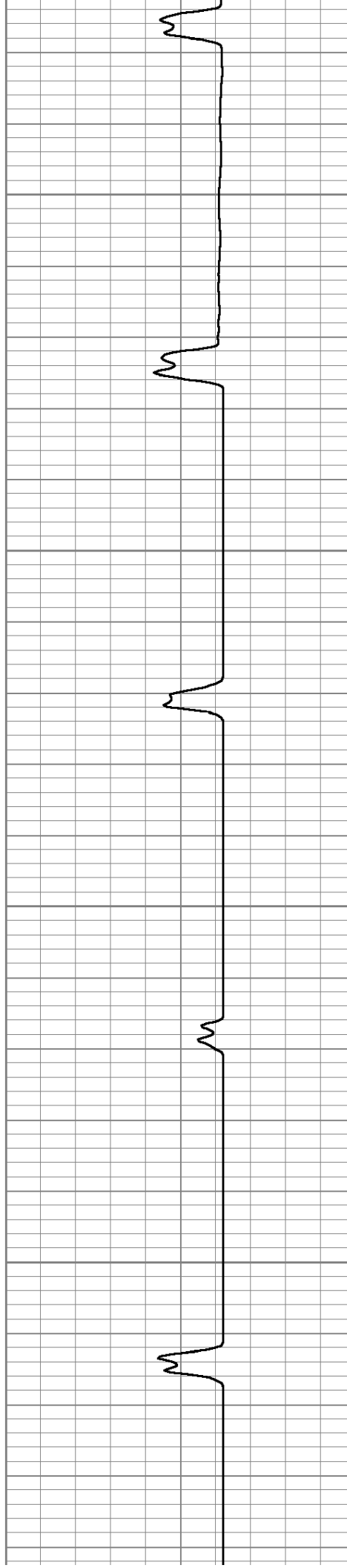

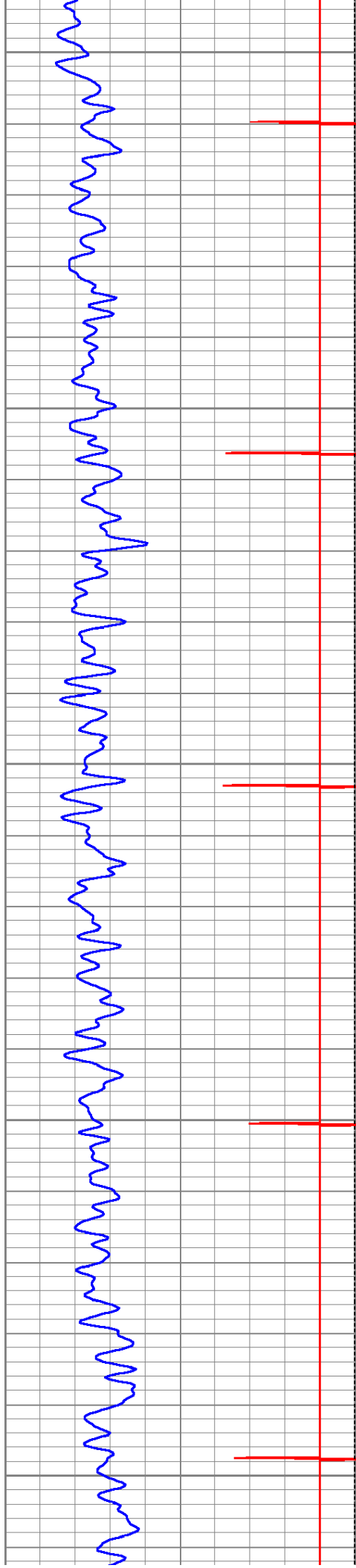

1950

2000

2050

2100

2150

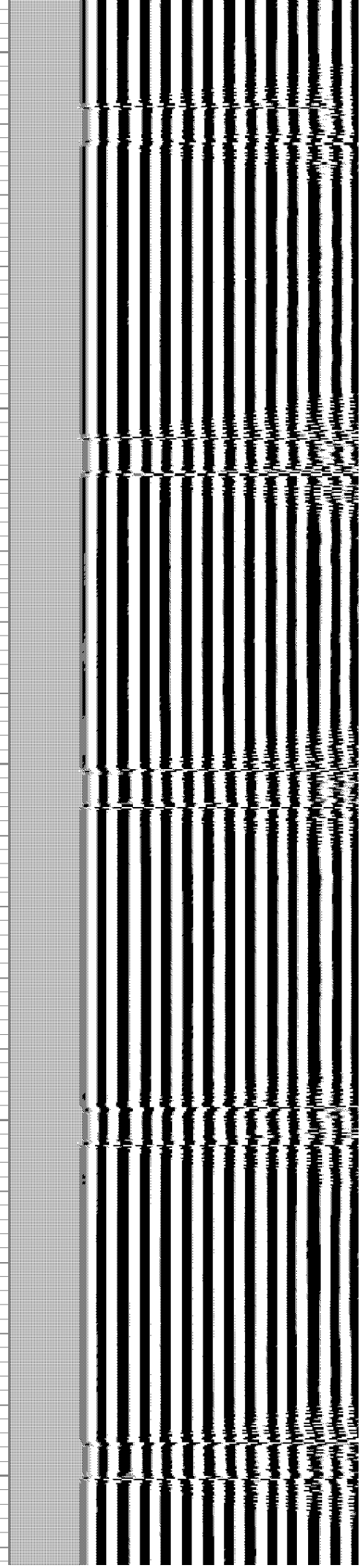
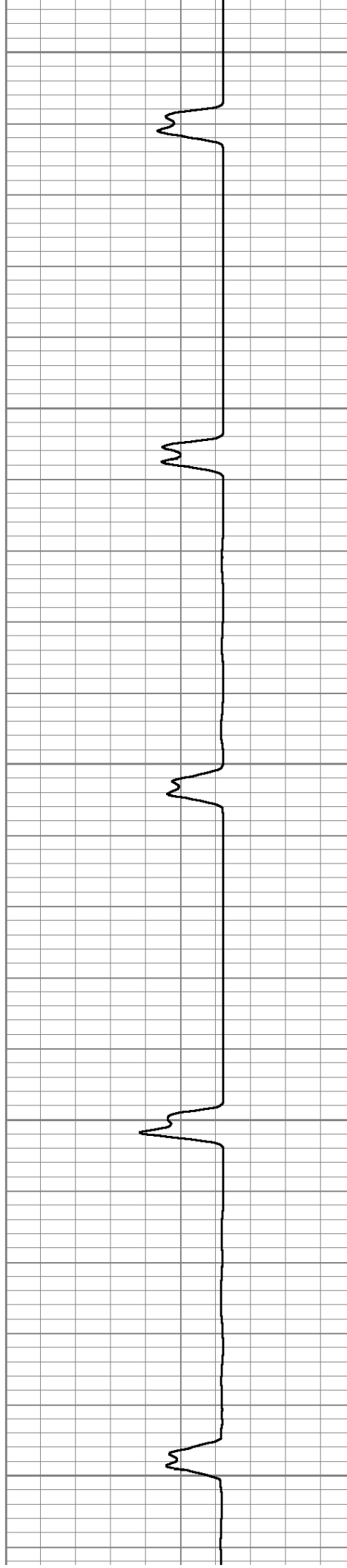

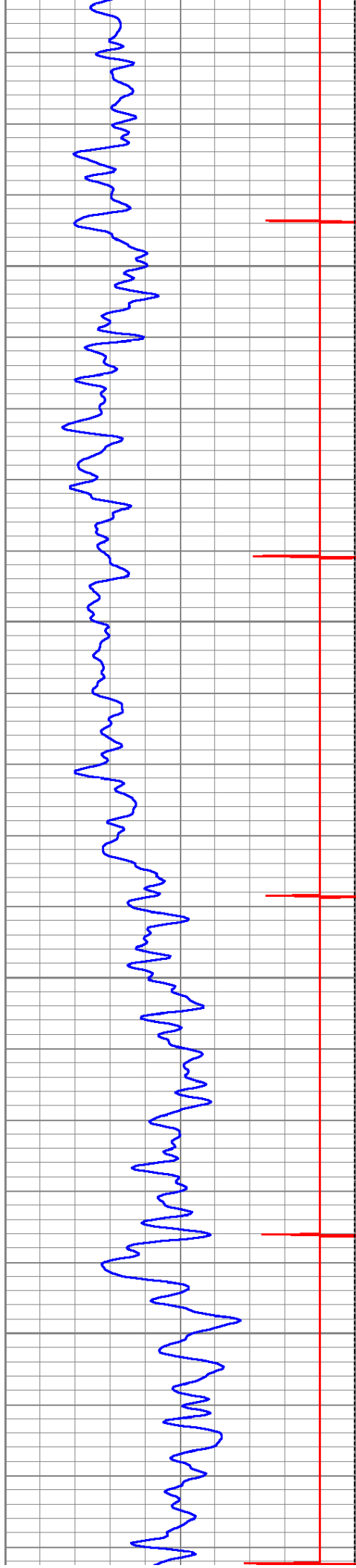

2200

2250

2300

2350

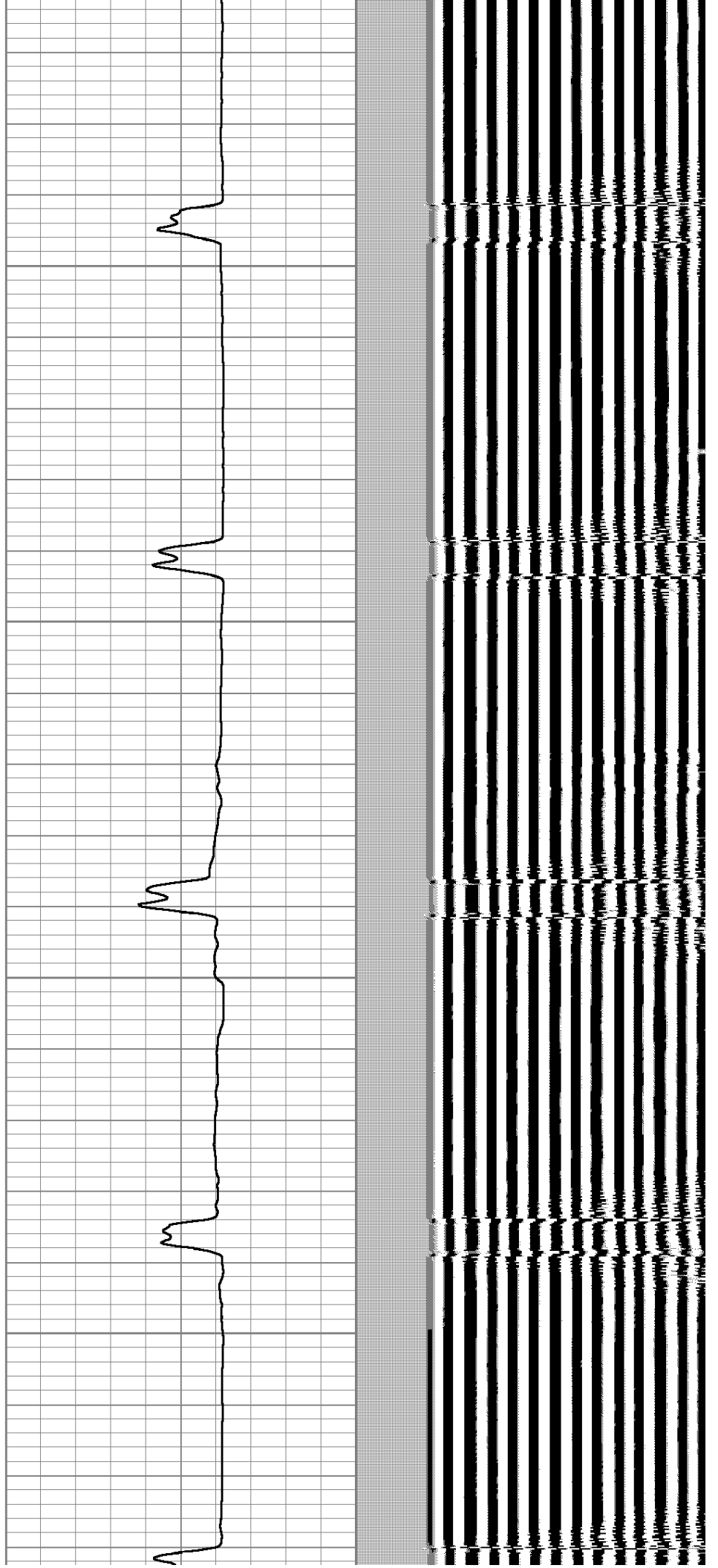

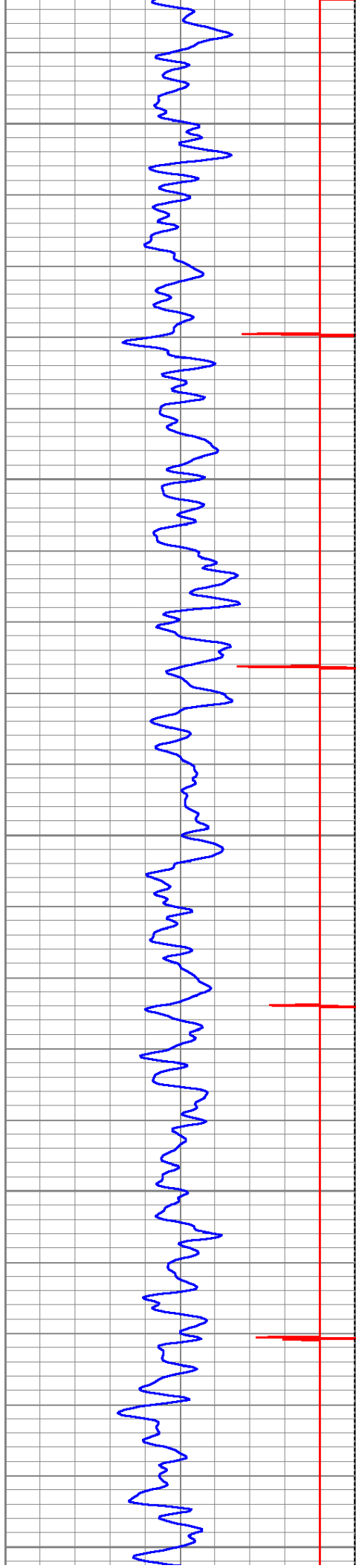

2400

2450

2500

2550

2600

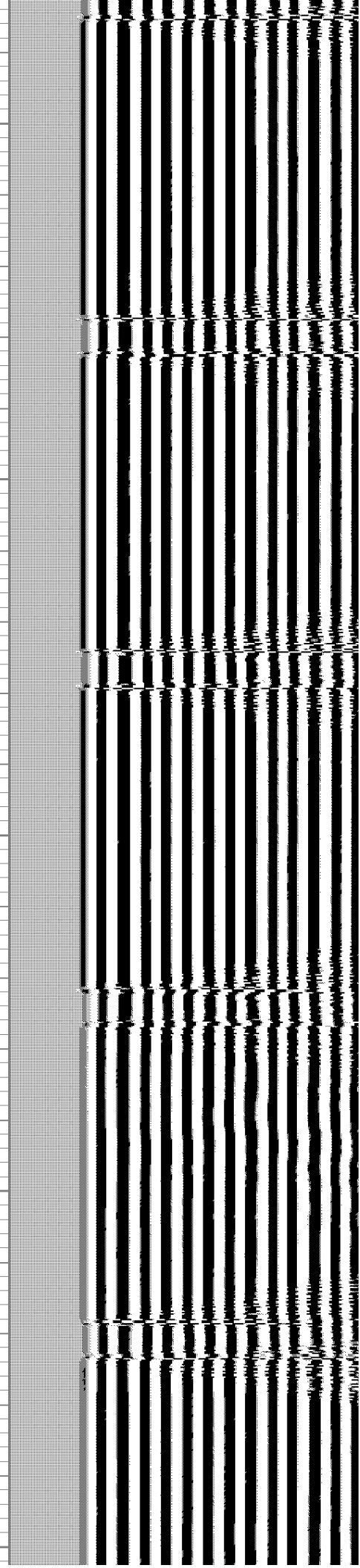
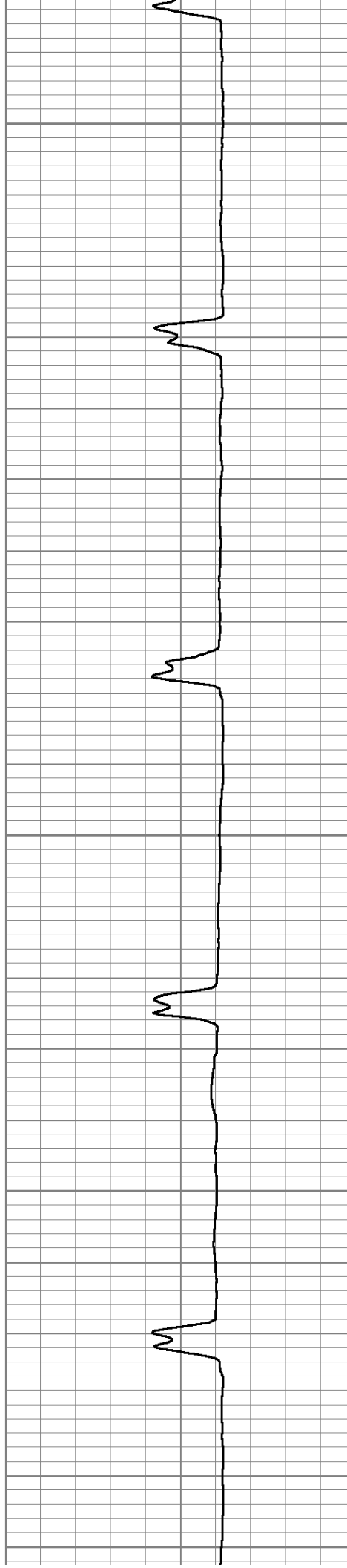

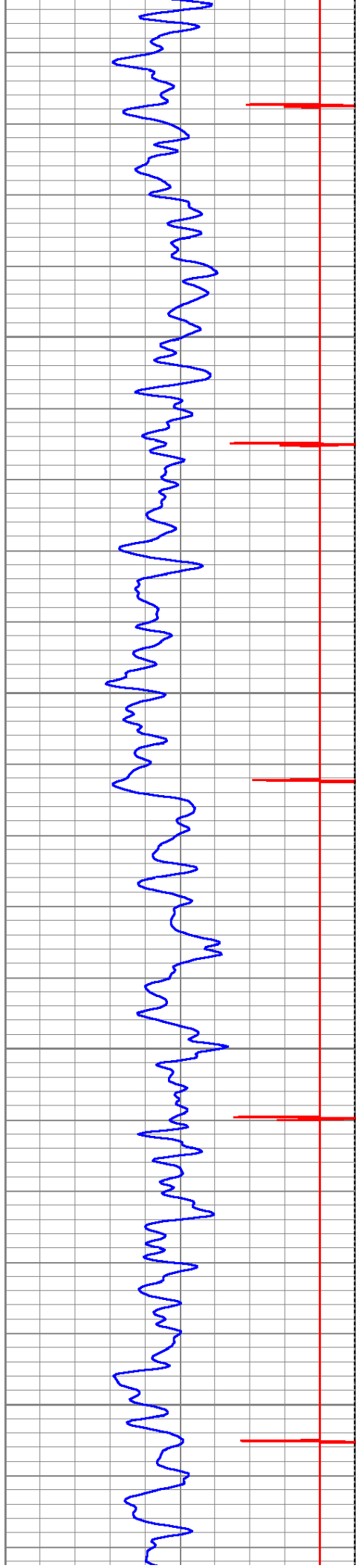

2650

2700

2750

2800

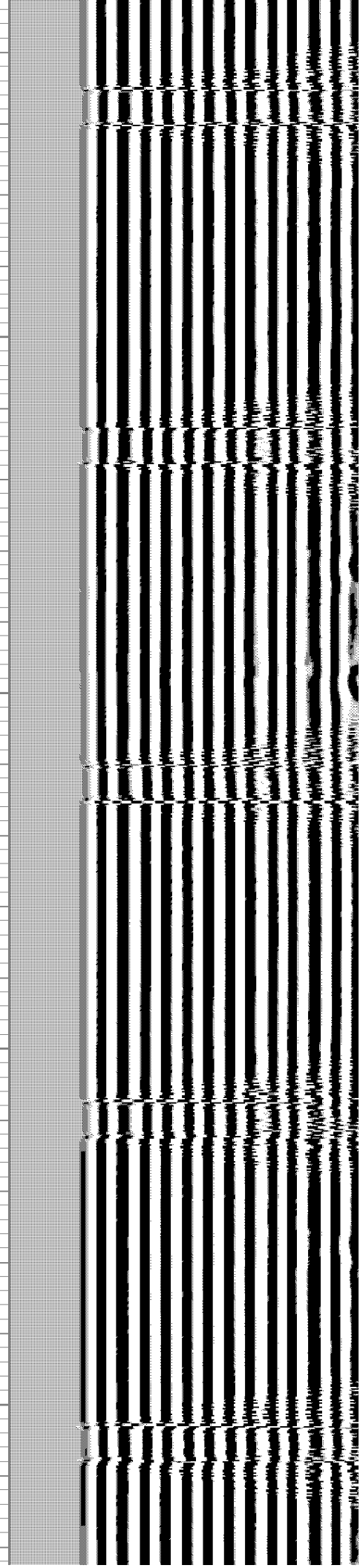
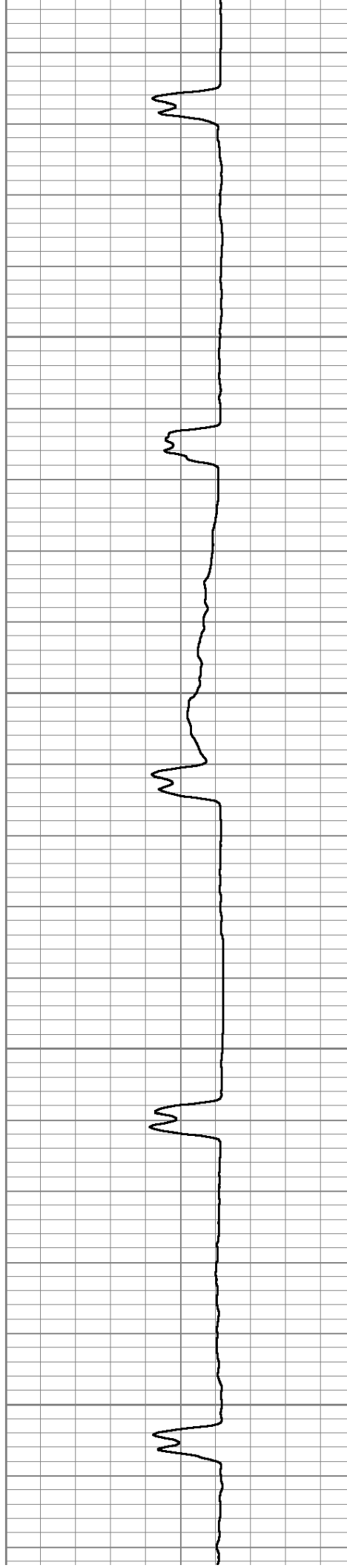

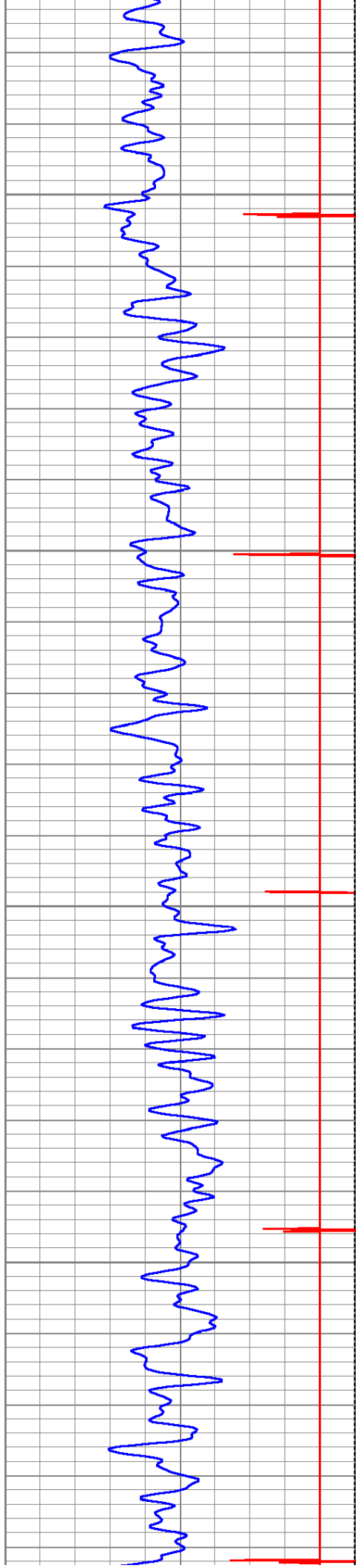

2850

2900

2950

3000

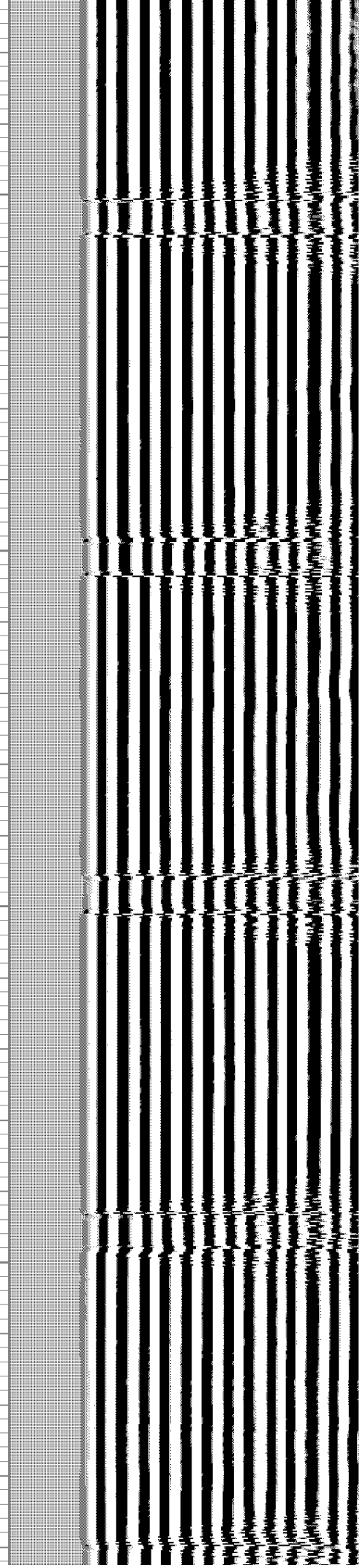
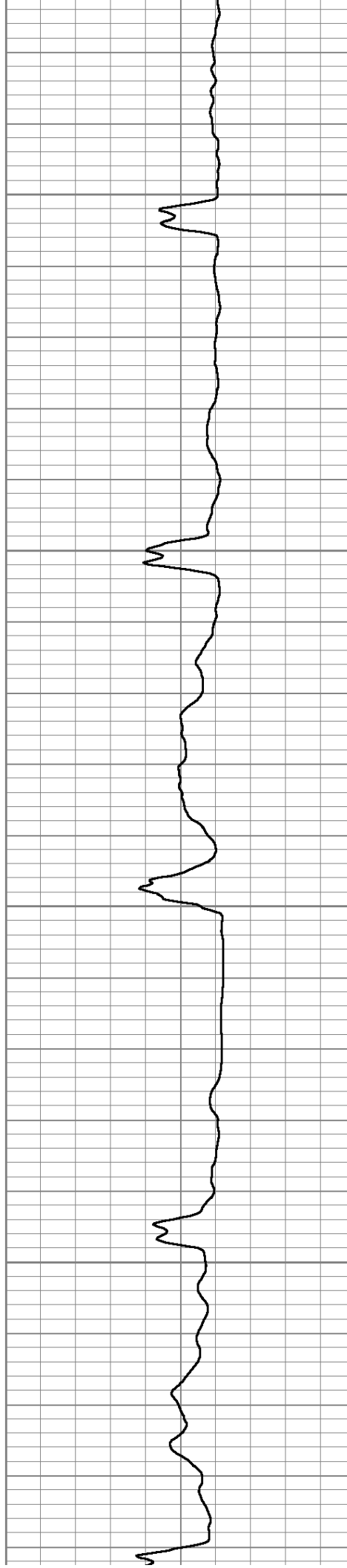

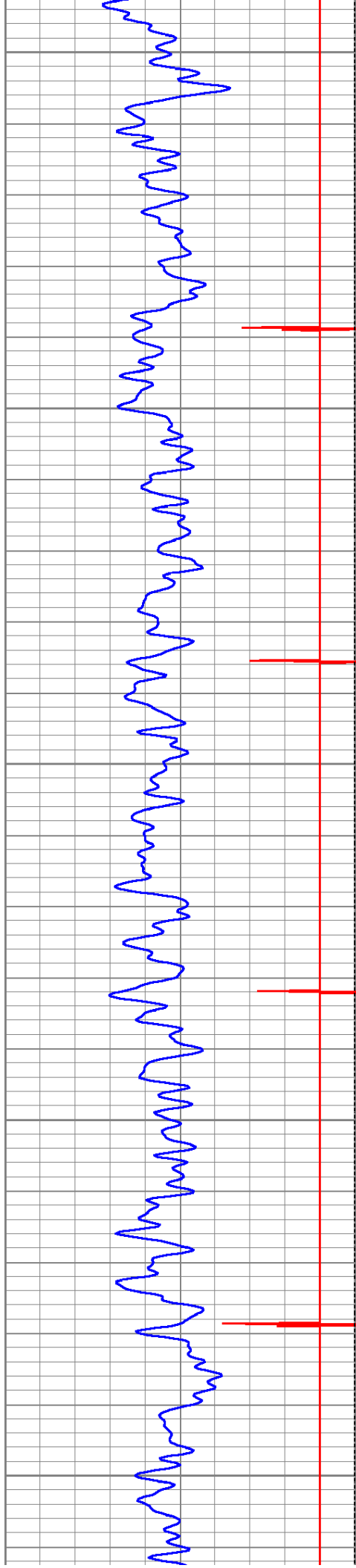

3050

3100

3150

3200

3250

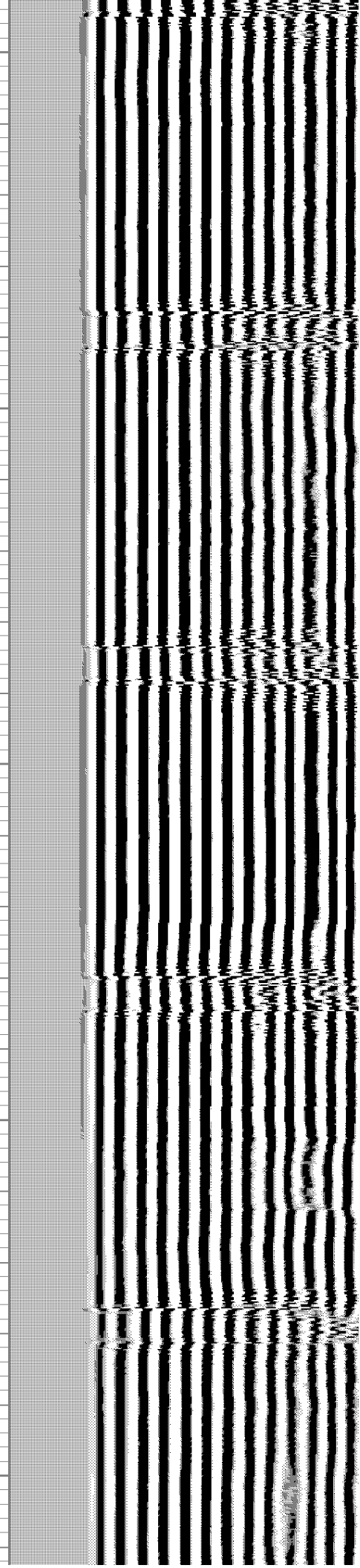
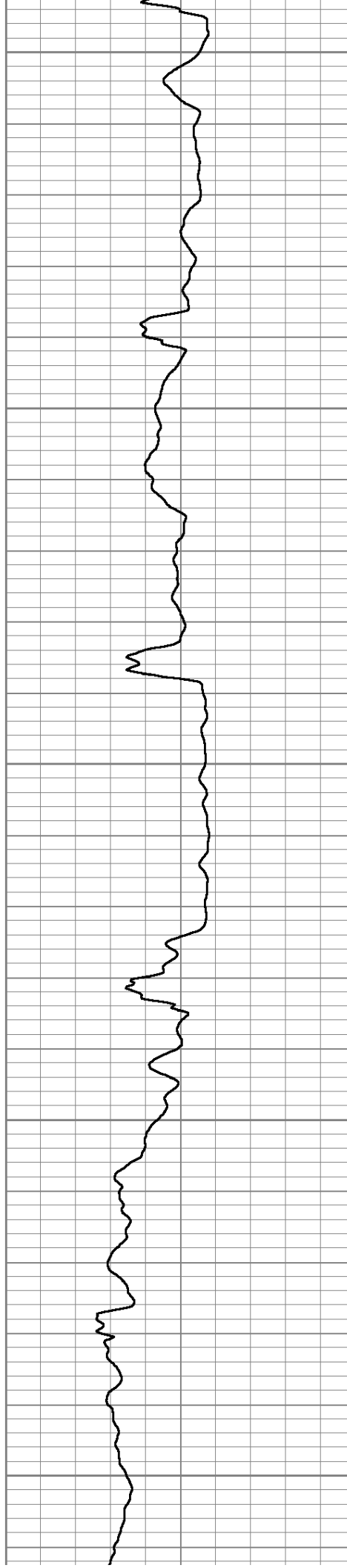

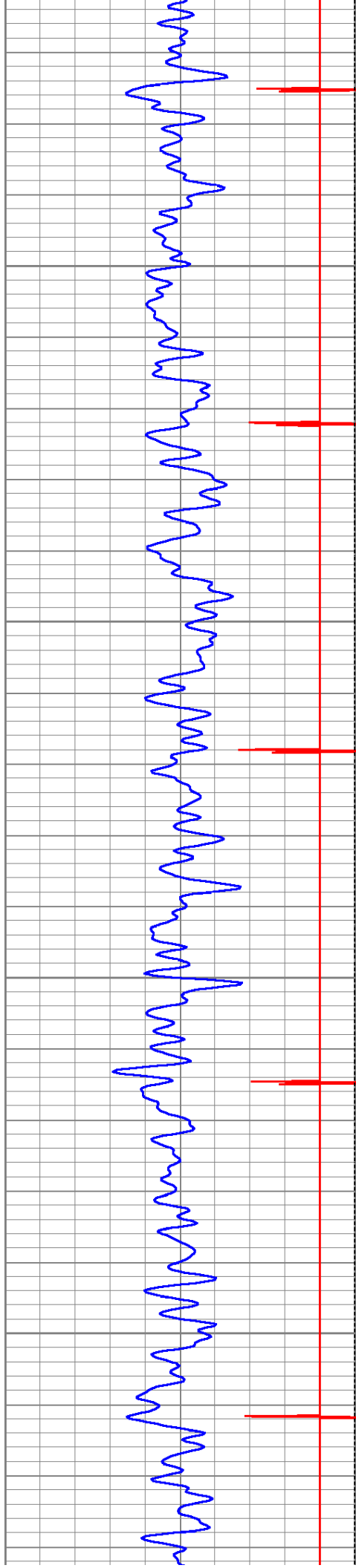

3300

3350

3400

3450

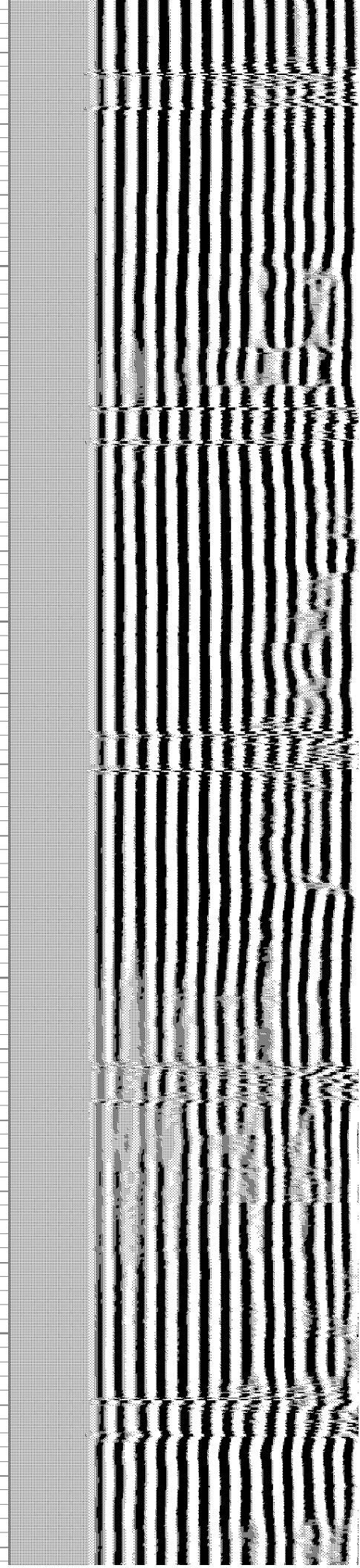
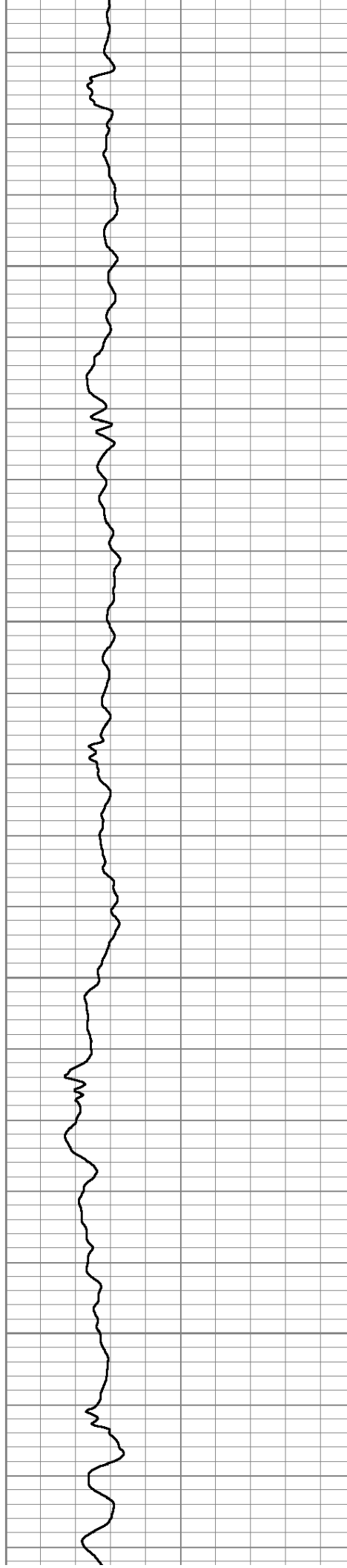

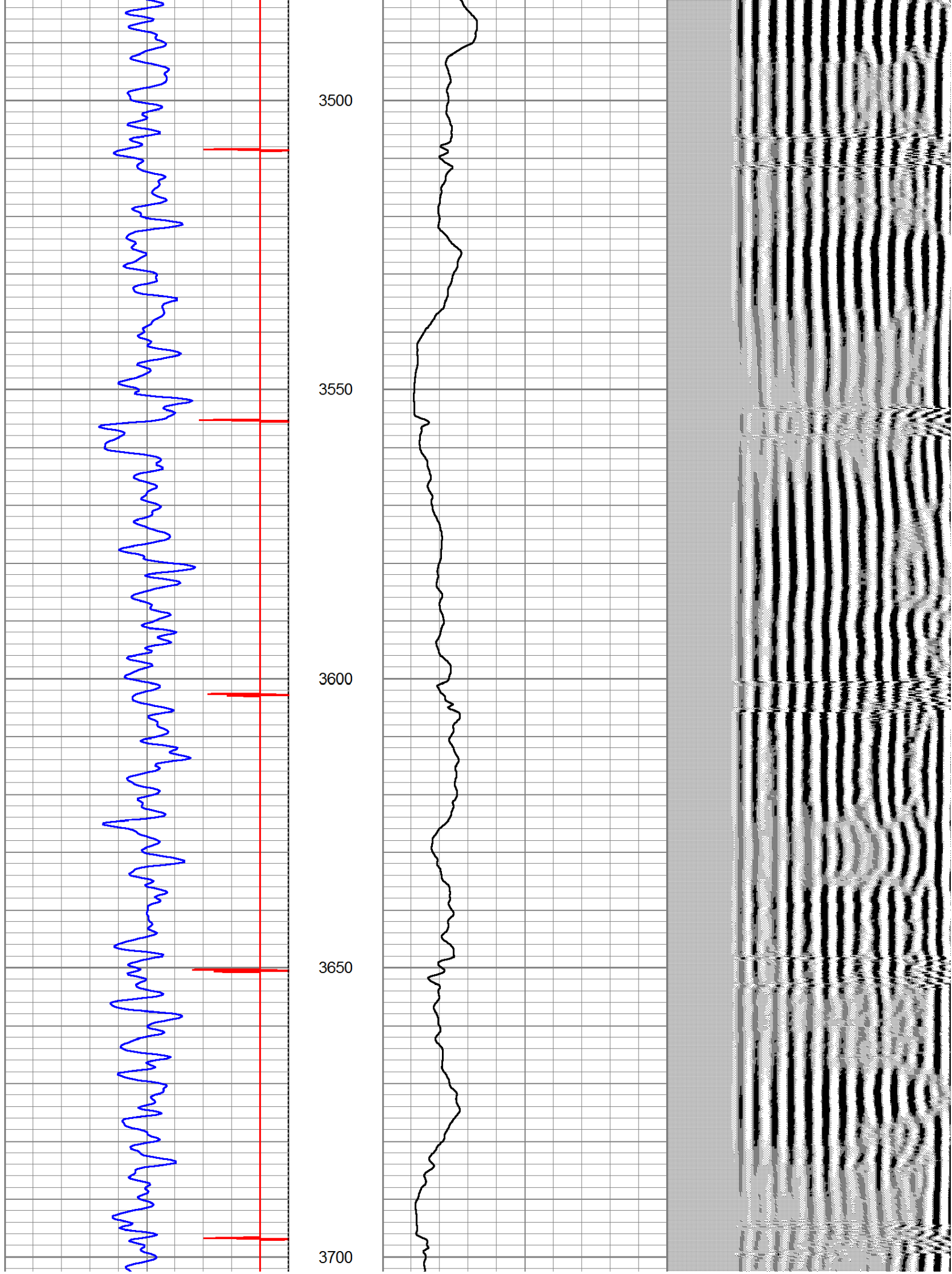

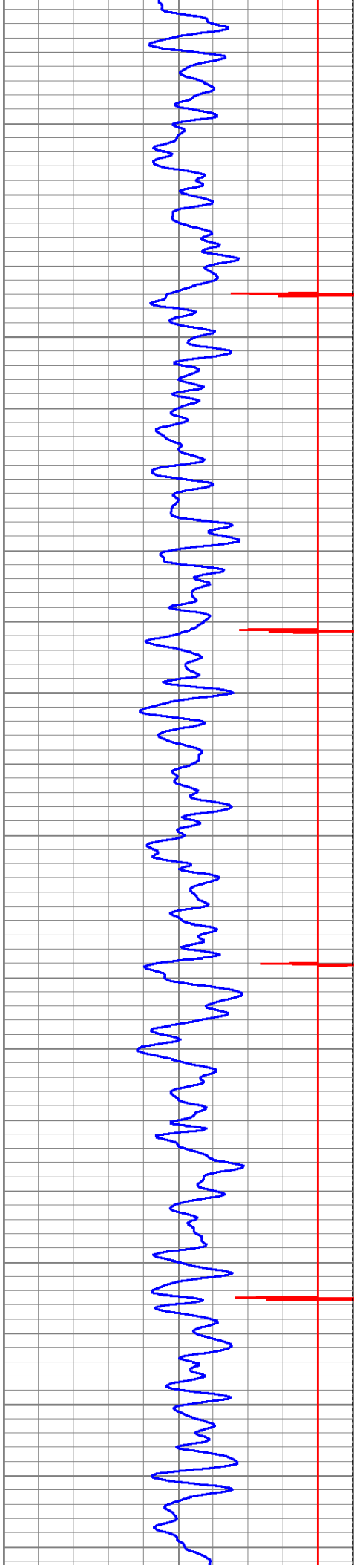

3750

3800

3850

3900

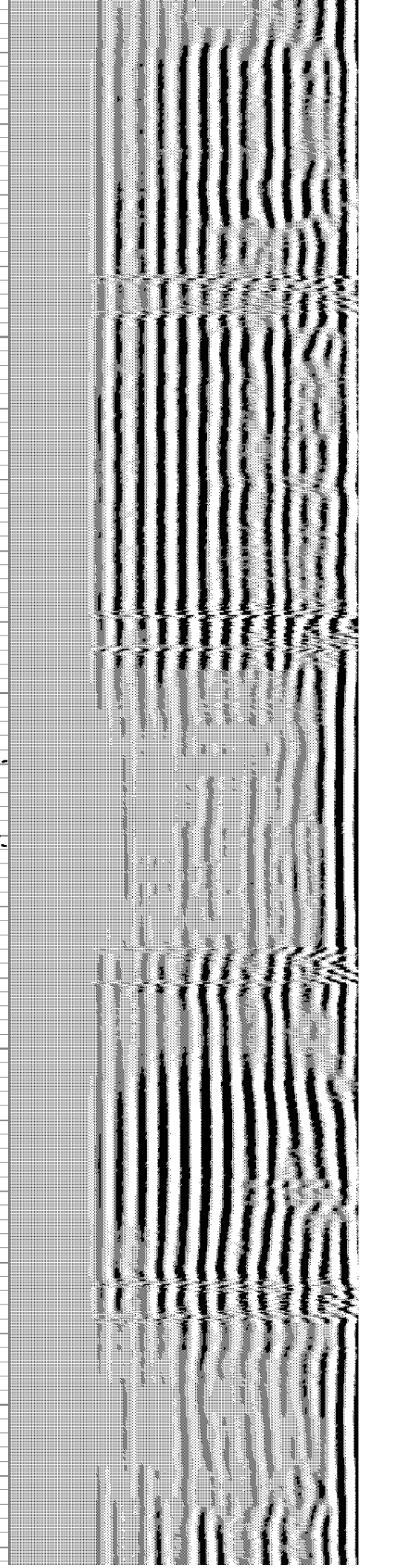
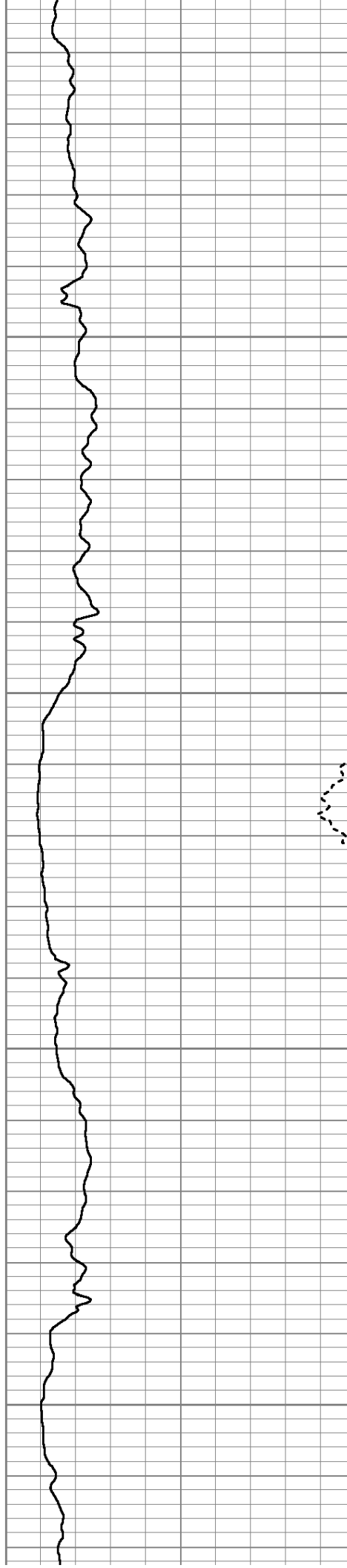

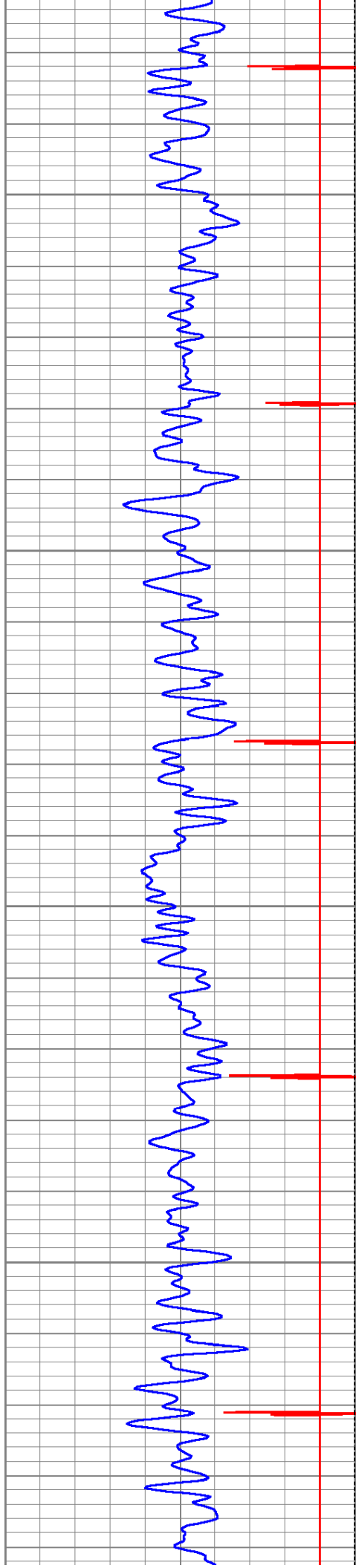

3950

4000

4050

4100

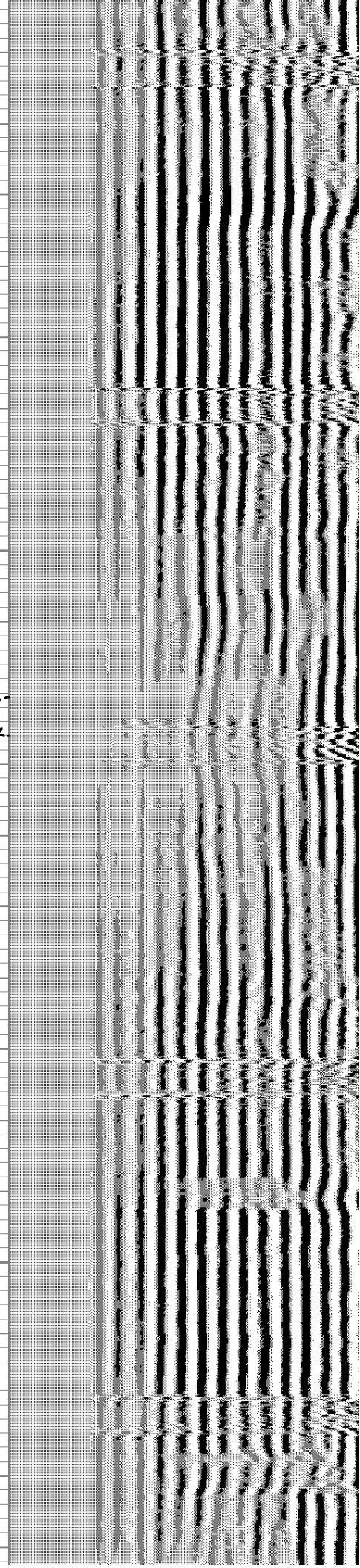
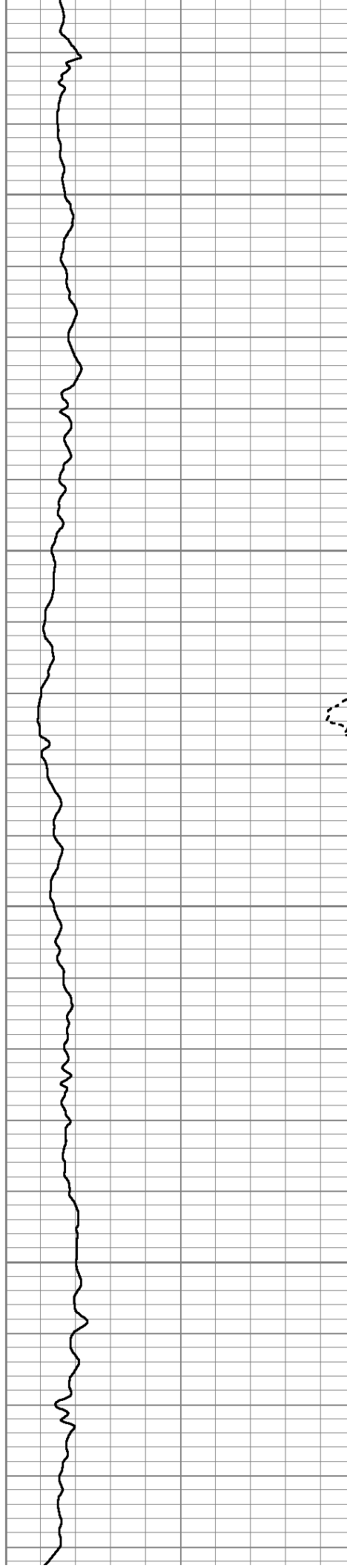

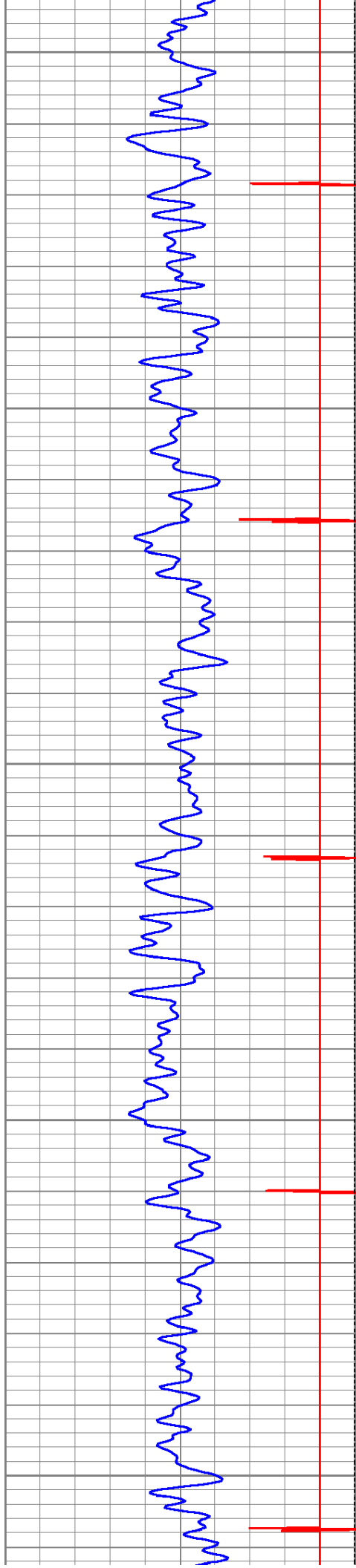

4150

4200

4250

4300

4350

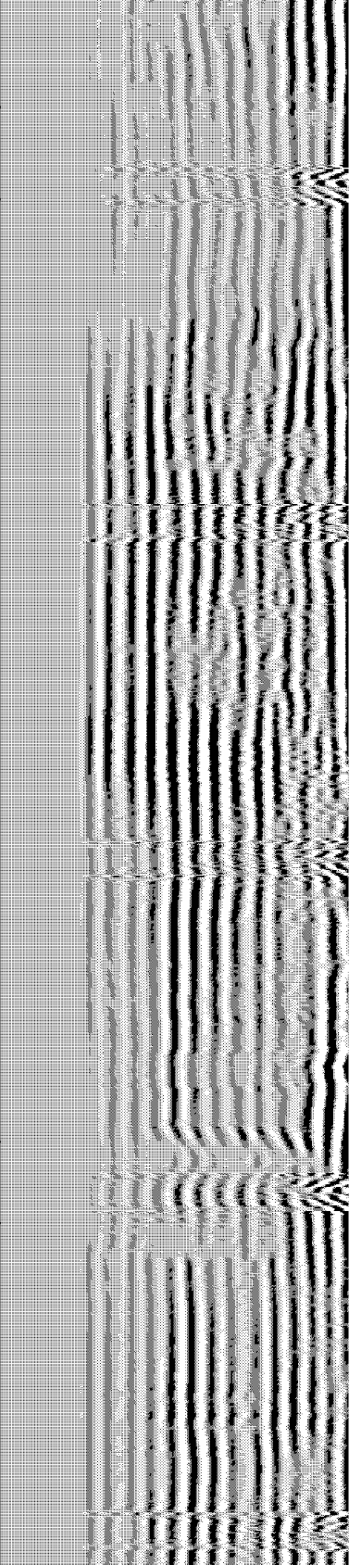
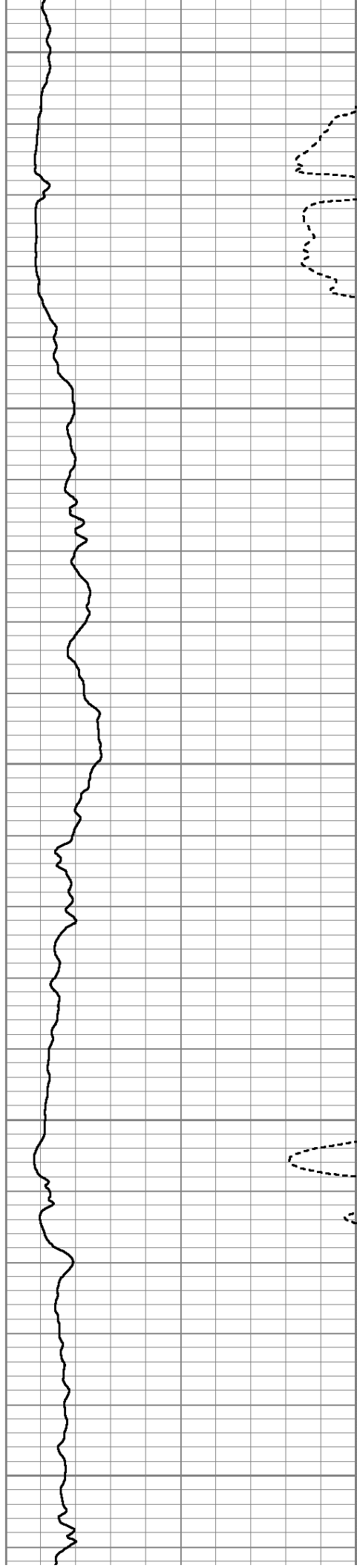

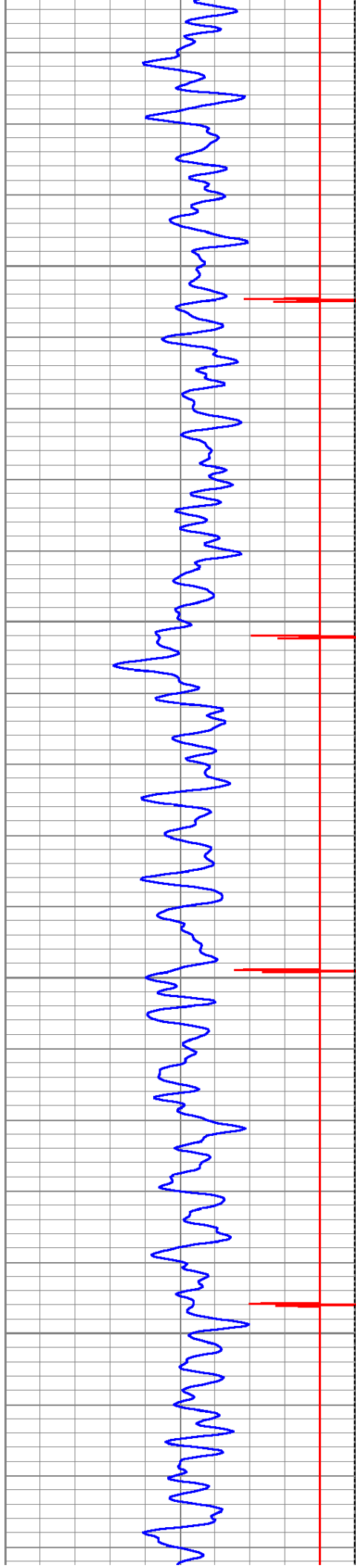

4400

4450

4500

4550

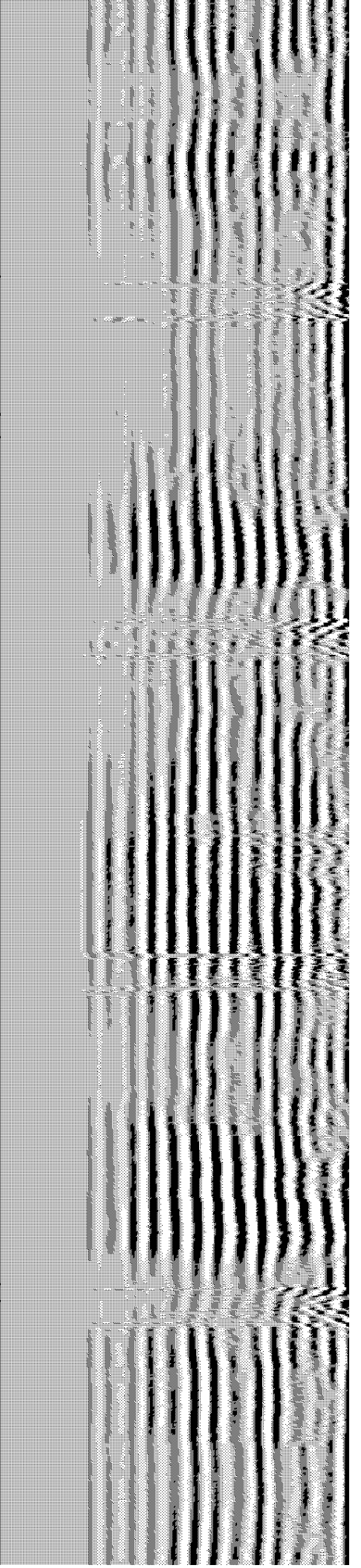
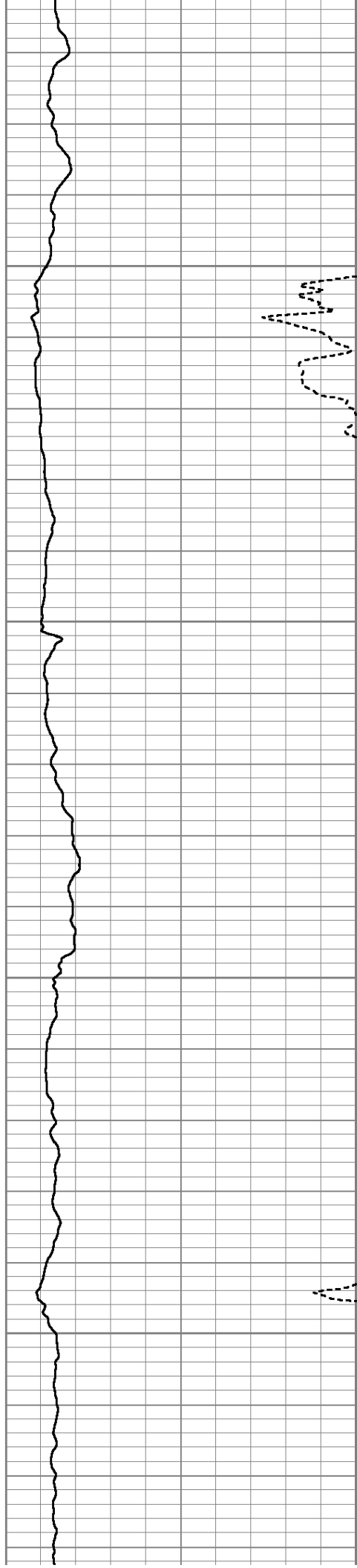

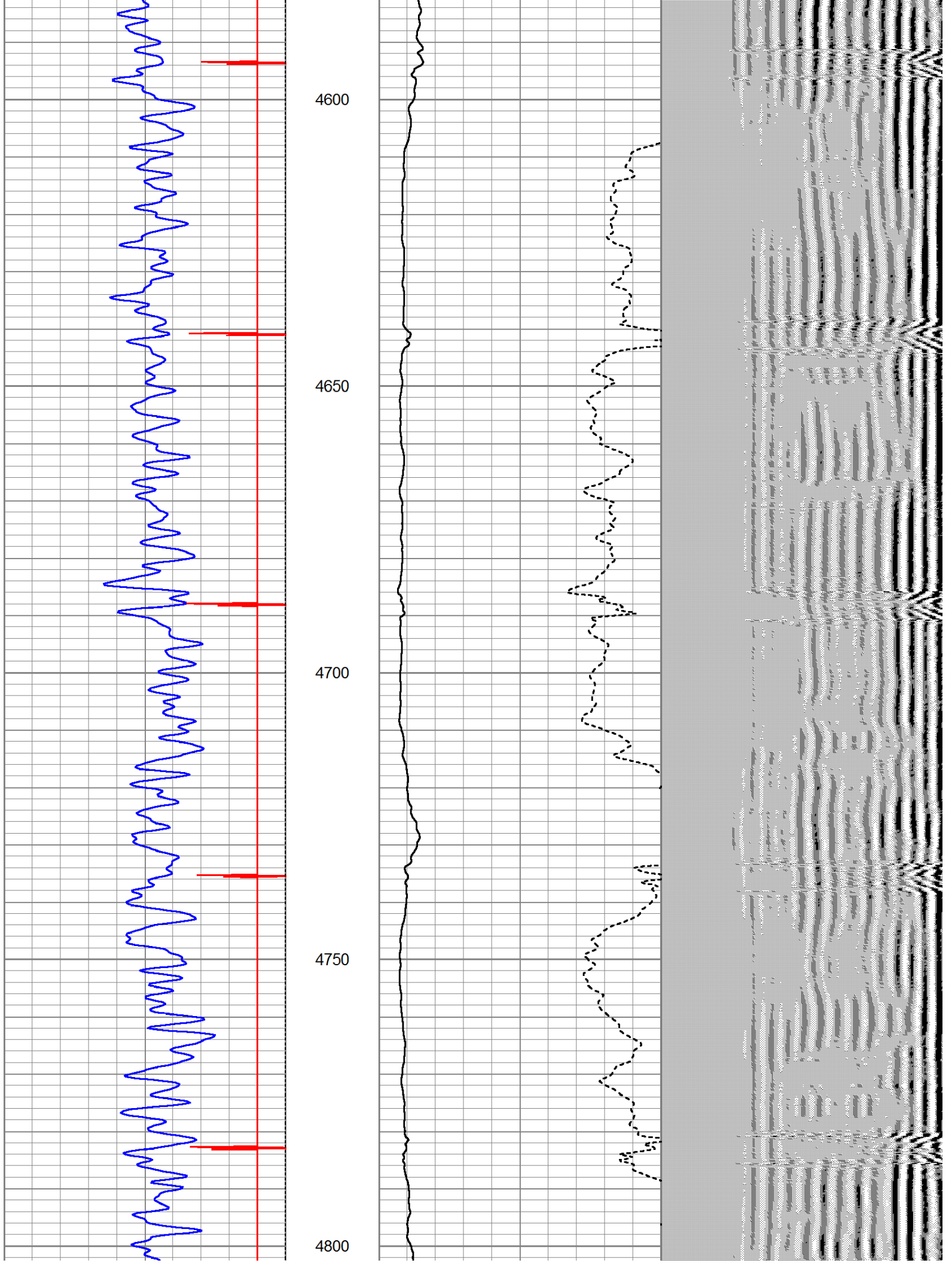

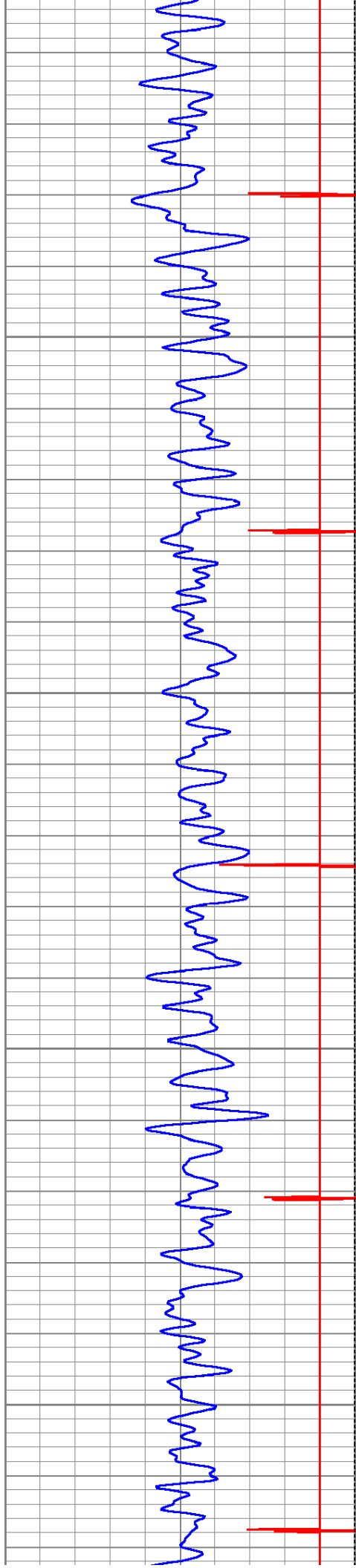

4850

4900

4950

5000

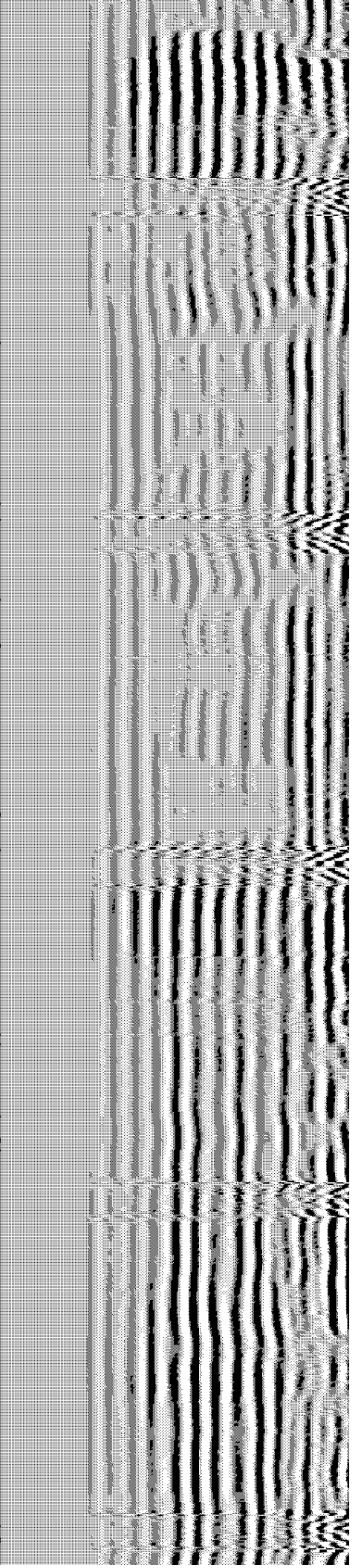
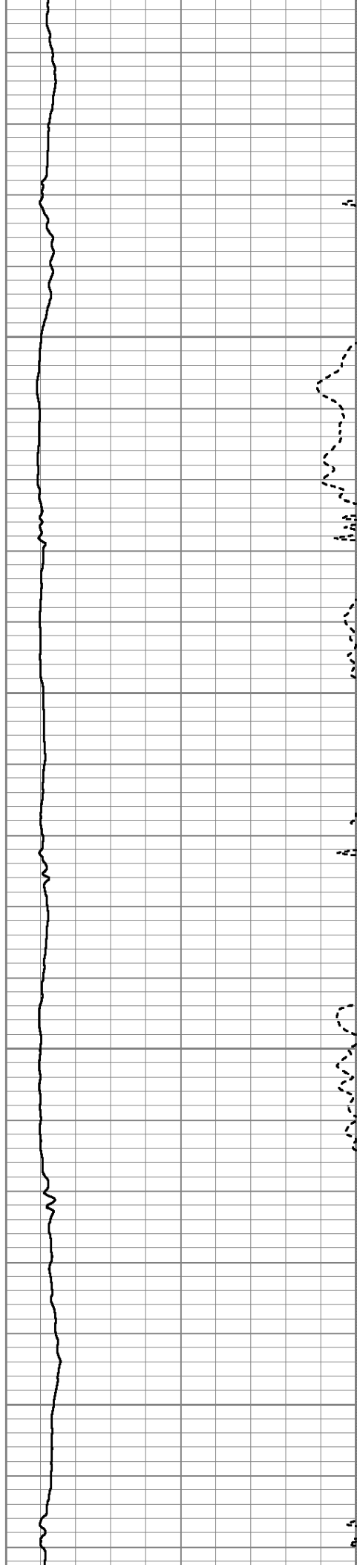

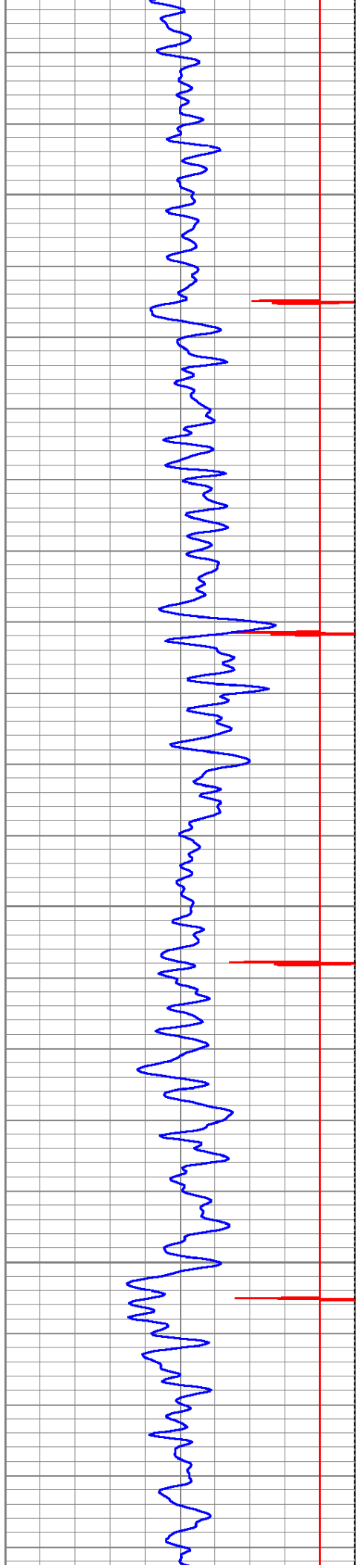

5050

5100

5150

5200

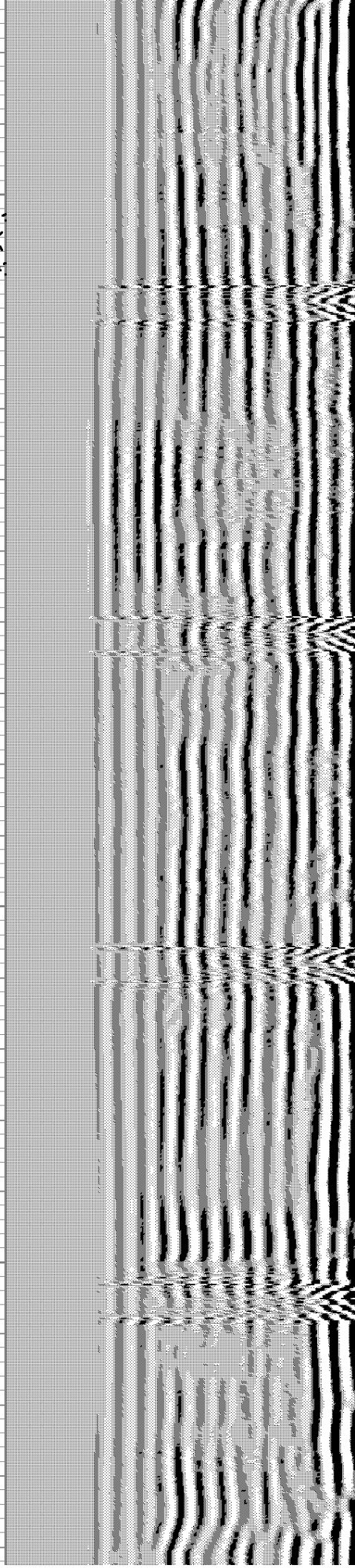
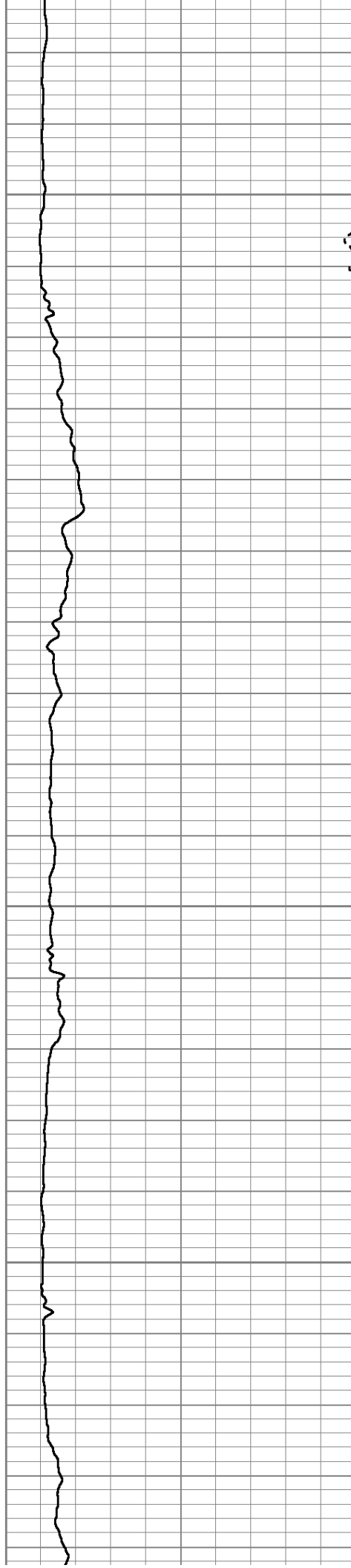



5250

5300

5350

5400

5450

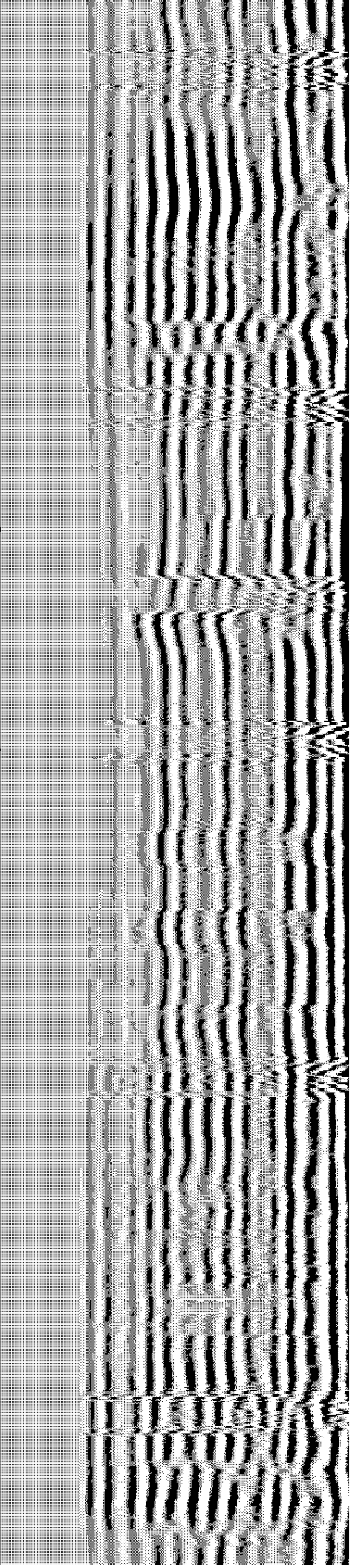
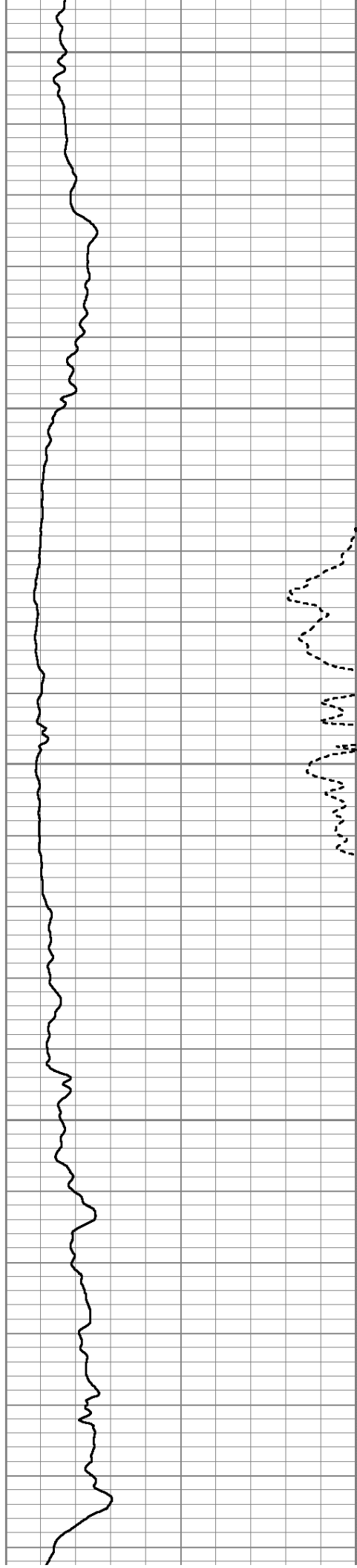

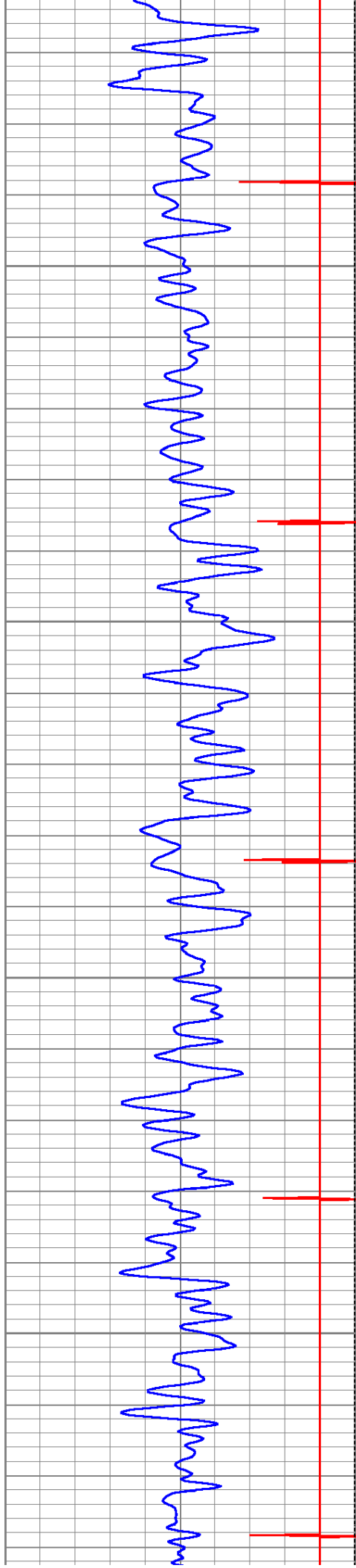

5500

5550

5600

5650

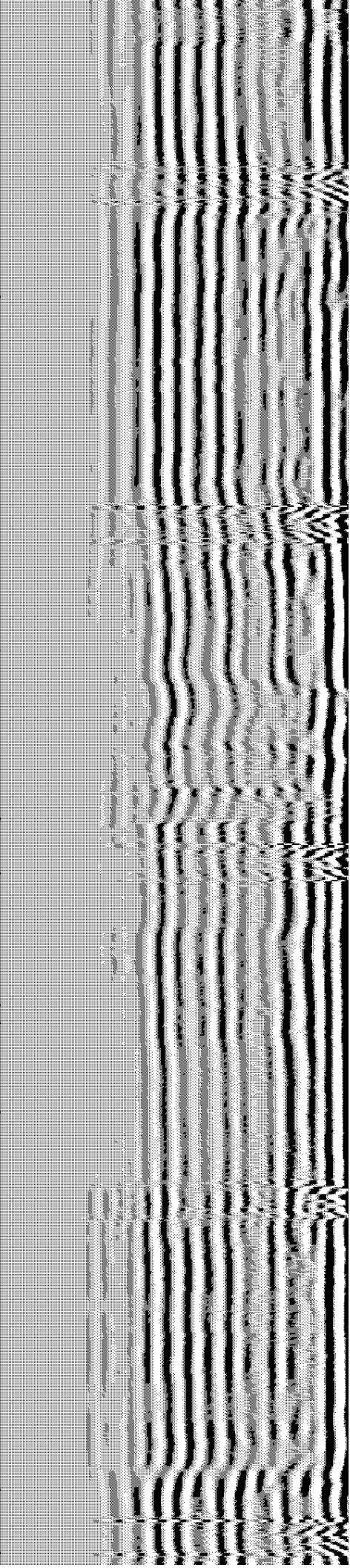
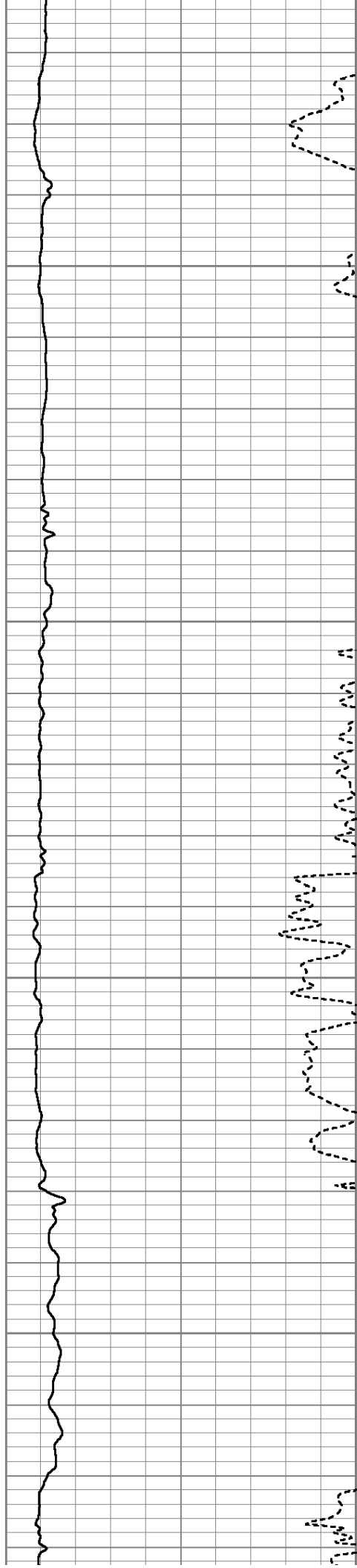

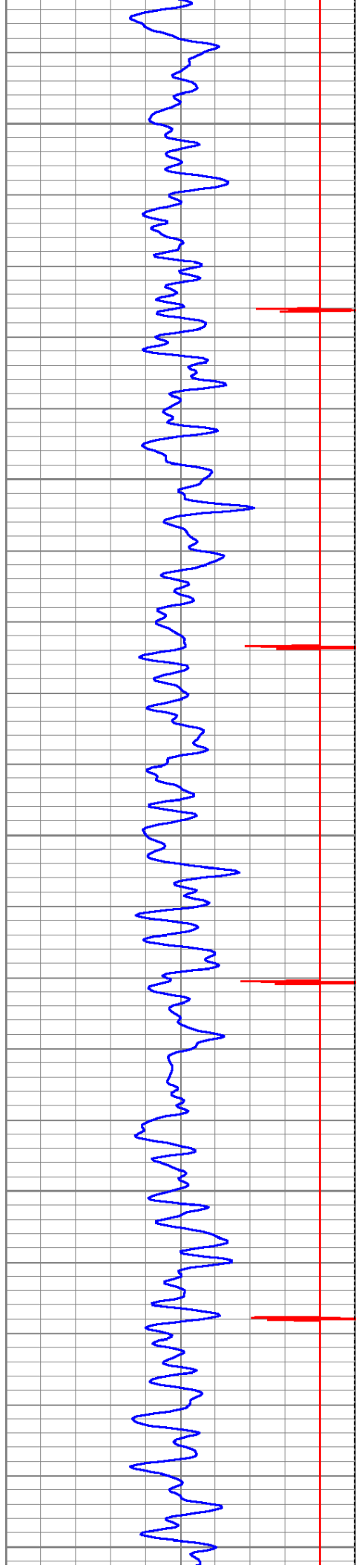

5700

5750

5800

5850

5900

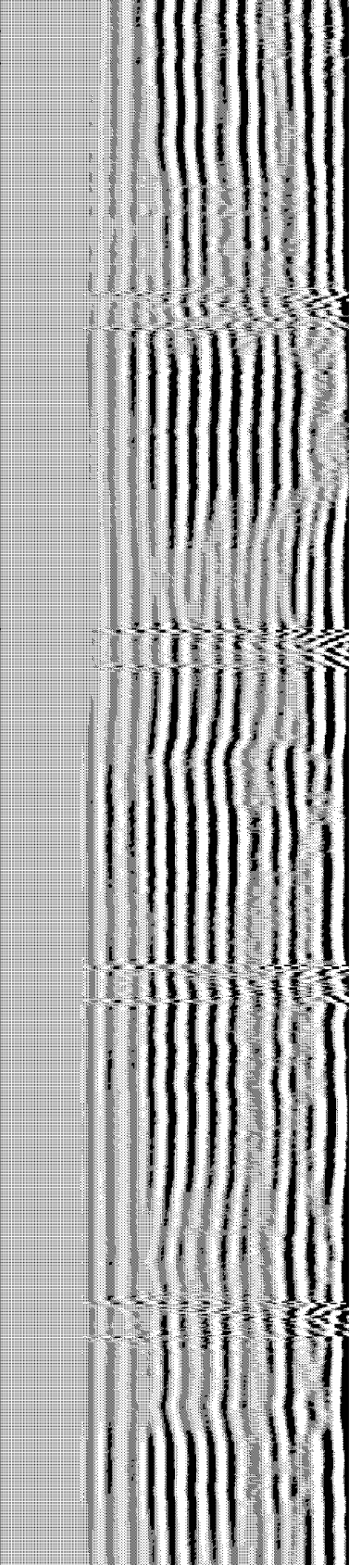
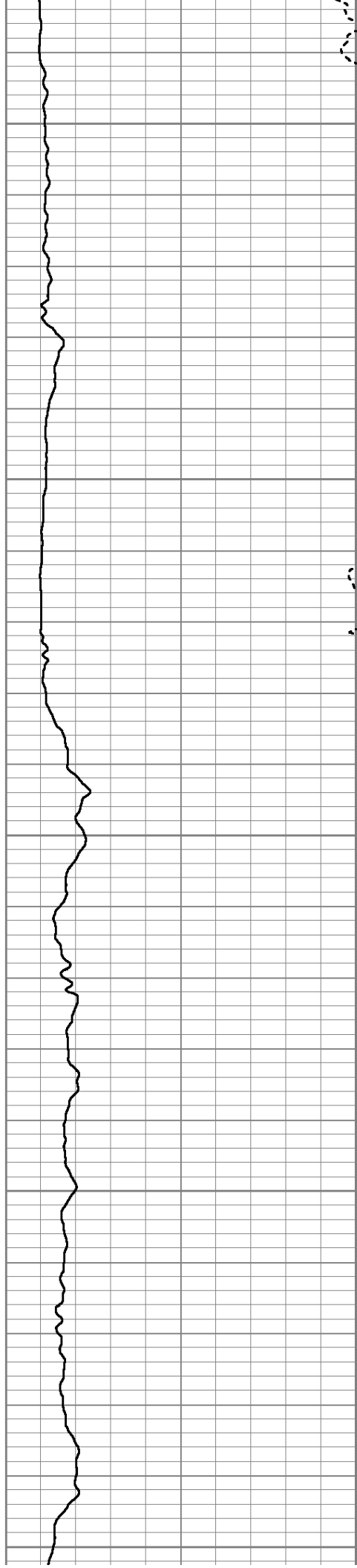

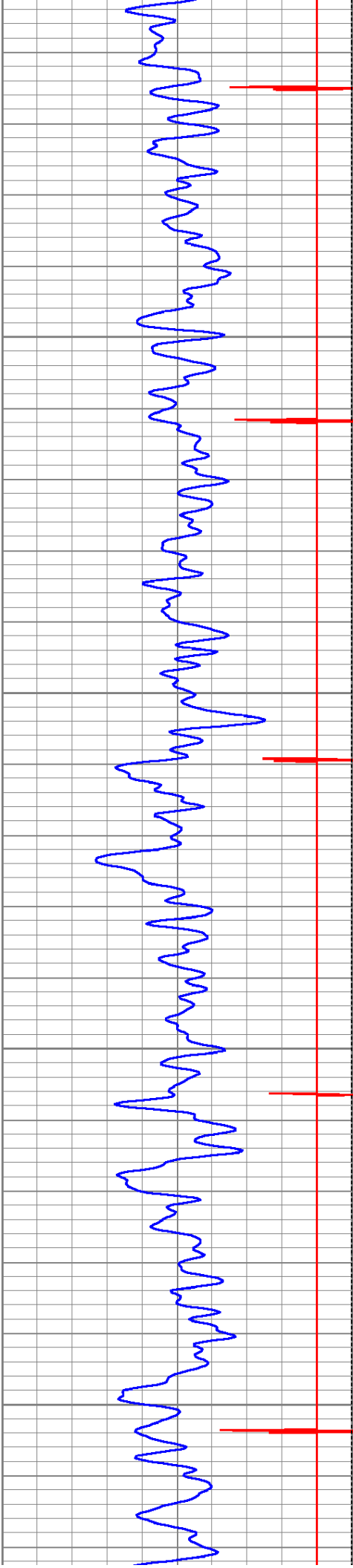

5950

6000

6050

6100

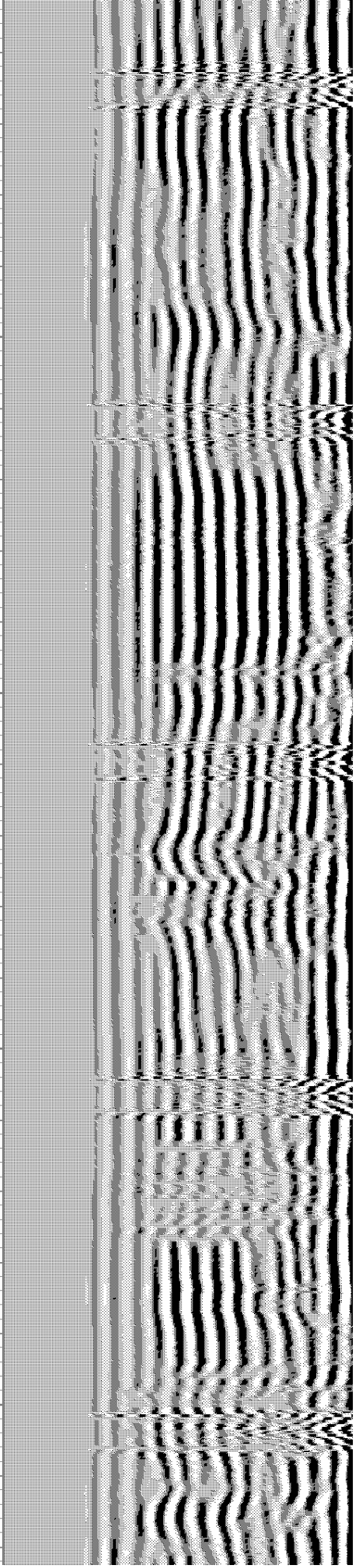
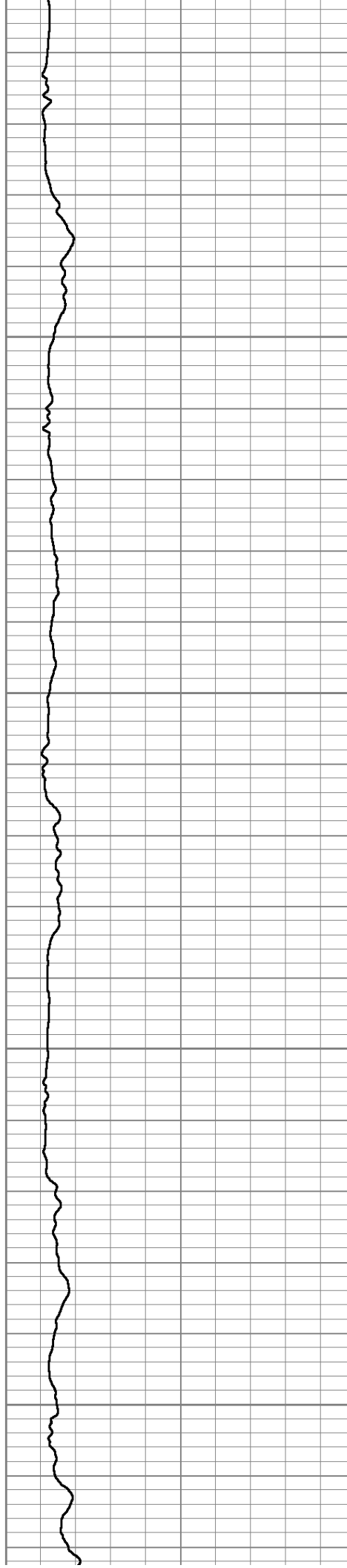

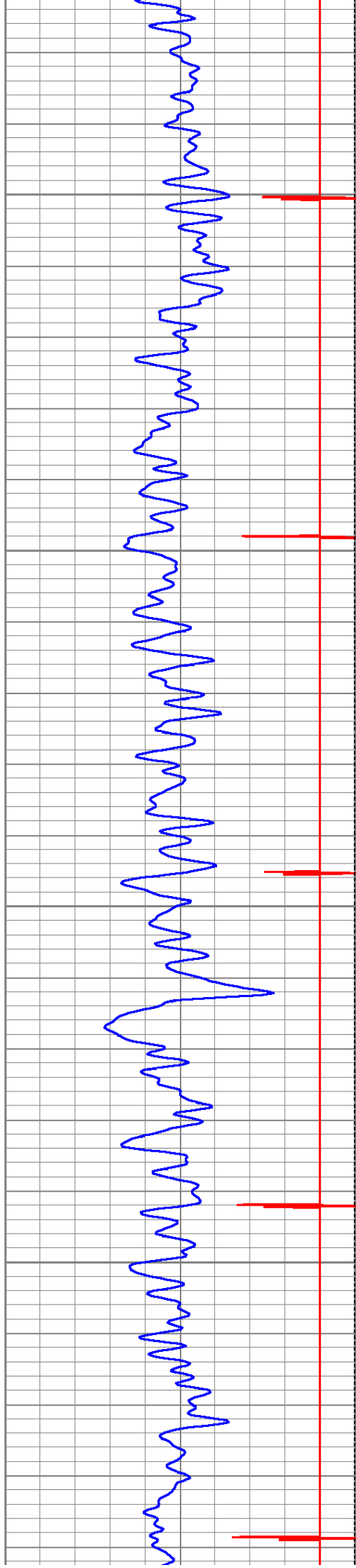

6150

6200

6250

6300

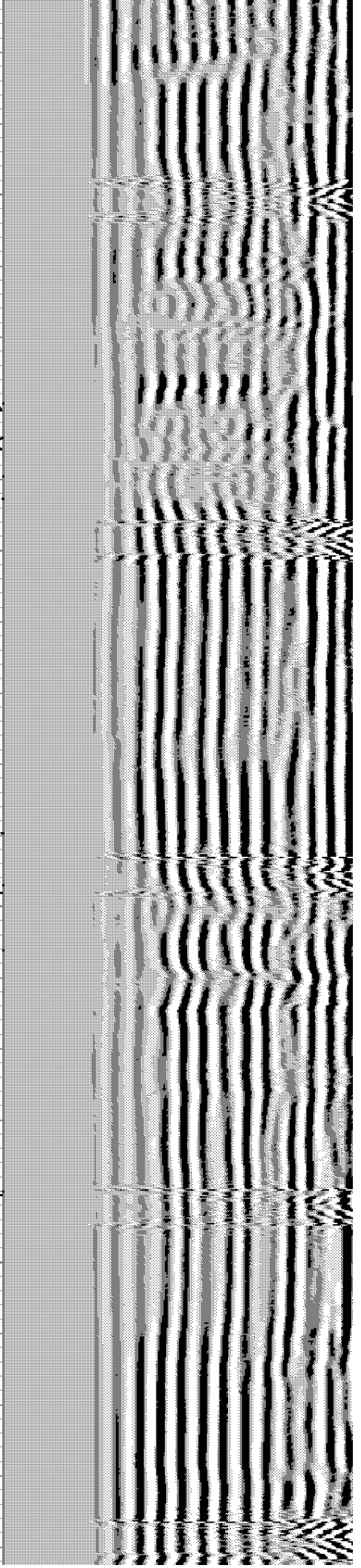
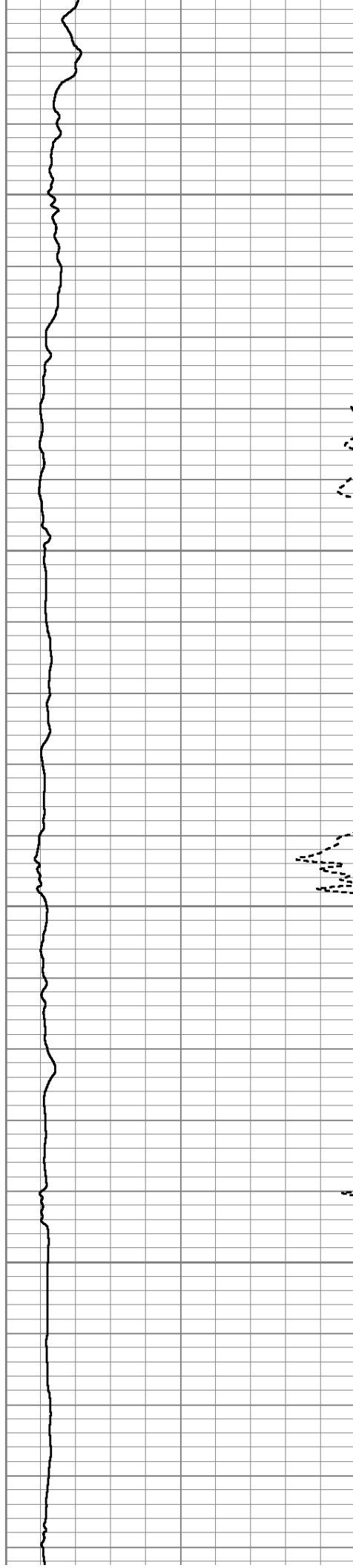

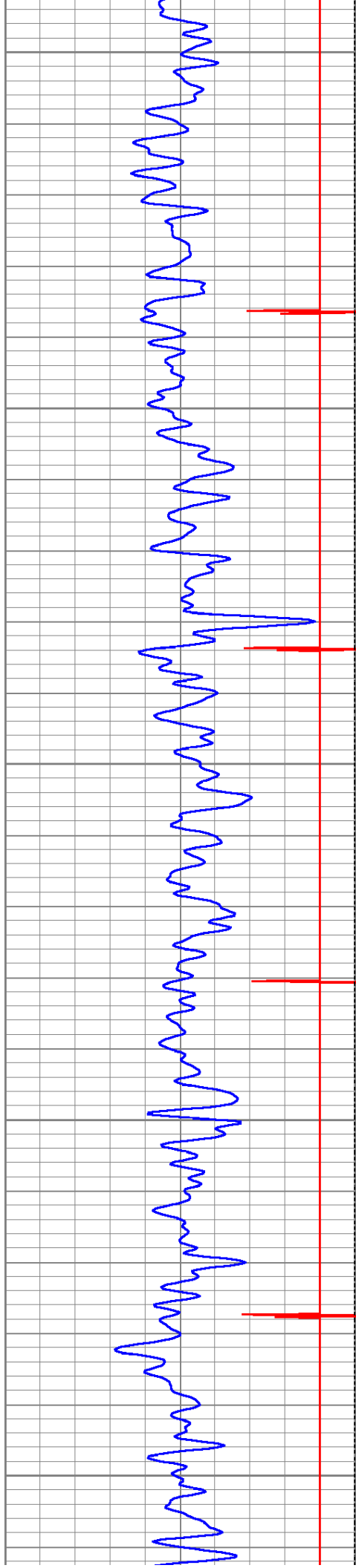

6350

6400

6450

6500

6550

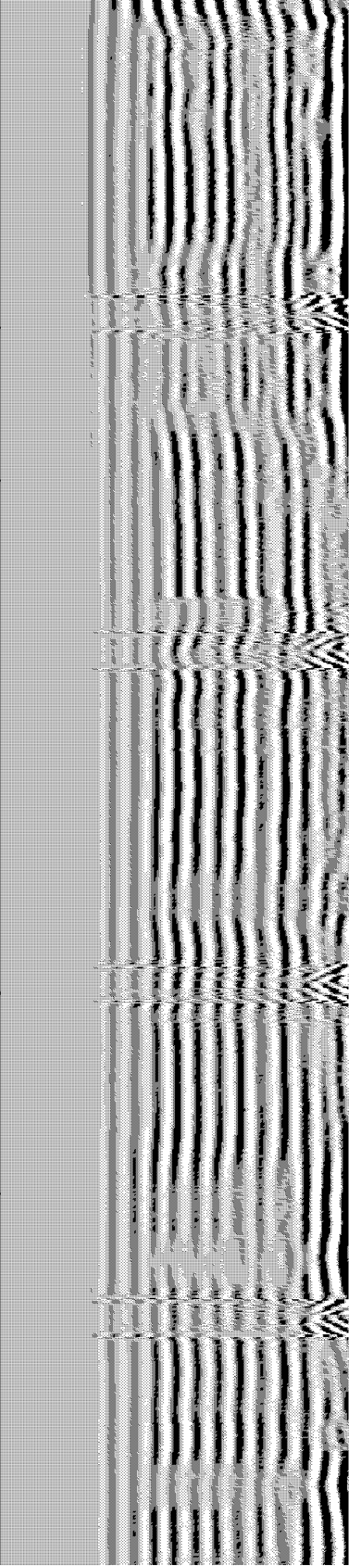
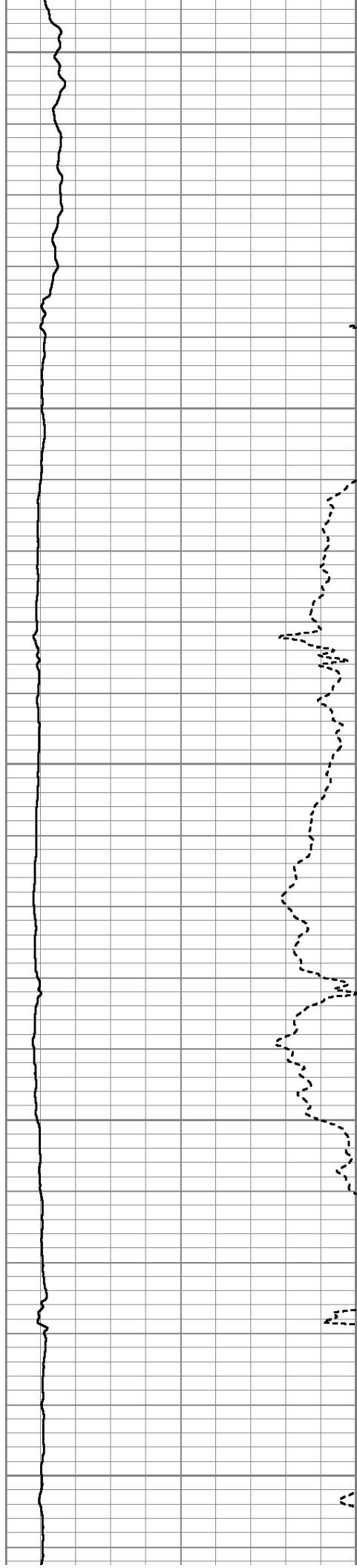

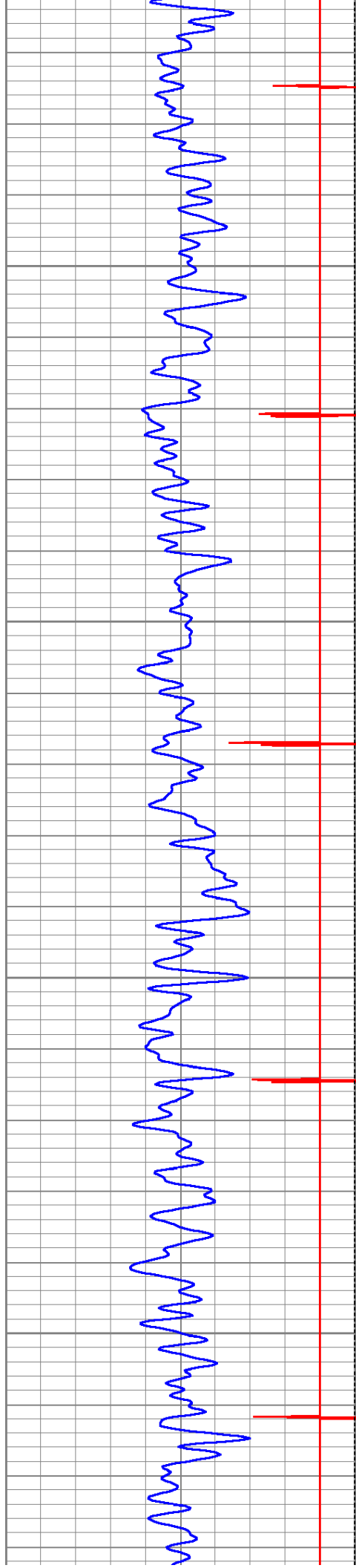

6600

6650

6700

6750

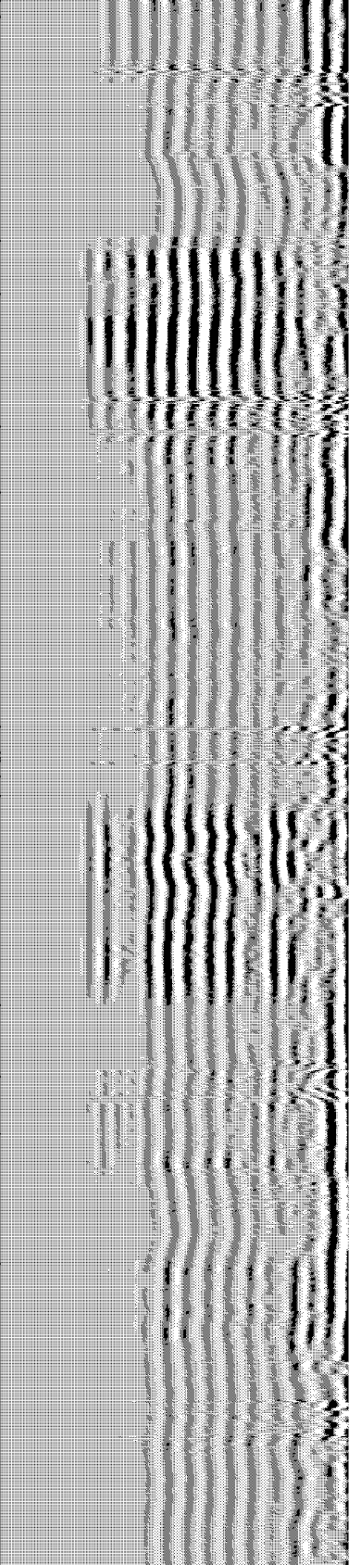
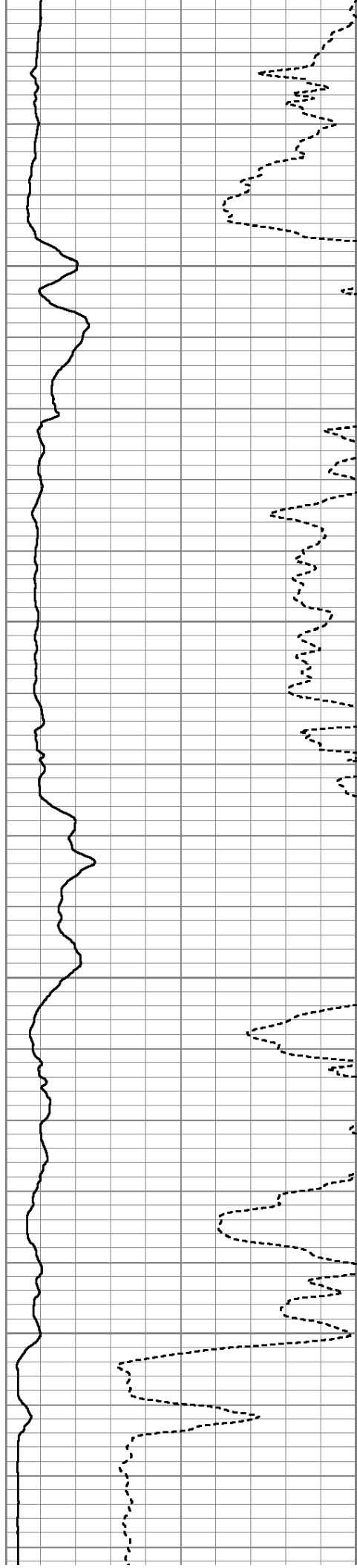

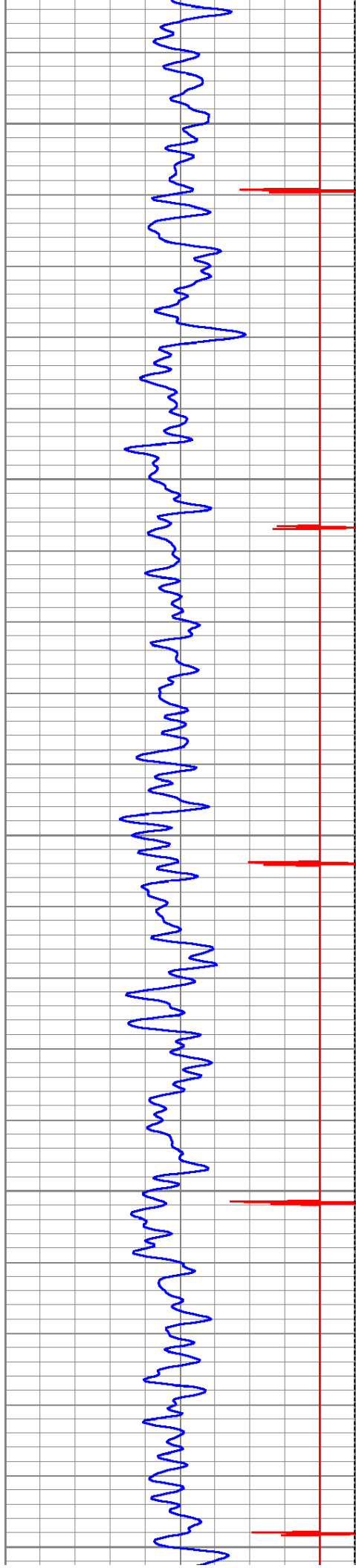

6800

6850

6900

6950

7000

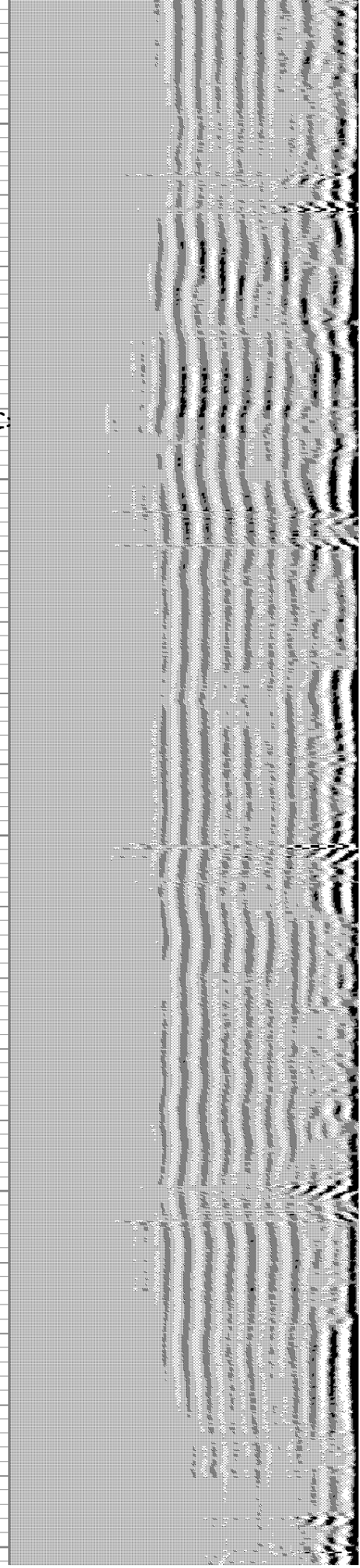
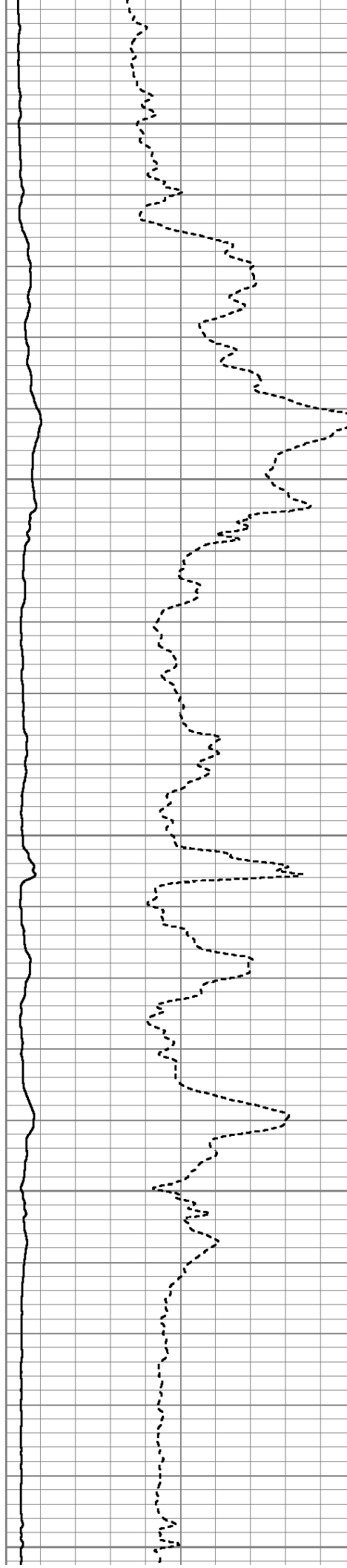

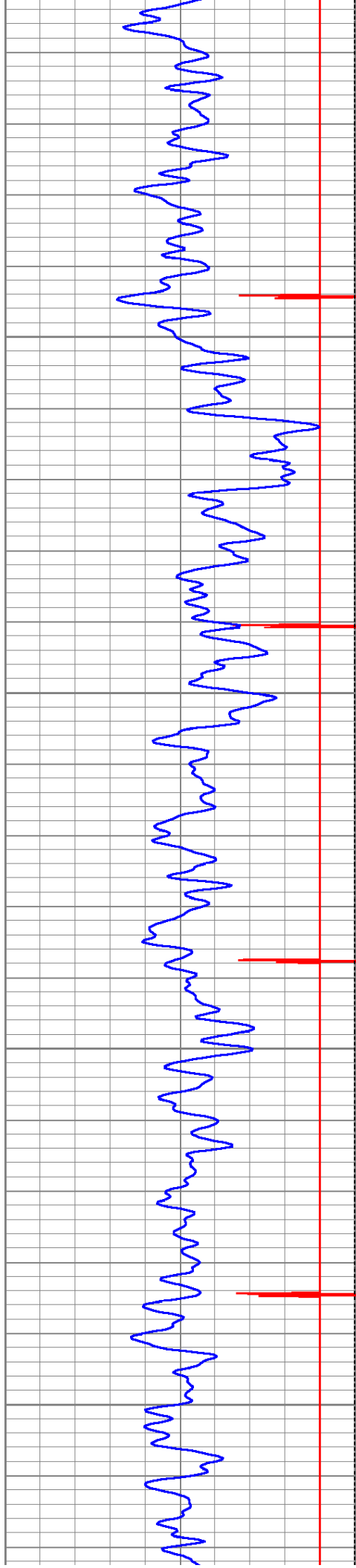

7050

7100

7150

7200

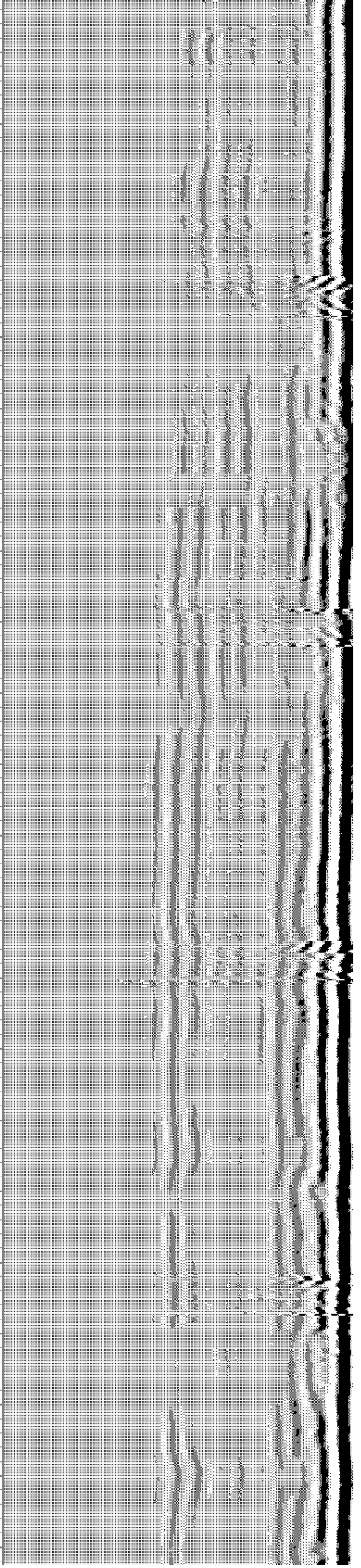
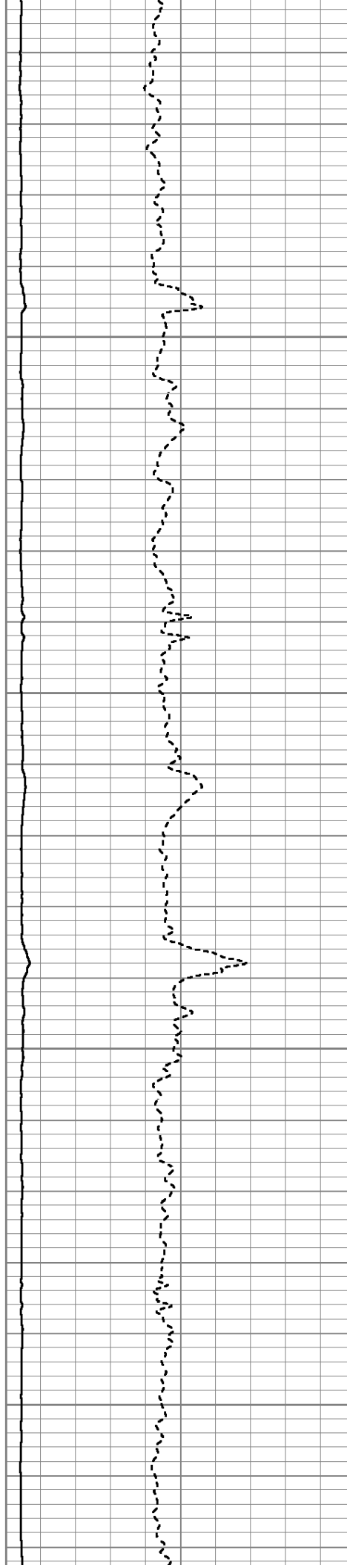

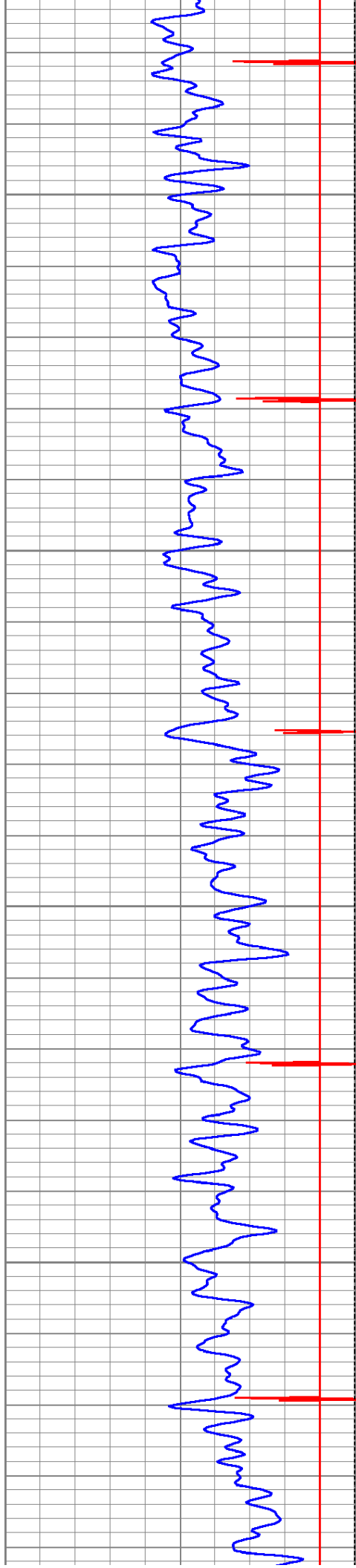

7250

7300

7350

7400

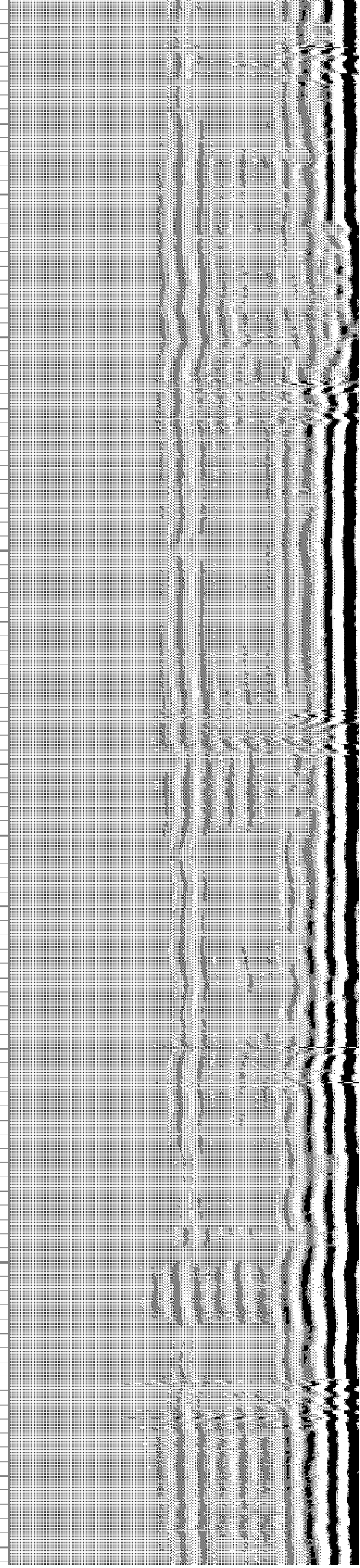
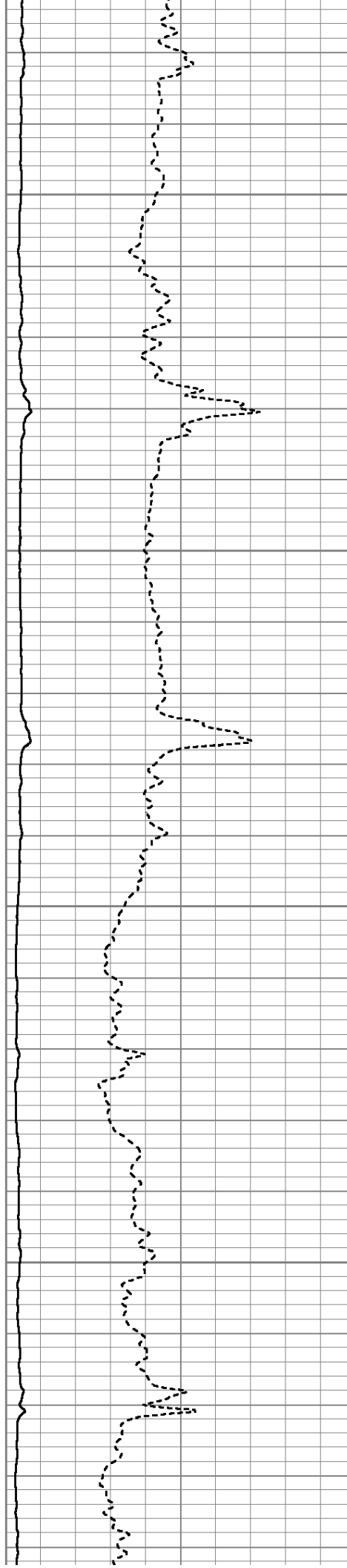

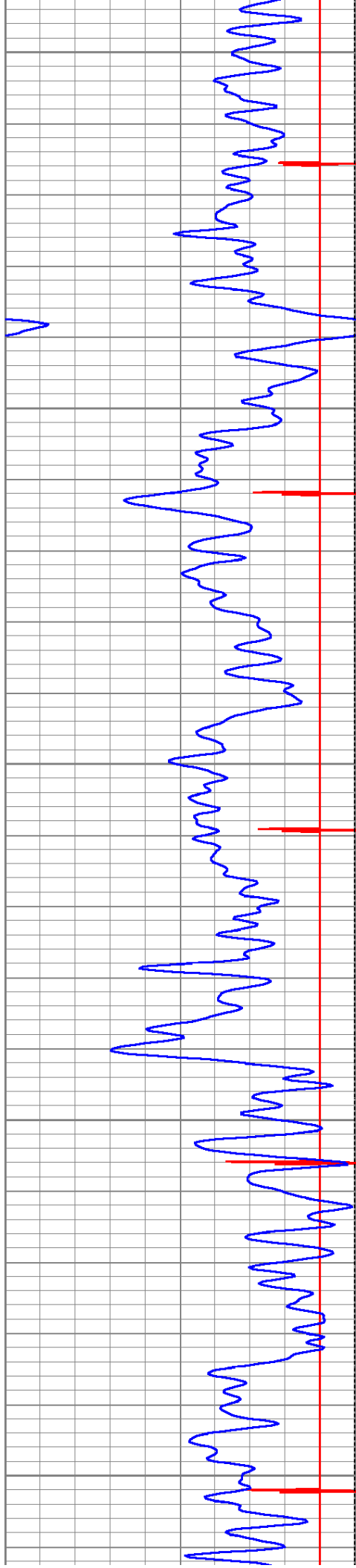

7450

7500

7550

7600

7650

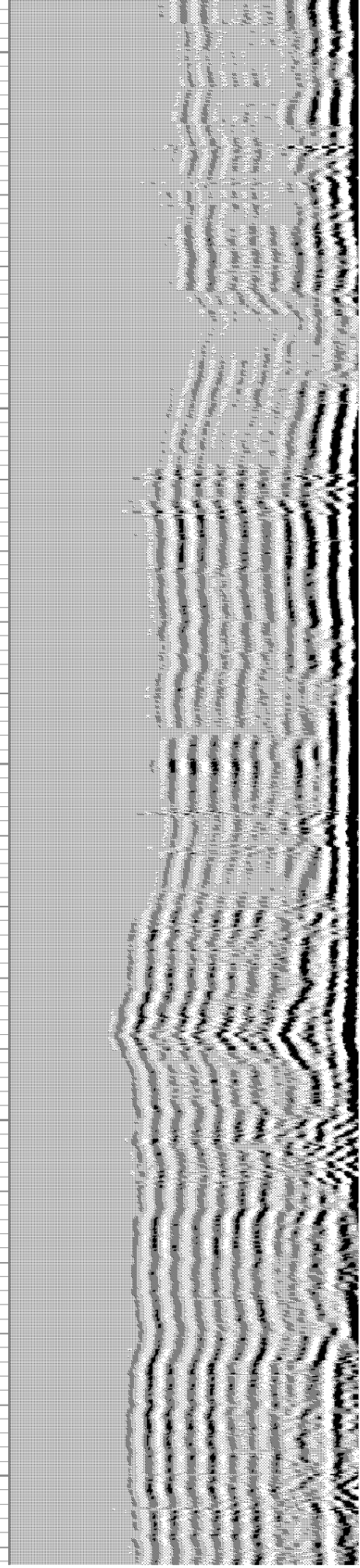
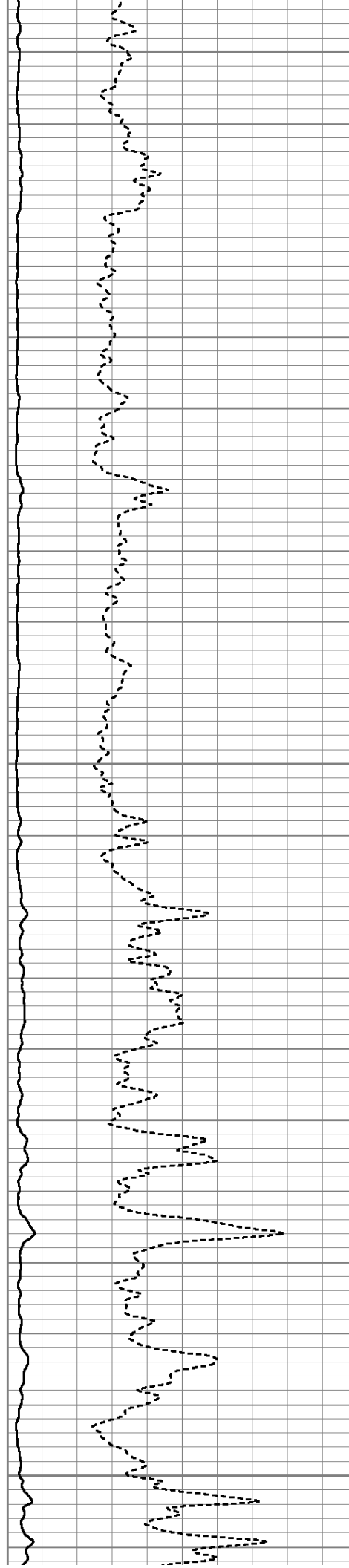

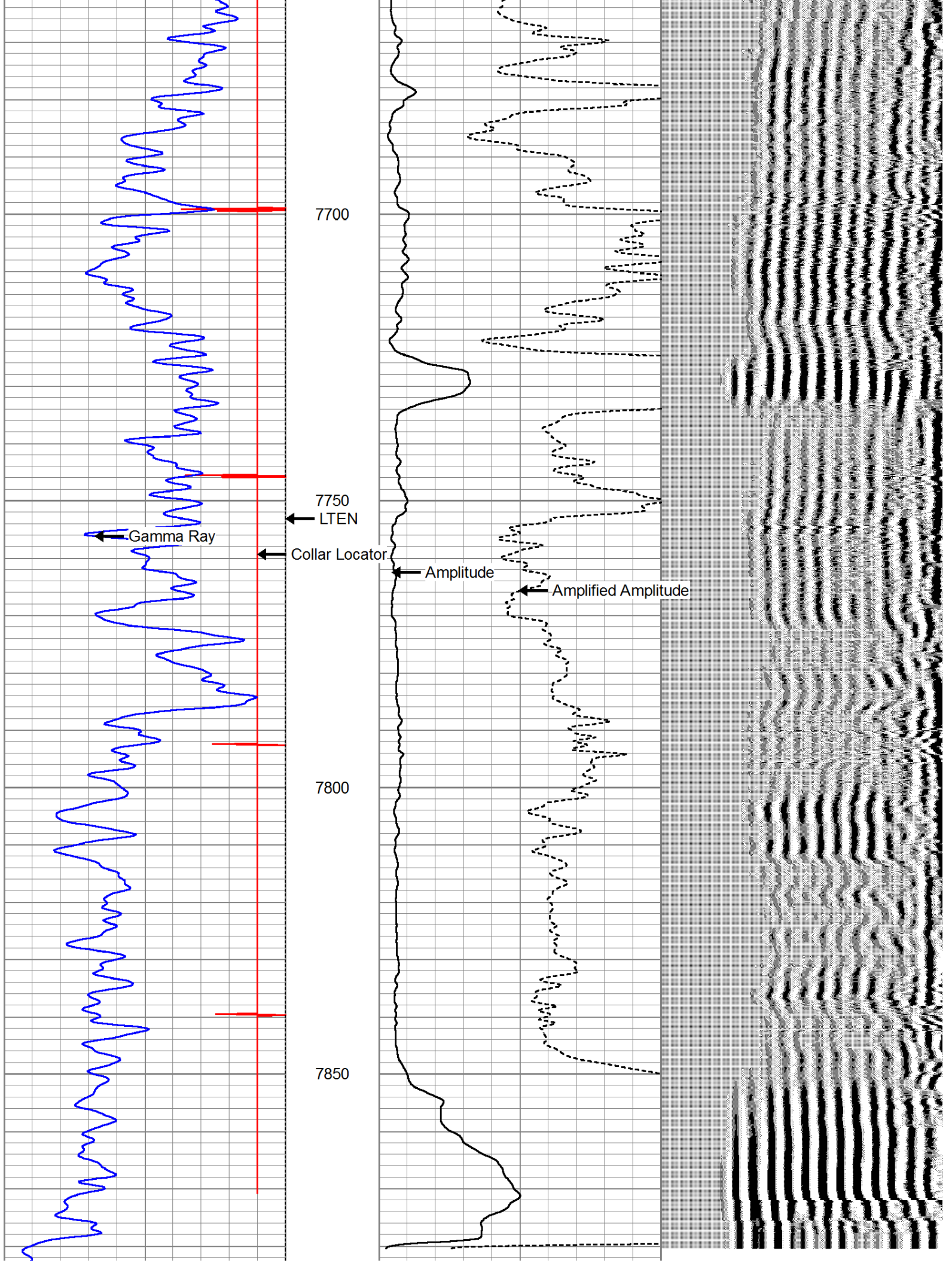

9	Collar Locator	-1	LTEN	0	Amplified Amplitude (mV)	10	200	Variable Density	1200
0	Gamma Ray (GAPI)	200	0	(lb)2000	0	Amplitude (mV)	100		

Database File: moran trust 2-1.db
 Dataset Pathname: pass4
 Presentation Format: cbl_dr
 Dataset Creation: Tue Sep 24 13:26:12 2013 by Log SCH 120126
 Charted by: Depth in Feet scaled 1:240

9	Collar Locator	-1	LTEN	0	Amplified Amplitude (mV)	10	200	Variable Density	1200
0	Gamma Ray (GAPI)	200	0	(lb)2000	0	Amplitude (mV)	100		

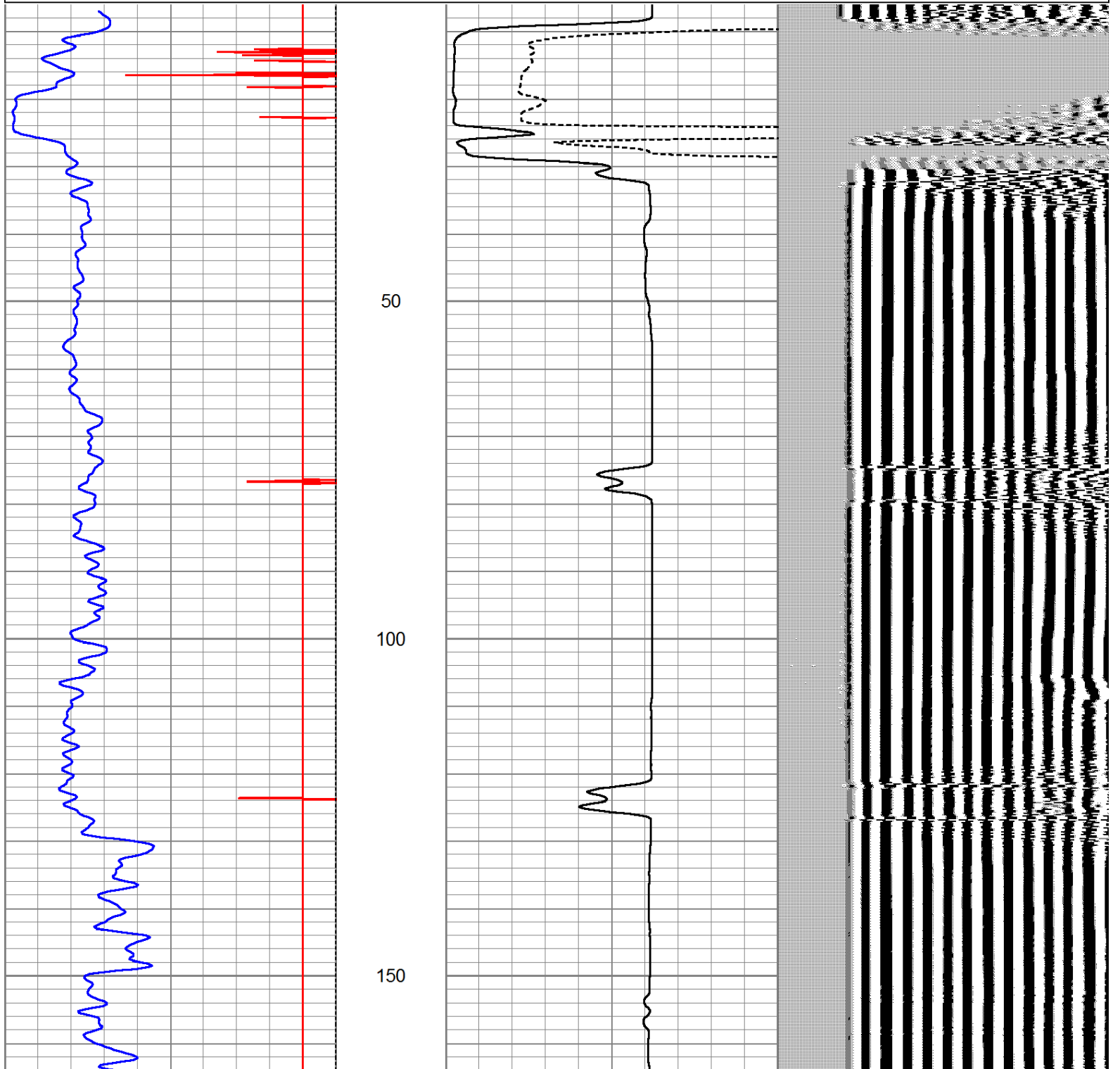

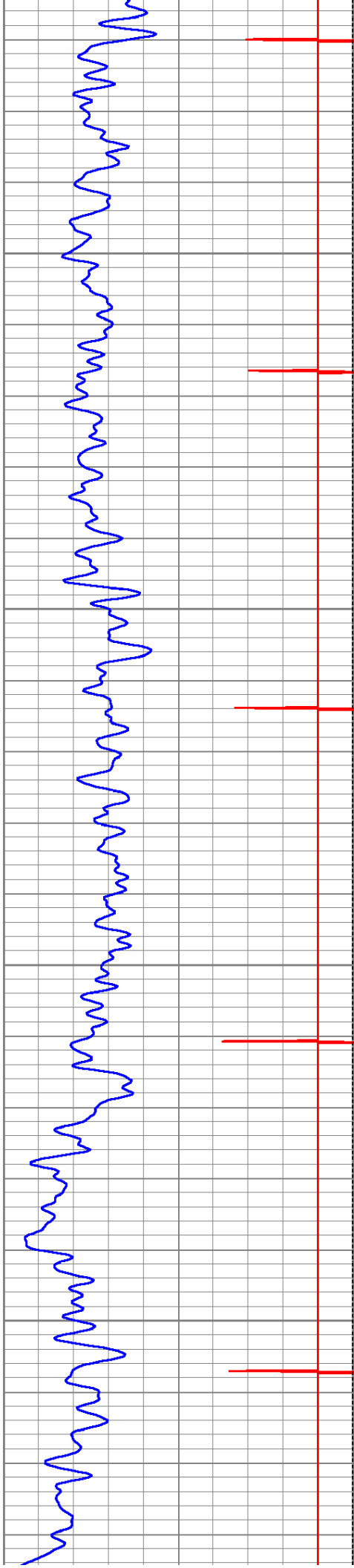

200

250

300

350

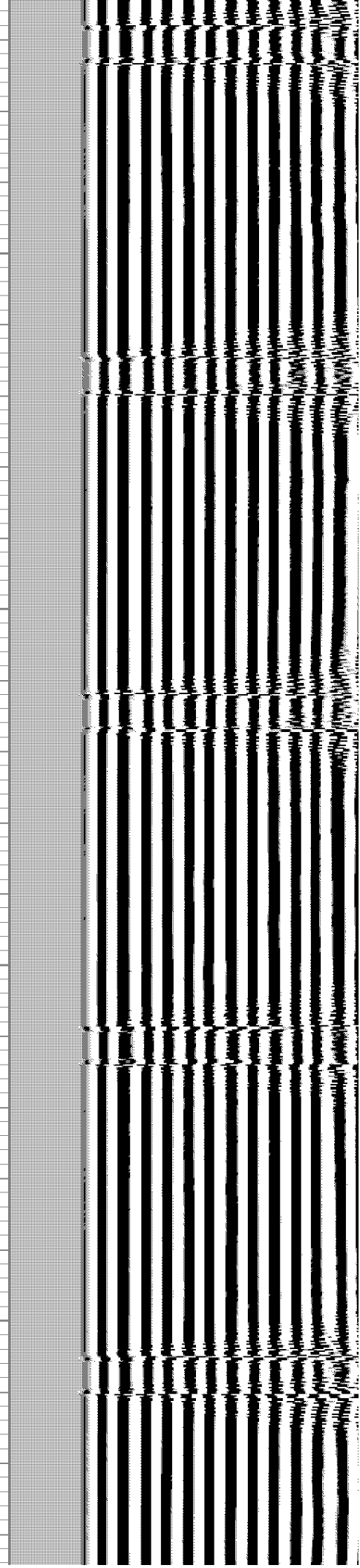
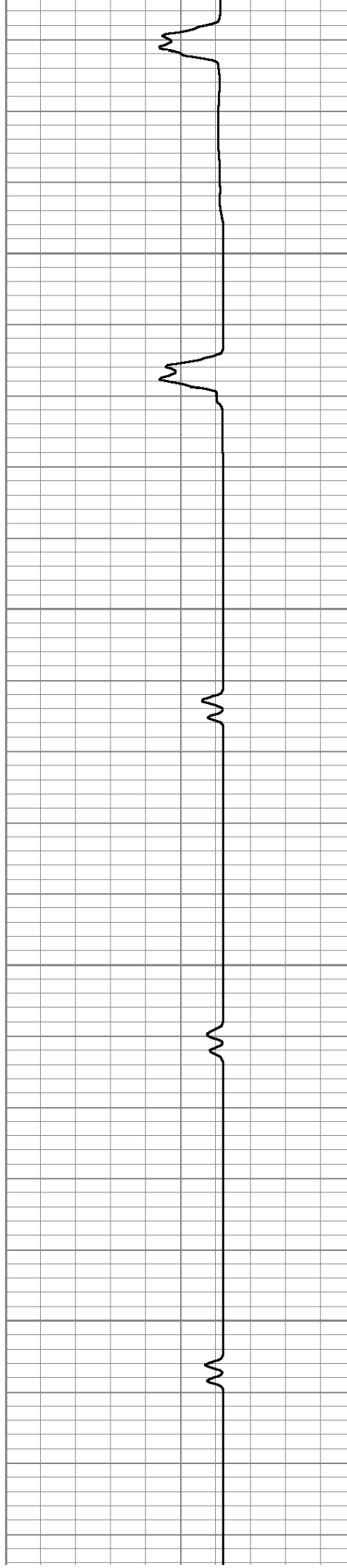

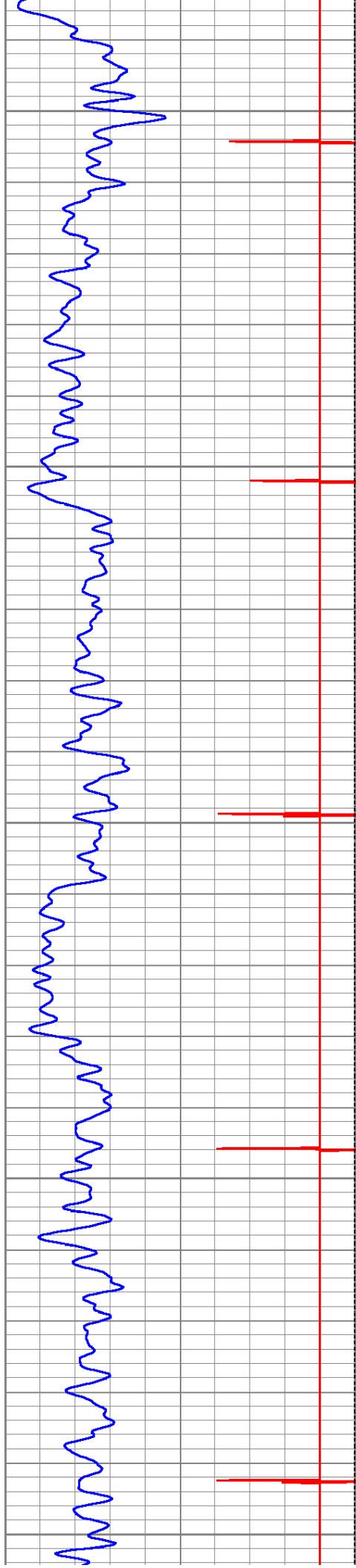

400

450

500

550

600

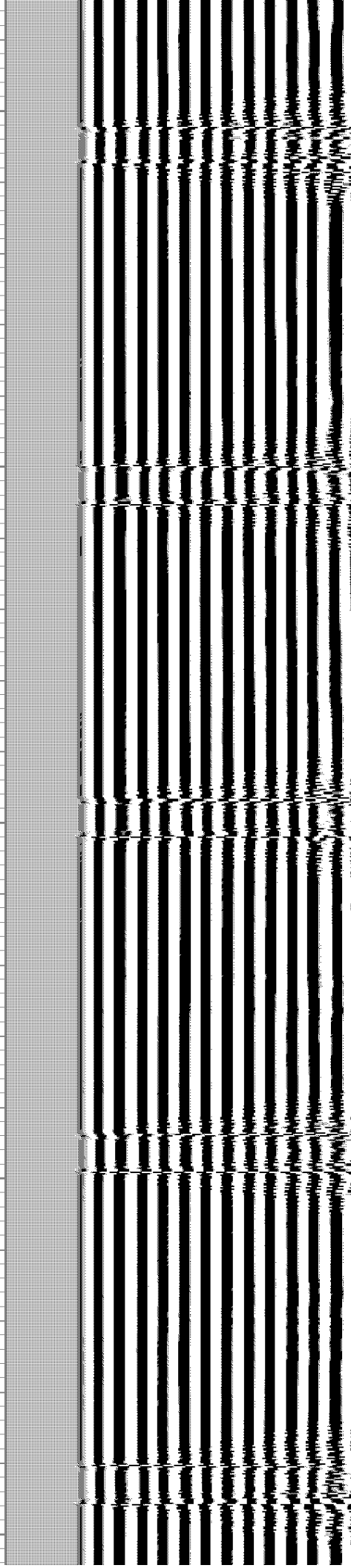
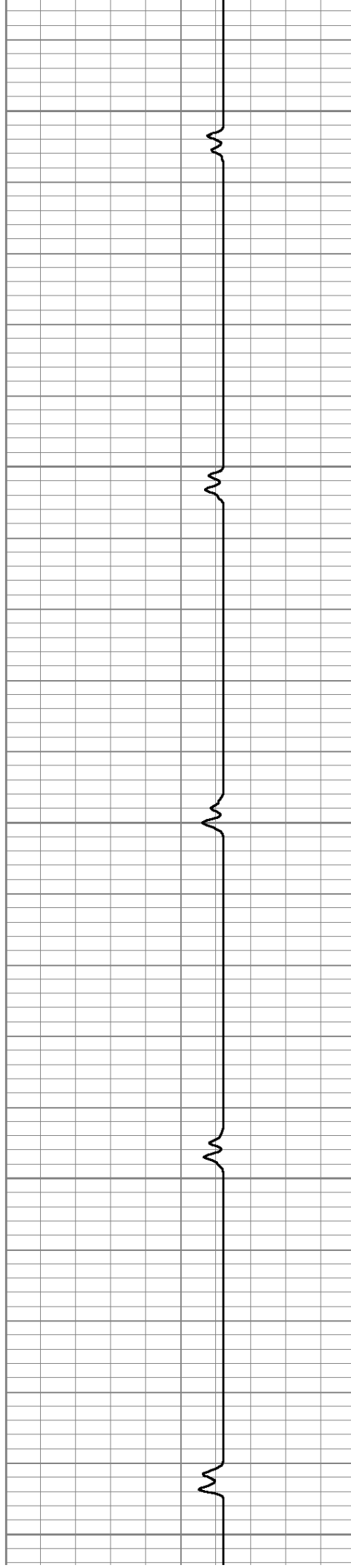

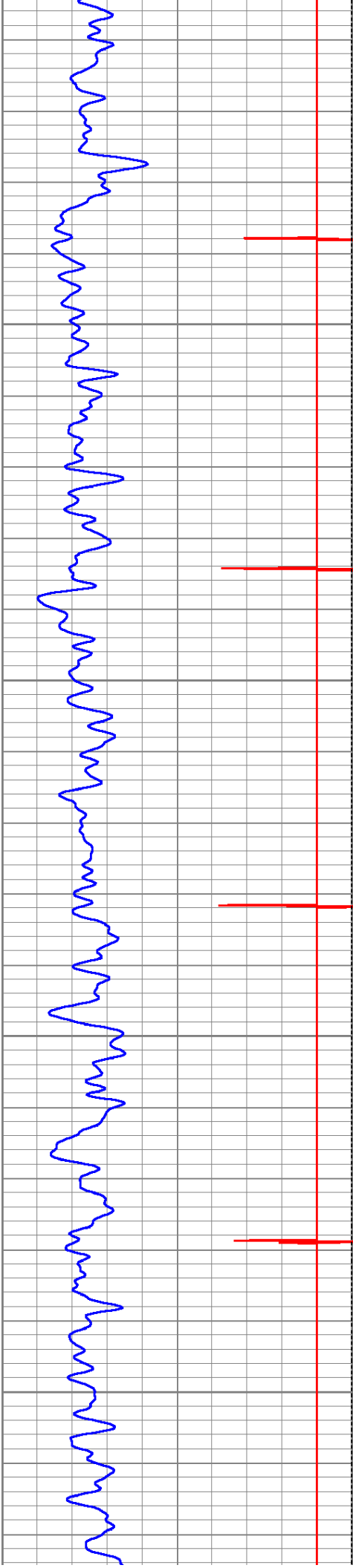

650

700

750

800

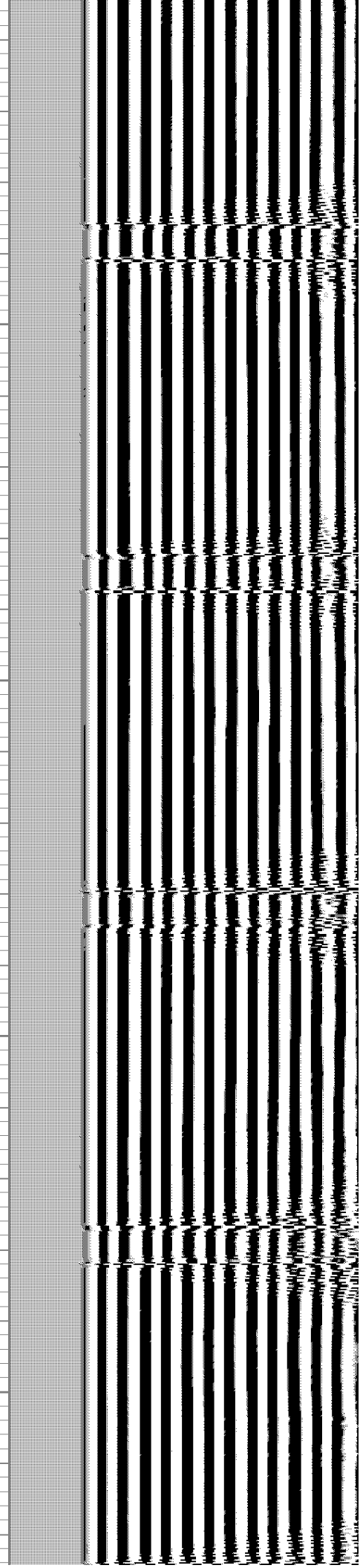
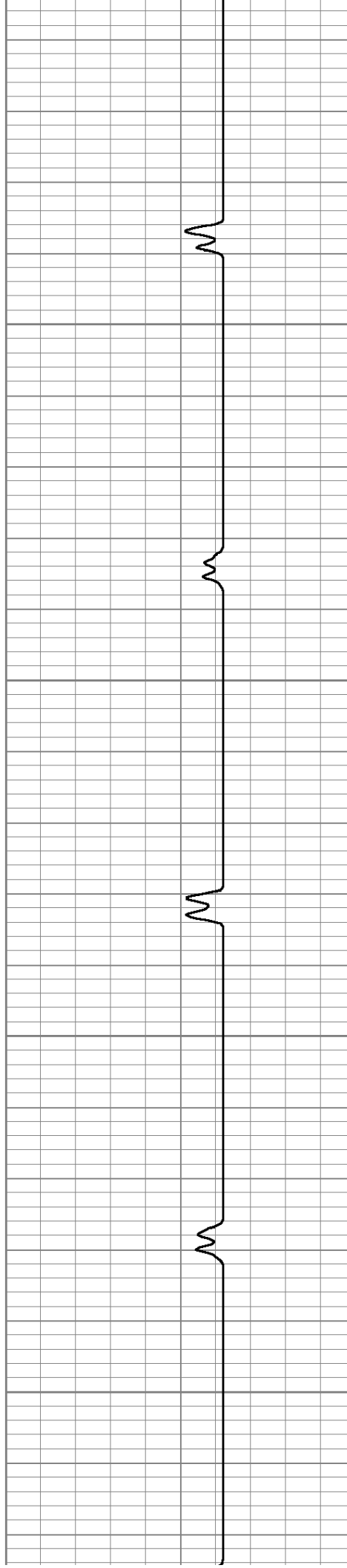



850

900

950

1000

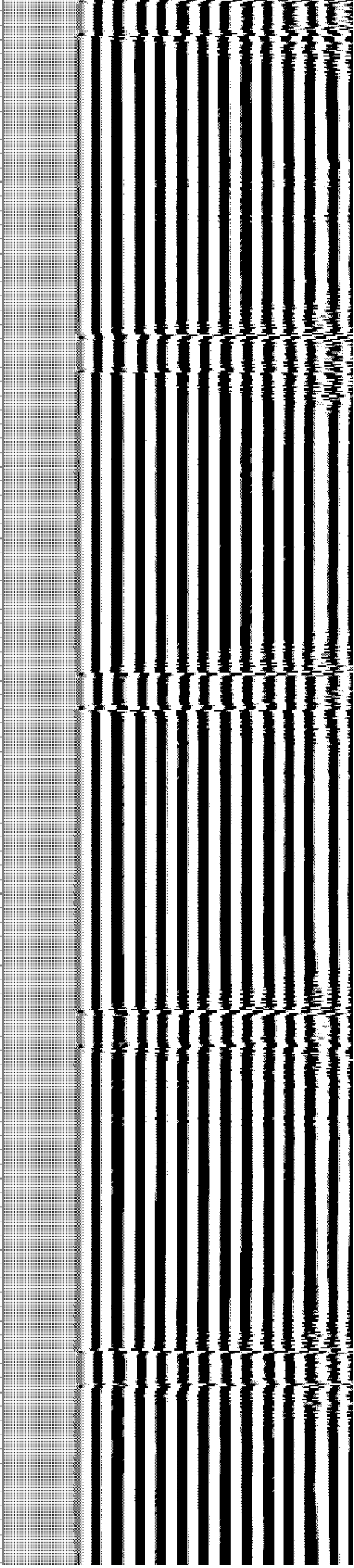
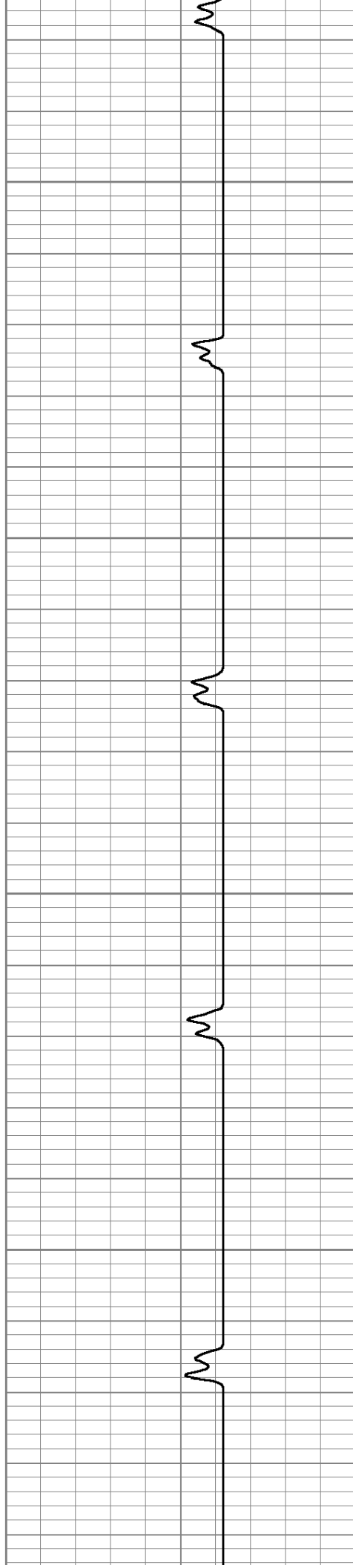



1050

1100

1150

1200

1250

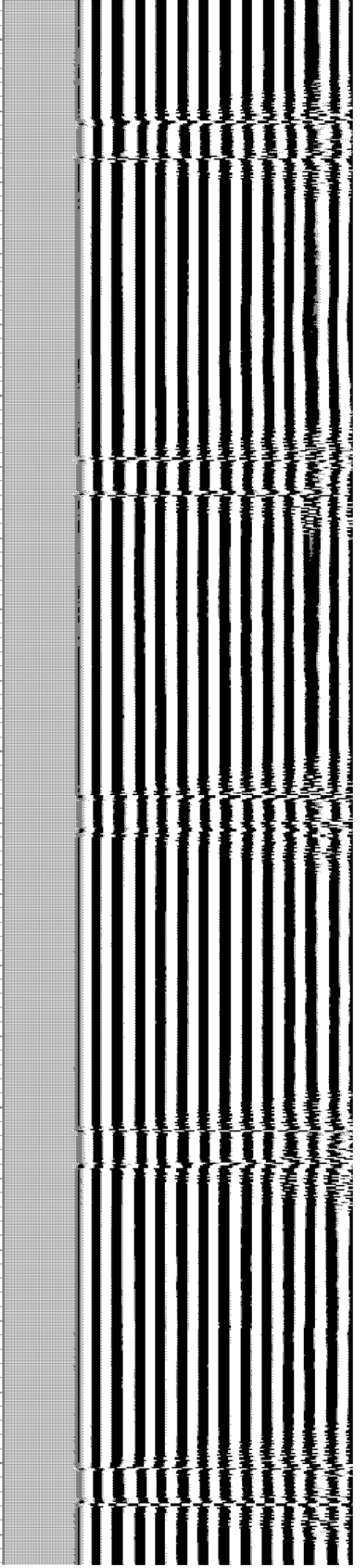
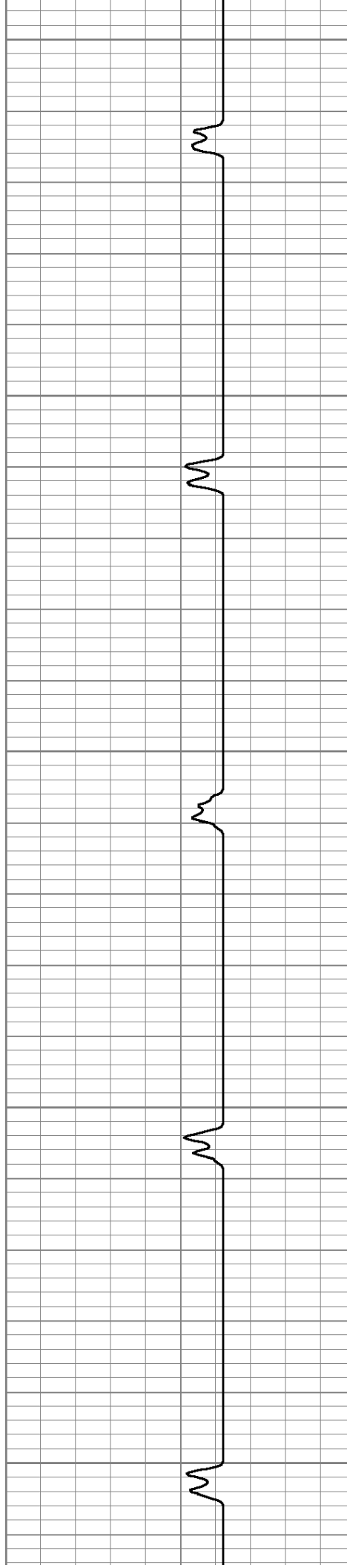

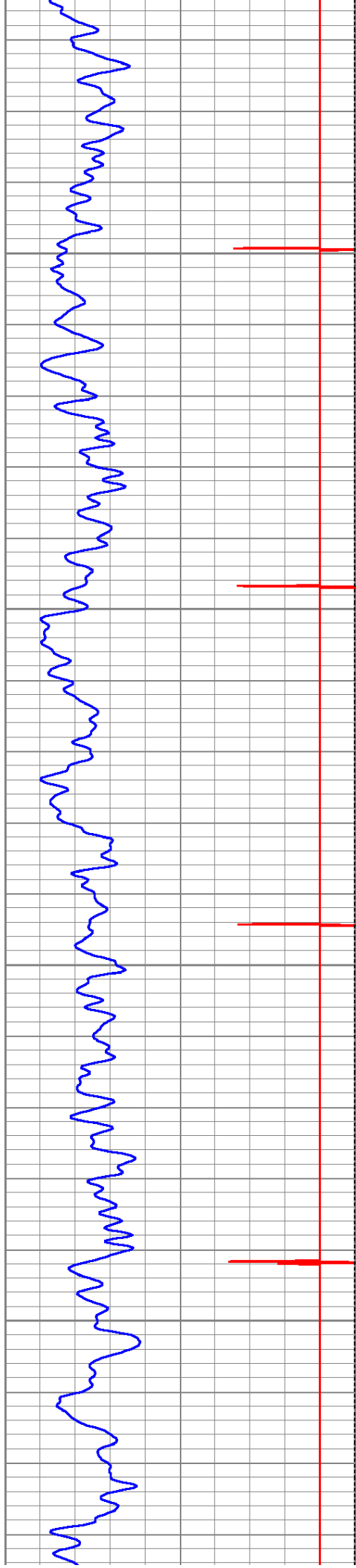

1300

1350

1400

1450

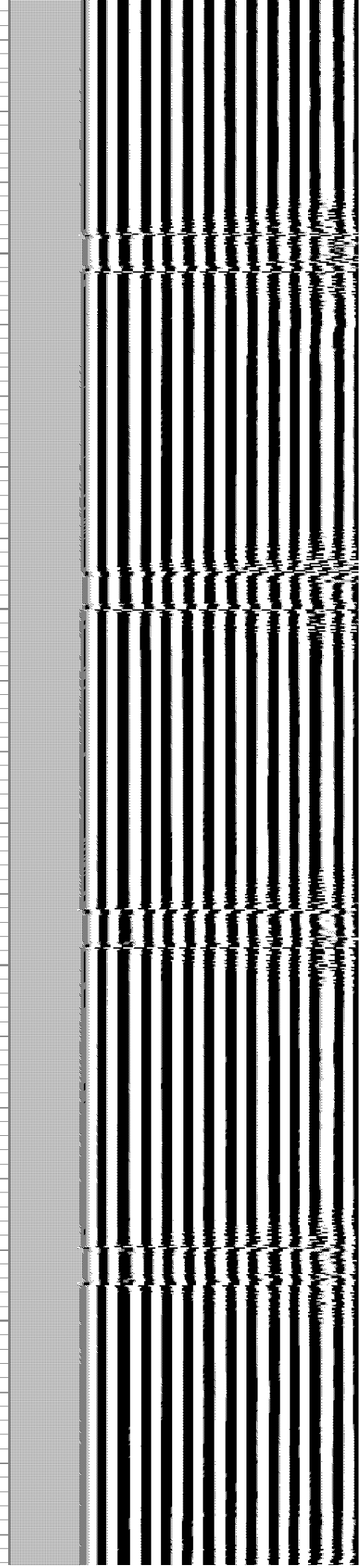
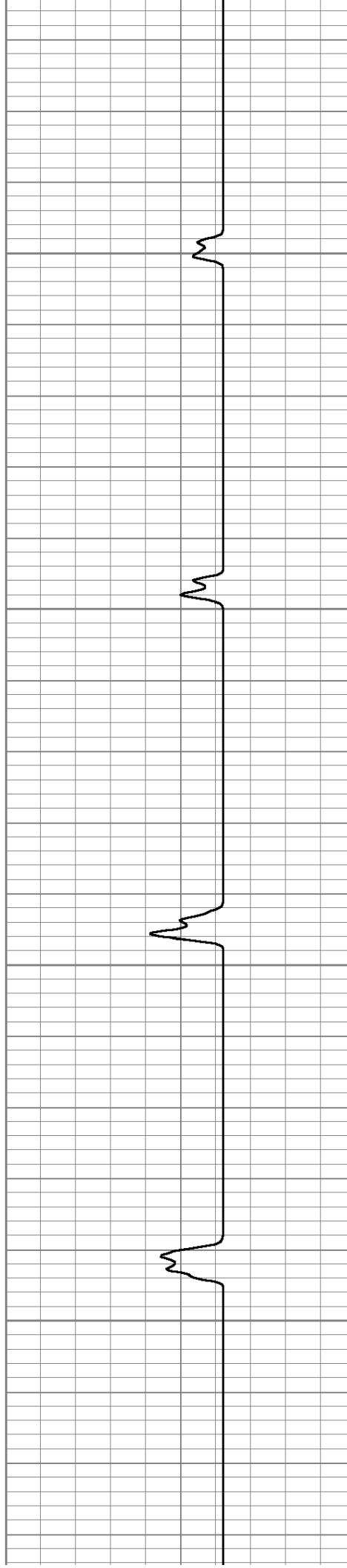

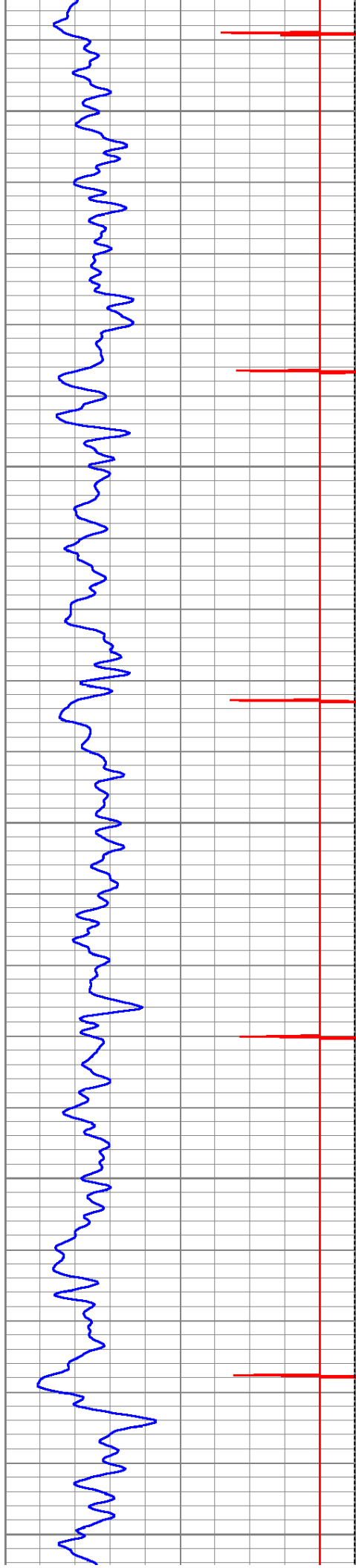

1500

1550

1600

1650

1700

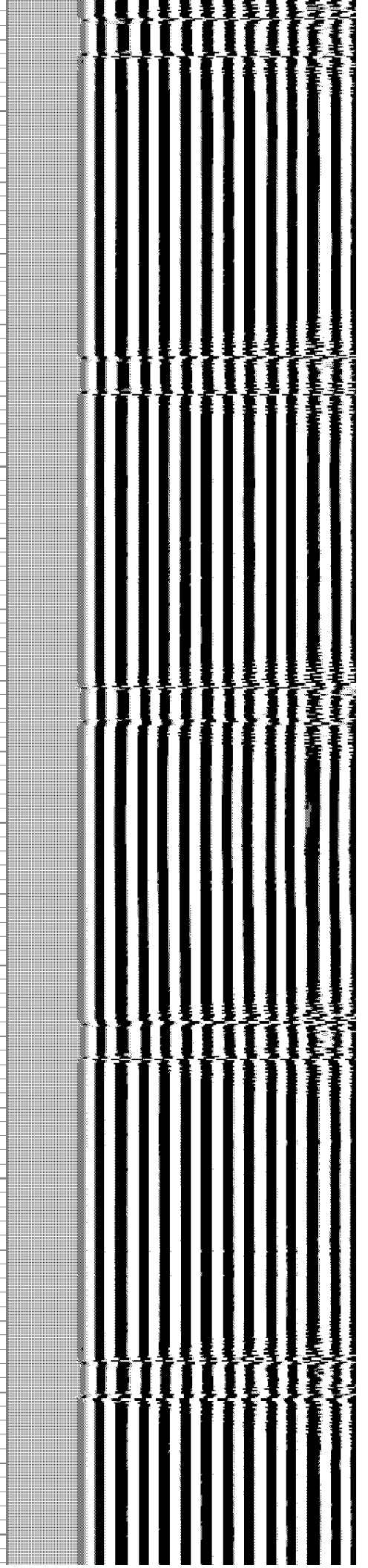
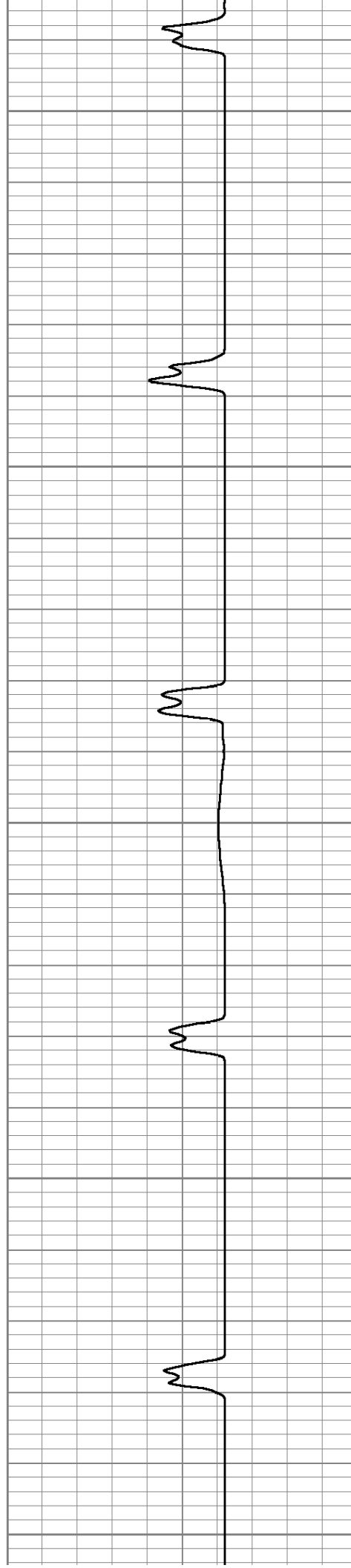

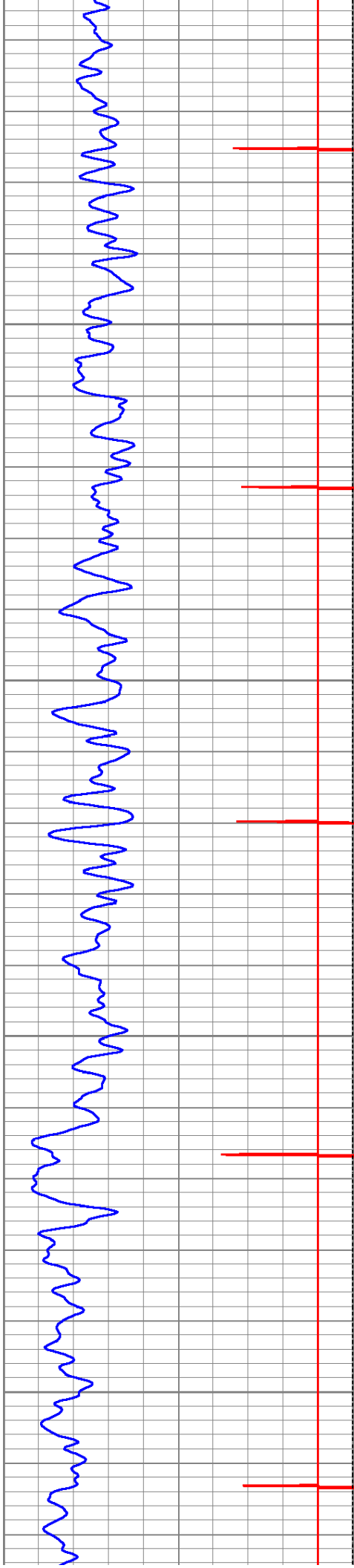

1750

1800

1850

1900

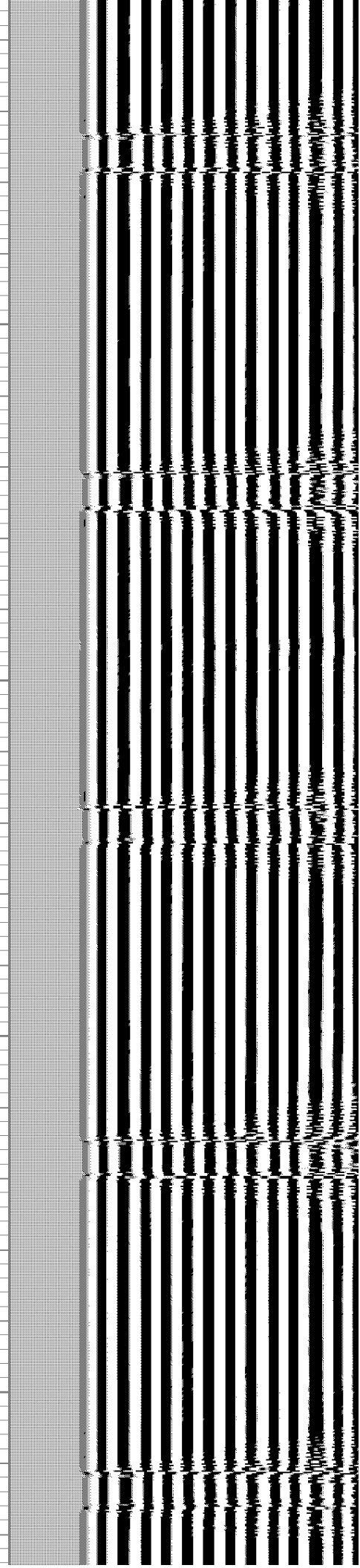
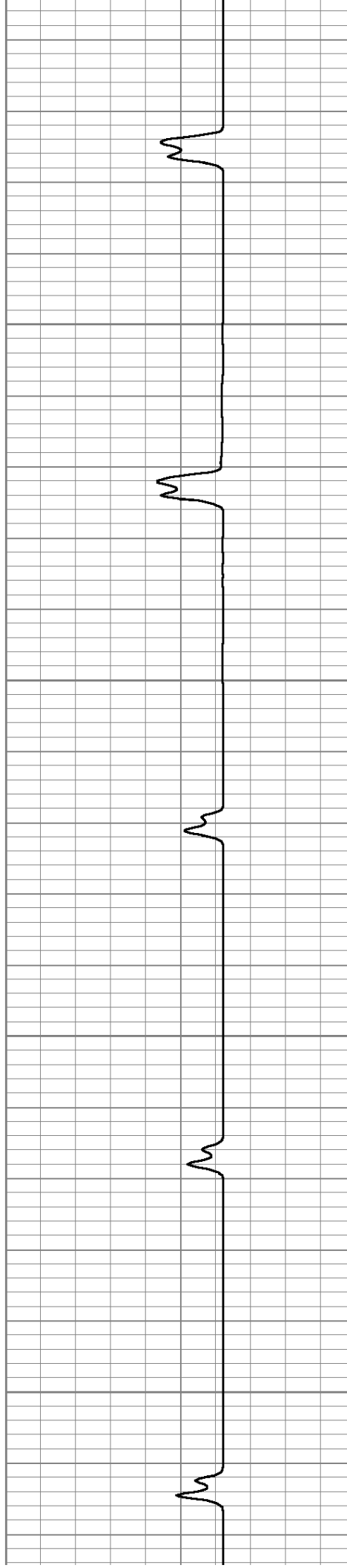

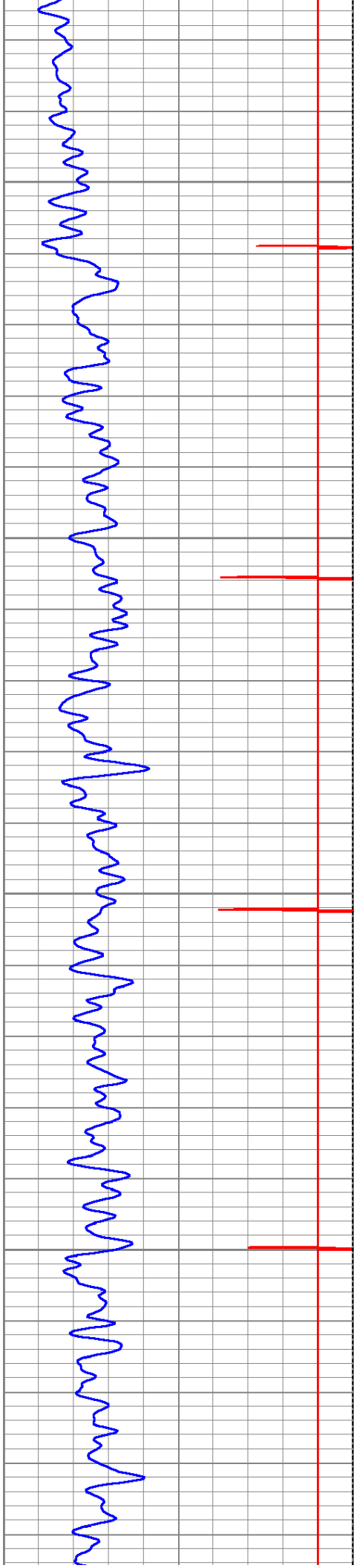

1950

2000

2050

2100

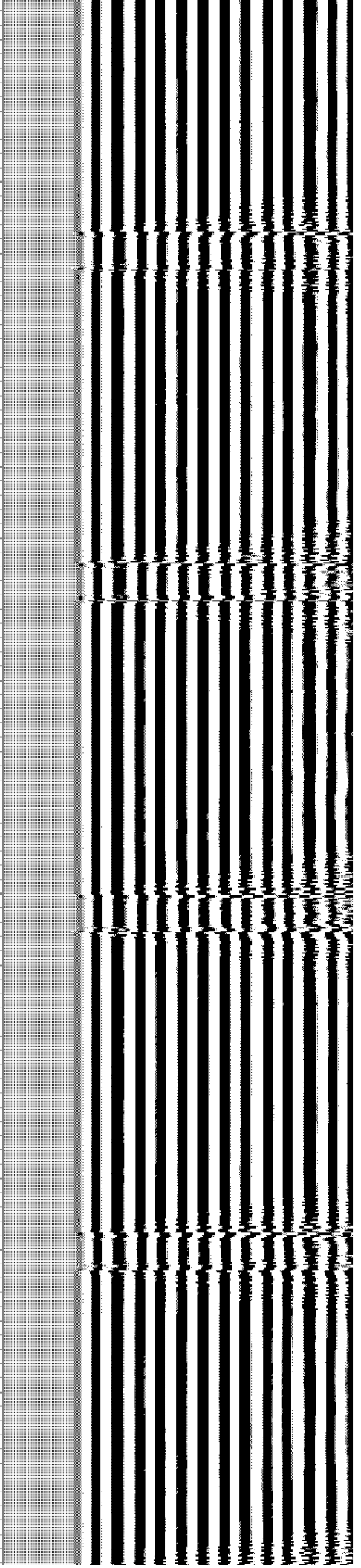
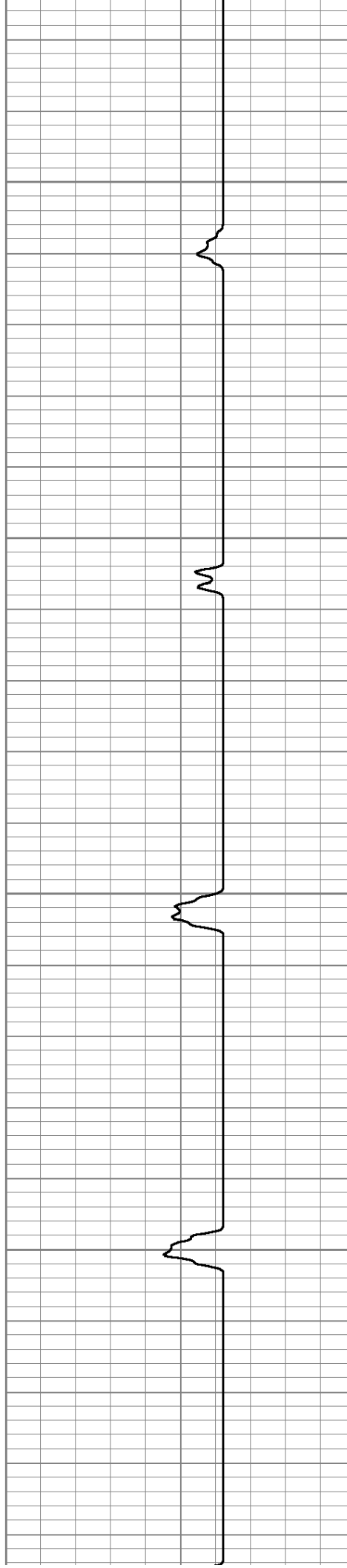

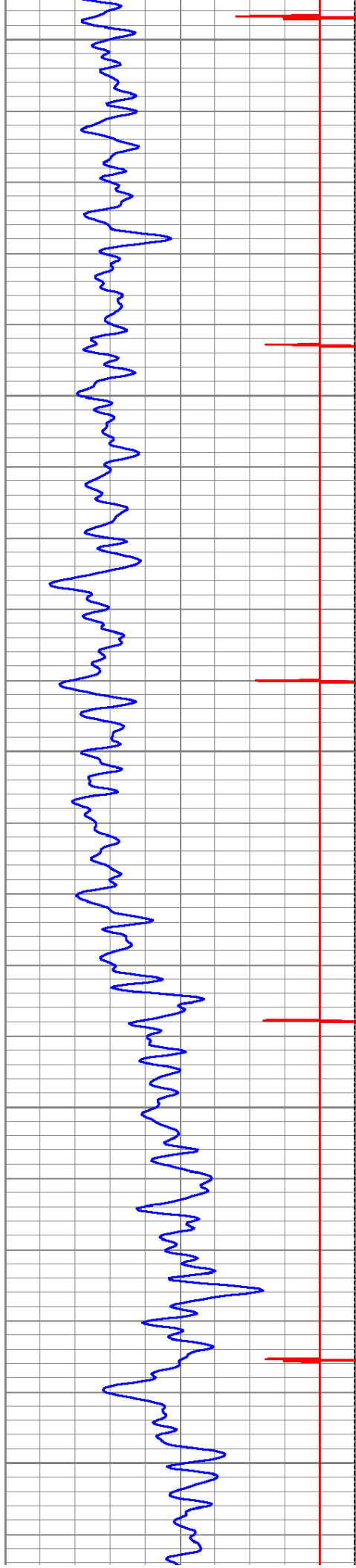

2150

2200

2250

2300

2350

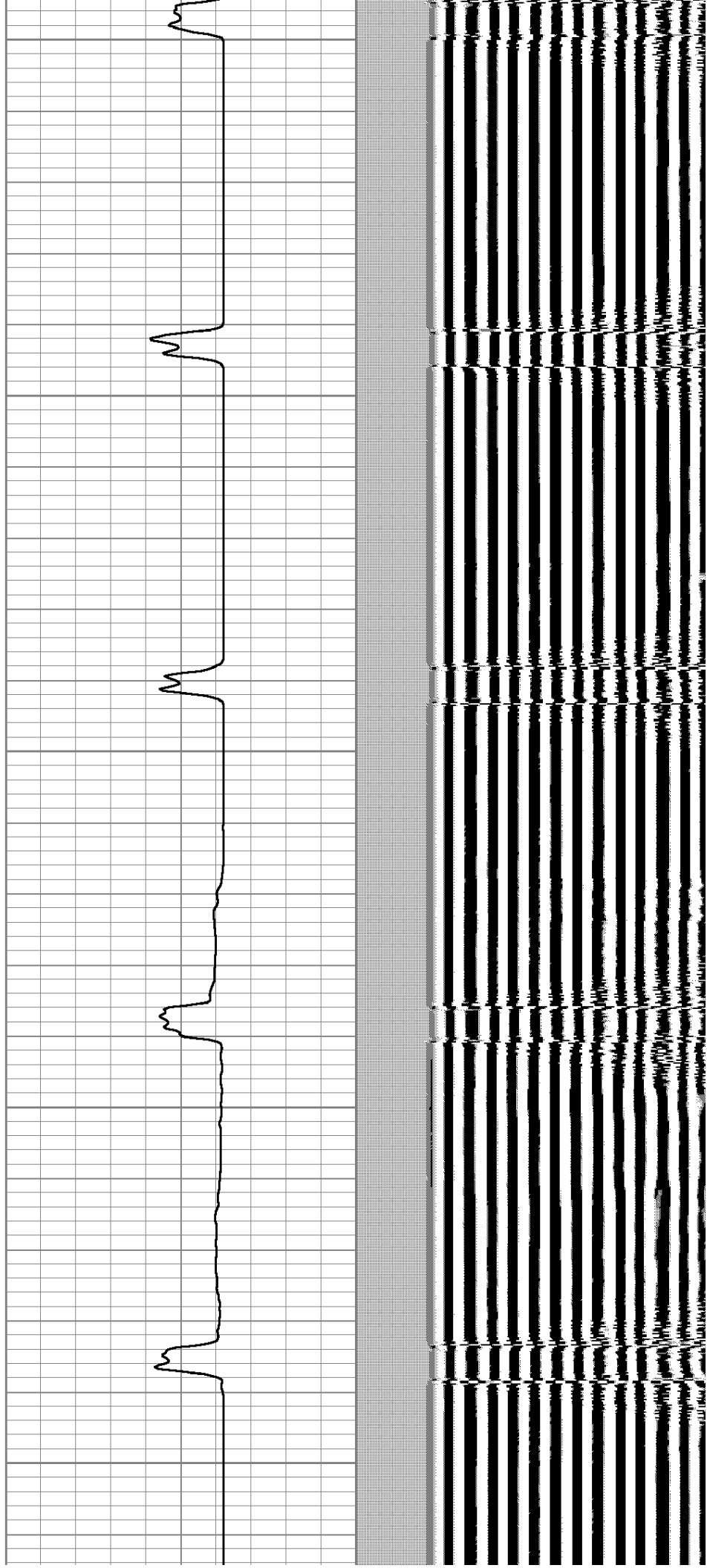

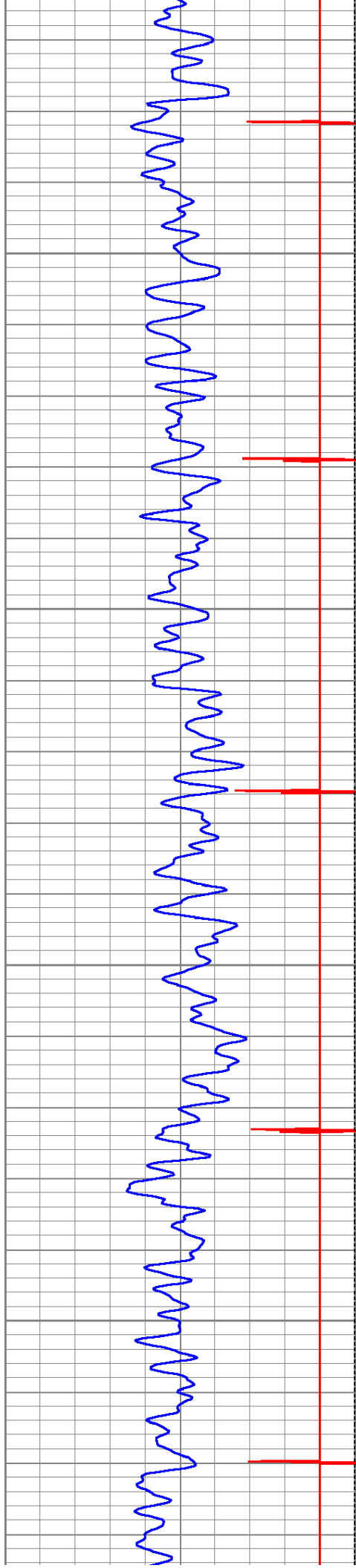

2400

2450

2500

2550

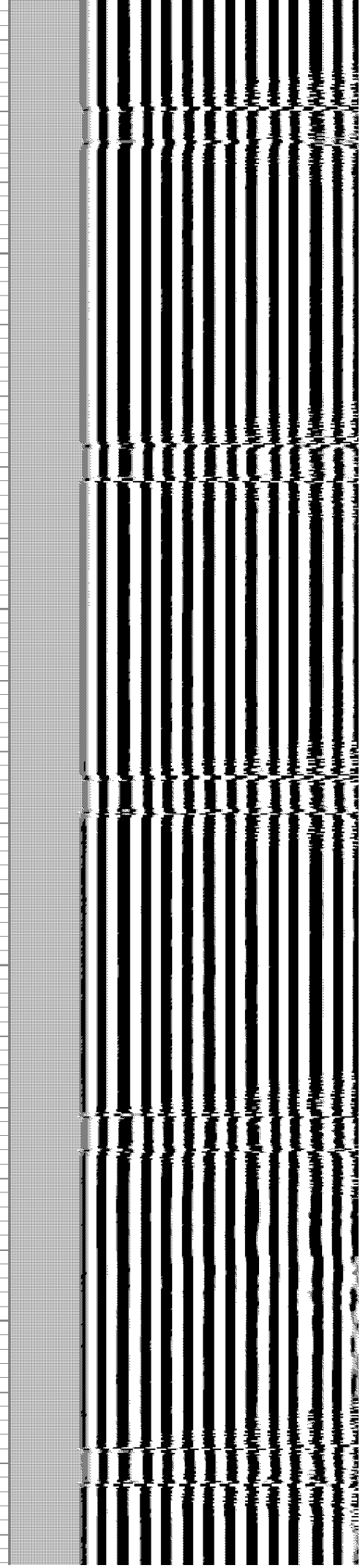
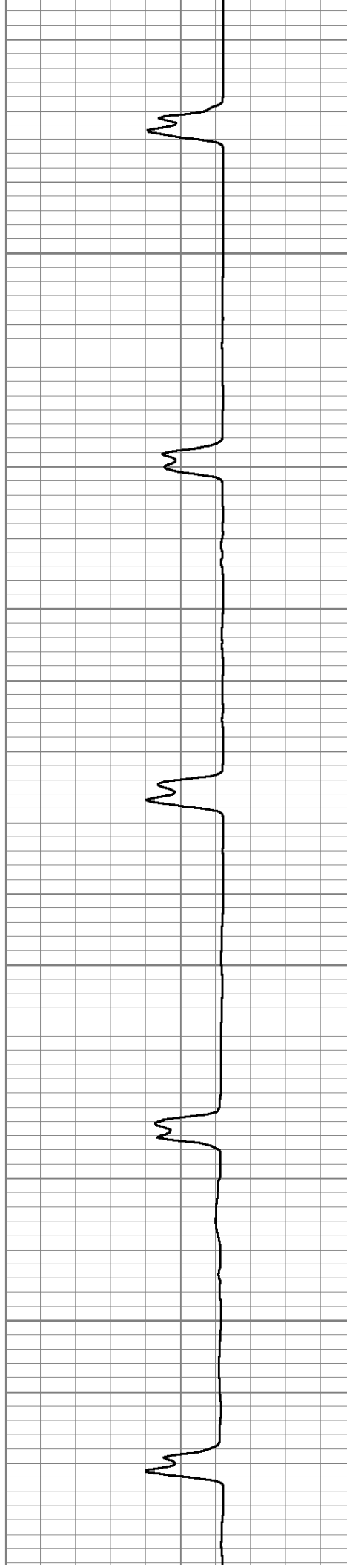

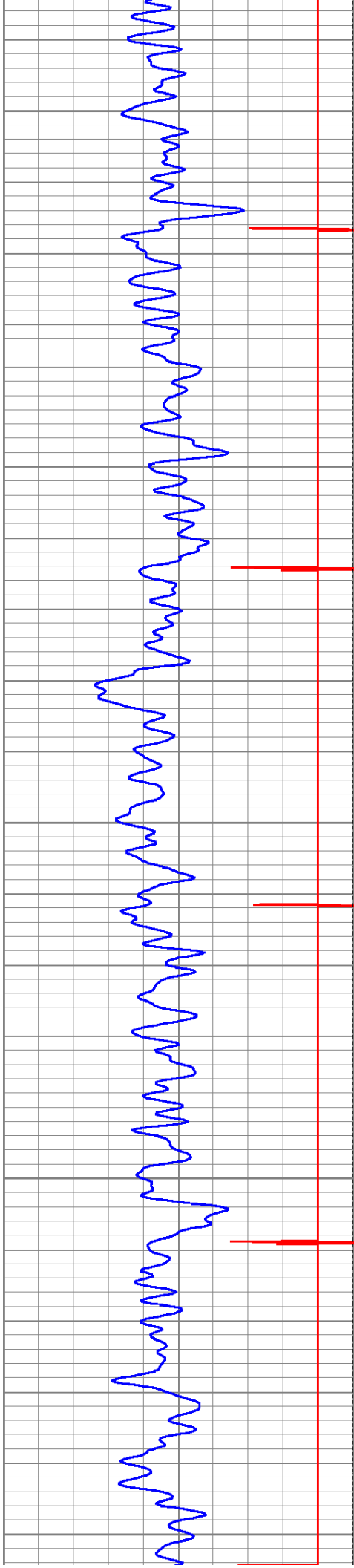

2600

2650

2700

2750

2800

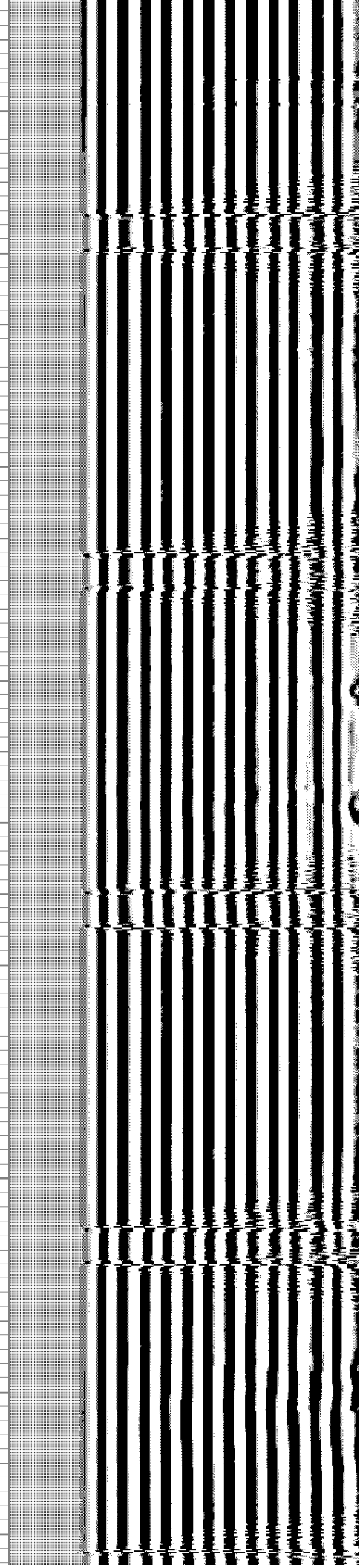
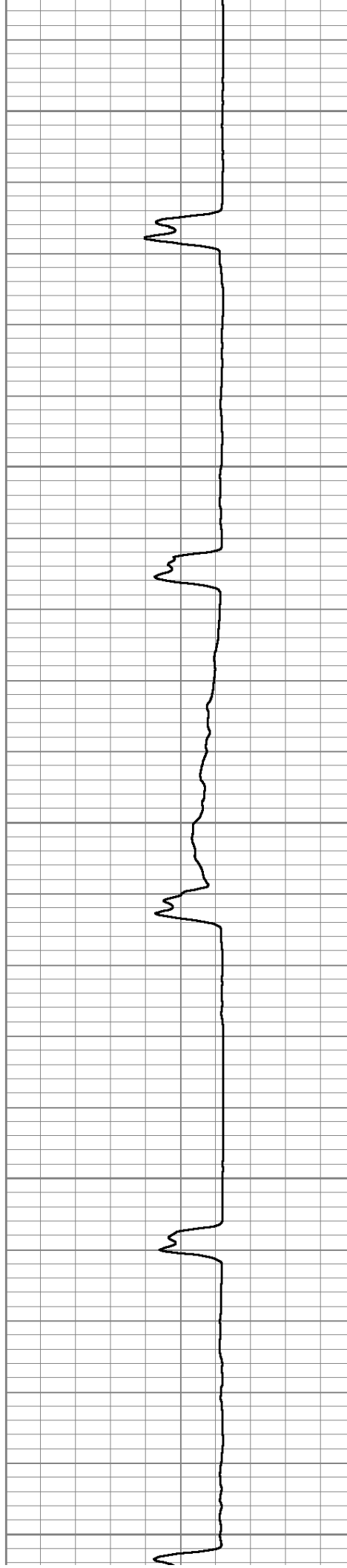

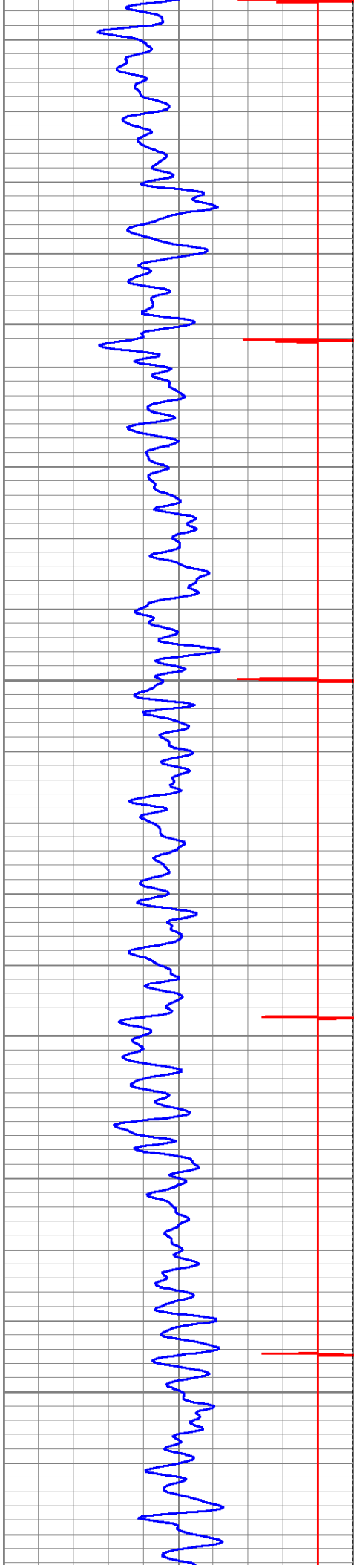

2850

2900

2950

3000

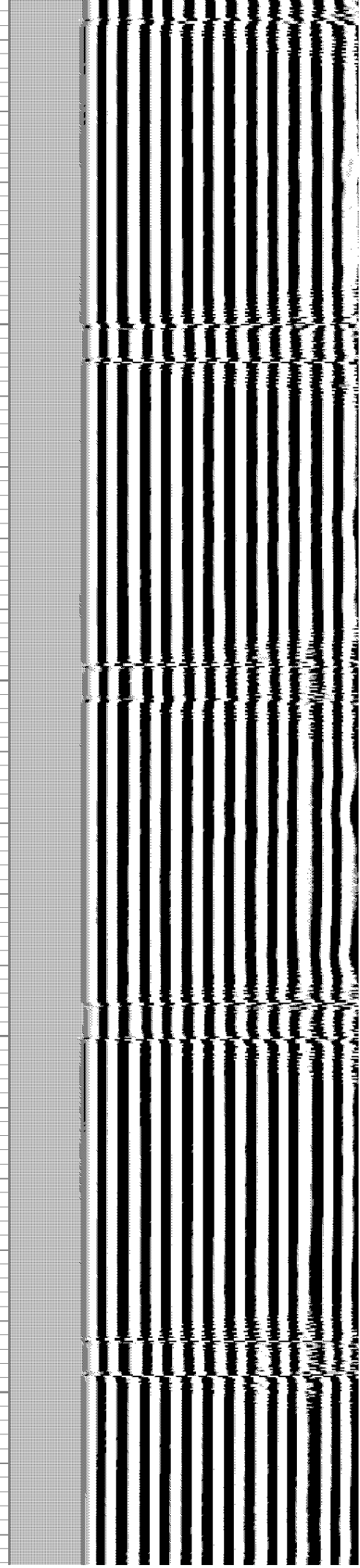
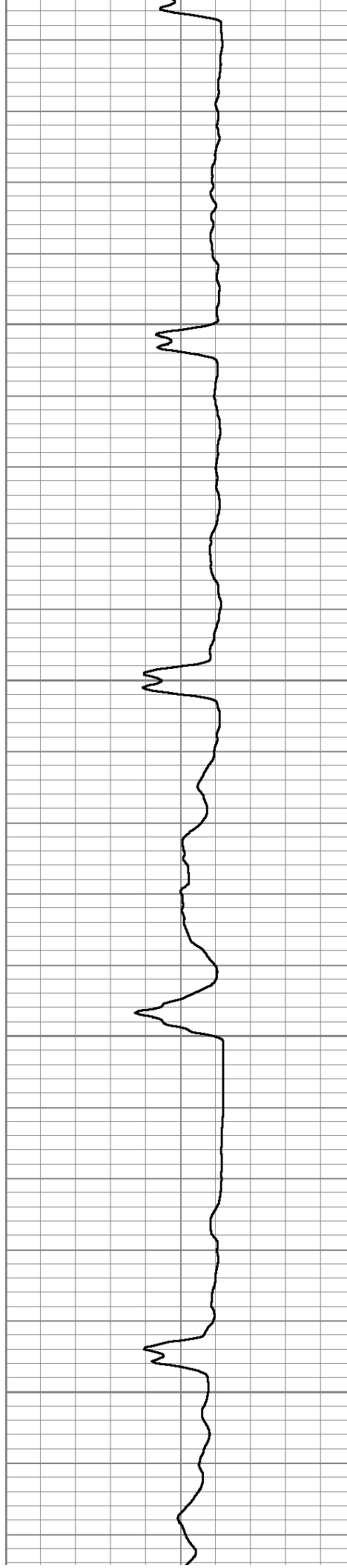

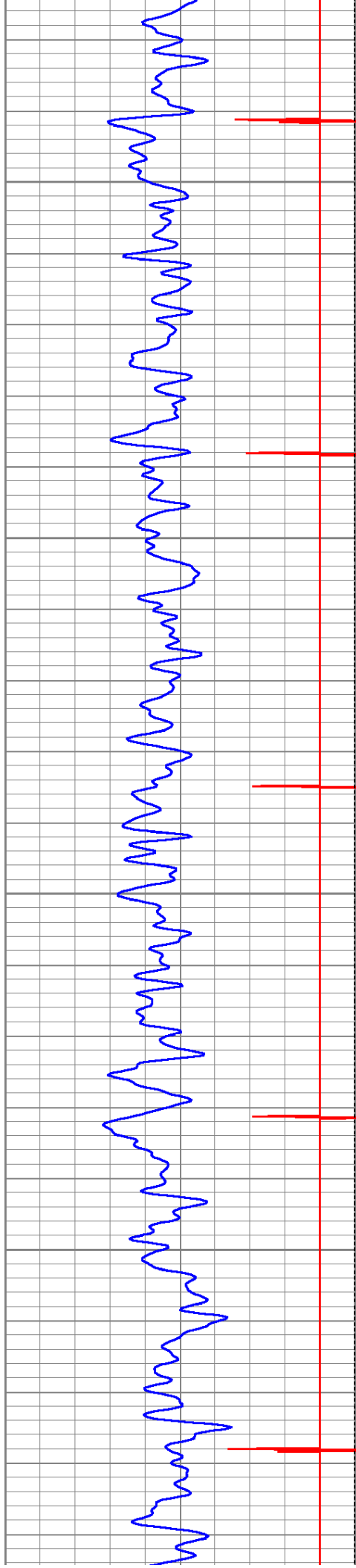

3050

3100

3150

3200

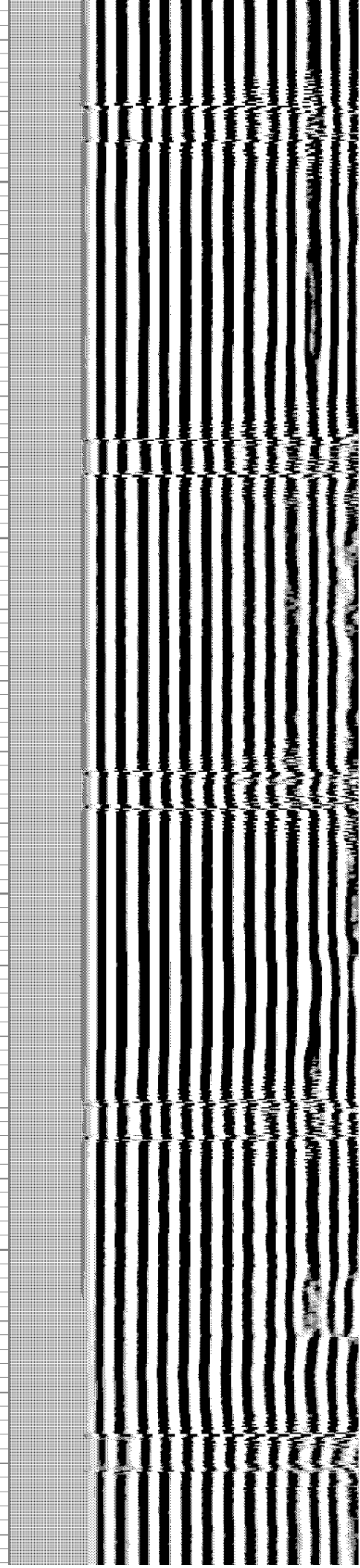
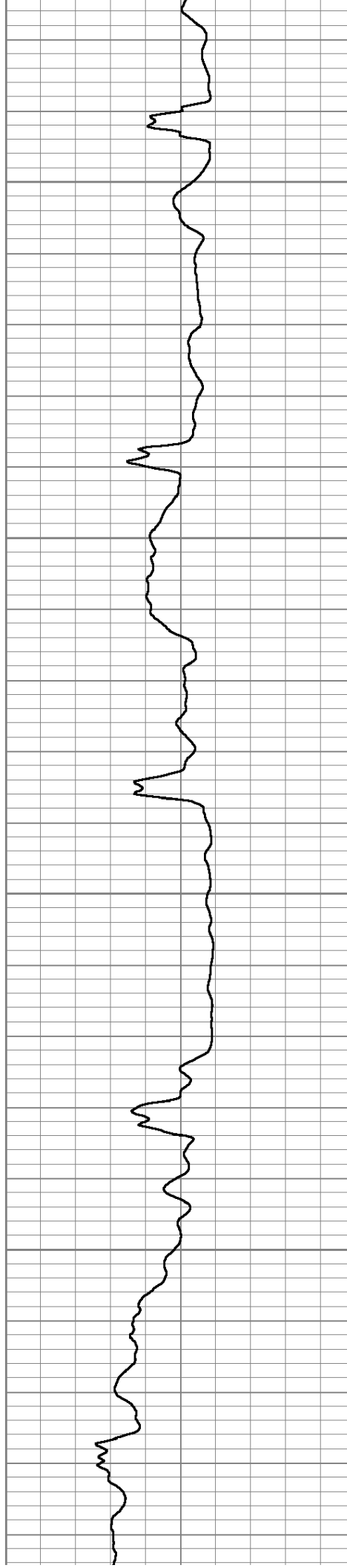

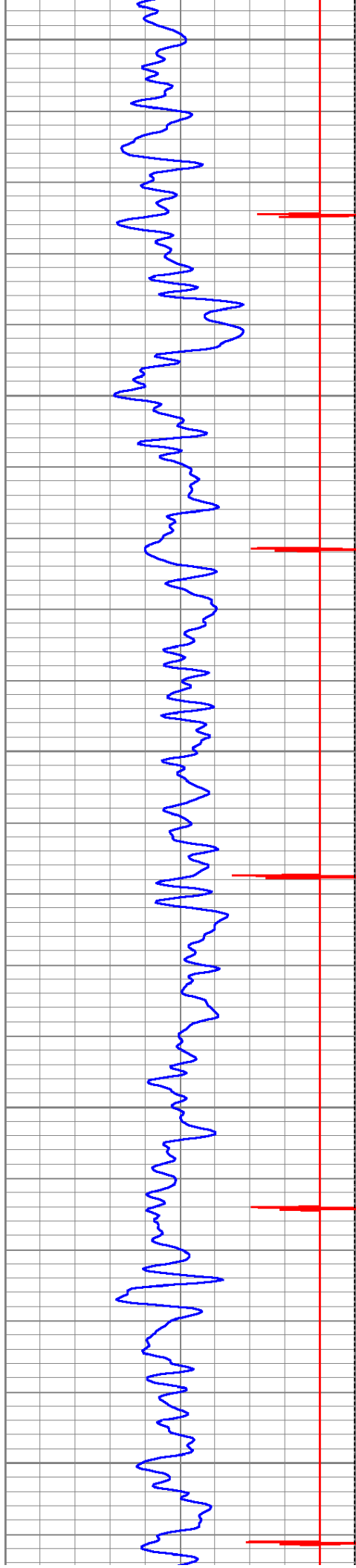

3250

3300

3350

3400

3450

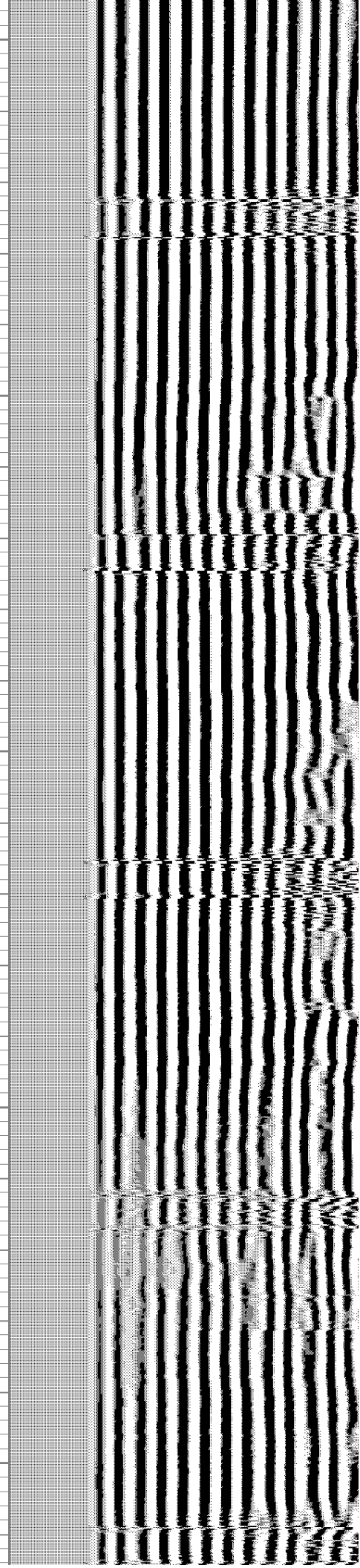
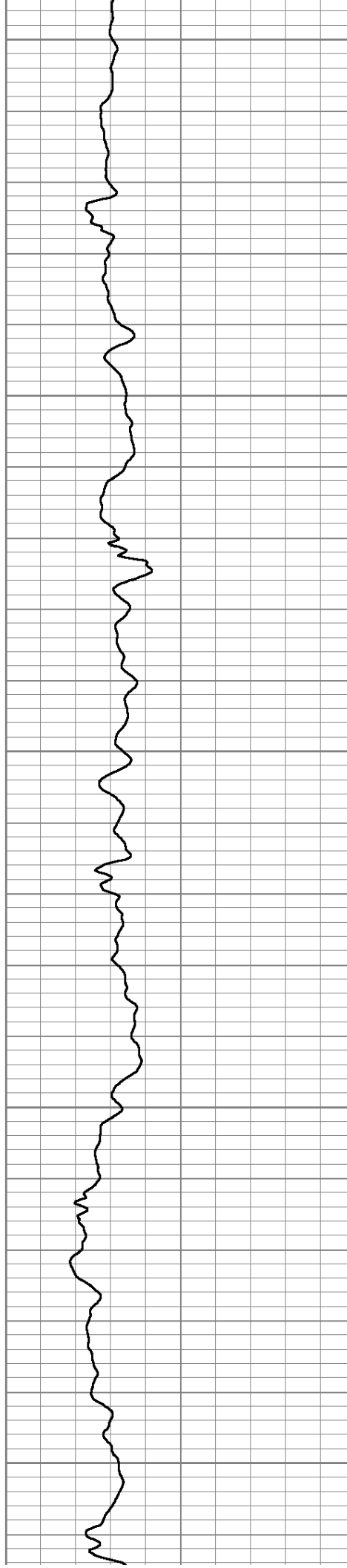

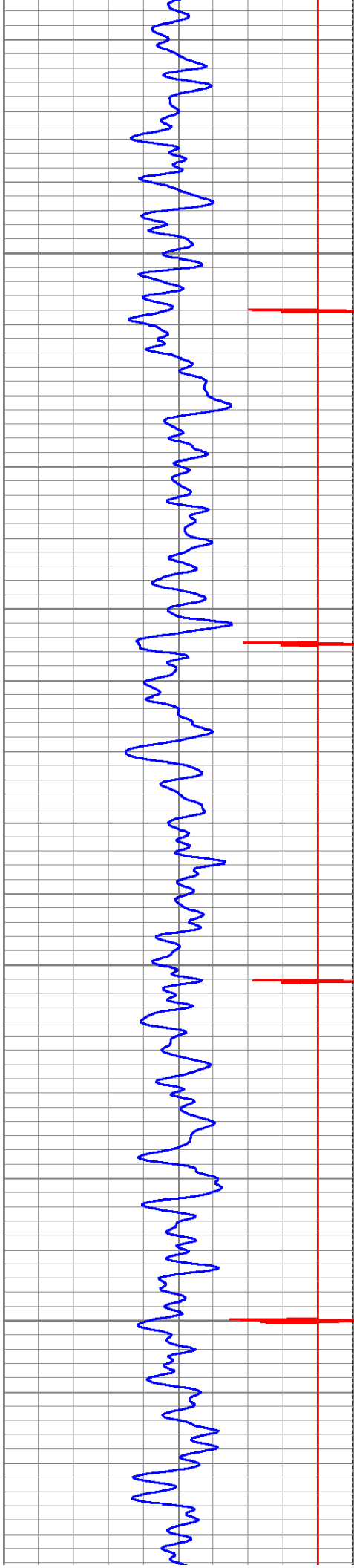

3500

3550

3600

3650

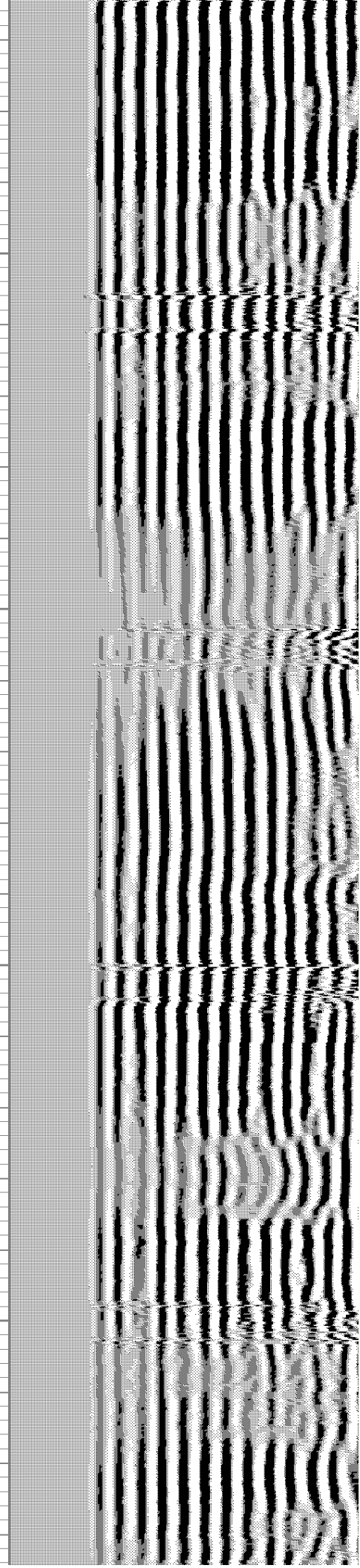
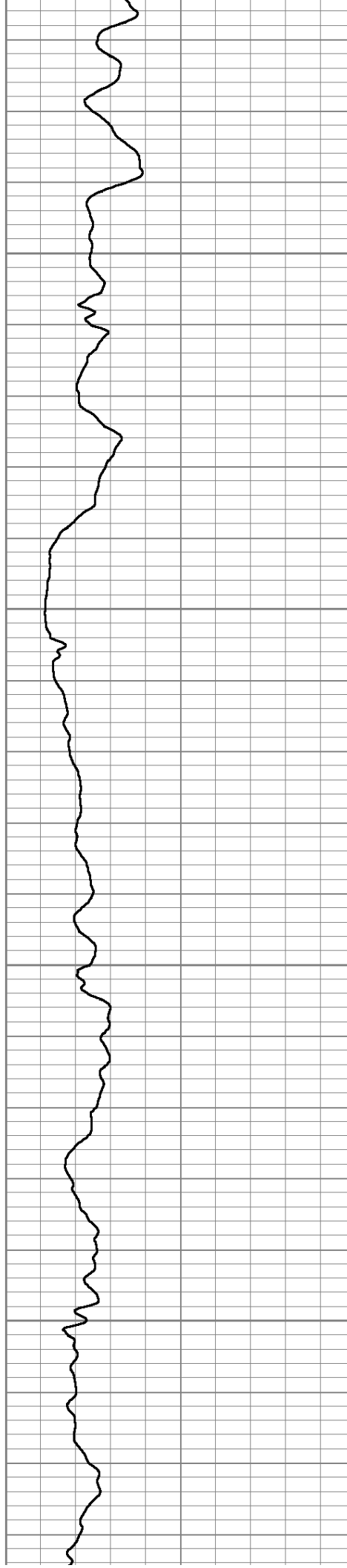

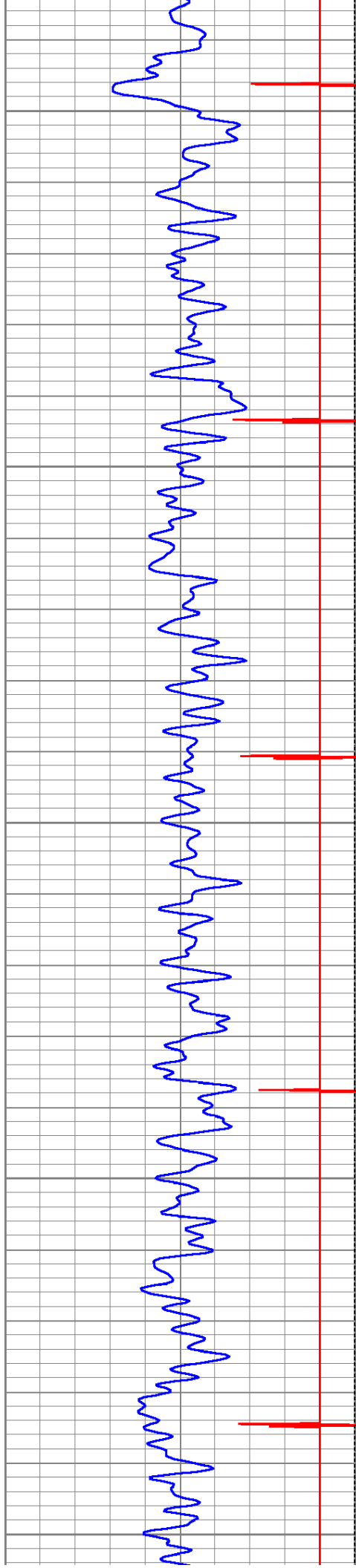

3700

3750

3800

3850

3900

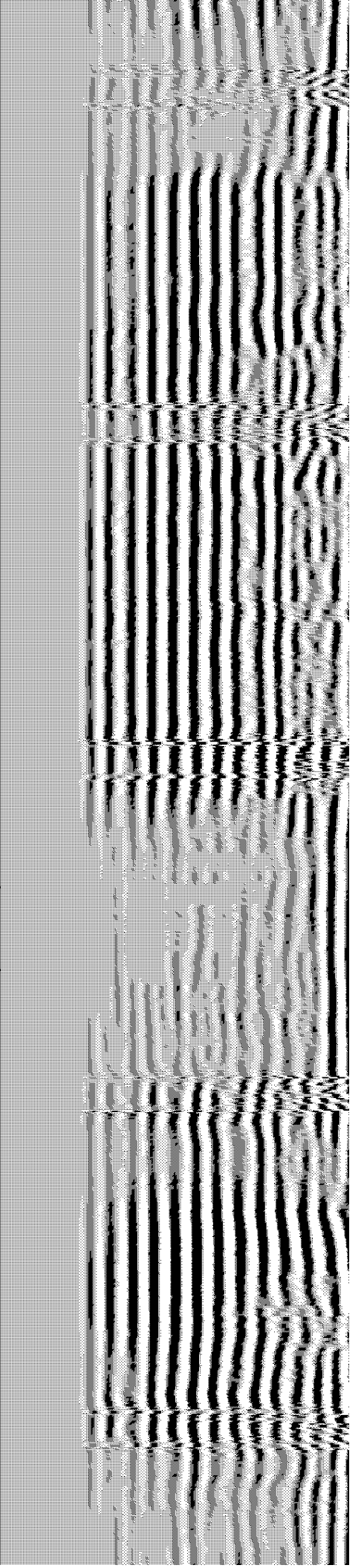
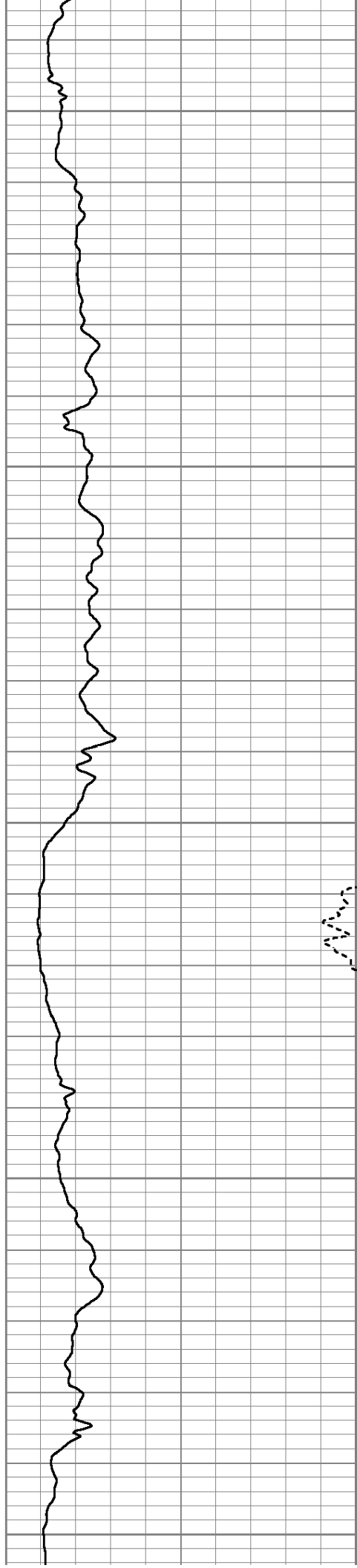

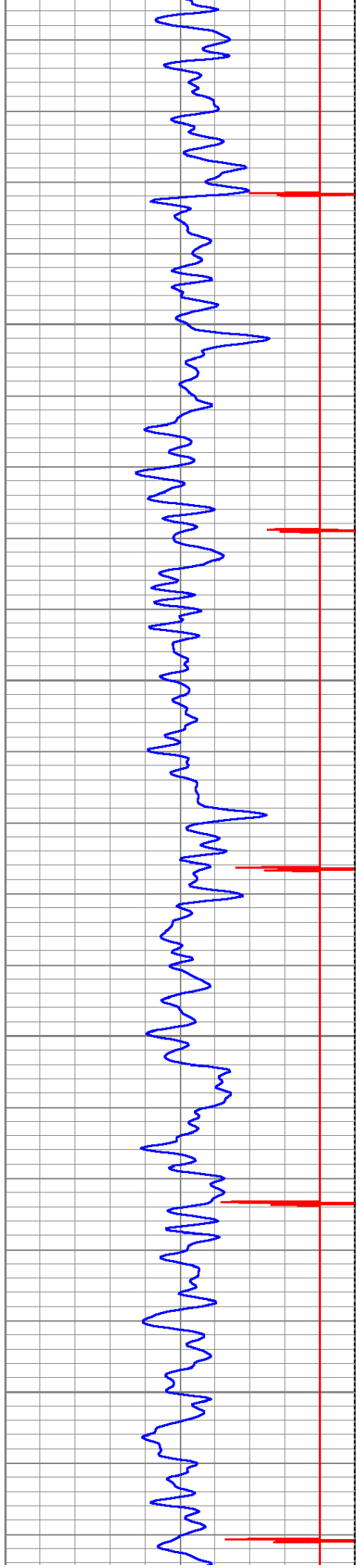

3950

4000

4050

4100

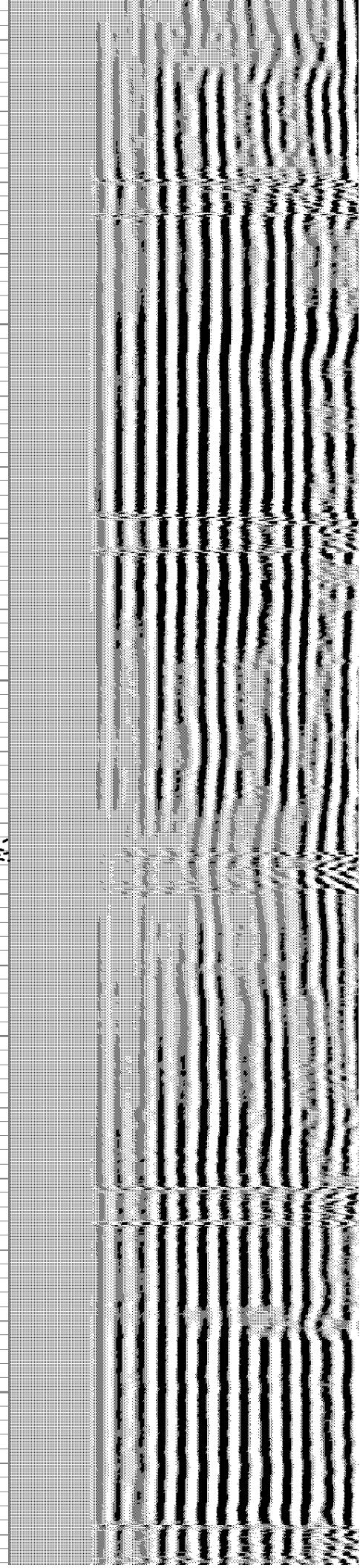
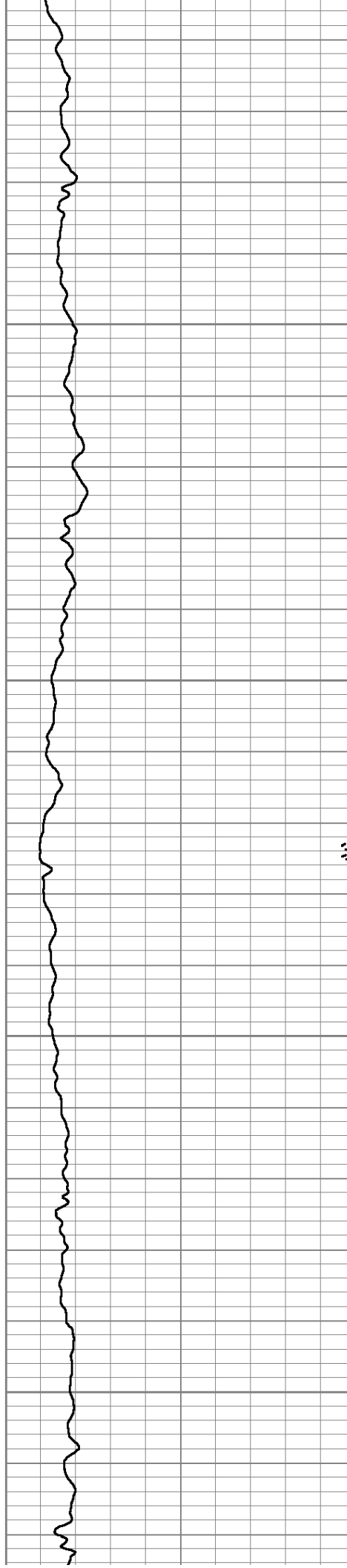

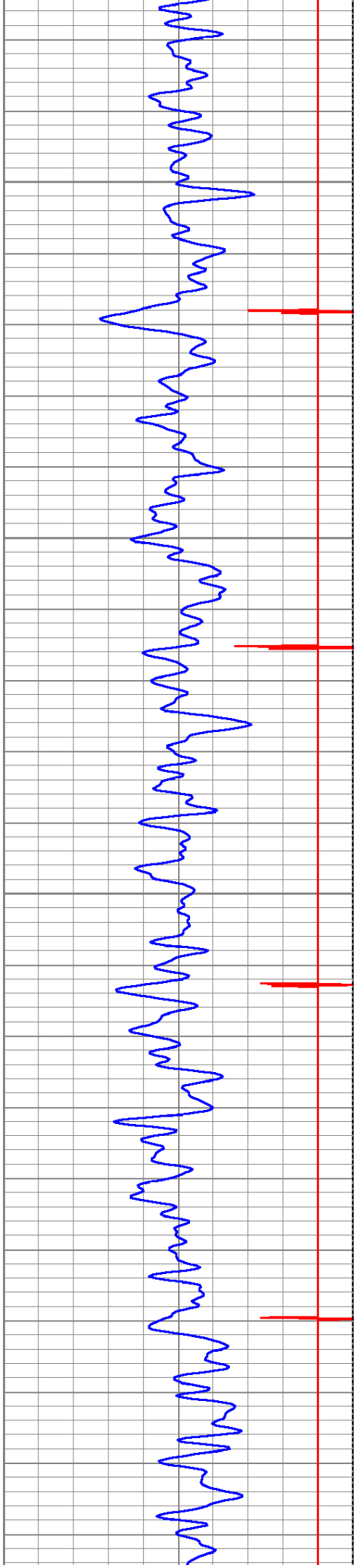

4150

4200

4250

4300

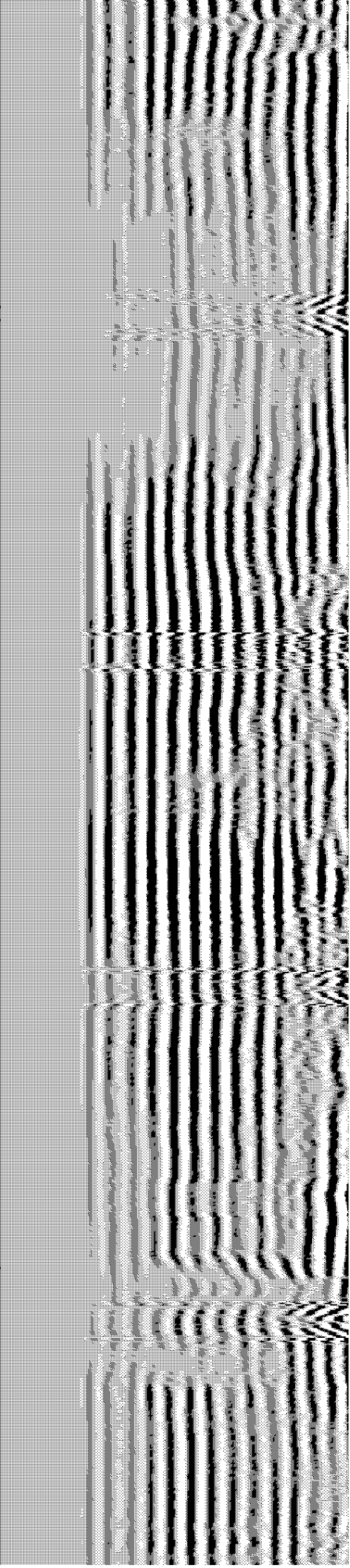
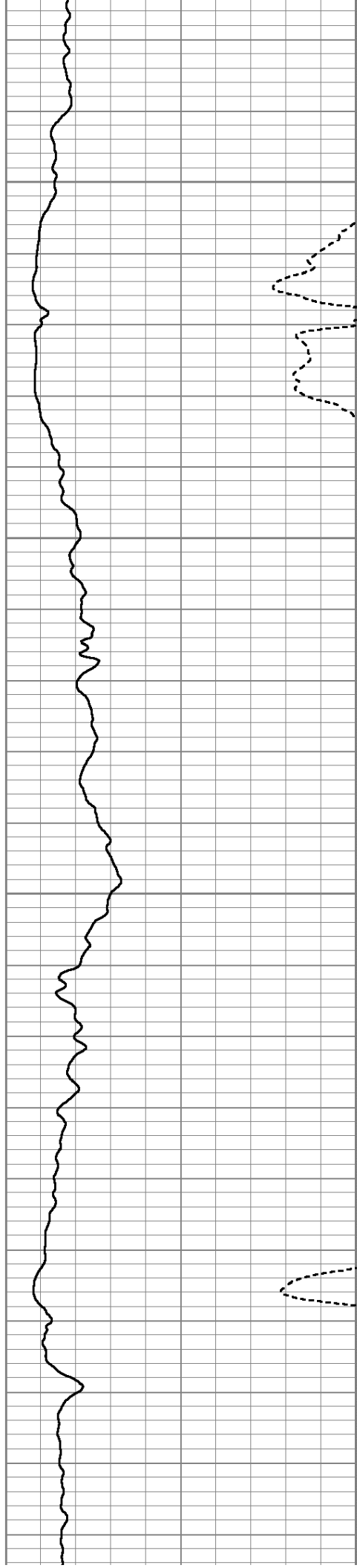

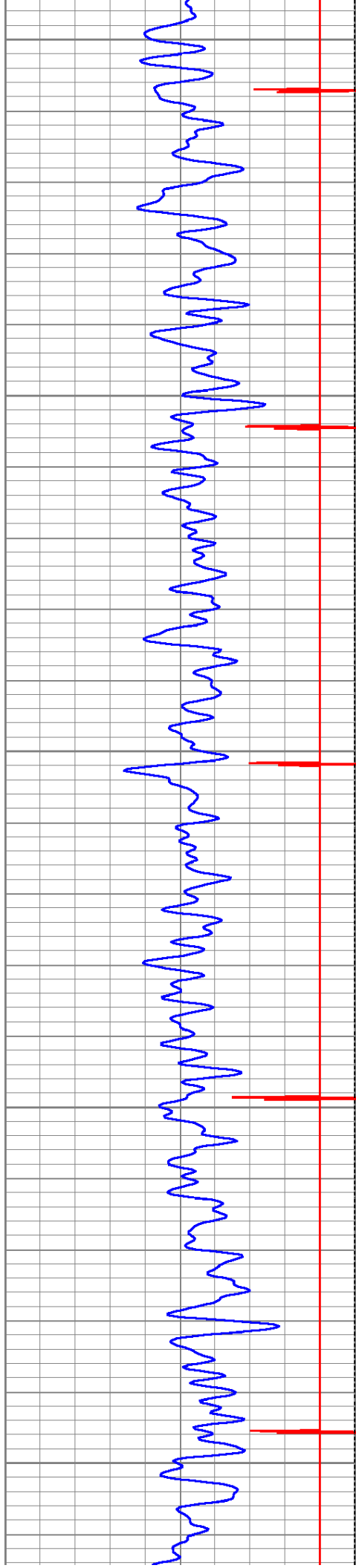

4350

4400

4450

4500

4550

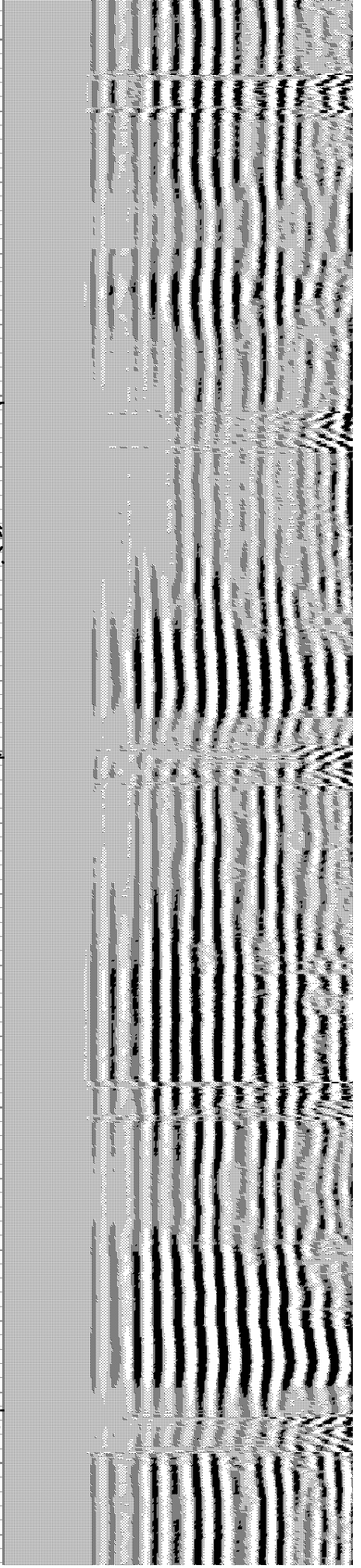

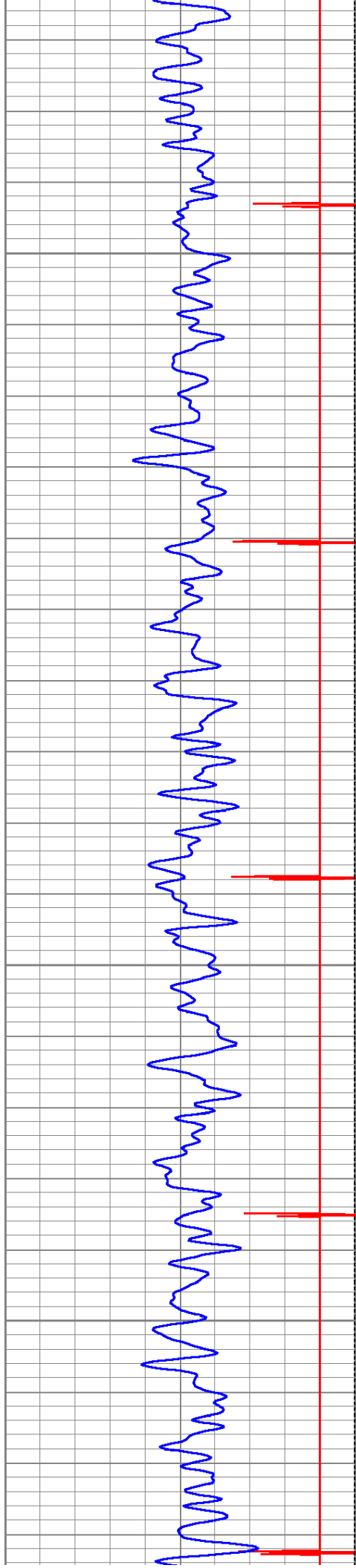

4600

4650

4700

4750

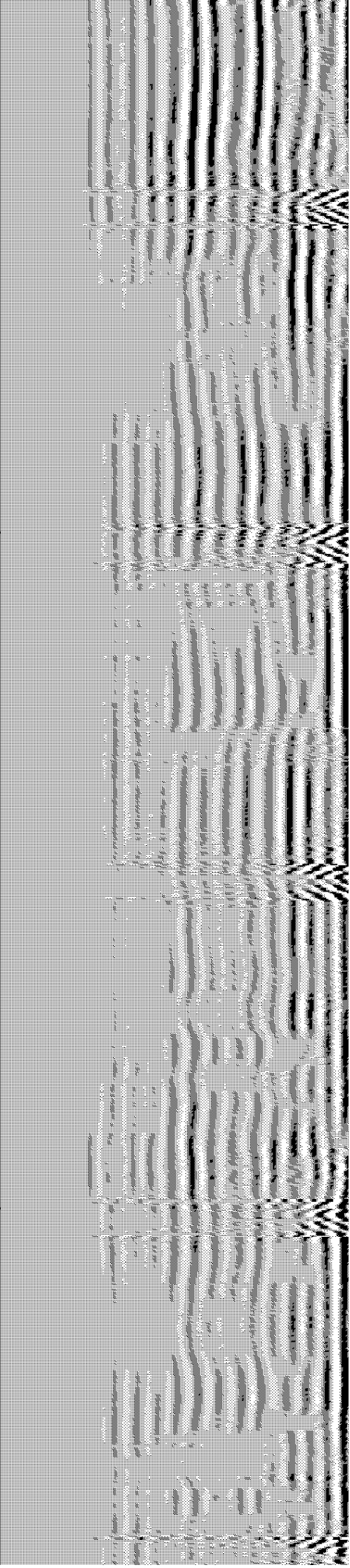
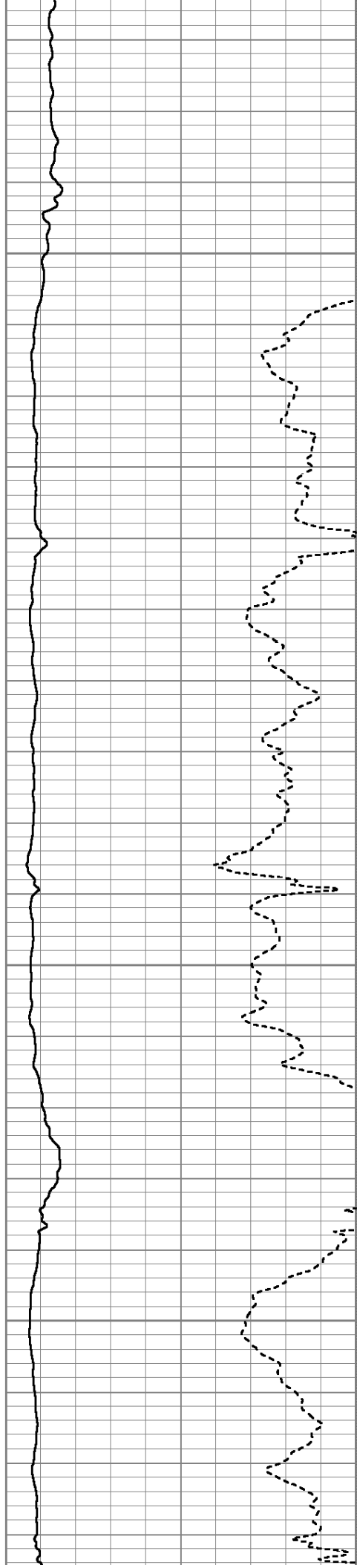

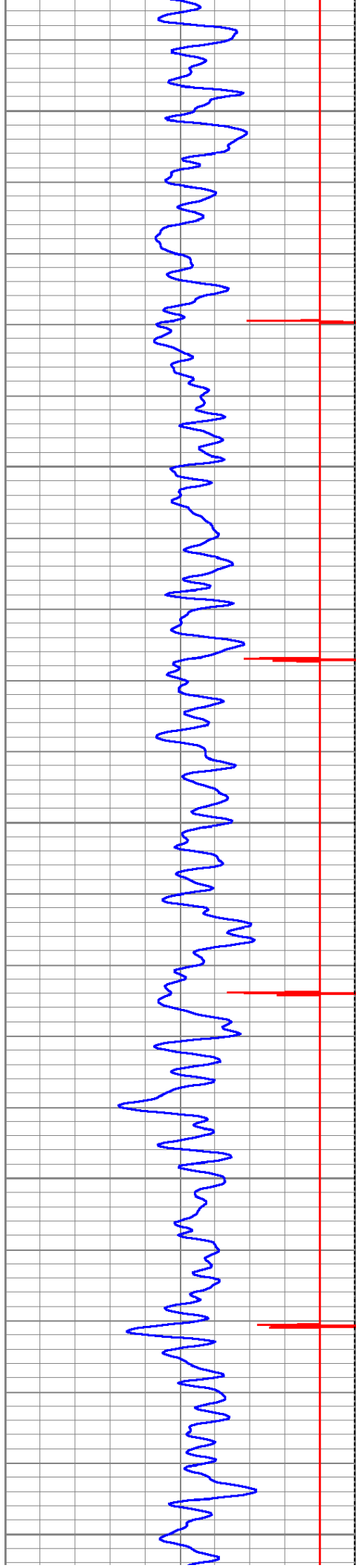

4800

4850

4900

4950

5000

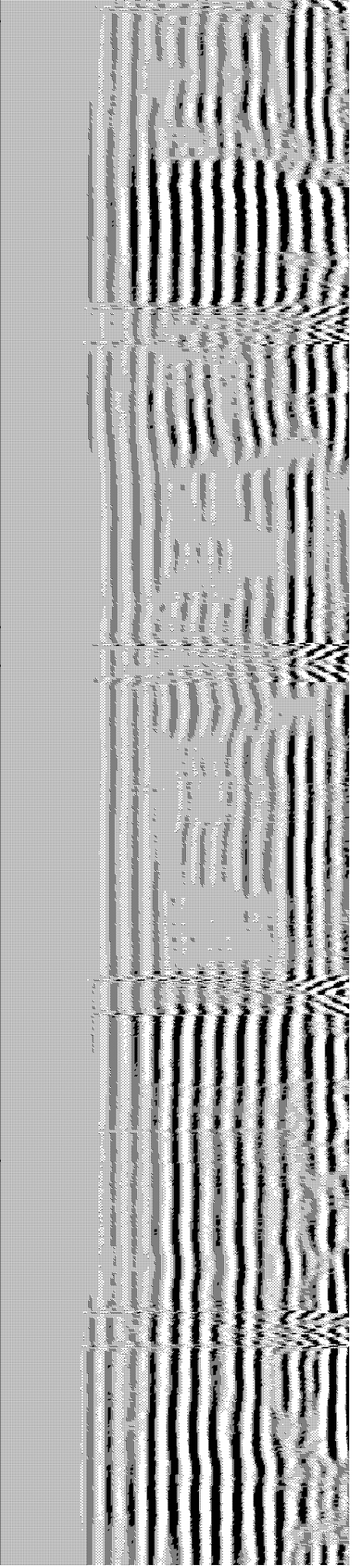
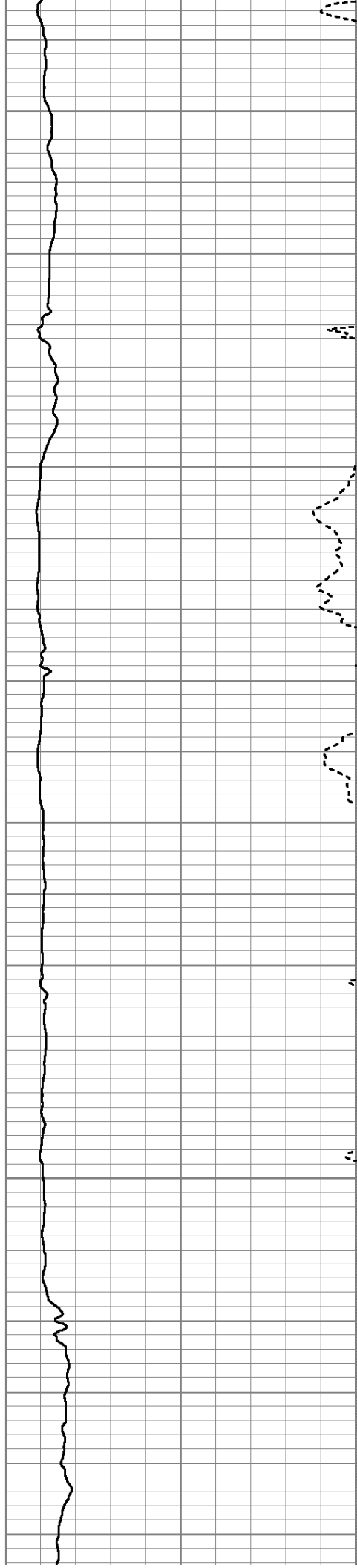

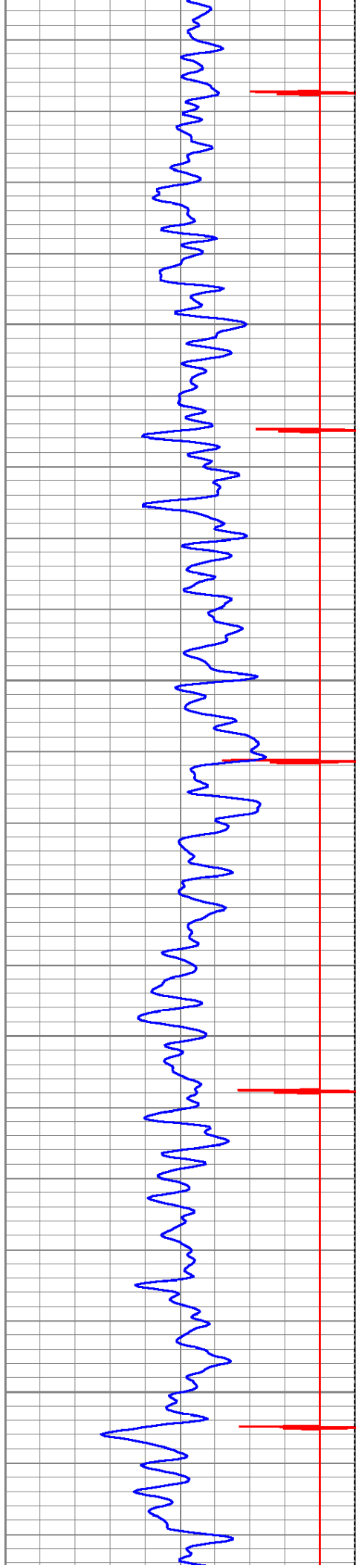

5050

5100

5150

5200

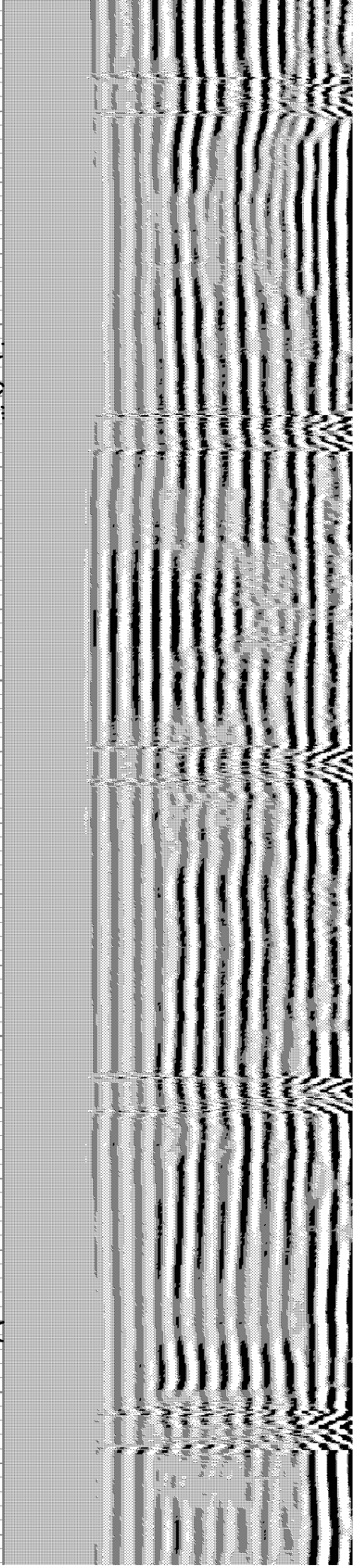
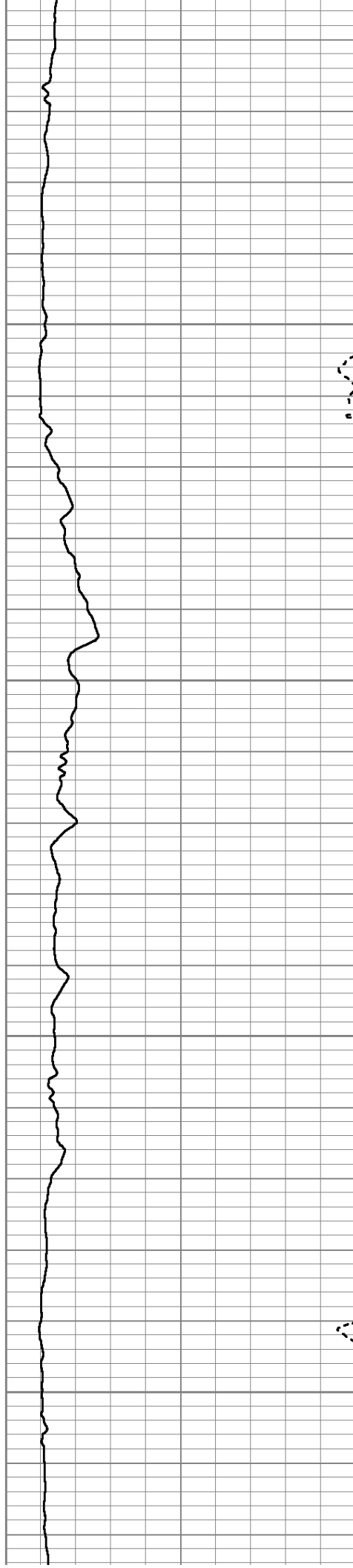

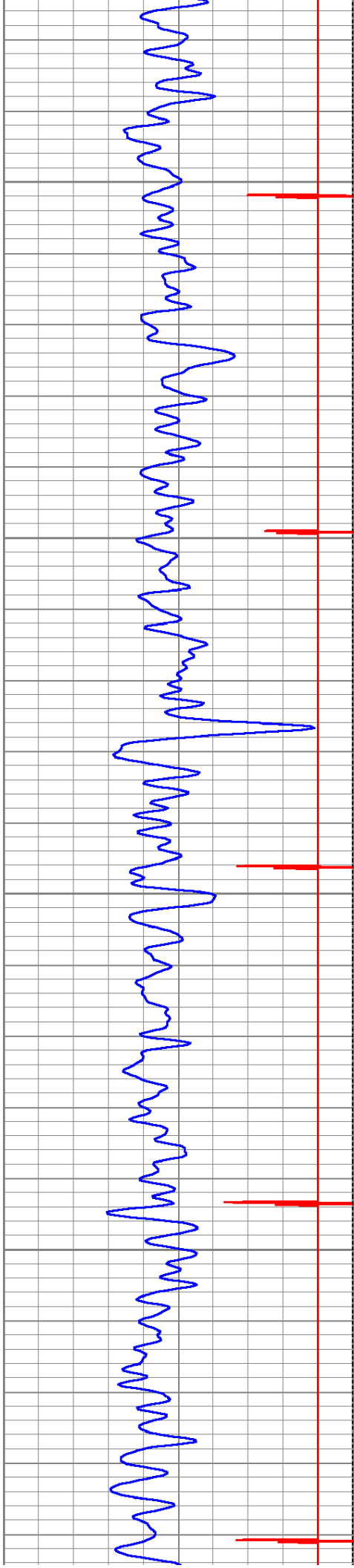

5250

5300

5350

5400

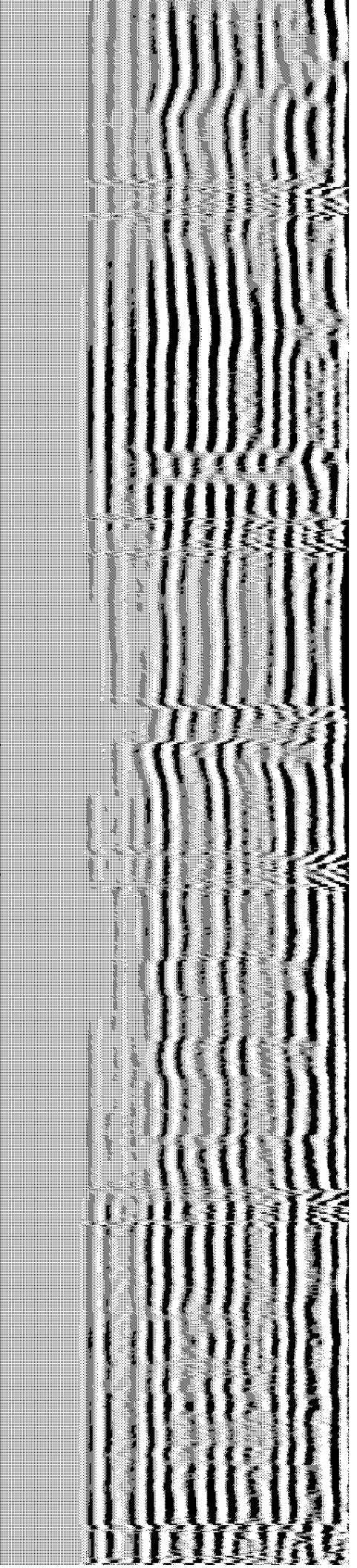
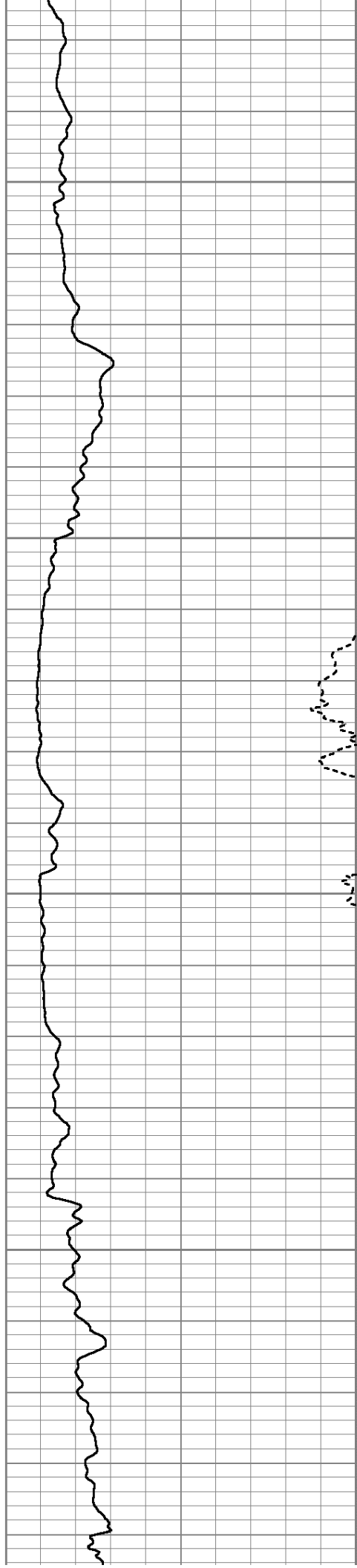

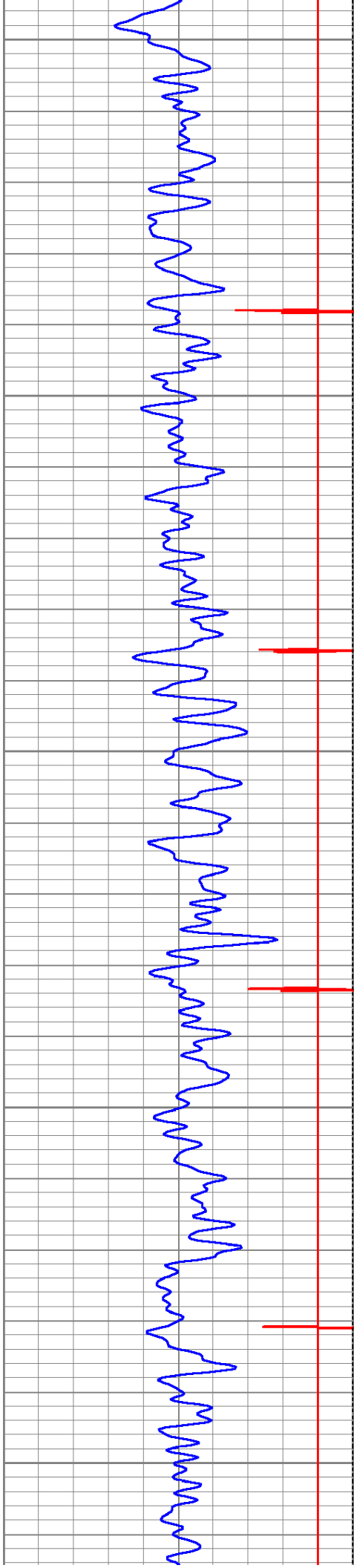

5450

5500

5550

5600

5650

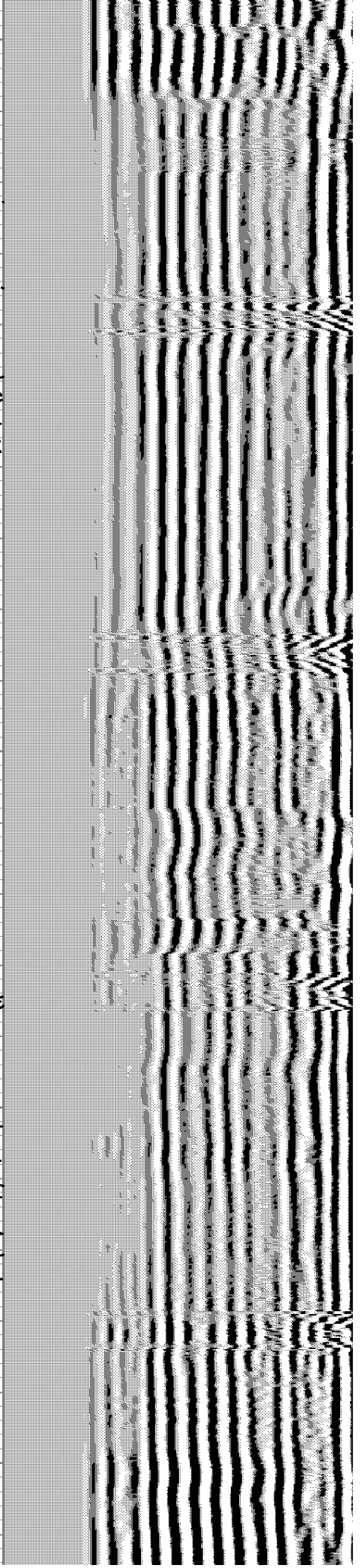
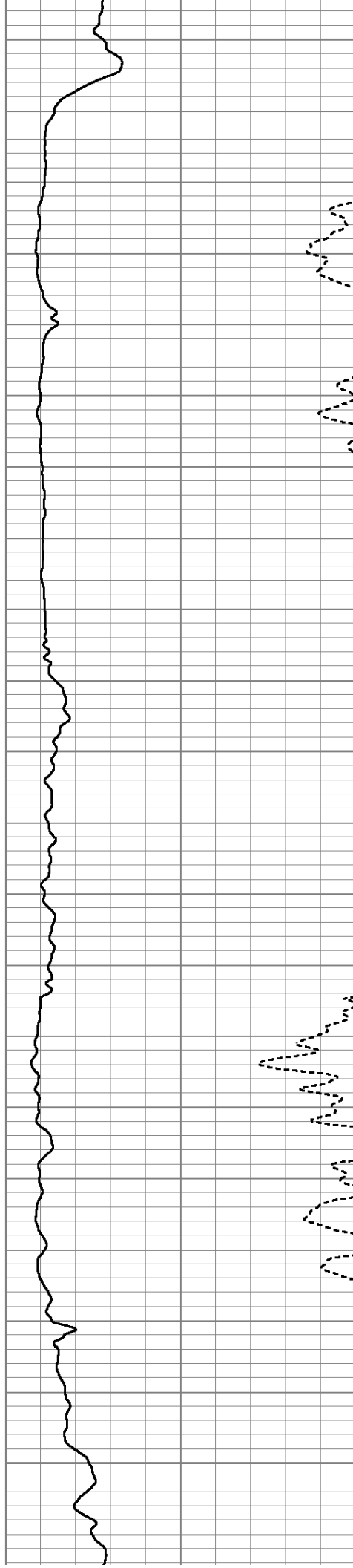

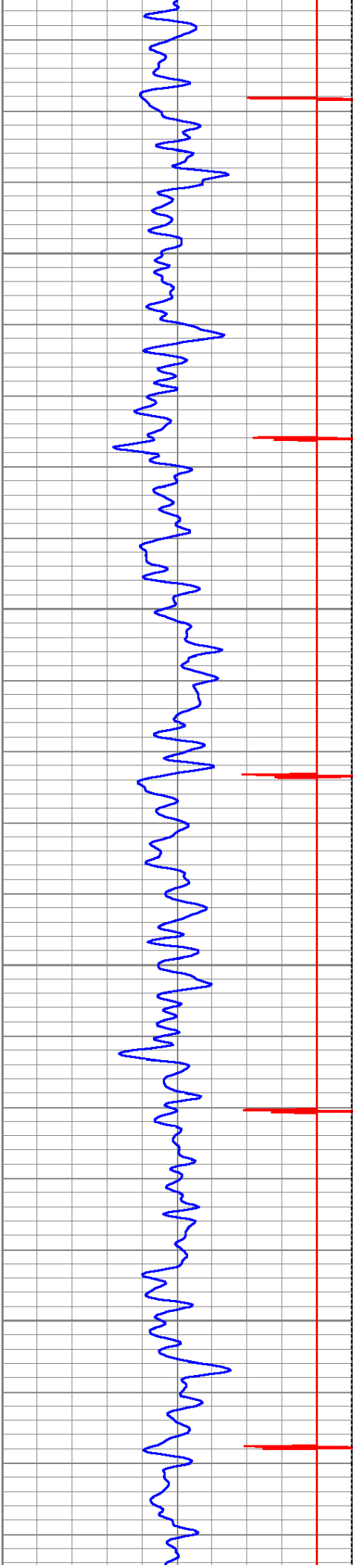

5700

5750

5800

5850

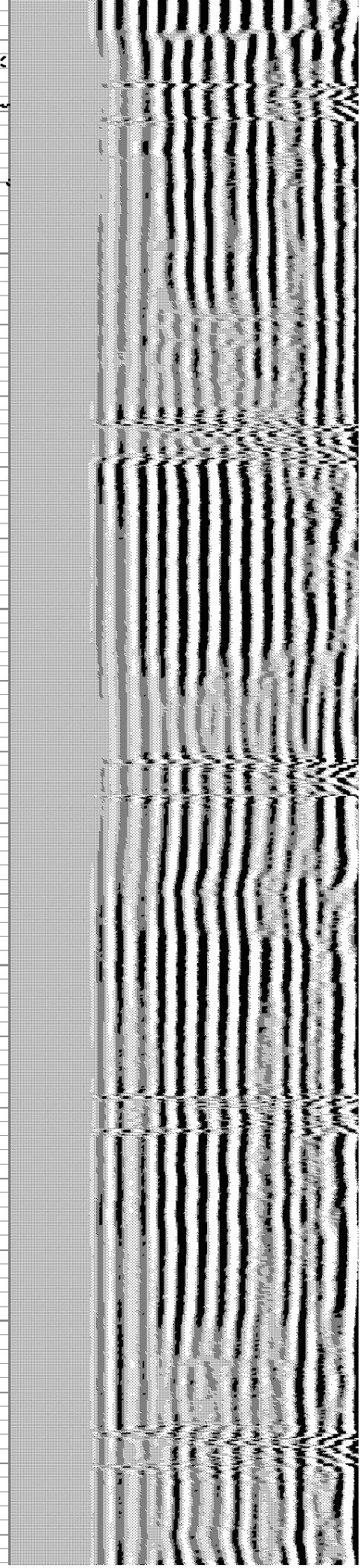
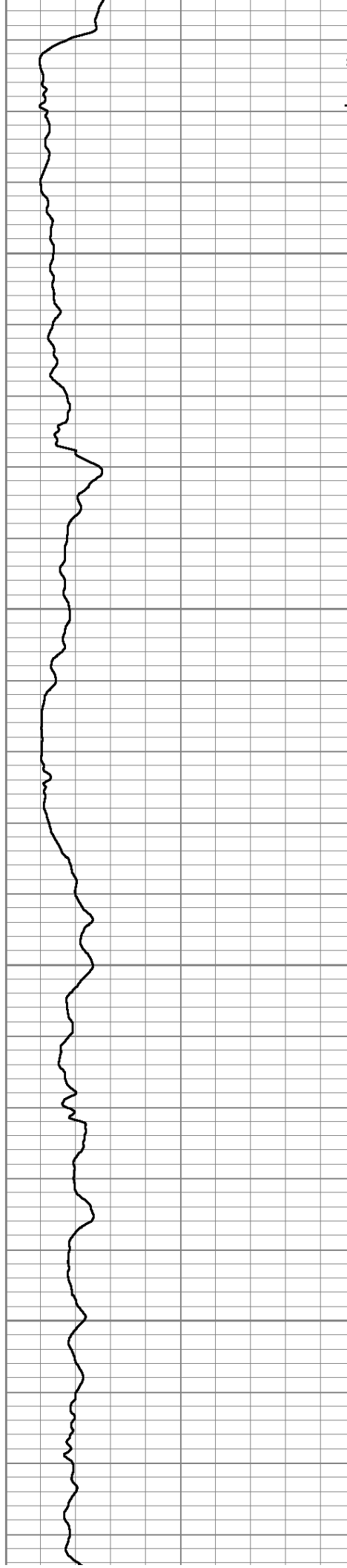

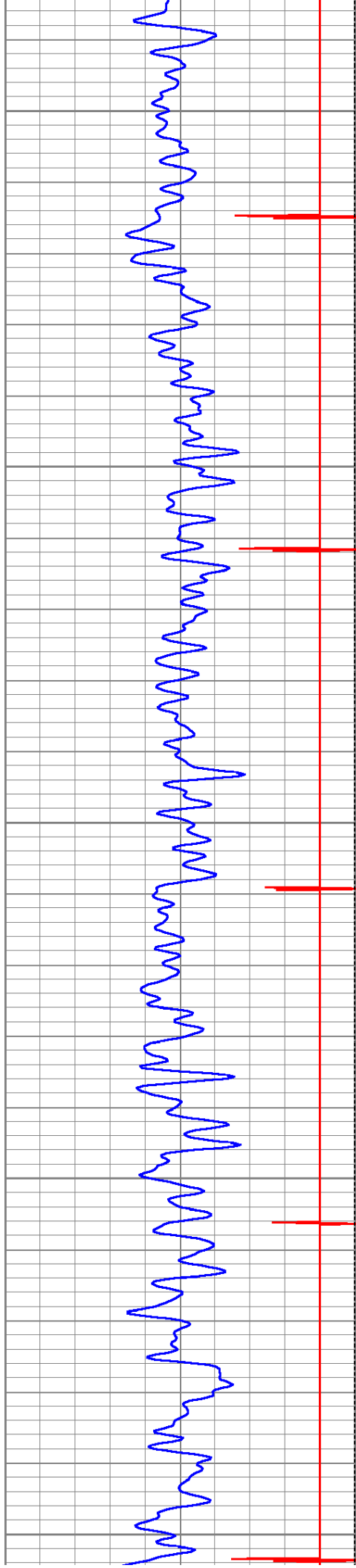

5900

5950

6000

6050

6100

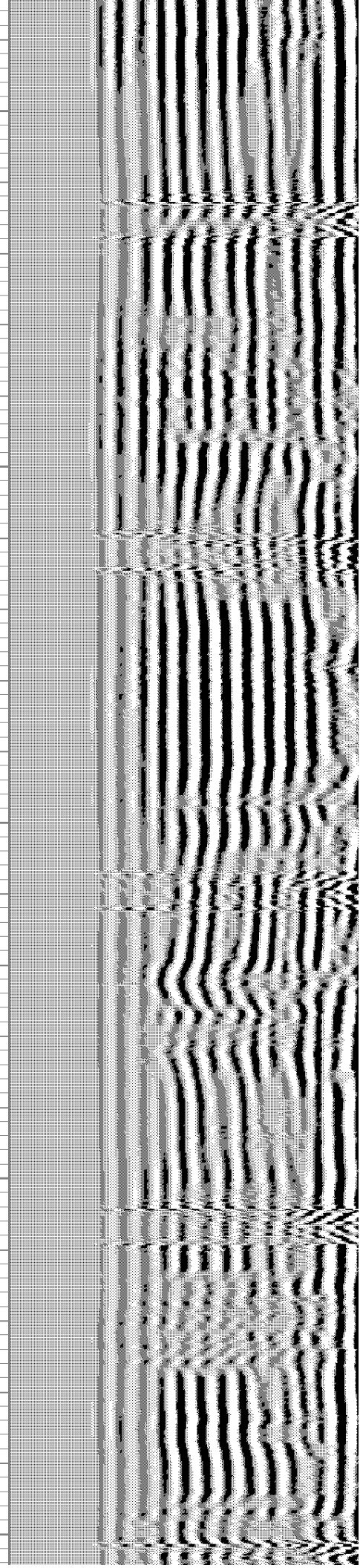
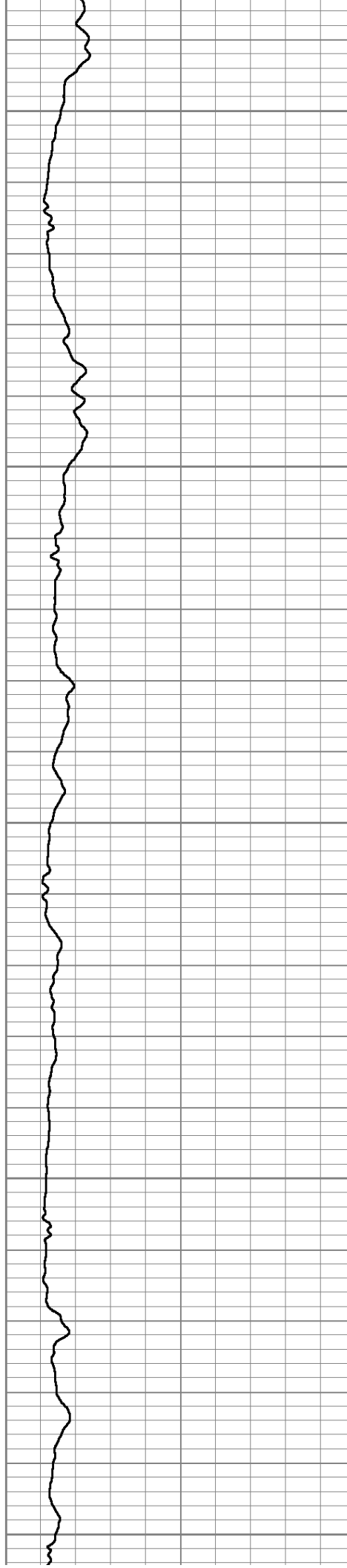

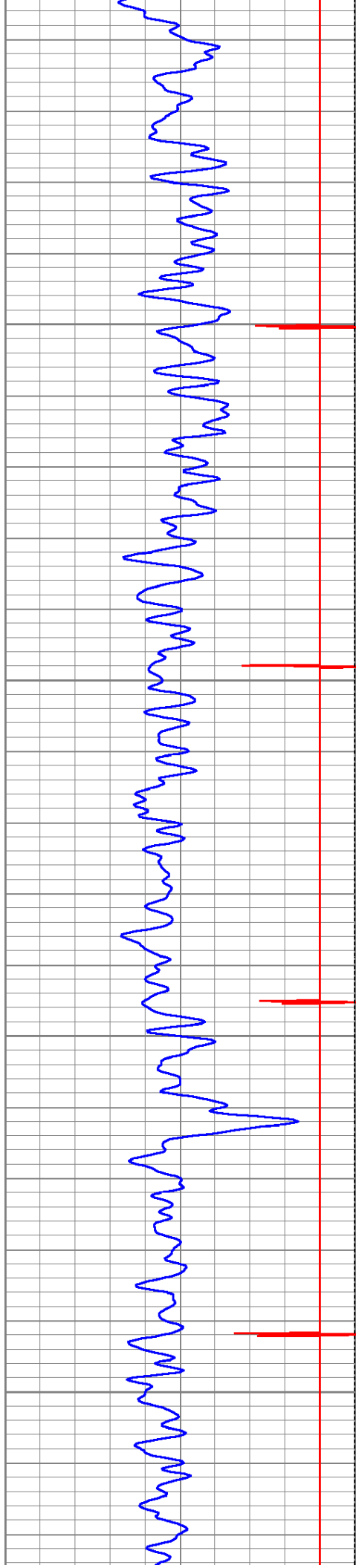

6150

6200

6250

6300

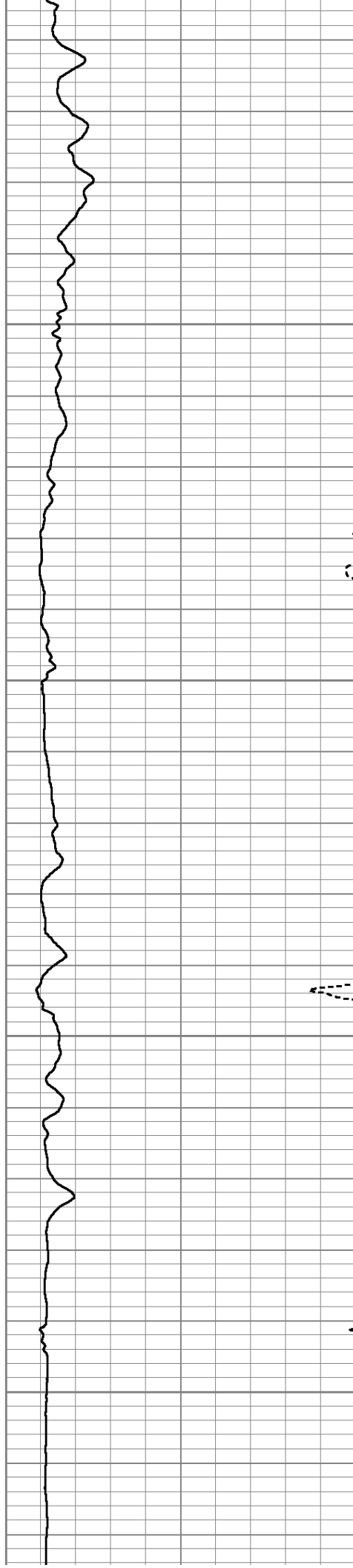

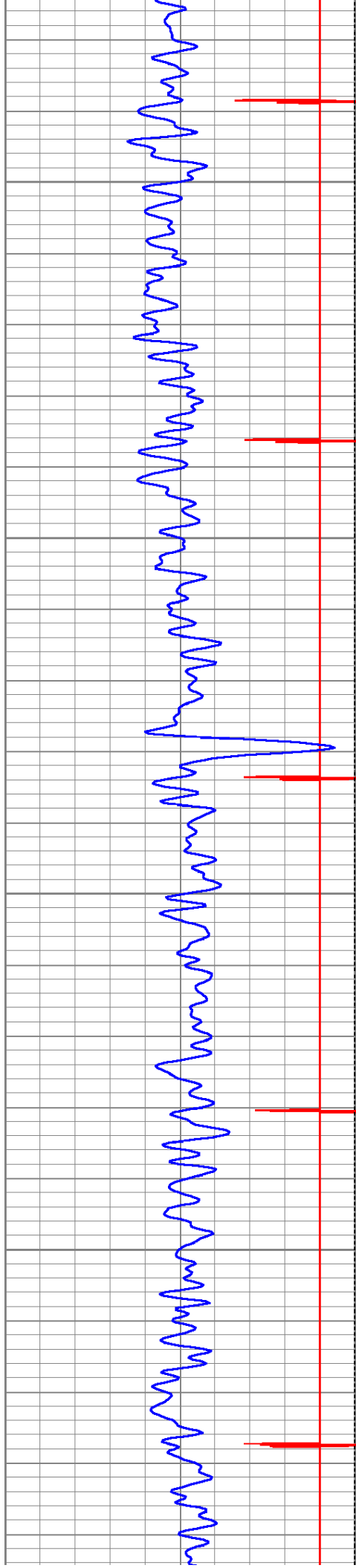

6350

6400

6450

6500

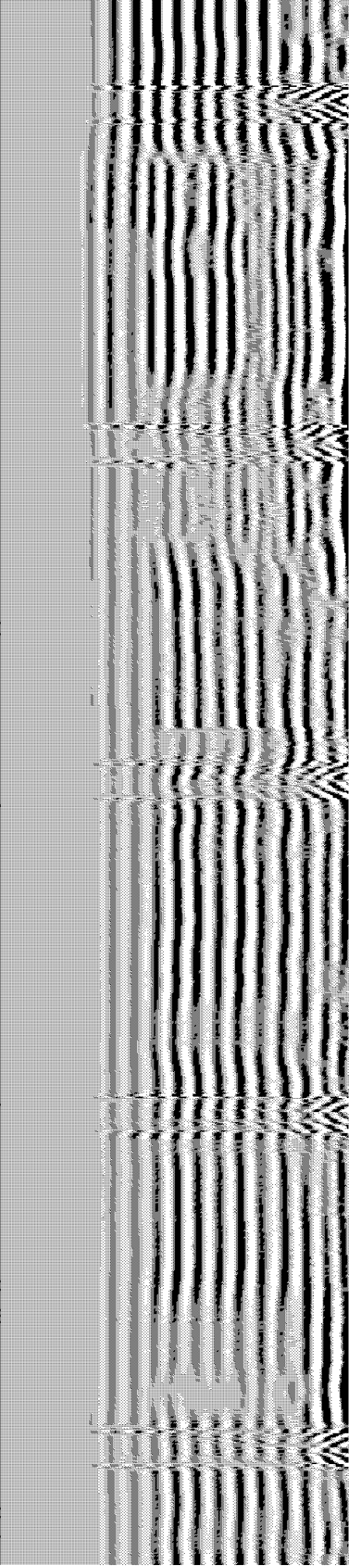
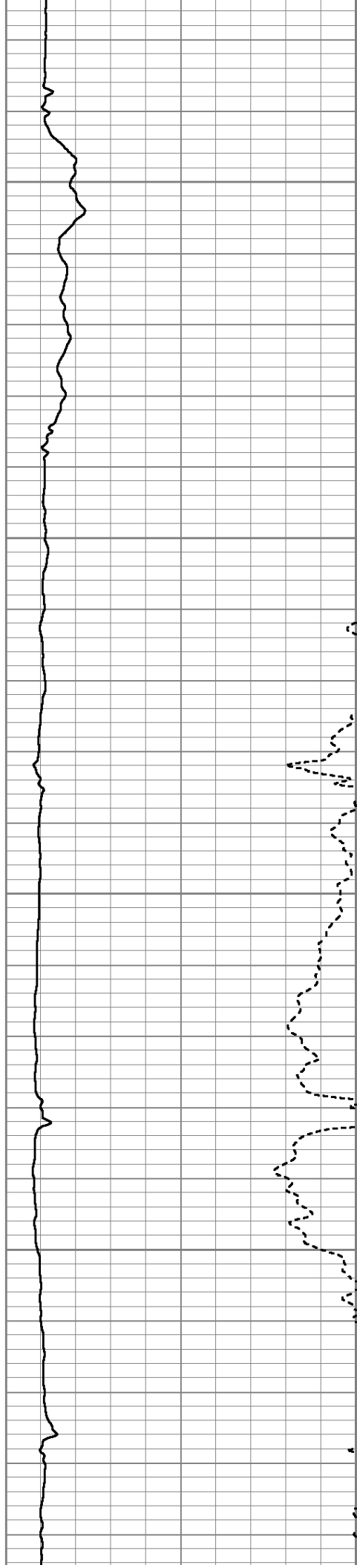

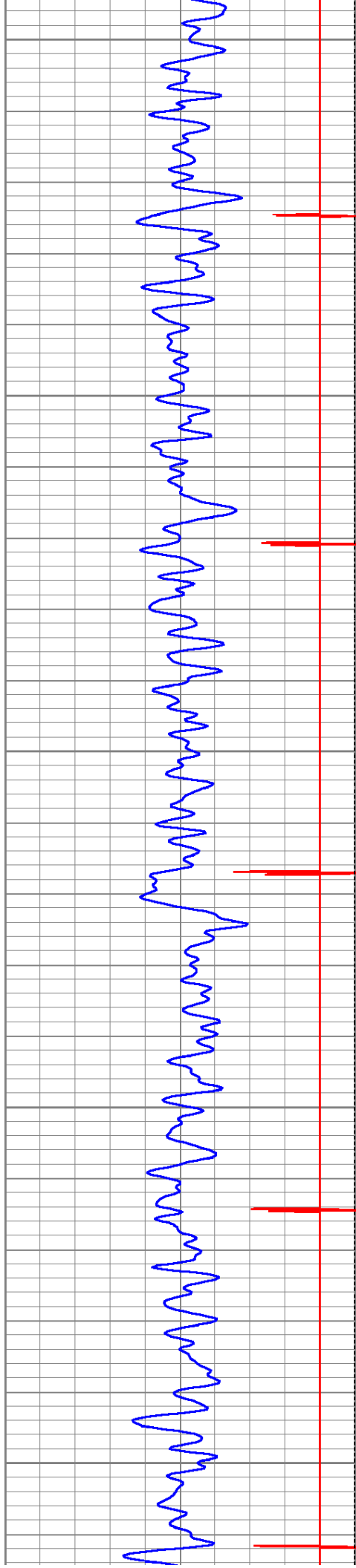

6550

6600

6650

6700

6750

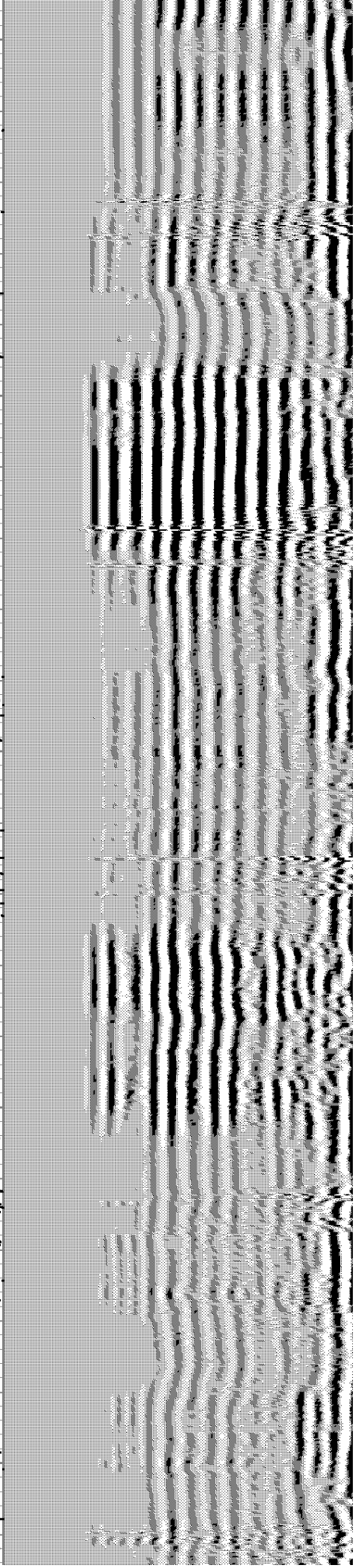
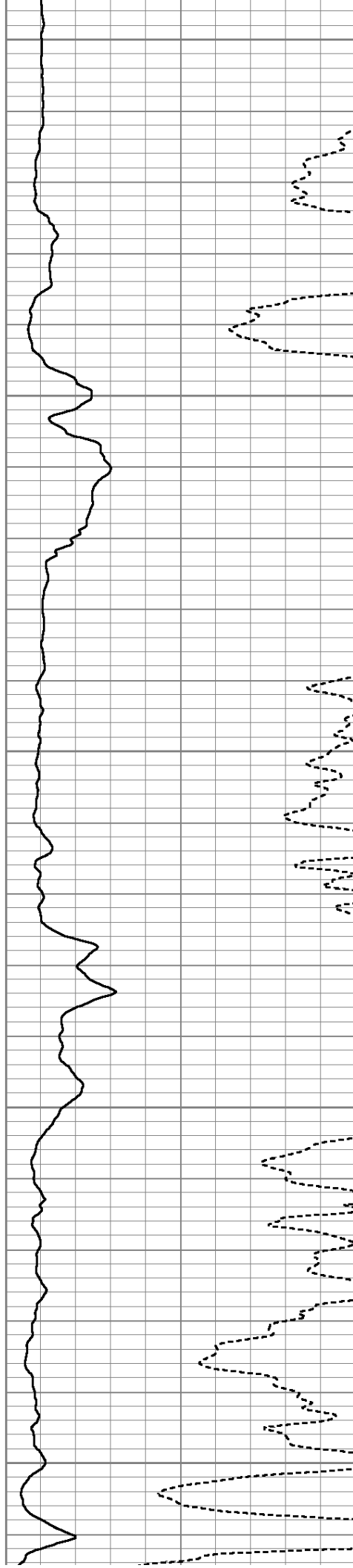

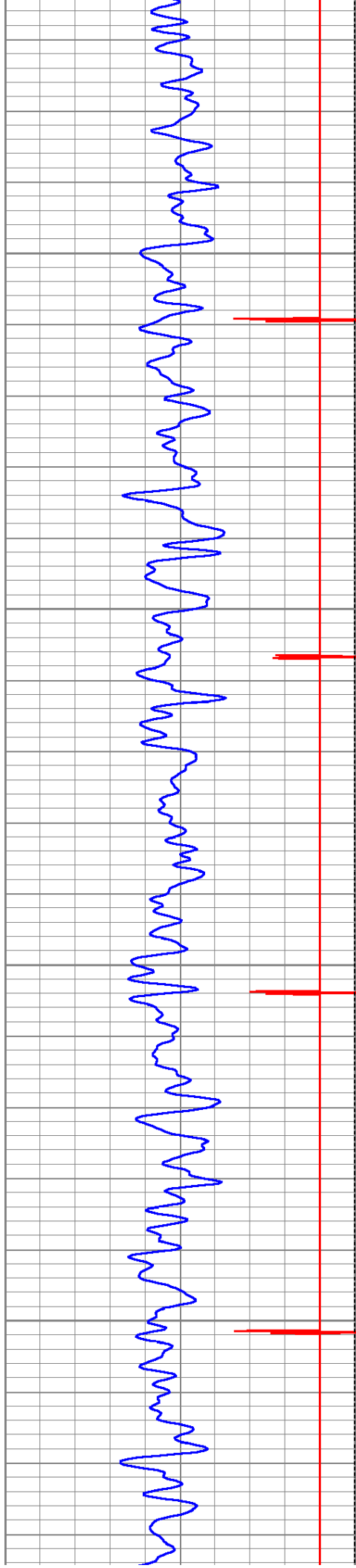

6800

6850

6900

6950

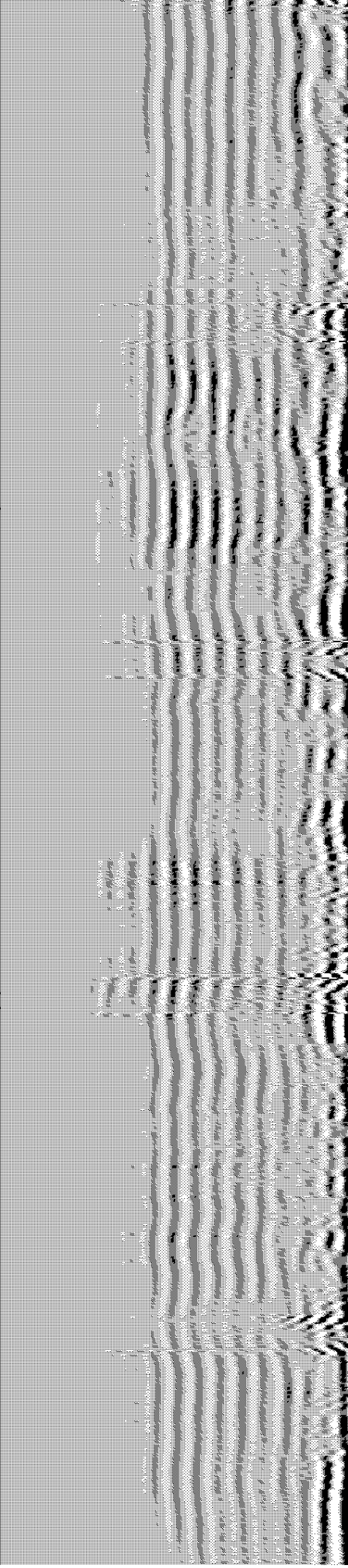
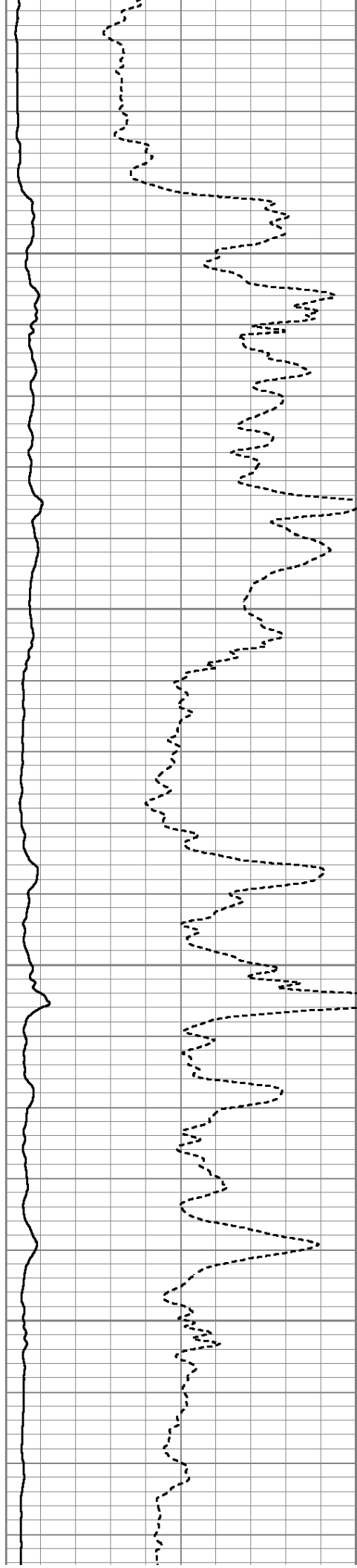

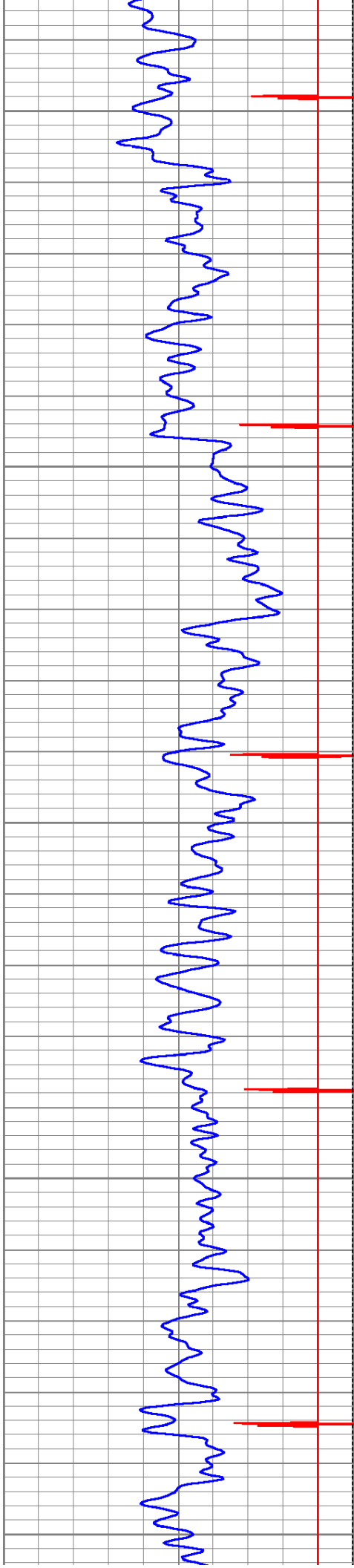

7000

7050

7100

7150

7200

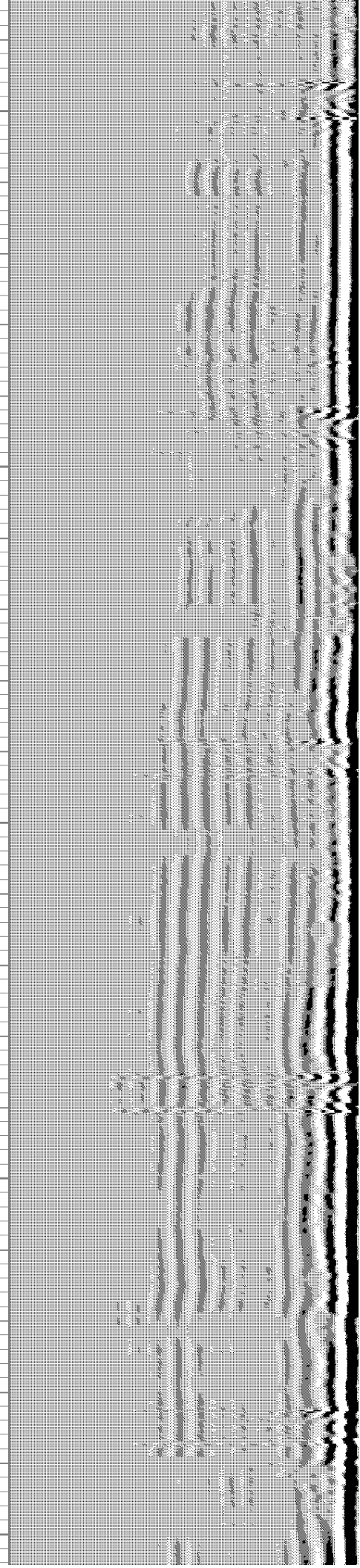
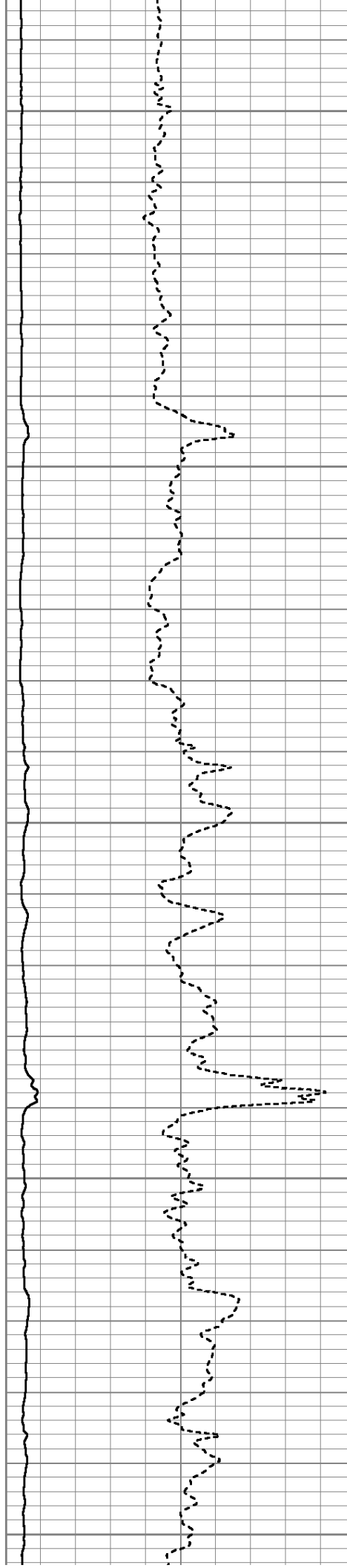

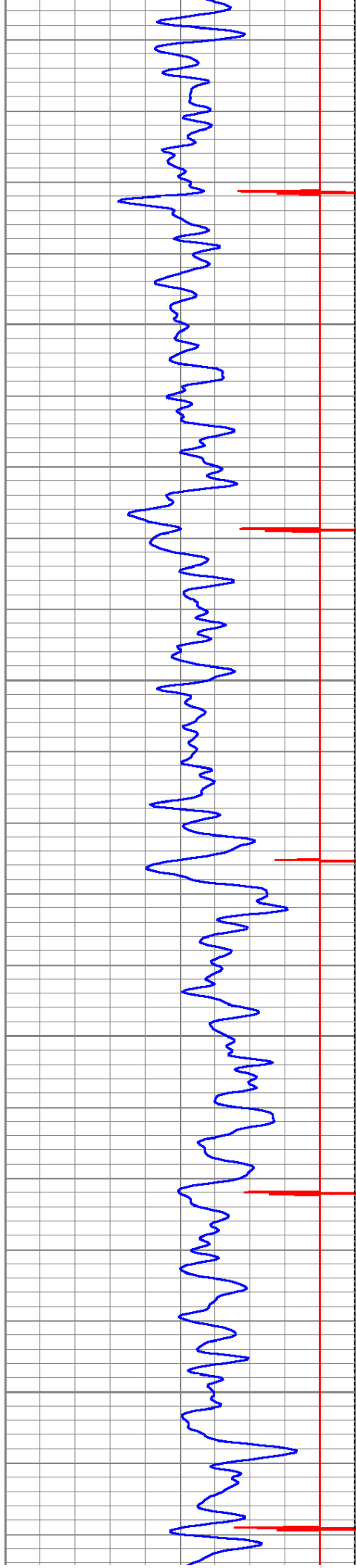

7250

7300

7350

7400

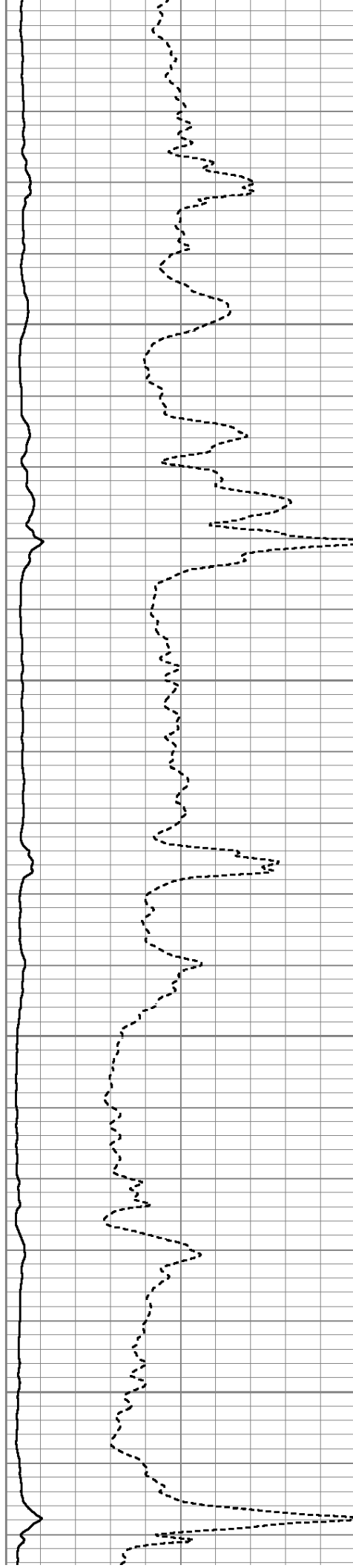

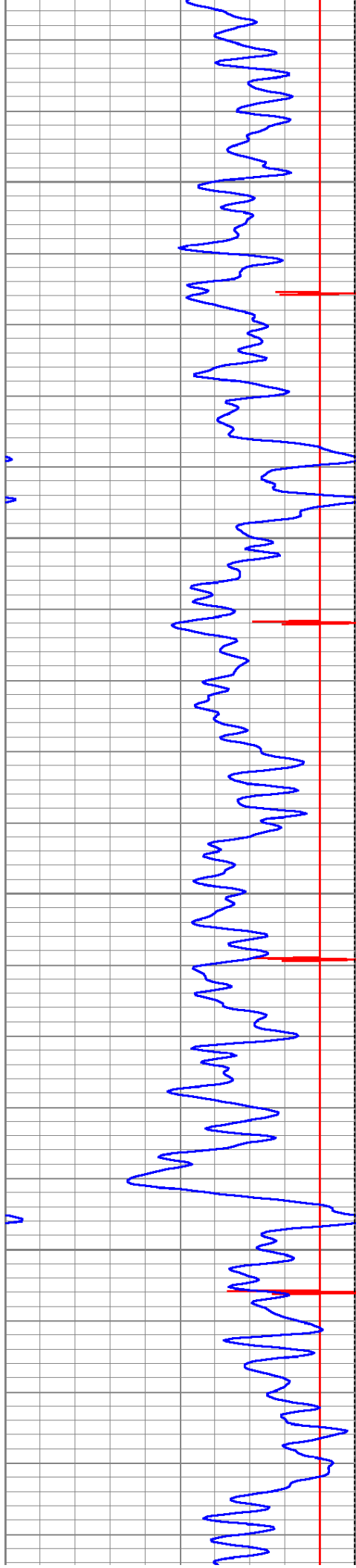

7450

7500

7550

7600

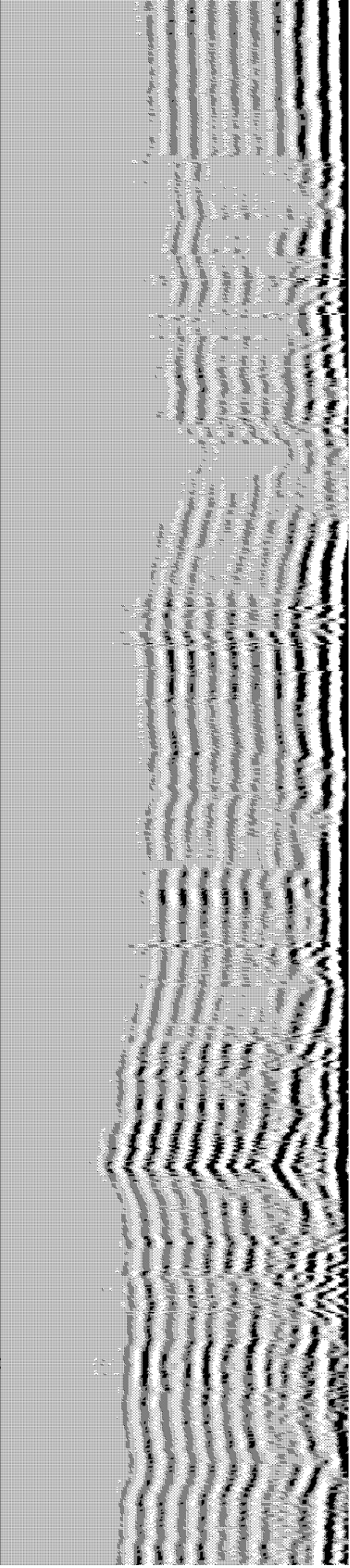
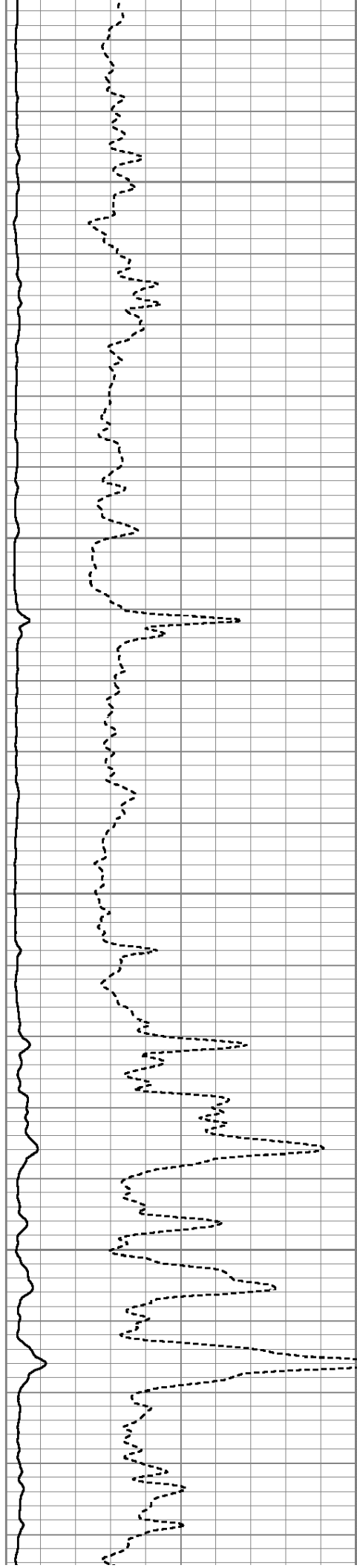

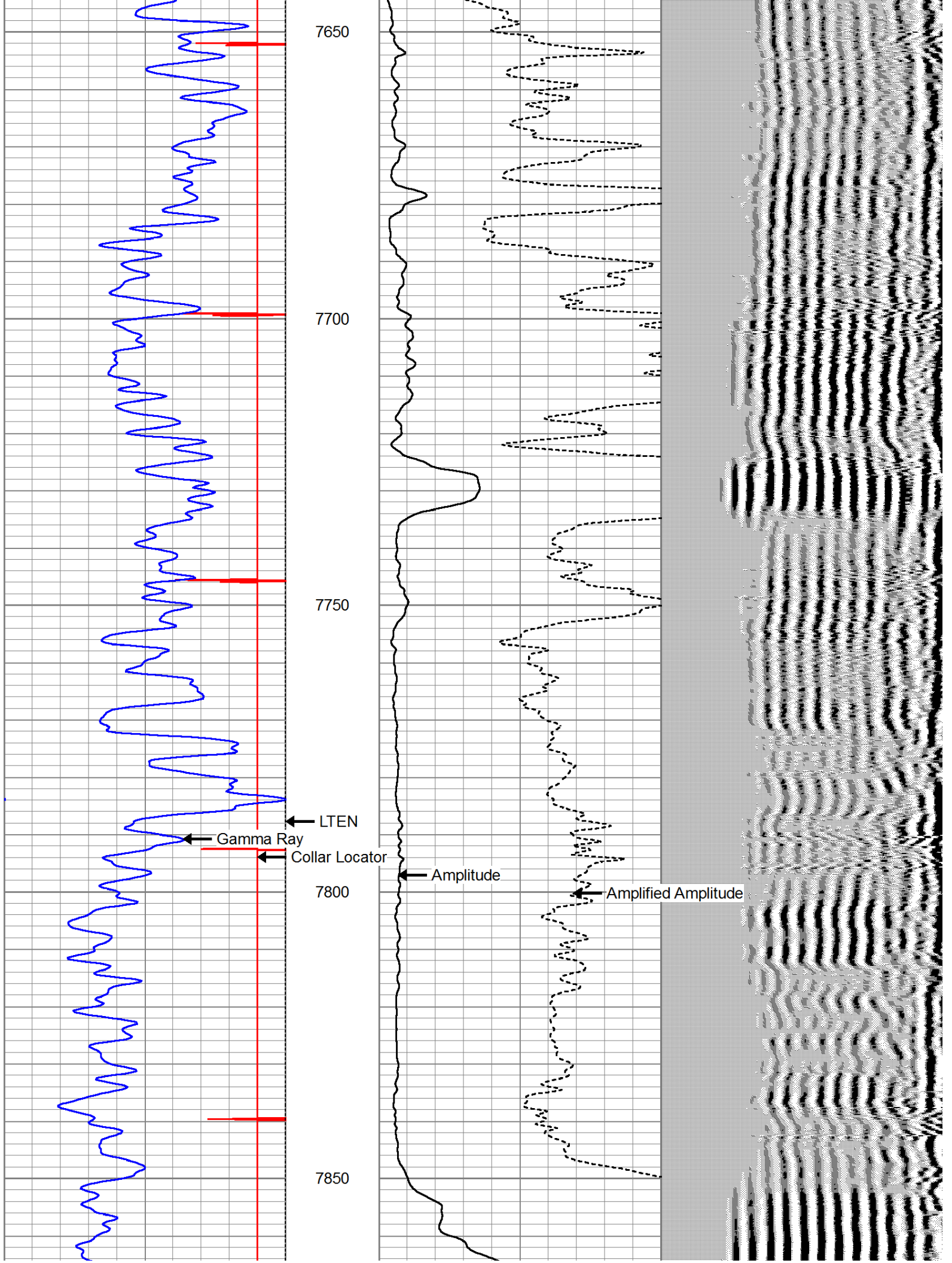

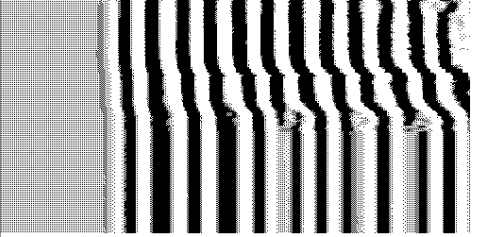
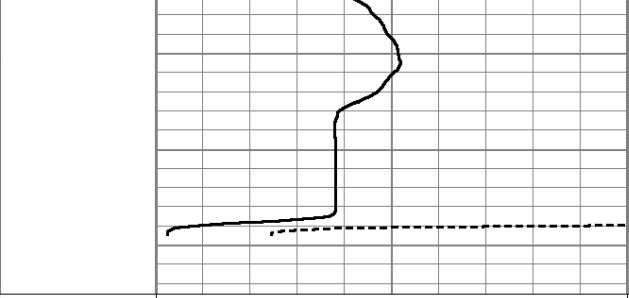
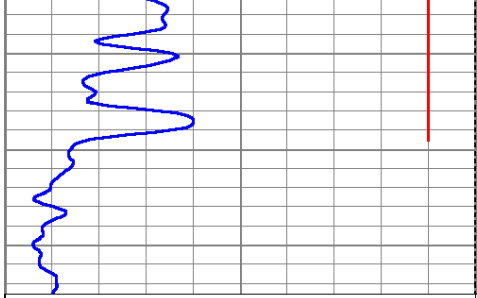

9	Collar Locator	-1	LTEN	0	Amplified Amplitude (mV)	10	200	Variable Density	1200
0	Gamma Ray (GAPI)	200	0 (lb)2000	0	Amplitude (mV)	100			