

MICKEY 5-F PAD LOCATION DRAWING

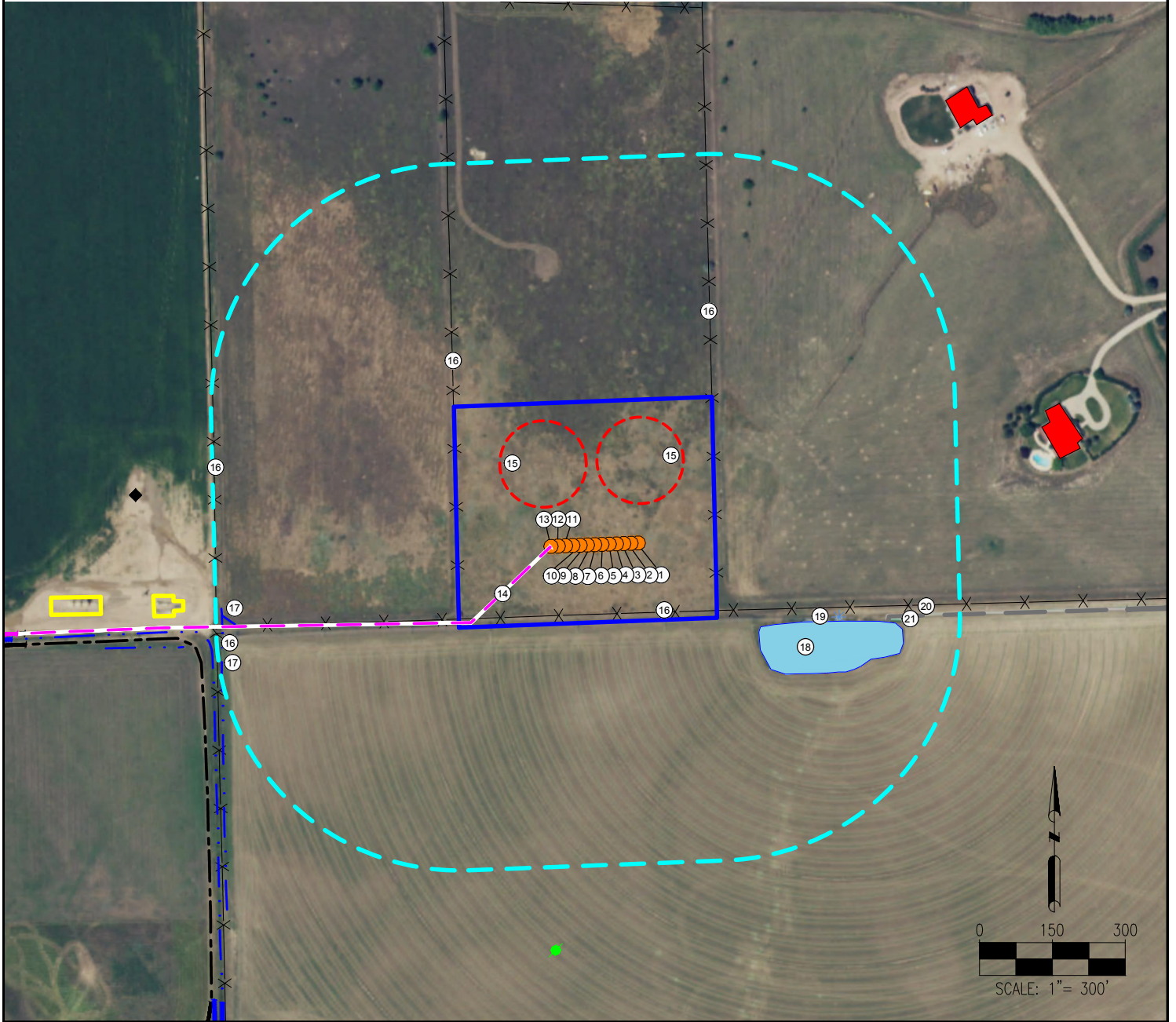

- | | | |
|-------------|---|---|
| 1. MICKEY 1 | 10. MICKEY 10 | 18. POND IS ±381' SE |
| 2. MICKEY 2 | 11. MICKEY 11 | 19. PIVOT POINT IS ±524' SE |
| 3. MICKEY 3 | 12. MICKEY 12 | 20. PRIVATE ROAD IS ±534' SE |
| 4. MICKEY 4 | 13. MICKEY 13 | 21. ABOVE GROUND WATER LINE IS ±624' SE |
| 5. MICKEY 5 | 14. PROPOSED ACCESS ROAD | |
| 6. MICKEY 6 | 15. PROPOSED MLVT'S | |
| 7. MICKEY 7 | 16. FENCES ARE ±143' S, ±249' E, ±283' W, ±781' W, ±796' SW | |
| 8. MICKEY 8 | 17. DITCHES ARE ±758' SW, ±780' SW | |
| 9. MICKEY 9 | | |

LEGEND:

- | | | |
|------------------------------|-----------------------------|-----------------------|
| — = PROPOSED ACCESS ROAD | — = EXISTING ROAD | — = DISTURBANCE AREA |
| ● = PROPOSED WELL | — = DITCH | — = 500' RADIUS |
| ◆ = PRODUCING WELL | — = FENCE | — = POND |
| ● = PLUGGED & ABANDONED WELL | — = ABOVE GROUND WATER LINE | — = PROPOSED MLVT |
| ✱ = PIVOT POINT | | — = EXISTING FACILITY |
| | | — = BUILDING UNIT |

MEASURED FROM NEAREST WELL:

- | | |
|---|-----------|
| BUILDING | ±865' NE |
| BUILDING UNIT | ±865' NE |
| PUBLIC ROAD (HIGHWAY 257) | ±1745' E |
| PROP. LINE (Dyke Susan Y Revocable Trust) | ±151' E |
| UTILITY (POWERLINE) | ±1819' E |
| RAILROAD | >5280' SW |

- | | |
|--|---------|
| MEASURED FROM NEAREST EDGE OF DISTURBANCE: | |
| SURFACE WATER (POND) | ±91' SE |

REFERENCE LOCATION

****MICKEY 7****
 LAT: 40.516397°
 LONG: -104.914525°
 ELEVATION: 4880'
 2420' FNL & 1858' FEL
 PDOP: 1.37
 GPS OPERATOR: DOMINICK DAVIS

DISCLAIMER:
 THIS PLOT DOES NOT REPRESENT A MONUMENTED LAND SURVEY AND SHOULD NOT BE RELIED UPON TO DETERMINE BOUNDARY LINES, PROPERTY OWNERSHIP OR OTHER PROPERTY INTERESTS, PARCEL LINES, IF DEPICTED HAVE NOT BEEN FIELD VERIFIED AND MAY BE BASED UPON PUBLICLY AVAILABLE DATA THAT ALSO HAS NOT BEEN INDEPENDENTLY VERIFIED.

DATA SOURCE:
 AERIAL IMAGERY: NAIP 2015
 WATER WELLS: COLORADO DWR
 NHD: USGS
 PUBLICLY AVAILABLE DATA SOURCES HAVE NOT BEEN INDEPENDENTLY VERIFIED BY PFS.

MEASURED FROM NEAREST WELL:

- | | | |
|----------------|-----------|-------------------|
| WATER WELL | ±1417' NE | SWL = 0' |
| PERMIT: 91-GX | | RECEIPT: 3663532X |
| WATER WELL | ±5350' NW | SWL = 45' |
| PERMIT: 261879 | | RECEIPT: 0534986 |

DISTURBANCE ACREAGE:

5.55 ACRES DRILLING OPERATIONS
 1.10 ACRES INTERIM RECLAIM
 CURRENT SURFACE USE: IRRIGATED CROP
 FUTURE SURFACE USE: IRRIGATED CROP

PREPARED BY:



FIELD DATE:
09-28-16

DRAWING DATE:
10-04-16

BY:
CSG

CHECKED BY:
IJM

SITE NAME:

MICKEY 5-F PAD

SURFACE LOCATION:

LOT 1 NE 1/4 SEC. 5, T6N, R67W, 6TH P.M.
 WELD COUNTY, COLORADO

PREPARED FOR:

