

MICKEY 5-F PAD HYDROLOGY MAP

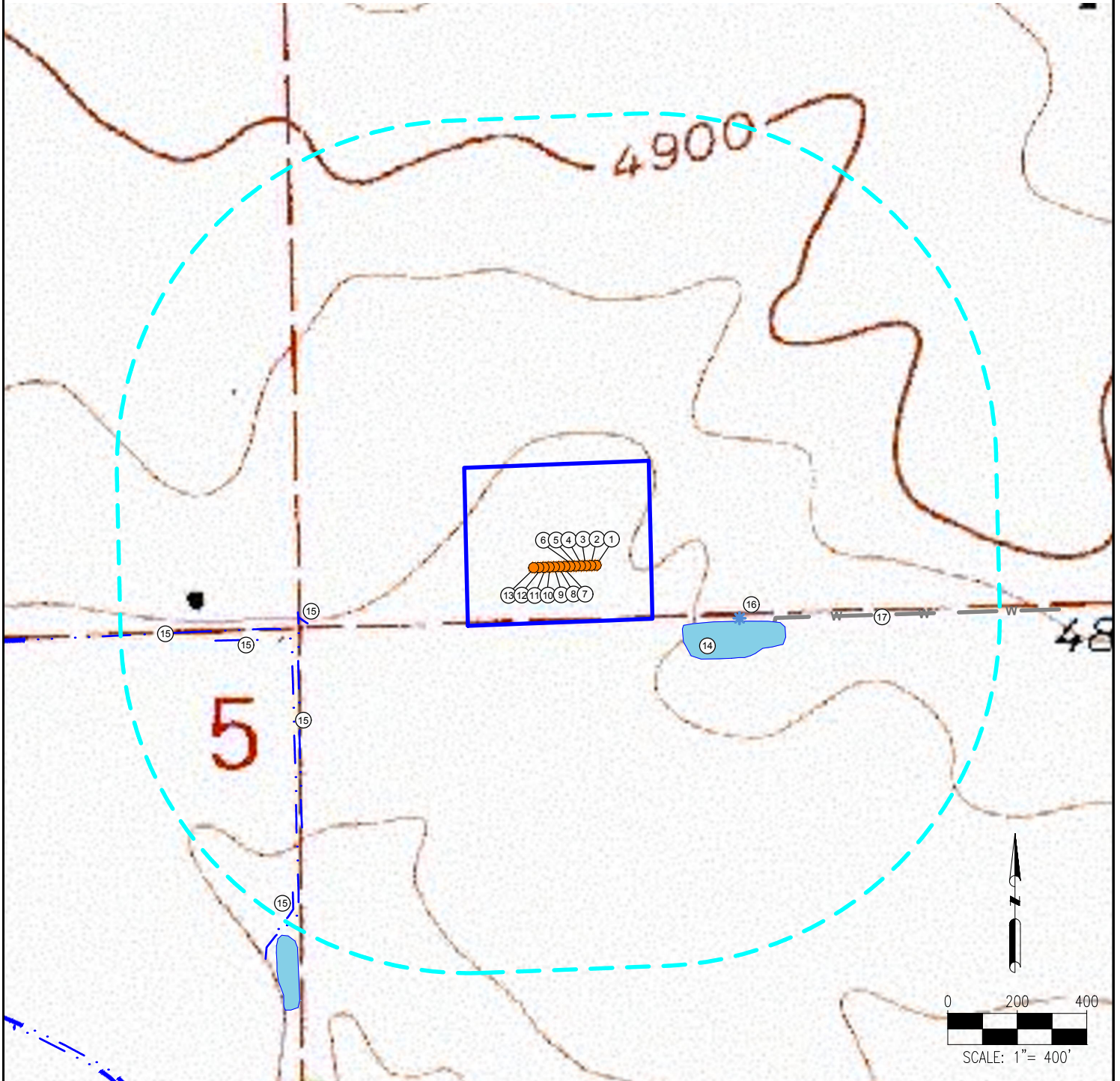

MEASUREMENTS ARE MADE FROM THE NEAREST EDGE OF THE DISTURBANCE AREA.

- | | | |
|-------------|---------------|--|
| 1. MICKEY 1 | 7. MICKEY 7 | 13. MICKEY 13 |
| 2. MICKEY 2 | 8. MICKEY 8 | 14. POND IS ±91' SE |
| 3. MICKEY 3 | 9. MICKEY 9 | 15. DITCHES ARE ±461' W, ±487' W, ±511' W, ±569' W, ±918' SW |
| 4. MICKEY 4 | 10. MICKEY 10 | 16. PIVOT POINT IS ±251' E |
| 5. MICKEY 5 | 11. MICKEY 11 | 17. ABOVE GROUND WATER LINE IS ±351' E |
| 6. MICKEY 6 | 12. MICKEY 12 | |

LEGEND:

- | | | |
|-----------------|---------------------------|--------------------|
| = PROPOSED WELL | = DITCH | = POND |
| = PIVOT POINT | = ABOVE GROUND WATER LINE | = DISTURBANCE AREA |
| | = 1000' RADIUS | |

DISCLAIMER:
THIS PLOT DOES NOT REPRESENT A MONUMENTED LAND SURVEY AND SHOULD NOT BE
RELIED UPON TO DETERMINE BOUNDARY LINES, PROPERTY OWNERSHIP OR OTHER
PROPERTY INTERESTS. PARCEL LINES, IF DEPICTED HAVE NOT BEEN FIELD VERIFIED AND
MAY BE BASED UPON PUBLICLY AVAILABLE DATA THAT ALSO HAS NOT BEEN
INDEPENDENTLY VERIFIED.

DATA SOURCE:
TOPO MAP: USGS
NHD: USGS

PUBLICLY AVAILABLE DATA SOURCES HAVE NOT BEEN
INDEPENDENTLY VERIFIED BY PFS.

PREPARED BY:



FIELD DATE:
09-28-16

DRAWING DATE:
10-04-16

BY:
CSG

CHECKED BY:
BMO

SITE NAME:
MICKEY 5-F PAD

SURFACE LOCATION:
LOT 1 NE 1/4 SEC. 5, T6N, R67W, 6TH P.M.
WELD COUNTY, COLORADO

PREPARED FOR:

